

Rush Creek Project, FERC Project No. 1389

AQ 7 – Special-Status Amphibians
Technical Study Report

January 2025



Southern California Edison Company
Regulatory Support Services
2244 Walnut Grove Ave. Rosemead, CA 91770

Table of Contents

- 1 Introduction..... 1**
- 2 Study Objectives 1**
- 3 Extent of Study Area 1**
- 4 Study Elements Completed 2**
 - 4.1 Study Elements Completed 2
 - 4.1.1 Sierra Nevada Yellow-legged Frog 2
 - 4.1.2 Yosemite Toad..... 3
 - 4.2 Variances from the AQ 7 – TSP 3
 - 4.3 Outstanding Study Elements 3
- 5 Study Approach..... 3**
 - 5.1 Sierra Nevada Yellow-legged Frog 3
 - 5.1.1 Prepare Preliminary Maps of Potential SNYLF Habitat..... 3
 - 5.1.2 Conduct Field Survey to Document the Presence of Primary Constituent Elements 5
 - 5.1.3 Develop GIS Map of Habitat 8
 - 5.1.4 Conduct Visual Encounter Surveys 8
 - 5.1.5 Quantify Habitat Versus Flow Relationship in Occupied Habitat 10
 - 5.1.6 Document Incidental Sightings of SNYLF 10
 - 5.2 Yosemite Toad..... 10
 - 5.2.1 Prepare Preliminary Maps of Potential YT Habitat..... 10
 - 5.2.2 Conduct Field Survey to Document the Presence of Primary Constituent Elements 11
 - 5.2.3 Develop GIS Map of Habitat 13
 - 5.2.4 Conduct Visual Encounter Surveys 14
 - 5.2.5 Document Incidental Sightings of YT 15
- 6 Results 15**
 - 6.1 Sierra Nevada Yellow-legged Frog 15
 - 6.1.1 Prepare Preliminary Maps of Potential SNYLF Habitat..... 16
 - 6.1.2 Conduct Field Survey to Document the Presence of Primary Constituent Elements and Develop GIS Map of Habitat 16
 - 6.1.3 Conduct Visual Encounter Surveys 24

6.1.4	Quantify Habitat Versus Flow Relationship in Occupied Habitat	26
6.1.5	Document Incidental Sightings of SNYLF	26
6.2	Yosemite Toad.....	26
6.2.1	Prepare Preliminary Maps of Potential YT Habitat.....	27
6.2.2	Conduct Field Survey to Document the Presence of Primary Constituent Elements and Develop GIS Map of Habitat	27
6.2.3	Conduct Visual Encounter Surveys	33
6.2.4	Document Incidental Sightings of YT	35
7	References	35

List of Tables

Table AQ 7-1.	Special-Status Amphibian Sampling Locations	41
Table AQ 7-2.	Presence of SNYLF Primary Constituent Elements (PCEs) within Habitats in the Study Area.....	43
Table AQ 7-3.	Results of First Visual Encounter Surveys for Sierra Nevada Yellow-Legged Frog (2023)	47
Table AQ 7-4.	Results of Second Visual Encounter Surveys for Sierra Nevada Yellow-Legged Frog (2023)	50
Table AQ 7-5.	Results of Early Season Visual Encounter Surveys for Sierra Nevada Yellow-Legged Frog (2024).....	54
Table AQ 7-6.	Results of Late Season Visual Encounter Surveys for Sierra Nevada Yellow-Legged Frog (2024).....	57
Table AQ 7-7.	Occurrences of Special-Status Amphibians in the Project Vicinity	61
Table AQ 7-8.	Presence of YT Primary Constituent Elements (PCEs) within Habitats in the Study Area.....	63
Table AQ 7-9.	Results of Early Season Visual Encounter Surveys for Yosemite Toad (2023).....	65
Table AQ 7-10.	Results of Late Season Visual Encounter Surveys for Yosemite Toad (2023).....	67

Table AQ 7-11. Results of Early Season Visual Encounter Surveys for Yosemite Toad (2024).....	69
Table AQ 7-12. Results of Late Season Visual Encounter Surveys for Yosemite Toad (2024).....	71

List of Figures

Figure 1. Pool habitat within the dewatered southern lakebed of Waugh Lake where two <i>Anaxyrus</i> spp. tadpoles were observed in 2024.	28
Figure 2. Toad tadpole (<i>Anaxyrus</i> spp.) observed in shallow pool within dewatered lakebed of Waugh Lake.	34

List of Maps

Map AQ 7-1. Special-Status Amphibian Critical Habitat and VES Sampling Area/Locations	75
Map AQ 7-1a. Special-Status Amphibian Critical Habitat and VES Sampling Area/Locations	77
Map AQ 7-1b. Special-Status Amphibian Critical Habitat and VES Sampling Area/Locations	79
Map AQ 7-1c. Special-Status Amphibian Critical Habitat and VES Sampling Area/Locations	81
Map AQ 7-1d. Special-Status Amphibian Critical Habitat and VES Sampling Area/Locations	83
Map AQ 7-1e. Special-Status Amphibian Critical Habitat and VES Sampling Area/Locations	85
Map AQ 7-1f. Special-Status Amphibian Critical Habitat and VES Sampling Area/Locations	87
Map AQ 7-1g. Special-Status Amphibian Critical Habitat and VES Sampling Area/Locations	89
Map AQ 7-2. Potential SNYLF Habitat within the Study Area – Overview Map.....	91
Map AQ 7-2a. Potential SNYLF Habitat within the Study Area	93
Map AQ 7-2b. Potential SNYLF Habitat within the Study Area	95

Map AQ 7-2c Potential SNYLF Habitat within the Study Area 97

Map AQ 7-2d Potential SNYLF Habitat within the Study Area 99

Map AQ 7-2e Potential SNYLF Habitat within the Study Area 101

Map AQ 7-2f Potential SNYLF Habitat within the Study Area 103

Map AQ 7-2g Potential SNYLF Habitat within the Study Area 105

Map AQ 7-3a Species Observed During SNYLF and YT Visual Encounter Surveys 107

Map AQ 7-3b Species Observed During SNYLF and YT Visual Encounter Surveys 109

Map AQ 7-3c Species Observed During SNYLF and YT Visual Encounter Surveys 111

Map AQ 7-3d Species Observed During SNYLF and YT Visual Encounter Surveys 113

Map AQ 7-3e Species Observed During SNYLF and YT Visual Encounter Surveys 115

Map AQ 7-3f Species Observed During SNYLF and YT Visual Encounter Surveys 117

Map AQ 7-3g Species Observed During SNYLF and YT Visual Encounter Surveys 119

Map AQ 7-4 SNYLF and YT Known Populations within 1 Mile of the FERC Project Boundary (CONFIDENTIAL) 121

Map AQ 7-5 Potential YT Habitat within the Study Area - Overview Map 123

Map AQ 7-5a Potential YT Habitat within the Study Area 125

Map AQ 7-5b Potential YT Habitat within the Study Area 127

Map AQ 7-5c Potential YT Habitat within the Study Area 129

Map AQ 7-5d Potential YT Habitat within the Study Area 131

Map AQ 7-5e Potential YT Habitat within the Study Area 133

Map AQ 7-5f Potential YT Habitat within the Study Area (CONFIDENTIAL) 135

List of Appendices

Appendix A	SNYLF Habitat Assessment Datasheet
Appendix B	YT Habitat Assessment Datasheet
Appendix C	Representative Photographs of SNYLF Habitats in the Study Area
Appendix D	SNYLF Visual Encounter Survey Datasheets
Appendix E	CNDDDB Form for Incidental SNYLF Observations (CONFIDENTIAL)
Appendix F	Representative Photographs of YT Habitats in the Study Area
Appendix G	YT Visual Encounter Survey Datasheets

List of Acronyms

CDFW	California Department of Fish and Wildlife
CFP	California Fully Protected
CNDDDB	California Natural Diversity Database
ESA	Endangered Species Act
FE	Federal Endangered
FERC	Federal Energy Regulatory Commission
Forest Service	U.S. Forest Service
FSCC	Inyo National Forest Service Species of Conservation Concern
FT	Federal Threatened
GIS	Geographic Information System
GPS	Global Positioning System
INF	Inyo National Forest
IPaC	Information for Planning and Consultation (USFWS)
ISR	Initial Study Report
OHWM	Ordinary High Water Mark
PAD	Pre-Application Document
PBO	Programmatic Biological Opinion
PCEs	Primary Constituent Elements
Project	Rush Creek Hydroelectric Project
SCE	Southern California Edison Company
SNYLF	Sierra Nevada Yellow-legged Frog
SSC	Species of Special Concern

ST	State Threatened
TSP	Technical Study Plan
TSR	Technical Study Report
USFWS	U.S. Fish and Wildlife Service
USGS	U.S. Geological Survey
VES	Visual Encounter Surveys
YT	Yosemite Toad

1 INTRODUCTION

This Technical Study Report (TSR) describes the methods and results developed by Southern California Edison Company (SCE) in association with implementation of the AQ 7 – Special-status Amphibian Technical Study Plan (AQ 7 – TSP) for the Rush Creek Hydroelectric Project (Project).

Special-status amphibians addressed in this TSP include the Sierra Nevada yellow-legged frog (SNYLF) (Federal Endangered [FE], State Threatened [ST]) and the Yosemite toad (YT) (Federal Threatened [FT], California Species of Special Concern [SSC]). SNYLF and YT were both listed on the Endangered Species Act (ESA) on April 29, 2014; Critical Habitat was designated for both species on August 26, 2016. No other special-status amphibians have potential to occur in the study area.

The AQ 7 – TSP was approved by the Federal Energy Regulatory Commission (FERC) on October 26, 2022, as part of its Study Plan Determination for the Project. This report provides a detailed description of the methods and results of special-status amphibian studies completed in 2023 and 2024.

Based on stakeholder comments received on SCE's Initial Study Report Meeting Summary (November 21, 2023), and FERC's subsequent issuance of a determination on requests for study modifications (February 23, 2024) an additional year of field data (second year of data) was collected during the 2024 field season for all the study elements of the AQ 7 – Special-status Amphibians TSP. There were no modifications to the study methods identified in any of the TSP. The results of this additional year of data collection are included in this TSR.

2 STUDY OBJECTIVES

The objectives of the special-status amphibian studies as described in the AQ 7 – TSP are provided below:

- Identify and map potential habitat (including Primary Constituent Elements [PCEs]) for SNYLF and YT.
- Conduct visual encounter surveys (VES) to determine the presence of SNYLF and YT.

3 EXTENT OF STUDY AREA

The study area is defined as follows:

- Documentation of SNYLF habitat (including PCEs) includes areas within, and/or immediately adjacent to, Project-affected stream segments, Project reservoirs, and the potential enhancement area (i.e., portions of the Lower Rush Creek and

South Rush Creek).¹ For the purposes of this study, “immediately adjacent” was defined as within 300 feet of the FERC Project boundary and Project-affected stream segments.

- The study area for SNYLF VES includes select stream reaches (i.e., sampling locations)² (Maps AQ 7-1a–g and Table AQ 7-1); and meadows and meadow systems adjacent to Project-affected stream segments, Project reservoirs, and the potential enhancement area.
- Documentation of YT habitat (including PCEs) includes meadows and meadow systems adjacent to Project-affected stream segments, Project reservoirs, and the potential enhancement area. For the purposes of this study, “immediately adjacent” was defined as within 300 feet of the FERC Project boundary and Project-affected stream segments.
- The study area for YT VES includes meadows and meadow-like systems (i.e., ponds, shallow lakes, ephemeral pools, etc.) adjacent to Project-affected stream segments, Project reservoirs, and the potential enhancement area that contain suitable habitat (PCEs).
- Studies will not be conducted at locations where access is unsafe (e.g., where there is very steep terrain) or on private property for which SCE has not received specific approval from the landowner to enter the property to perform the study.

4 STUDY ELEMENTS COMPLETED

Study elements described in the AQ 7 – TSP were initiated in 2023. A summary of the study elements that have been completed, outstanding study elements, and any deviations or proposed modifications to the AQ 7 – TSP are discussed in the following subsections.

4.1 STUDY ELEMENTS COMPLETED

4.1.1 Sierra Nevada Yellow-legged Frog

- Prepared preliminary maps of potential SNYLF habitat.
- Conducted field survey to document the presence of PCEs in SNYLF habitat.
- Developed a final Geographic Information Systems (GIS) map of SNYLF habitat in the study area.

¹ The potential enhancement area includes portions of the Rush Creek and South Rush Creek channels upstream and downstream of the State Route 158 crossing. The purpose of the potential enhancement area is to address local flooding of residences during high-flow events, if necessary.

² Reaches are shorter sections of streams within a longer segment (length of stream with homogeneous flow) that are delineated due to differences in fluvial geomorphology (e.g., stream gradient, channel confinement).

- Conducted VES for SNYLF at selected sampling locations.
- Documented incidental sightings of SNYLF recorded during other technical studies.

4.1.2 Yosemite Toad

- Prepared preliminary maps of potential YT habitat.
- Conducted field survey to document the presence of PCEs in YT habitat.
- Developed a final GIS map of YT habitat in the study area.
- Conducted VES for YT at selected sampling locations.
- Documented incidental sightings of YT recorded during other technical studies.

4.2 VARIANCES FROM THE AQ 7 – TSP

All studies were conducted in accordance with the AQ 7 – TSP.

4.3 OUTSTANDING STUDY ELEMENTS

There are no outstanding study elements from the AQ 7 – TSP.

5 STUDY APPROACH

The following sections provide details on the study approach for documenting habitat and conducting VES for SNYLF and YT.

5.1 SIERRA NEVADA YELLOW-LEGGED FROG

5.1.1 Prepare Preliminary Maps of Potential SNYLF Habitat

Preliminary maps of potential SNYLF habitat—defined to include breeding, non-breeding, and upland habitats—were developed based on a review of existing literature on SNYLF occurrences and habitat.

The following references were reviewed for information on SNYLF occurrences and habitat requirements:

- Resource agency websites and databases (e.g., the California Natural Diversity Database [CNDDDB]) were reviewed to obtain any new data on SNYLF known to occur or potentially occurring in the study area that had become available since the development of the preliminary amphibian occurrence maps for the Rush Creek Project Preliminary Application Document (PAD) (SCE 2021).
- Endangered Species Status for Sierra Nevada Yellow-legged Frog and Northern Distinct Population Segment of the Mountain Yellow-legged Frog, and Threatened

Species Status for Yosemite Toad (Federal Register, Volume 79, No. 82, Pages 24256–24310) (USFWS 2014a)

- Programmatic Biological Opinion on Nine Forest Programs on Nine National Forests in the Sierra Nevada of California for the Endangered Sierra Nevada Yellow-legged Frog, Endangered Northern Distinct Population Segment of the Mountain Yellow-legged Frog, and Threatened Yosemite Toad (USFWS 2014b)
- Designation of Critical Habitat for the Sierra Nevada Yellow-legged Frog, the Northern Distinct Population Segment of the Mountain Yellow-legged Frog, and the Yosemite Toad (Federal Register, Volume 81, No. 166, Pages 59046–59119) (USFWS 2016)

Based on these references, suitable habitat for SNYLF typically occurs above 4,500 feet in elevation and includes permanent water bodies or those hydrologically connected with permanent water such as wet meadows, lakes, streams, rivers, tarns, perennial creeks, permanent plunge pools within intermittent creeks, and pools, such as a body of impounded water contained above a natural dam. Suitable habitat also includes adjacent areas, up to a distance of 82 feet (25 meters). When water bodies occur within 984 feet (300 meters) of one another, as is typical of some high mountain lake habitat, suitable habitat for dispersal and movement includes the overland areas between lake shorelines. In mesic areas such as lake and meadow systems, the entire contiguous or proximate areas are suitable habitat for dispersal and foraging.

A combination of sources were reviewed to prepare preliminary maps of SNYLF habitat, including the following:

- Recent Google Earth imagery (2023);
- Riparian features that were delineated during previous SCE studies (SCE 2017a, b);
- Permanent and intermittent watercourses identified on the U.S. Geological Survey's (USGS) National Hydrography Dataset (USGS 2023);
- Wet meadows alliances identified in CalVeg vegetation polygon data (U.S. Forest Service [Forest Service] 2018); and
- Freshwater emergent wetland and freshwater forested/shrub wetlands identified in USFWS's National Wetlands Inventory Data (USFWS 2023).

Once these resources were compiled, preliminary GIS maps were developed showing the location of permanent or intermittent waterbodies and an 82-foot upland habitat buffer around these aquatic features along each of the stream segments identified in Table AQ 7-1.

5.1.2 Conduct Field Survey to Document the Presence of Primary Constituent Elements

Field studies were conducted in July and August 2023 within aquatic habitats identified on the preliminary SNYLF habitat maps. All potential habitat was evaluated for the presence of PCEs for SNYLF. PCEs are defined as the physical or biological features of critical habitat that are essential to the conservation of the species, including but not limited to: (1) space for individual and population growth, and for normal behavior; (2) food, water, air, light, minerals, or other nutritional or physiological requirements; (3) cover or shelter; (4) sites for breeding, reproduction, and rearing of offspring; (5) habitats that are protected from disturbance or are representative of the historic geographic and ecological distributions of a species (USFWS 2016).

All aquatic habitats were also revisited in 2024 during the second year of VES, and 2023 results were fine-tuned, if necessary.

PCEs for SNYLF are listed below:

1. Aquatic Habitat for Breeding and Rearing. Habitat that consists of permanent water bodies, or those that are either hydrologically connected with, or close to, permanent water bodies, including, but not limited to, lakes, streams, rivers, tarns, perennial creeks (or permanent plunge pools within intermittent creeks), pools (such as a body of impounded water contained above a natural dam), and other forms of aquatic habitat. This habitat must:
 - a. For lakes, be of sufficient depth not to freeze solid (to the bottom) during the winter (no less than 5.6 feet (1.7 meters) but generally greater than 8.2 feet (2.5 meters), and optimally 16.4 feet (5 meters) or deeper (unless some other refuge from freezing is available)).
 - b. Maintain a natural flow pattern, including periodic flooding, and have functional community dynamics to provide sufficient productivity and a prey base to support the growth and development of rearing tadpoles and metamorphs.
 - c. Be free of introduced predators.
 - d. Maintain water during the entire tadpole growth phase (a minimum of 2 years). During periods of drought, these breeding sites may not hold water long enough for individuals to complete metamorphosis, but they may still be considered essential breeding habitat if they provide sufficient habitat in most years to foster recruitment within the reproductive lifespan of individual adult frogs.
 - e. Contain:
 - i. Bank and pool substrates consisting of varying percentages of soil or silt, sand, gravel, cobble, rock, and boulders (for basking and cover);

- ii. Shallower microhabitat with solar exposure to warm lake areas and to foster primary productivity of the food web;
 - iii. Open gravel banks and rocks or other structures projecting above or just beneath the surface of the water for adult sunning;
 - iv. Aquatic refugia, including pools with bank overhangs, downfall logs or branches, or rocks and vegetation to provide cover from predators; and
 - v. Sufficient food resources to provide for tadpole growth and development.
2. Aquatic nonbreeding habitat (including overwintering habitat). This habitat may contain the same characteristics as aquatic breeding and rearing habitat (often at the same locale), and may include lakes ponds, tarns, streams, rivers, creeks, plunge pools within intermittent creeks, seeps, and springs that may not hold water long enough for the species to complete its aquatic life cycle. This habitat provides for shelter, foraging, predator avoidance, and aquatic dispersal of juvenile and adult SNYLF. Aquatic nonbreeding habitat contains:
- a. Bank and pool substrates consisting of varying percentages of soil or silt, sand, gravel, cobble, rock, and boulders (for basking and cover);
 - b. Open gravel banks and rocks projecting above or just beneath the surface of the water for adult sunning;
 - c. Aquatic refugia, including pools with bank overhangs, downfall logs or branches, or rocks and vegetation to provide cover from predators;
 - d. Sufficient food resources to support juvenile and adult foraging;
 - e. Overwintering refugia, where thermal properties of the microhabitat protect hibernating life stages from winter freezing, such as crevices or holes within bedrock, in and near shore; and
 - f. Streams, stream reaches, or wet meadow habitats that can function as corridors for movement between aquatic habitats used as breeding or foraging sites.
3. Upland areas.
- a. Upland areas adjacent to or surrounding breeding and nonbreeding aquatic habitat that provide area for feeding and movement by SNYLF.
 - i. For stream habitats, this area extends 82 feet (25 meters) from the bank or shoreline.
 - ii. In areas that contain riparian habitat and upland vegetation (for example, mixed conifer, ponderosa pine, montane conifer, and montane riparian

woodlands), the canopy overstory should be sufficiently thin (generally not to exceed 85 percent) to allow sunlight to reach the aquatic habitat and thereby provide basking areas for the species.

- iii. For areas between proximate (within 984 feet [300 meters]) water bodies (typical of some high mountain lake habitats), the upland area extends from the bank or shoreline between such water bodies.
 - iv. Within mesic habitats such as lake and meadow systems, the entire area of physically contiguous or proximate habitat is suitable for dispersal and foraging.
- b. Upland areas (catchments) adjacent to and surrounding both breeding and nonbreeding aquatic habitat that provide for the natural hydrologic regime (water quantity) of aquatic habitats. The upland areas should also allow for the maintenance of sufficient water quality to provide for the various life stages of the frog and its prey base.

A team of two biologists conducted a pedestrian survey of potentially suitable aquatic habitats in the study area and assessed each for the presence of PCEs. The biologists walked around the shorelines of the potential habitat and used binoculars to identify pertinent PCEs within the aquatic features and on the banks. Water depths were approximated using trekking poles (maximum length 2 meters), where safely accessible. Boats were used to access areas on the southern shoreline of Gem and Agnew lakes that are not accessible via the Rush Creek Trail.

Any aquatic habitats that were not identified on the preliminary GIS map but were determined to have suitable habitat characteristics in the field, were mapped with a submeter-level Trimble Geo7x Global Positioning System (GPS) unit and evaluated for the presence of PCEs.

Portions of Rush Creek that flow through inaccessibly steep terrain and canyons were not surveyed for safety reasons. Portions of Project-affected stream reaches that fall within private property for which SCE had not obtained permission to access were also not surveyed. To the extent possible, potential habitat areas that were inaccessible from the ground were scanned with binoculars from suitable vantage points. Any remaining areas not visible from the ground vantage points were further examined using aerial imagery/photographs to assess potential habitat suitability features.

Field results were recorded on a SNYLF habitat datasheet, which is provided in **Appendix A**. A final table was then developed that provides the presence of the PCEs, as defined above, in each of the aquatic habitats evaluated during the field survey.

5.1.3 Develop GIS Map of Habitat

Data obtained during the field evaluation of SNYLF habitats and the presence of PCEs was used to develop GIS maps of aquatic breeding and non-breeding habitat for SNYLF.

Requirements for SNYLF aquatic breeding habitat are more specific than non-breeding habitats. SNYLF tadpoles take at least 2 years (more typically 3–4 years) to metamorphose into adult life stages and therefore cannot survive in shallower aquatic habitats that experience desiccation in the summer and/or freezing in the winter. SNYLF breeding populations are also much less likely to persist in water bodies that have abundant introduced predatory fish populations (Knapp and Matthews 2000, Lacan et al. 2008). Because they are the most critical PCEs to the tadpole life cycle of SNYLF, an area was mapped as aquatic breeding habitat only when all of the following PCEs were present:

1. The aquatic habitat was of sufficient depth (i.e., greater than 5.6 feet deep) to not freeze solid during the winter;
2. The aquatic habitat maintains water during the entire tadpole growth phase (i.e., for a minimum of 2 years); and
3. The aquatic habitat is free of introduced predators. The determination of whether introduced predators are present was based on observations of fish during the habitat evaluation and/or VES, as well as a review of the results of the AQ 6 – Fish Populations TSR for Project-affected steam segments and lakes).

SNYLF can use a wider variety of non-breeding habitats to support their adult life phases. Adults typically overwinter in deeper water habitats (Matthews and Preisler 2010), but during the active summer season can be found foraging and moving in a wider range of aquatic habitats as long as surface water is present (Brown et al. 2019). Therefore, if aquatic habitats contained any of the non-breeding PCEs, they could potentially provide non-breeding habitat for SNYLF.

Suitable breeding and non-breeding SNYLF habitats in the study area were overlaid on a GIS layer of Project facilities, construction areas, restoration areas, and the potential enhancement area.

5.1.4 Conduct Visual Encounter Surveys

VES were conducted within potentially suitable SNYLF habitat along representative Project-affected stream segments (refer to Table AQ 7-1) (including meadows and meadow systems adjacent to Project-affected stream segments), Project reservoirs, and the potential enhancement area), with a focus on those habitats within USFWS-designated Critical Habitat (refer to Map AQ 7-1). For habitats within Critical Habitat, the entirety of the habitat within the FERC Project boundary were surveyed which could be safely accessed.

The Project-affected stream/lake segments that are within USFWS-designated Critical Habitat for SNYLF include:

- Waugh Lake
- Rush Creek Below Rush Meadows Dam
- Gem Lake (Critical Habitat is located on the shoreline surrounding the reservoir, the reservoir itself is excluded [USFWS 2016])

The Project-affected stream/lake segments that are outside of USFWS-designated Critical Habitat for SNYLF include:

- Rush Creek Below Gem Dam
- Agnew Lake
- Rush Creek Below Agnew Dam
- Rush Creek at Horsetail Falls
- Rush Creek Above Silver Lake
- Rush Creek Below Silver Lake
- South Rush Creek

VES were conducted consistent with the methods described in *A Standardized Protocol for Surveying Aquatic Amphibians* (Fellers and Freel 1995). Two diurnal visits were completed between the onset of the breeding season (shortly after snowmelt) and when tadpoles are beginning to metamorphose (late summer).

Because SNYLF are more likely to be detected during warm conditions, surveys began when thermal conditions were appropriate for amphibian basking (i.e., 9:00 a.m. to 6:00 p.m.). Surveys were not conducted during periods of heavy precipitation, as these conditions may affect detection probability (Fellers and Freel 1995).

Surveys were conducted by a two-person crew using binoculars. The biologists used a “stop and scan method”, where after walking 33 to 49 feet (10 to 15 meters), the biologists would stop and scan suitable habitats with binoculars before advancing further. One surveyor slowly walked on each side of a stream, scanning ahead with binoculars to look for basking frogs. Meadows were searched using zig-zag transects that covered the entire meadow, making sure to walk along the main channel of any streams and circling all potholes and pools of water in the meadow. In particular, the banks, rocks, logs, open water bottoms, shallow surfaces, and any floating vegetation were scanned for the presence of SNYLF. Pool habitat was inspected for the presence of tadpoles. Dip-netting was not conducted during surveys, but the surveyors used trekking poles to gently part vegetation to detect movement of any tadpoles or metamorphs.

A SNYLF survey datasheet was completed for each sampling location. All amphibian and reptile species found during surveys were identified to the nearest taxonomic level, and age classes were recorded. If SNYLF were observed, the individual or population was documented with a GPS unit and photographed. A photograph of the habitat where the individual/population was observed was also obtained. CDFW was notified of any SNYLF observations. In addition, a California Native Species Field Survey Form was completed and submitted to the CNDDDB.

Upon completion of the VES, a table and map were then developed summarizing the results of surveys and the location of any SNYLF observed.

5.1.5 Quantify Habitat Versus Flow Relationship in Occupied Habitat

No occupied habitat was observed in 2023 or in 2024, therefore the relationships between habitat and flow was not modeled.

5.1.6 Document Incidental Sightings of SNYLF

Upon completion of the 2023 and 2024 field season, an email was circulated to all field crews on the Rush Creek Project requesting any incidental sightings of SNYLF that were observed during technical study implementation. These sightings were then compiled and added to the map of SNYLF observed during VES, reported to CDFW, and CNDDDB forms were completed for each observation.

Any new location data, including data obtained from implementation of other technical studies or from the compilation of incidental amphibian observation data, was recorded, digitized, and incorporated into GIS layers. A final map and table of SNYLF occurrences within 1 mile of the FERC Project boundary was then developed.

5.2 YOSEMITE TOAD

5.2.1 Prepare Preliminary Maps of Potential YT Habitat

Preliminary maps of potential YT habitat—defined to include breeding and upland habitat—were developed based on a review of existing literature on YT occurrences and habitat.

The following references were reviewed for information on YT occurrences and habitat requirements:

- Resource agency websites and databases (e.g., CNDDDB) were reviewed to obtain any new data on SNYLF known to occur or potentially occurring in the study area that had become available since the development of the preliminary amphibian occurrence maps for the Rush Creek Project PAD (SCE 2021)
- Endangered Species Status for Sierra Nevada Yellow-legged Frog and Northern Distinct Population Segment of the Mountain Yellow-legged Frog, and Threatened

Species Status for Yosemite Toad (Federal Register, Volume 79, No. 82, Pages 24256–24310) (USFWS 2014a)

- Programmatic Biological Opinion on Nine Forest Programs on Nine National Forests in the Sierra Nevada of California for the Endangered Sierra Nevada Yellow-legged Frog, Endangered Northern Distinct Population Segment of the Mountain Yellow-legged Frog, and Threatened Yosemite Toad (USFWS 2014b)
- Designation of Critical Habitat for the Sierra Nevada Yellow-legged Frog, the Northern Distinct Population Segment of the Mountain Yellow-legged Frog, and the Yosemite Toad (Federal Register, Volume 81, No. 166, Pages 59046–59119) (USFWS 2016)

Based on these references, suitable breeding and rearing habitat for YT includes wet portions of meadows, slow-moving streams, shallow ponds, spring systems, and lakes with shallow areas that are inundated at snowmelt and hold water for a minimum of 5 weeks in most years. Some sites containing suitable habitat may not retain water long enough for completion of metamorphosis in drought or below average precipitation years. Suitable habitat that is not used for breeding or development of early life history stages includes all portions of meadows or other occupied breeding habitats and surrounding areas up to a distance of 0.78 mile (1.25 kilometers) depending on surrounding landscapes and dispersal barriers. In some cases, additional areas may be important for dispersal.

A combination of sources were reviewed to prepare preliminary maps of YT habitat, including the following:

- Recent Google Earth imagery (2023);
- Permanent and intermittent lakes and ponds identified on the USGS's National Hydrography Dataset (USGS 2023);
- Wet meadows alliances identified in CalVeg vegetation polygon data (Forest Service 2018); and
- Freshwater emergent wetland and freshwater forested/shrub wetlands identified in USFWS's National Wetlands Inventory Data (USFWS 2023).

Once these resources were compiled, preliminary GIS maps were developed showing the location of permanent or intermittent waterbodies and wet meadows and an 0.78-mile upland habitat buffer around these aquatic features along each of the stream segments and lakes identified in Table AQ 7-1.

5.2.2 Conduct Field Survey to Document the Presence of Primary Constituent Elements

Field studies were conducted in July and August 2023 within aquatic habitats identified on the preliminary YT habitat maps. All potential habitat was evaluated for the presence of PCEs for YT, as defined in *Designation of Critical Habitat for the Sierra Nevada Yellow-*

legged Frog, the Northern Distinct Population Segment of the Mountain Yellow-legged Frog, and the Yosemite Toad (Federal Register, Volume 81, No. 166, Pages 59046–59119) (USFWS 2016).

All aquatic habitats were revisited in 2024 during the second year of VES, and 2023 results were adjusted, if necessary.

PCEs for YT are listed below:

1. Aquatic breeding habitat.
 - a. This habitat consists of bodies of fresh water, including wet meadows, slow-moving streams, shallow ponds, spring systems, and shallow areas of lakes, that:
 - i. Are typically (or become) inundated during snowmelt;
 - ii. Hold water for a minimum of 5 weeks, but more typically 7 to 8 weeks; and
 - iii. Contain sufficient food for tadpole development.
 - b. During periods of drought or less than average rainfall, these breeding sites may not hold surface water long enough for individual Yosemite toads to complete metamorphosis, but they are still considered essential breeding habitat because they provide habitat in wetter years.
2. Upland areas.
 - a. This habitat consists of areas adjacent to or surrounding breeding habitat up to a distance of 0.78 mile (1.25 kilometers) in most cases (that is, depending on surrounding landscape and dispersal barriers), including seeps, springheads, talus and boulders, and areas that provide:
 - i. Sufficient cover (including rodent burrows, logs, rocks, and other surface objects) to provide summer refugia,
 - ii. Foraging habitat,
 - iii. Adequate prey resources,
 - iv. Physical structure for predator avoidance,
 - v. Overwintering refugia for juvenile and adult YT,
 - vi. Dispersal corridors between aquatic breeding habitats,
 - vii. Dispersal corridors between breeding habitats and areas of suitable summer and winter refugia and foraging habitat, and

- viii. The natural hydrologic regime of aquatic habitats (the catchment).
- b. These upland areas should also maintain sufficient water quality to provide for the various life stages of the YT and its prey base.

A team of two biologists conducted a pedestrian survey of all potentially suitable aquatic habitats and their surrounding upland habitats in the study area and assessed each for the presence of PCEs.

Any aquatic habitats that were not identified on the preliminary GIS map but were determined to have suitable habitat characteristics in the field were mapped with a submeter-level Trimble Geo7x GPS unit and evaluated for PCEs.

Portions of Rush Creek that flow through inaccessibly steep terrain and canyons were not surveyed for safety reasons. Portions of meadows adjacent to Project-affected stream reaches that fall within private property for which SCE had not obtained permission to access were also not surveyed. To the extent possible, inaccessible areas were scanned with binoculars from suitable vantage points. Any remaining areas not visible from the ground were examined using aerial imagery/photographs to assess potential habitat suitability features.

Field results were recorded on a YT habitat datasheet, which is provided in **Appendix B**. A final table was then developed that provides the presence of the PCEs, as defined above, in each of the aquatic habitats evaluated during the field survey.

5.2.3 Develop GIS Map of Habitat

Data obtained during the field evaluation of YT habitats and the presence of PCEs was used to develop GIS maps of potential aquatic breeding and upland habitat for YT.

YT breed in shallow water habitats that must hold water for a minimum of 5 weeks to support tadpole metamorphosis (USFWS 2014b), otherwise tadpoles can desiccate as the ephemeral ponds dry up (Brown et al. 2015). An area was mapped as aquatic breeding habitat only when the aquatic habitat holds water for a minimum of 5 weeks, but more typically 7 to 8 weeks.

Yosemite toads can use a wide variety of upland habitats surrounding aquatic breeding habitats. Adults have been found in meadows, ephemeral streams, seeps, springs, and dry lupine barren habitats (Liang et al. 2010, Brown et al. 2015). Surface cover objects such as boulders, rocks, logs, talus slopes, and particularly rodent burrows are the important upland habitat elements for YT (Brown et al. 2015). Due to the ubiquitous presence of these features on most landscapes, a buffer of 0.78 mile from suitable aquatic breeding habitat was to delineate potential upland habitat for YT. However, it should be acknowledged that not all areas within potential upland habitat polygons may support such cover features preferred by YT.

Additionally, because there are known occurrences of YT in the Project vicinity upstream of Waugh Lake, we identified whether any portions of the study area are within the 0.78-mile upland dispersal distance of known breeding populations of YT.

Finally, a GIS map was developed showing suitable YT aquatic breeding, upland habitats, and upland habitats within 0.78-mile of known YT breeding populations. These habitats were overlaid on Project facilities, construction areas, restoration areas, and the potential enhancement area.

5.2.4 Conduct Visual Encounter Surveys

VES were conducted within potentially suitable YT habitat along representative Project-affected stream segments (including along Project reservoirs, and the potential enhancement area) (refer to Table AQ 7-1), with a focus on those habitats within USFWS-designated Critical Habitat (refer to Map AQ 7-1). For habitats within Critical Habitat, the entirety of the habitat (i.e., full extent of ponds within the FERC boundary and meadows adjacent to the FERC boundary) was surveyed where safely accessible.

The Project-affected stream/lake segments that are within USFWS-designated Critical Habitat for YT include:

- Waugh Lake
- Rush Creek Below Rush Meadows Dam

The Project-affected stream/lake segments that are outside of USFWS-designated Critical Habitat for YT include:

- Gem Lake
- Rush Creek Below Gem Dam
- Agnew Lake
- Rush Creek Below Agnew Dam
- Rush Creek at Horsetail Falls
- Rush Creek Above Silver Lake
- Rush Creek Below Silver Lake
- South Rush Creek

VES were conducted consistent with the methods described in the *Sierra Nevada Forest Plan Amendment Final Supplemental Environmental Impact Statement – Record of Decision Attachment D* (Record of Decision Attachment D, Forest Service 2004). Surveys were timed to maximize the detection of tadpoles (i.e., when they are large enough to

identify easily). Two diurnal visits at each suitable aquatic habitat were completed during the period beginning shortly after snowmelt and ending approximately 6 to 8 weeks into the summer.

Because YT are more likely to be detected during warm conditions, surveys began when thermal conditions were appropriate for amphibian basking (i.e., 9:00 a.m. to 6:00 p.m.). Surveys were not conducted during periods of heavy precipitation, as these conditions may affect detection probability (Fellers and Freel 1995).

Surveys were conducted by a two-person crew using binoculars in appropriate ponds and meadows. The biologists used binoculars to scan aquatic habitats for individuals while walking slowly along mainstream channels and circling all potholes and pools of water (including shallow pools and seeps as shallow as 0.78 inch [2 centimeters] deep). When not following obvious channels, meadows were searched using zig-zag transects (32-foot [10-meter] wide sweeps) that covered the entire meadow. Dip-netting was not conducted during surveys, but the surveyors used trekking poles to gently part vegetation to detect movement of any tadpoles or small metamorphs.

A YT survey datasheet was completed for each study site. All amphibian and reptile species found during surveys were identified to the nearest taxonomic level, and age classes were recorded. If YT were observed, the individual or population was documented with a GPS unit, photographed, and a photograph was taken of the habitat where the individual/population was observed. CDFW was notified of any YT observations. In addition, a California Native Species Field Survey Form was completed and submitted to the CNDDDB.

Upon completion of the VES, a table and map were then developed summarizing the results of surveys and the location of any YT observed.

5.2.5 Document Incidental Sightings of YT

Upon completion of the 2023 and 2024 field seasons, an email was circulated to all field crews on the Rush Creek Project requesting any incidental sightings of YT observed during technical study implementation. No incidental sightings of YT were reported.

6 RESULTS

This section summarizes the results of the SNYLF and YT habitat surveys and VES for both species.

6.1 SIERRA NEVADA YELLOW-LEGGED FROG

The study area contains potential breeding and non-breeding habitat for SNYLF. Only one isolated pond at the southwest corner of Waugh Lake contains potential breeding habitat for SNYLF. Potential non-breeding habitat was identified along several Project-affected stream segments and the perimeter of lakes in the study area. No SNYLF individuals of any life stage were observed in the study area during VES surveys. In 2023, SNYLF were incidentally observed by survey crews approximately 1 mile west of Waugh Lake near the Pacific Crest Trail. This location overlaps with a known CNDDDB occurrence

of SNYLF and is the closest known occupied habitat to the study area. No SNYLF of any life stage were observed during VES in 2023 and 2024.

Detailed results of the habitat survey and VES for SNYLF are provided below.

6.1.1 Prepare Preliminary Maps of Potential SNYLF Habitat

In addition to the sections of Rush Creek, preliminary habitat maps identified nine adjacent streams, one adjacent pond, and two adjacent meadow systems as potential habitat for SNYLF in the study area. An upland habitat buffer of 82 feet was applied to all aquatic features identified as potential breeding and non-breeding habitat for SNYLF. This preliminary map of potential SNYLF habitat was used during the field survey to document the presence of PCEs, as described in section 6.1.2 below.

6.1.2 Conduct Field Survey to Document the Presence of Primary Constituent Elements and Develop GIS Map of Habitat

The field survey to document the presence of PCEs at preliminary habitat features was conducted between July 18 and July 22 and August 23 and 28, 2023. This survey was conducted concurrently with VES surveys. PCEs were further verified during the second year of VES surveys between June 24 and June 30 and July 12 and 18, 2024.

Provided below is a discussion of the results of the characterization of aquatic breeding and non-breeding PCEs at potential SNYLF habitats in the study area. Refer to Table AQ 7-2 for a complete list of breeding, non-breeding, and upland PCEs identified at each of the habitats documented along Project lakes/stream segments.

Aquatic habitats were classified as either potential breeding or non-breeding habitat based on the evaluation of PCEs, as described in Section 5.1.3, above. These classifications were used to develop a map of SNYLF aquatic habitats in the study area. Refer to Maps AQ 7-2a–g for the location of these habitats. Note that upland habitats are also defined for SNYLF as areas within 82 feet of the shoreline of aquatic features, or areas within 984 feet of proximate water bodies (such as high mountain lake and meadow systems). For simplicity, these upland habitats are not shown on Maps AQ 7-2a-g, but it can be assumed that these buffers apply to the aquatic breeding and non-breeding habitats depicted on the maps.

Provided below is a discussion of the results of the characterization of aquatic breeding and non-breeding PCEs at each potential SNYLF habitat along Project-affected stream/lake segments in the study area. Refer to **Appendix C** for photographs of each of the SNYLF aquatic habitats. No significant changes in habitat classifications were discovered between the 2023 and 2024 field season.

Waugh Lake

Waugh Lake is within USFWS-Designated Critical Habitat for SNYLF (refer to Map AQ 7-1). The field survey identified seven habitats that lie within and adjacent the FERC Project boundary in the vicinity of Waugh Lake, including Rush Creek above Waugh Lake, Waugh Lake, four perennial streams (perennial streams 1–4), and one isolated pond (Pond 1).

Breeding PCEs

Pond 1 is the only habitat in the study area that contains all three of the critical aquatic breeding features (refer to Section 5.1.3, above) and therefore meets the criteria for aquatic breeding habitat. The pond is deep enough to prevent tadpole freezing during the winter, is free of introduced predators, and maintains water for the entire tadpole growth phase. The pond also contains all of the remaining breeding and all of the non-breeding PCEs such as suitable cover, areas with solar exposure, and food resources for adult and tadpole foraging (refer to Table AQ 7-2 for a complete list of PCEs within Pond 1).

Rush Creek above Waugh Lake and Perennial Stream 1 meet all of the aquatic non-breeding PCEs for SNYLF, but all of these habitats contain predatory trout populations (refer to the AQ 6 – Fish Populations TSR for more detailed information on fish abundance in Rush Creek and Waugh Lake) and, therefore, do not meet the criteria for suitable breeding habitat. Perennial Stream 2 and Perennial Stream 4 (which were re-classified as intermittent during surveys in 2024) are not deep enough to support tadpole overwintering or provide aquatic habitat for the entire tadpole life stage of SNYLF. These features do contain some breeding PCEs such as a variety of bank and pool substrates, aquatic refugia, shallow microhabitats, and invertebrate prey resources (refer to Table AQ 7-2). Therefore, these habitats are classified as suitable non-breeding habitat for SNYLF.

Non-Breeding PCEs

Perennial Stream 3 and Waugh Lake contain some, but not all, of the non-breeding PCEs for SNYLF and are classified as suitable non-breeding habitat for SNYLF. Even though these habitats do not meet all aquatic non-breeding PCEs, they could still be used by SNYLF for dispersal. A further discussion of which breeding and non-breeding PCEs are lacking in these features is provided below:

- Perennial Stream 3 was found to lack a variety of bank and pool substrates, which are preferred habitat elements for SNYLF for basking.
- Waugh Lake contains abundant predatory trout populations and is an impounded feature that experiences wide fluctuations in water levels both within and between seasons. Under current conditions, the lakebed is sometimes filled with water, similar to a reservoir, but is sometimes drawn down resembling a stream feature. The lakebed lacks significant growth of vegetation and woody debris that would provide suitable cover elements for SNYLF. Biologists also noticed a lack of

invertebrate prey resources on the shoreline of the lake, most likely because there is such limited vegetative growth.

Refer to Map AQ 7-2a for the location of all aquatic habitats in the vicinity of Waugh Lake.

Rush Creek Below Rush Meadows Dam

Rush Creek Below Rush Meadows Dam is within USFWS-Designated Critical Habitat for SNYLF (refer to Map AQ 7-1). The field survey identified five habitats that lie within and adjacent to the FERC Project boundary in this reach, including three distinct sections of Rush Creek (1, 2, and 3), a perennial stream (Perennial Stream 5), and one meadow (Meadow 1).

Breeding PCEs

None of these habitats met the critical requirements for suitable aquatic breeding habitat because all of these aquatic features were observed to contain predatory fish populations (refer to the AQ 6 – Fish Populations TSR for more detailed information on fish abundance in Rush Creek Below Rush Meadows Dam). Except for Meadow 1, all of the features are deep enough to provide for tadpole overwintering. These features do contain other breeding PCEs such as a variety of bank and pool substrates, shallower microhabitats, aquatic refugia, and invertebrate prey resources.

Non-breeding PCEs

There are two sections (1 and 3) of Rush Creek Below Rush Meadows Dam that contain all of the aquatic non-breeding PCEs for SNYLF. Perennial Stream 5 and Meadow 1 also contain all of the non-breeding PCEs for SNYLF. These habitats were classified as suitable non-breeding habitat for SNYLF.

Section 2 of Rush Creek Below Rush Meadows Dam runs through a steep channel of incised bedrock, where water moves in cascades at high velocity. Because this section does not contain significant pools, banks, gravel bars, or other features preferred by SNYLF, it does not contain all the breeding and non-breeding PCEs for SNYLF. However, this habitat was classified as non-breeding habitat because it could still be used for dispersal between the other sections of Rush Creek.

Refer to Map AQ 7-2b for the location of habitats in the vicinity of Rush Creek Below Rush Meadows Dam.

Gem Lake

Gem Lake itself is outside of USFWS-designated Critical Habitat for SNYLF (USFWS 2016), but some areas along the shoreline fall within the Critical Habitat (refer to Map AQ 7-1). The field survey identified four habitats that lie within and adjacent to the FERC Project boundary in this reach, including Gem Lake and three perennial streams (Crest Creek and perennial streams 7 and 8).

Breeding PCEs

None of these habitats contained all three of the critical aquatic breeding PCEs (refer to Section 5.1.3, above) for SNYLF for the following reasons:

- Although no predatory fish were observed, Perennial Stream 6 is not deep enough to support tadpole overwintering. Also, this stream was not identified as a perennial or intermittent feature on the USGS National Hydrography Dataset, and in most years, may not typically hold water long enough for the tadpole life phase development. Perennial Stream 6 did support some breeding PCEs such as a variety of bank and pool substrates, shallow microhabitats, and aquatic refugia. Aquatic invertebrates were not abundant at this location.
- Although no predatory fish were observed, Crest Creek is not deep enough to support tadpole overwintering. None of the pools measured for depth were greater than 5.6 feet deep. Crest Creek did support some breeding PCEs such as a variety of bank and pool substrates, shallow microhabitats, aquatic refugia, and invertebrate prey resources.
- Gem Lake and Perennial Stream 7 were observed to contain predatory fish populations (refer to the AQ 6 – Fish Populations TSR for more detailed information on fish abundance in Gem Lake). Perennial Stream 7 also is not deep enough to support tadpole overwintering. Gem Lake lacked a variety of breeding PCEs such as varied bank and pool substrates, aquatic refugia, and abundant invertebrate prey resources.

Non-breeding PCEs

Perennial Stream 6 contained all of the non-breeding PCEs for SNYLF and was classified as non-breeding habitat for SNYLF.

Gem Lake, Crest Creek, and Perennial Stream 7 contained some, but not all, of the aquatic non-breeding PCEs for SNYLF (refer to Table AQ 7-2). Even though these habitats do not meet all aquatic non-breeding PCEs, they could still be used by SNYLF for dispersal and were therefore classified as non-breeding habitat for SNYLF. A further discussion of which non-breeding PCEs are lacking in these features is provided below:

- The center of Gem Lake is very deep, and the shorelines were observed to contain little invertebrate or algal prey resources. The shoreline lacked a variety of bank and pool substrates; open gravel banks and rocks projecting above the surface; and surface cover objects such as vegetation, logs, and rocks. Gem Lake was eliminated from the designation of Critical Habitat for SNYLF because of the very low recovery potential due to highly fluctuating water levels, recreational use, and distance from extant frog populations (USFWS 2016). Because of these factors, as well as the history of predatory trout stocking, Gem Lake is considered highly unlikely to support the species (USFWS 2016).

- Perennial Stream 7 and Crest Creek contain most of the non-breeding PCEs but lack adult overwintering refugia such as bedrock crevices and deep pools.

Refer to Map AQ 7-2c for the location of habitats in the vicinity of Gem Lake.

Rush Creek Below Gem Dam

Rush Creek below Gem Lake is outside of USFWS-designated Critical Habitat for SNYLF (refer to Map AQ 7-1).

Breeding PCEs

Although Rush Creek below Gem Dam contains pools deep enough for tadpole overwintering, predatory fish were observed where this stream segment outlets into Agnew Lake, therefore, Rush Creek Below Gem Dam does not meet the requirements for suitable breeding habitat. Also, several of the other breeding PCEs were lacking such as shallower microhabitats, aquatic refugia, and abundant invertebrate prey resources (refer to Table AQ 7-2).

Non-breeding PCEs

Rush Creek below Gem Dam does not meet all of the PCEs for non-breeding habitat. Specifically, it lacks cover elements, shallow water areas preferred for adult basking, and abundant invertebrate prey resources. However, even though this habitat does not meet all aquatic non-breeding PCEs, it could still be used by SNYLF for dispersal.

Refer to Map AQ 7-2c for the location of this habitat.

Agnew Lake

Agnew Lake is outside of USFWS-designated Critical Habitat (refer to Map AQ 7-1). The field survey identified two habitats at Agnew Lake that lie within and adjacent to the FERC Project boundary in this reach, including Agnew Lake and a perennial stream (Perennial Stream 8).

Breeding PCEs

Predatory fish species were observed in both habitats (refer to the AQ 6 – Fish Populations TSR for more detailed information on fish abundance in Agnew Lake); therefore, neither habitat is suitable breeding habitat. Perennial Stream 8 also lacks the deep pools required for tadpole overwintering. Other breeding PCEs such as open gravel banks and rocks, aquatic refugia, and shallower microhabitats were present in each habitat (refer to Table AQ 7-2).

Non-breeding PCEs

Agnew Lake contains all of the non-breeding PCEs for SNYLF and contains suitable shallow water areas around the edges of the lake for basking and foraging. Therefore, Agnew Lake was classified as suitable non-breeding habitat.

Perennial Stream 8 contains some, but not all, of the non-breeding PCEs for SNYLF. Specifically, it lacks overwintering refugia such as deep pools and bedrock crevices. However, this stream could still be used as foraging or dispersal habitat and was classified as suitable non-breeding habitat.

Refer to Maps AQ 7-2c–d for the location of habitats in the vicinity of Agnew Lake.

Rush Creek Below Agnew Dam

Rush Creek below Agnew Dam is outside of USFWS-designated Critical Habitat for SNYLF (refer to Map AQ 7-1).

Breeding and Non-breeding PCEs

Rush Creek below Gem Lake was observed to contain predatory fish populations and therefore does not meet requirements for suitable breeding habitat (refer to the AQ 6 – Fish Populations TSR for more detailed information on fish abundance in Rush Creek Below Agnew Dam). Rush Creek below Agnew Lake contains some, but not all, of the non-breeding PCEs for SNYLF. Rush Creek below Agnew Lake is separated from connected aquatic habitats by Agnew Dam and the steep slopes of the surrounding peaks and, therefore, does not contain suitable movement corridors for SNYLF to disperse to other habitats.

Refer to Map AQ 7-2d for the location of this habitat.

Rush Creek Horsetail Falls

Rush Creek Horsetail Falls is outside of USFWS-designated Critical Habitat for SNYLF (refer to Map AQ 7-1). Rush Creek Horsetail Falls does not contain any of the breeding and non-breeding PCEs for SNYLF and is characterized by water moving at high velocity over steep bedrock with little associated aquatic vegetation. Rush Creek Horsetail Falls is located in steep rocky terrain that would likely provide a natural barrier to SNYLF dispersal. Therefore, Rush Creek Horsetail falls was not classified as suitable habitat for SNYLF.

Refer to Map AQ 7-2d for the location of Rush Creek Horsetail Falls.

Rush Creek Above Silver Lake

Rush Creek Above Silver Lake is outside of USFWS-designated Critical Habitat for SNYLF (refer to Map AQ 7-1). The field survey identified seven habitats that lie within and adjacent to the FERC Project boundary in this reach, including three distinct sections of

Rush Creek (1, 2, and 3), two meadows (Meadows 2 and 3), Reversed Creek, and one perennial stream (Perennial Stream 9).

Breeding PCEs

None of these aquatic habitats meet the requirements for breeding habitat because they are either too shallow to provide tadpole overwintering (Perennial Stream 9) or contain predatory fish populations (Rush Creek 1, 2, 3; Meadows 2 and 3). In particular, Rush Creek above Silver Lake 3 and Wet Meadow 3 were observed to contain high numbers of predatory fish populations (i.e., several schools of large fish) and abundant evidence of fishing (i.e., fisherman and fishing tackle). Refer to the AQ 6 – Fish Populations TSR for more detailed information on fish abundance in Rush Creek Above Silver Lake. However, these habitats did contain other breeding PCEs such as varied bank and pool substrates, shallower microhabitats, aquatic refugia, and abundant invertebrate prey resources (refer to Table AQ 7-2).

Non-breeding PCEs

All of these habitats were classified as non-breeding habitats. A discussion of non-breeding PCEs for each feature is provided below.

- The first section of Rush Creek Above Silver Lake (1) lies within the gated powerhouse complex to the west of State Route 158. This section of Rush Creek contains some, but not all, of the non-breeding PCEs for SNYLF. This section of Rush Creek is highly shaded by dense canopy cover and does not provide the sunny microhabitats preferred for basking. However, it could be used for dispersal between more suitable habitats and is therefore classified as non-breeding habitat. Refer to Map AQ 7-2d for the location of this habitat.
- Perennial Stream 9 meets Rush Creek above Silver Lake just inside the FERC boundary to the west of the powerhouse complex. Perennial Stream 9 also meets some, but not all, of the aquatic non-breeding PCEs for SNYLF. Where Perennial Stream 9 crosses the tramway and powerline, it flows in an area with very high canopy cover of aspen and dense understory shrubs. Therefore, it lacks the open canopy preferred for SNYLF basking. However, it could be used for dispersal between more suitable habitats and is therefore classified as non-breeding habitat. Refer to Map AQ 7-2d for the location of this habitat.
- The second section of Rush Creek Above Silver Lake lies within the potential enhancement area to the east of State Route 158. Meadow 2 is bisected by this stretch of Rush Creek. Rush Creek Above Silver Lake 2 and Meadow 2 contain some, but not all, of non-breeding PCEs for SNYLF. Portions of Rush Creek Above Silver Lake 2 and Meadow 2 that are immediately adjacent to State Route 158 were observed to contain oil slicks/residue, most likely due to runoff from the road. However, it could be used for dispersal between more suitable habitats and is therefore classified as non-breeding habitat. Refer to Map AQ 7-2d for the location of these habitats.

- The third section of Rush Creek Above Silver Lake is located downstream of the FERC Project boundary and intersects with a large wet meadow complex (Meadow 3) that lies just south of Silver Lake. These habitats contain all of the aquatic non-breeding PCEs for SNYLF and are classified as non-breeding habitat. Refer to Map AQ 7-2e for the location of these habitats.

Silver Lake

Silver Lake is outside of USFWS-designated Critical Habitat for SNYLF (refer to Map AQ 7-1).

Breeding PCEs

Although it is deep enough to support tadpole overwintering, Silver Lake was observed to contain abundant predatory fish populations and is a well-known destination for recreational fishing; therefore, Silver Lake does not meet all of the requirements for suitable breeding habitat. Other breeding PCEs such as varied bank and pool substrates, shallower microhabitats, aquatic refugia, and invertebrate prey resources were observed.

Non-breeding PCEs

Silver Lake contains some, but not all, of the aquatic non-breeding PCEs for SNYLF. Shallow areas along the shoreline provide basking habitat, while the center of the lake is dark and deep. There are no suitable bedrock crevices along the shoreline for overwintering refugia and the shoreline is highly developed for recreation, so natural surface cover objects and vegetation is less abundant. However, this habitat could be used for foraging or dispersal and is therefore classified as non-breeding habitat.

Refer to Map AQ 7-2e for the location of this habitat.

Rush Creek Below Silver Lake

Rush Creek Below Silver Lake is outside of USFWS-designated Critical Habitat for SNYLF (refer to Map AQ 7-1).

Breeding PCEs

Although it is deep enough to support tadpole overwintering, Rush Creek Below Silver Lake was observed to contain abundant predatory fish populations (i.e., several schools of large fish) and is known for its recreational fishing. Therefore, Rush Creek below Silver Lake does not meet the requirements for breeding habitat. Refer to the AQ 6 – Fish Populations TSR for more detailed information on fish abundance in Rush Creek Below Silver Lake. Other breeding PCEs such as varied bank and pool substrates, shallower microhabitats, aquatic refugia, and invertebrate prey resources were observed.

Non-breeding PCEs

Rush Creek Below Silver Lake contains some, but not all, of the non-breeding PCEs for SNYLF. Rush Creek Below Silver Lake is located in a valley bottom and lacks suitable overwintering refugia for non-breeding such as bedrock crevices. However, this habitat could be used for foraging or dispersal and is therefore classified as non-breeding habitat.

Refer to Maps AQ 7-2f–g for the location of this habitat.

South Rush Creek

South Rush Creek is outside of USFWS-designated Critical Habitat for SNYLF (refer to Map AQ 7-1).

Breeding PCEs

Aquatic habitats along South Rush Creek did not contain the critical PCEs for breeding habitat for the following reasons:

- South Rush Creek west of State Route 158 is intermittent and would not hold water for the entire tadpole growth phase, particularly as it was intermittent in a very wet year. Wet Meadow 4 contains only ephemeral pools of water that are not suitable for SNYLF breeding. The main stream course of South Rush Creek and pools of water in Meadow 4 observed in July had dried by the August survey. After it merges with Perennial Stream 10, South Rush Creek does not contain pools of sufficient depth to prevent overwintering tadpoles from freezing.
- Perennial Stream 10 does not contain pools of sufficient depth to prevent overwintering tadpoles from freezing.

Non-breeding PCEs

South Rush Creek, the associated Meadow 4, and Perennial Stream 10 contain some, but not all, of non-breeding PCEs for SNYLF. South Rush Creek and Meadow 4 do not contain open gravel banks for sunning, nor crevices in bedrock for overwintering refugia. South Rush Creek east of State Route 158 is perennial after it merges with an un-named perennial stream (Perennial Stream 10), but both lack suitable overwintering refugia such as crevices in bedrock. However, this habitat could be used for foraging or dispersal and is therefore classified as non-breeding habitat.

Refer to Maps AQ 7-2d for the location of habitats in the vicinity of South Rush Creek.

6.1.3 Conduct Visual Encounter Surveys

VES were conducted twice during each field season (2023 and 2024) at 25 selected sampling locations. In 2023, the early season VES was conducted between July 18 and July 22 and the late season VES was conducted between August 18 and August 28. In

2024, the early season VES was conducted between June 24 and June 30 and the late season VES was conducted between July 12 and 18.

As described in Section 5.1.3, surveys focused on habitat within Critical Habitat. During the habitat evaluation, it was determined that the majority of Waugh Lake did not contain many of the PCEs for SNYLF habitat (refer to Section 6.1.2, above). Therefore, VES were only conducted at safely accessible locations along the shoreline where suitable cover elements, vegetation, or other characteristics preferred by frogs were observed and the entirety of the shoreline was not surveyed.

VES were not conducted at Gem Lake because the lake itself is excluded from Critical Habitat and was determined unlikely to support SNYLF based on the paucity of non-breeding PCEs (refer to Section 6.1.2, above). Perennial streams that outlet into Gem Lake were surveyed for SNYLF.

No SNYLF of any life stage were identified in the study area. Salmonid fish were observed within 20 of the surveyed habitats (refer to Maps AQ 7-2a–g for locations where predatory fish were observed).

Six species of common amphibians and reptiles were observed during visual encounter surveys, including:

- One unknown frog species (dead and in a degraded condition);
- Sierra treefrog (*Pseudacris sierrae*);
- Unknown garter snake species (*Thamnophis* spp.);
- Western terrestrial garter snake (*Thamnophis elegans*);
- Common garter snake (*Thamnophis sirtalis*); and
- Unknown alligator lizard species (*Elgaria* spp.).

In addition, toad tadpoles (*Anaxyrus* spp.) were observed during VES in Waugh Lake. Refer to Section 6.2.3, below, for more information about this observation.

Refer to Table AQ 7-3 for the results of early season VES surveys for SNYLF in 2023. Refer to Table AQ 7-4 for the results of late-season VES surveys for SNYLF in 2023. Refer to Table AQ 7-5 for the results of early season VES surveys for SNYLF in 2024. Refer to Table AQ 7-6 for the results of late season VES surveys for SNYLF in 2024. Refer to **Appendix D** for all SNYLF survey datasheets.

Refer to Map AQ 7-3 for the VES survey area and species observed. Note that Map AQ 7-4 includes both results of VES for both SNYLF and YT. Because there was some overlap in suitable habitats for each species, in several cases VES for SNYLF and YT were conducted simultaneously.

6.1.4 Quantify Habitat Versus Flow Relationship in Occupied Habitat

No occupied SNYLF breeding habitat identified during surveys; therefore, the quantification of habitat versus flow relationship was not conducted.

6.1.5 Document Incidental Sightings of SNYLF

Survey crews conducting REC 1 studies reported an incidental observation of SNYLF on August 31, 2023. SNYLF of all life stages were observed in a meadow complex located just over 1 mile west of Waugh Lake (well outside of the study area). This meadow was previously mapped as occupied by SNYLF in the Rush Creek PAD (SCE 2021). Photographs of the species were verified by a qualified aquatic biologist. Refer to **Appendix E** for the CNDDDB form corresponding to this observation.

Survey crews conducting DEC 1 studies on August 27, 2024 reported an additional incidental observation of SNYLF. At least three SNYLF (tadpoles and subadults) were observed in ponds approximately 1 mile west of the western extent of Waugh Lake. Refer to **Appendix E** for the CNDDDB form corresponding to this observation.

Refer to Map AQ 7-4 for the location of these incidental observations, as well as other known SNYLF populations within 1 mile of the FERC Project boundary. Refer to Table AQ 7-7 for a table of known occurrences of SNYLF within 1 mile of the FERC Project boundary.

6.2 YOSEMITE TOAD

The study area contains potential breeding, non-breeding, and upland habitat for YT. There are three ponds and three meadows that are adjacent to Project-affected stream segments and lakes that represent potential breeding habitat for YT. There are also two meadows that represent potential non-breeding habitat. Potential upland habitat is present within 0.78-mile of suitable breeding habitats. No YT individuals of any life stage were observed in the study area during VES surveys in 2023, nor were YT observed incidentally during other technical studies conducted in 2023.

Two toad tadpoles were observed in ponded water in the dewatered lakebed in the southern portion of Waugh Lake during the late season VES in 2024. The tadpoles were identified as being in the genera *Anaxyrus*. However, it is not possible to further identify tadpoles without handling; therefore, the biologists were not able to determine whether the tadpoles were YT (*A. canorus*) or western toad (*A. boreas*). The southern portion of Waugh Lake is within the upland dispersal distance of a breeding population of YT found in a pond approximately 0.7 mile to the south. Therefore, there is some potential that the tadpoles are dispersed from a known population of YT.

The remainder of Project-affected stream segments and lakes are outside the upland dispersal distance of known occupied YT habitat.

Detailed results of the habitat survey and VES for YT are provided below.

6.2.1 Prepare Preliminary Maps of Potential YT Habitat

In addition to the sections of Rush Creek described in Table AQ 7-1, preliminary habitat maps identified one adjacent pond and two adjacent meadow systems as potential aquatic habitat for YT in the study area. This habitat was then buffered by 0.78 mile for a potential upland habitat buffer. This preliminary map of potential YT habitat was used during the field survey to document the presence of PCEs, as described in section 6.2.2 below.

6.2.2 Conduct Field Survey to Document the Presence of Primary Constituent Elements and Develop GIS Map of Habitat

Provided below is a discussion of YT habitat surveys at each of the stream reaches identified in Table AQ 7-1 followed by discussion of the results of the characterization of aquatic and upland PCEs at potential YT habitats in the study area. The field survey to document the presence of PCEs in 2023 was conducted between July 18 and July 22 and August 23 and 28. PCEs were further verified during the second year of VES surveys between June 24 and June 30 and July 12 and 18, 2024.

Refer to Table AQ 7-8 for a complete list of PCEs identified at each of the habitats documented along Project lakes/stream segments. Refer to Maps AQ 7-5a–e for the location of these habitats. Refer to **Appendix F** for photographs of each of the YT aquatic habitats.

Waugh Lake

Aquatic Breeding PCEs

Waugh Lake is within USFWS-Designated Critical Habitat for YT (refer to Map AQ 7-1). The field survey identified 2 habitats that lie within and adjacent to the FERC Project boundary in the vicinity of Waugh Lake, including a lodgepole pine (LP) meadow (LP Meadow 1) at the westernmost end of Waugh Lake and a pond within the FERC Project boundary on the southwest shoreline of Waugh Lake (Pond 1).

LP Meadow 1 is a depression within the historic Ordinary High Water Mark (OHWM) of Waugh Lake that is currently dominated by dense regrowth of young lodgepole pines with a lesser growth of herbaceous vegetation. There is an ephemeral spring that flows in the center of the meadow, but it does not hold water after snowmelt long enough to support tadpole development (i.e., a minimum of 5 weeks). LP Meadow 1 contains abundant cover for YT refugia and abundant invertebrate prey resources. Therefore, LP Meadow 1 contains some, but not all, of the aquatic breeding PCEs for YT and was classified as a non-breeding meadow.

Pond 1 is an isolated pond feature, characterized by shallow water edges with a deeper central pool. Pond 1 holds water long enough to support tadpole development (at least 5 weeks) and therefore meets the criteria for aquatic breeding habitat. Pond 1 contains all of the other aquatic breeding PCEs for YT (refer to Table AQ 7-6). Abundant algae, aquatic invertebrates, and cover objects were observed within this pond.

In addition, based on the results of VES (refer to Section 6.2.3), Waugh Lake represents potential marginal breeding habitat for YT. Although this location generally meets the definition of suitable aquatic breeding habitat because it holds water long enough for tadpole development, the lack of aquatic vegetation and woody debris for tadpole food resources make tadpoles vulnerable to predation, which may explain why more tadpoles were not observed. While areas above the historic OHWM of Waugh Lake do provide suitable upland habitat, most of the dewatered lakebed is unvegetated and lacks refugia for juvenile and adult YT. Refer to **Figure 1** for a representative photograph of the habitat where the toad tadpoles were observed.

Refer to Map AQ 7-5a for the location of aquatic breeding and non-breeding habitats in the vicinity of Waugh Lake.



Figure 1. Pool habitat within the dewatered southern lakebed of Waugh Lake where two *Anaxyrus* spp. tadpoles were observed in 2024.

Upland PCEs

Suitable upland habitats were observed around LP Meadow 1 and Pond 1. During the field surveys, upland PCEs such as invertebrate prey, cover refugia, and rodent burrows were observed near LP Meadow 1 and Pond 1, as well as other areas along the shorelines of Waugh Lake in the FERC Project boundary.

The south shoreline of Waugh Lake is known to be within 0.78-mile of known occupied YT aquatic habitat. Refer to Map AQ 7-5f for a depiction of this area in relation to the known occupied YT aquatic habitat.

Rush Creek Below Rush Meadows Dam

Aquatic Breeding PCEs

Rush Creek Below Rush Meadows Dam is partially within the USFWS-Designated Critical Habitat for YT (refer to Map AQ 7-1). The field survey identified two aquatic breeding habitats that lie within and adjacent to the FERC Project boundary in the vicinity of Waugh Lake, including an isolated pond (Pond 2) and a wet meadow (Meadow 1).

Pond 2 is a shallow pond near the south shoreline of Rush Creek Below Rush Meadow Dam. In the early season, this habitat is inundated by overflow from Rush Creek. Later in the summer, the pond becomes an isolated feature. This pond holds water long enough to support tadpole development (at least 5 weeks) and therefore meets the criteria for aquatic breeding habitat. Pond 2 contains all of the remaining aquatic breeding PCEs for YT. Refer to Map AQ 7-5b for the location of this habitat.

Meadow 1 is a wet meadow located north of Rush Creek and west of Gem Lake. This meadow contains all of the aquatic breeding PCEs for YT. The meadow was completely saturated with water at the time of the survey. The meadow contains a deep pool at its center that is likely too deep for YT, but there was abundant shallow warmwater areas surrounding the edges of the meadow that provide suitable aquatic breeding habitat. The meadow holds water long enough to support tadpole development (at least 5 weeks) and therefore meets the criteria for aquatic breeding habitat.

Refer to Map AQ 7-5b for the location of these habitats.

Upland PCEs

Upland habitats are assumed within 0.78 mile of suitable breeding habitat. Upland habitats in the vicinity of Pond 2 and Meadow 1 were observed to contain suitable upland PCEs for YT such as burrows, logs, and invertebrate prey resources.

However, both of these aquatic breeding habitats are more than 0.78 mile from known occupied aquatic breeding habitats (refer to Map AQ 7-5f).

Gem Lake

Aquatic Breeding Habitat

Gem Lake is outside of USFWS-Designated Critical Habitat for YT (refer to Map AQ 7-1). Based on the field survey, there are no ponds or meadow systems adjacent to Gem Lake that provide suitable aquatic breeding habitat for YT.

Upland Habitat

Although the forest and shorelines surrounding Gem Lake contain upland habitat features such as logs, rocks, and talus slopes, there is no suitable aquatic breeding habitat for YT in the vicinity of Gem Lake.

The nearest known occupied aquatic breeding habitats are more than 0.78 mile away (refer to Map AQ 7-5f).

Rush Creek Below Gem Dam

Aquatic Breeding Habitat

Rush Creek Below Gem Dam is outside of USFWS-Designated Critical Habitat for YT (refer to Map AQ 7-1). Based on the field survey, there are no ponds or meadow systems adjacent to Rush Creek Below Gem Dam that provide suitable aquatic breeding habitat for YT.

Upland Habitat

There is no suitable aquatic breeding habitat for YT in the vicinity of Rush Creek Below Gem Dam. The nearest known occupied aquatic breeding habitats are more than 0.78 mile away (refer to Map AQ 7-5f).

Agnew Lake

Aquatic Breeding Habitat

Agnew Lake is outside of USFWS-Designated Critical Habitat for YT (refer to Map AQ 7-1). Based on the field survey, there are no ponds or meadow systems adjacent to Agnew Lake that provide suitable aquatic breeding habitat for YT.

Upland Habitat

Although the forest and shorelines surrounding Agnew Lake contain upland habitat features such as logs, rocks, and talus slopes, there is no suitable aquatic breeding habitat for YT in the vicinity of Agnew Lake. The nearest known occupied aquatic breeding habitats are more than 0.78 mile away (refer to Map AQ 7-5f).

Rush Creek Below Agnew Dam

Aquatic Breeding Habitat

Rush Creek Below Agnew Dam is outside of USFWS-Designated Critical Habitat for YT (refer to Map AQ 7-1). Based on the field survey, there are no ponds or meadow systems adjacent to Rush Creek Below Agnew Dam that provide suitable aquatic breeding habitat for YT.

Upland Habitat

Although the forest and shorelines surrounding Agnew Lake contain upland habitat features such as logs, rocks, and talus slopes, there is no suitable aquatic breeding habitat for YT in the vicinity of Rush Creek Below Agnew Dam. The nearest known occupied aquatic breeding habitats are more than 0.78 mile away (refer to Map AQ 7-5f).

Rush Creek Horsetail Falls

Aquatic Breeding Habitat

Rush Creek Horsetail Falls is outside of USFWS-Designated Critical Habitat for YT (refer to Map AQ 7-1). The 2023 field survey identified one ephemeral pond (Pond 3) underneath the 4 kV Rush Creek Powerhouse to Agnew Dam Power Line that contains all of the aquatic breeding PCEs for YT and was identified as suitable aquatic breeding habitat. Although it was dry by the time of the second survey, this pond was observed to hold water for at least 5 weeks based on observations from TERR 1 field studies which were conducted in early July. In 2024, however, Pond 3 dried very quickly following snowmelt and did not hold water long enough for tadpole development. Considering that 2023 was a very high-water year, conditions in 2024 are more representative of habitat in a typical year. Therefore, this pond did not meet the criteria for aquatic breeding habitat and was removed from the map of suitable habitat.

Upland Habitat

Upland PCEs such as burrows, logs, and invertebrate prey resources were observed near Pond 3.

However, this pond is more than 0.78 mile from known occupied aquatic breeding populations of YT (refer to Map AQ 7-5f). Rush Creek Horsetail Falls is also a likely dispersal barrier to such populations.

Rush Creek Above Silver Lake

Aquatic Breeding Habitat

Rush Creek Above Silver Lake is outside of USFWS-Designated Critical Habitat for YT (refer to Map AQ 7-1). The field survey identified two meadows (Meadows 2 and 3) adjacent to Rush Creek Above Silver Lake that could provide suitable habitat for YT.

Meadow 2 is located underneath an existing non-Project transmission line corridor and evidence of vegetation management is present. The surrounding habitats are lodgepole and aspen forest. Meadow 2 contains some, but not all, of the aquatic breeding PCEs for YT. Water in the meadow drains quickly following snowmelt, and likely does not hold water long enough for tadpole development (i.e., minimum of 5 weeks). The few water pools that were observed also contained oil slicks, likely from road runoff, and would not provide sufficient water quality for YT. Therefore, Meadow 2 was classified as non-breeding meadow habitat for YT. Refer to Map AQ 7-5d for the location of this habitat.

Meadow 3 contains all of the aquatic breeding PCEs for YT. Pools of water were observed for at least five weeks and therefore, Meadow 3 was classified as breeding habitat. Meadow 3 experienced higher than usual floodwater from Rush Creek Above Silver Lake during the July habitat survey. Water levels had receded significantly by the time of the August survey, but the meadow contained plenty of ephemeral pools suitable for YT breeding. Refer to Map AQ 7-5d–e for the location of this habitat.

Upland Habitat

Upland PCEs such as burrows, logs, and invertebrate prey resources were observed near Meadow 2. Meadow 3 had fewer of these cover objects surrounding the meadow and no rodent burrows were observed in upland habitats.

Both Meadow 2 and Meadow 3 are more than 0.78 mile from known occupied populations of YT (refer to Map AQ 7-5f).

Silver Lake

Aquatic Breeding Habitat

Silver Lake is outside of USFWS-Designated Critical Habitat for YT (refer to Map AQ 7-1). Based on the field survey, the majority of Silver Lake does not contain suitable aquatic breeding PCEs for YT, though shallow water areas along the southern OHWM that blend with Meadow 3 do contain suitable aquatic PCEs. Refer to Map AQ 7-5e for the location of this habitat.

Upland Habitat

Silver Lake experiences high recreation levels and there is significant development along the shoreline. Therefore, upland PCEs such as surface cover objects and rodent burrows are less abundant compared to other surveyed areas.

Silver Lake is more than 0.78 mile from known occupied aquatic breeding populations of YT (refer to Map AQ 7-5f).

Rush Creek below Silver Lake

Aquatic Breeding Habitat

Rush Creek Below Silver Lake is outside of USFWS-Designated Critical Habitat for YT (refer to Map AQ 7-1). Based on the field survey, there are no ponds or adjacent meadow systems along Rush Creek Below Silver Lake that could provide suitable aquatic breeding habitat for YT.

Upland Habitat

Although the forest and shorelines surrounding Rush Creek Below Silver Lake contain upland habitat features such as logs, rocks, and talus slopes, there is no suitable aquatic breeding habitat for YT in the vicinity of Rush Creek Below Silver Lake. Rush Creek below Silver Lake is more than 0.78 mile from known occupied populations of YT (refer to Map AQ 7-5f).

South Rush Creek

Aquatic Breeding Habitat

South Rush Creek is outside of USFWS-Designated Critical Habitat for YT (refer to Map AQ 7-1). The field survey identified two aquatic breeding habitats, including one meadow (Meadow 4) and one intermittent stream (South Rush Creek before it joins with Perennial Stream 10).

Meadow 4 contains all of the aquatic breeding PCEs for YT. Meadow 4 contains several ephemeral water pools that held water for at least 5 weeks, mainly in the root wads of fallen lodgepole pine. Therefore, Meadow 4 meets the requirement for aquatic breeding habitat for YT. Refer to Map AQ 7-5d for the location of this habitat.

South Rush Creek flows through Meadow 4 and eventually joins with an un-named perennial stream just before flowing into a culvert under State Route 158. Upstream of this intersection, flows in South Rush Creek are intermittent and ephemeral pools containing the PCEs for YT breeding were observed in the stream channel in August. In July, flows were high as the stream conveyed meltwater. Refer to Map AQ 7-5d for the location of this habitat.

Upland Habitat

Suitable upland PCEs such as burrows, surface objects for cover, and abundant invertebrate prey were observed around the intermittent portion of South Rush Creek and Meadow 4.

However, both Meadow 4 and the intermittent portion of South Rush Creek are located more than 0.78 mile from known occupied aquatic breeding habitat for YT (refer to Map AQ 7-5f).

6.2.3 Conduct Visual Encounter Surveys

VES were conducted twice during the season at nine selected sampling locations. In 2023, the early season VES was conducted between July 18 and July 22, and the late season VES was conducted between August 18 and August 28. In 2024, the early season VES was conducted between June 24 and June 30 and the late season VES was conducted between July 12 and 18, 2024.

No YT of any life stage were identified in the study area in 2023.

As described previously, two toad tadpoles (*Anaxyrus* spp.) were observed in a pool within the dewatered lakebed along the southern shoreline of Waugh Lake (refer to Section 6.2.2, above for a discussion of the habitat where these tadpoles were found). Physical features that distinguished these tadpoles from Sierra tree frog tadpoles included dark brown overall color extending through the tail, lack of a bronze belly, and eyes located on top of head (Stebbins 2003). Without being able to handle the tadpoles and examine their physical features under a microscope, and without finding adults in the

breeding pool, it is impossible to distinguish YT tadpoles from the closely related western toad (Stebbins 2003). Western toads are known to occur at an elevation of 10,000 feet in the nearby Lee Vining watershed in the eastern Sierra (B. Blood, pers. comm. 2024), and hybridization between the two species in this area is currently being studied in this region (B. Blood, pers. comm. 2024). Therefore, to be conservative, we will refer to these tadpoles as *Anaxyrus* spp. in this report. Refer to **Figure 2** for a photograph of one of these tadpoles taken through binoculars.

As described previously, Waugh Lake is within upland dispersal distance (0.78 mile) of a breeding population of YT located upstream of Waugh Lake (USFWS 2016, CNDDDB 2016). While it is possible that an adult pair of toads laid eggs in this location, it is also possible that the toad tadpoles observed at this location washed down from known occupied breeding habitat further upstream (J. Erdman, pers. comm. 2024).



Figure 2. Toad tadpole (*Anaxyrus* spp.) observed in shallow pool within dewatered lakebed of Waugh Lake.

Salmonid fish were observed within 5 of the surveyed habitats. Three species of common amphibians and reptiles were observed during VES, including:

- Sierra treefrog (*Pseudacris sierrae*)
- Unknown garter snake species (*Thamnophis* spp.)
- Common garter snake (*Thamnophis sirtalis*)

Refer to Table AQ 7-9 for the results of early season VES surveys for YT in 2023. Refer to Table AQ 7-10 for the results of late-season VES surveys for YT in 2023. Refer to Table AQ 7-11 for the results of early season VES surveys for YT in 2024. Refer to Table AQ 7-12 for the results of late season VES surveys for YT in 2024. Refer to **Appendix G** for all YT survey datasheets.

Refer to Map AQ 7-3 for the VES survey area and species observed during surveys. Note that Map AQ 7-3 includes both results of VES for SNYLF and VES for YT. Because there was some overlap in habitats and survey area between the two species, in some cases VES for both species were conducted simultaneously.

6.2.4 Document Incidental Sightings of YT

No incidental sightings of YT were recorded during technical studies completed in the Rush Creek Project area in 2023 or 2024. Refer to Map AQ 7-4 for the location of known YT populations within 1 mile of the FERC Project boundary. Refer to Table AQ 7-5 for a table of known occurrences of YT within 1 mile of the FERC Project boundary.

7 REFERENCES

- B. Blood, pers. comm. 2024. Meeting between SCE and Psomas biologists to discuss western toad records and potential hybridization in Lee Vining watershed in Eastern Sierra. September 26, 2024.
- Brown, C., M.P. Hayes, G.A. Green, D.C. Macfarlane, and A.J. Lind. 2015. Yosemite Toad Conservation Assessment. U.S. Forest Service, Pacific Southwest Region R5-TP-040. January 2015.
- Brown, C., L.R. Wilkinson, K.K. Wilkinson, T. Tunstall, R. Foote, B.D. Todd, and V.T. Vredenburg. 2019. Demography, Habitat, and Movements of the Sierra Nevada Yellow-Legged Frog (*Rana sierrae*) in Streams. *Copeia* 107(4): 661–675.
- Calherps (California Herps). 2023. A Guide to the Amphibians and Reptiles of California. Online resource available at: <https://californiaherps.com/>
- CDFW (California Department of Fish and Wildlife). 2016. High Mountain Lake Rush Creek Management Unit, Herps Dataset. October 10, 2016.
- CNDDDB (California Natural Diversity Database). 2020. RareFind, Version 5.0. Online Database. California Department of Fish and Wildlife, Version 5.1.1. Accessed November 20, 2020.
- FERC (Federal Energy Regulatory Commission). 2024. Determination on Requests for Study Modifications, Project No. 1389-059-California, Rush Creek Hydroelectric Project, Southern California Edison Company. February 23, 2024.
- Fellers G., and K. Freel K. 1995. *A Standardized Protocol for Surveying Aquatic Amphibians*. April 1995.
- Forest Service (U.S. Forest Service). 2004. Yosemite Toad. Attachment D. Protocols for ROD Survey Requirements in Sierra Nevada Forest Plan Amendment, Final Environmental Impacts Statement, Record of Decision. January 2004.
- Forest Service (U.S. Forest Service). 2017. Natural Resource Information System. Online database. Accessed December 15, 2017.

- Forest Service (U.S. Forest Service). 2018. Pacific Southwest Region. Vegetation Classification and Mapping. CalVeg. Available at <https://www.fs.usda.gov/detail/r5/landmanagement/resourcemanagement/?cid=stelprdb5347192>
- INF (Inyo National Forest). 2019. Inyo National Forest Species of Conservation Concern. June 2019.
- J. Erdman, pers. comm. 2024. Meeting between SCE and CDFW to discuss toad tadpole observations in Waugh Lake. October 14, 2024.
- Knapp, R.A., and K.R. Matthews. 2000. Non-native Fish Introductions and the Decline of the Mountain Yellow-Legged Frog from within Protected Areas. *Conservation Biology* 14(2): 428–438.
- Lacan, I., K. Matthews, and K. Feldman. 2008. Interaction of an Introduced Predator with Future Effects of Climate Change in the Recruitment Dynamics of the Imperiled Sierra Nevada Yellow-legged Frog (*Rana sierrae*). *Herpetological Conservation and Biology* 3(2): 211–223.
- Liang, C. T-P. 2010. Habitat Modeling and Movements of the Yosemite Toad (*Anaxyrus (=Bufo) canorus*) in the Sierra Nevada, California. PhD dissertation, University of California, Davis. Davis, CA.
- Matthews, K.R., and H.K. Preisler. 2010. Side Fidelity of the Declining Amphibian *Rana sierrae* (Sierra Nevada Yellow-legged Frog). *Canadian Journal of Fisheries and Aquatic Sciences* 67: 243–255.
- SCE (Southern California Edison Company). 2017a. Pre-release Survey and Assessment Report, Rush Creek Emergency Project (FERC No. 1389). June 2017.
- SCE (Southern California Edison Company). 2017b. Pre-Construction Biological Survey and Assessment Report, Rush Meadows Dam Project Area. Rush Creek (Phase II) Project (FERC No. 1389). August 2017.
- SCE (Southern California Edison Company). 2021. Rush Creek Hydroelectric Project (FERC Project No. 1389). Pre-Application Document. December.
- Stebbins. 2003. *Western Reptiles and Amphibians, Third Edition*. Peterson Field Guides. Houghton Mifflin Company, 215 Park Avenue, New York, New York 10003.
- USFWS (U.S. Fish and Wildlife Service). 2014a. Endangered Species Status for Sierra Nevada Yellow-Legged Frog and Northern Distinct Population Segment of the Mountain Yellow-Legged Frog, and Threatened Species Status for Yosemite Toad; Final Rule (Federal Register, Vol. 79, No. 82, Pages 24256–24310), April 29, 2014.

- USFWS (U.S. Fish and Wildlife Service). 2014b. Programmatic Biological Opinion on Nine Forest Programs on Nine National Forests in the Sierra Nevada of California for the Endangered Sierra Nevada Yellow-legged Frog, Endangered Northern Distinct Population Segment of the Mountain Yellow-legged Frog, and Threatened Yosemite Toad. December 19, 2014. Sacramento, California.
- USFWS (U.S. Fish and Wildlife Service). 2016. Designation of Critical Habitat for the Sierra Nevada Yellow-Legged Frog, the Northern Distinct Population Segment of the Mountain Yellow-Legged Frog, and the Yosemite Toad; Final Rule (FR, Vol. 81, No. 166, Pages 59046–59119), August 26, 2016.
- USFWS (U.S. Fish and Wildlife Service). 2020. Information for Planning and Consultation (IPaC). Online Database. Accessed November 2020.
- USFWS (U.S. Fish and Wildlife Service). 2023. National Wetlands Inventory. Online database. U.S. Department of the Interior, Fish and Wildlife Service, Washington, D.C. Available at <https://www.fws.gov/wetlands/data/mapper.html>
- USGS (U.S. Geological Survey). 2023. National Hydrography Dataset. Available at <https://www.usgs.gov/national-hydrography/national-hydrography-dataset>

This Page Intentionally Left Blank

TABLES

This Page Intentionally Left Blank

Table AQ 7-1. Special-Status Amphibian Sampling Locations

Reach Name	Reach Length (miles) / River Miles (RM)	Sampling Location River Mile / Site ID
Rush Creek		
Waugh Lake	1.51 (RM 22.24–23.75)	RM 23.0 / RC23.0
Rush Creek Below Rush Meadows Dam	1.83 (RM 20.41–22.24)	RM 21.65 / RC21.65
Gem Lake	0.93 (RM 19.48–20.41)	—
Rush Creek Below Gem Dam	0.30 (RM 19.18–19.48)	—
Agnew Lake	0.58 (RM 18.60–19.18)	—
Rush Creek Below Agnew Dam	0.40 (RM 18.2–18.60)	RM 18.55 / RC18.55
Rush Creek Horsetail Falls	0.54 (RM 17.66–18.2)	—
Rush Creek Above Silver Lake	0.94 (RM 16.72–17.66)	RM 17.05 / RC17.05 RM 17.55 / RC17.55
Silver Lake	0.83 (RM 15.89–16.72)	—
Rush Creek Below Silver Lake	2.69 (RM 13.20–15.89)	RM 15.2 / RC15.2
South Rush Creek		
South Rush Creek	0.46 (RM 0.0–0.46)	RM 0.15 / SRC0.15

Notes: RM = River Mile

This Page Intentionally Left Blank

Table AQ 7-2. Presence of SNYLF Primary Constituent Elements (PCEs) within Habitats in the Study Area

SNYLF Primary Constituent Elements (PCE's) ¹	Lake/Stream Segment Name and Associated Features																														
	Waugh Lake						Rush Creek below Rush Meadows Dam					Gem Lake				Rush Creek below Gem Dam	Agnew Lake		Rush Creek below Agnew Dam	Rush Creek Horsetail Falls	Rush Creek Above Silver Lake				Silver Lake	Rush Creek Below Silver Lake	South Rush Creek				
	Rush Creek Above Waugh Lake	Waugh Lake	Perennial Stream 1	Pond 1	Perennial Stream 2 ²	Perennial Stream 3	Perennial Stream 4 ³	Rush Creek below Rush Meadows Dam 1	Rush Creek below Rush Meadows Dam 2	Rush Creek below Rush Meadows Dam 3	Perennial Stream 5	Meadow 1	Gem Lake	Crest Creek	Perennial Stream 6	Perennial Stream 7	Rush Creek below Gem Dam	Agnew Lake	Perennial Stream 8	Rush Creek below Agnew Dam	Rush Creek Horsetail Falls	Perennial Stream 9 ⁴	Rush Creek above Silver Lake 1	Rush Creek above Silver Lake 2, Meadow 2, and Reversed Creek	Rush Creek above Silver Lake 3 and Meadow 3	Silver Lake	Rush Creek Below Silver Lake	South Rush Creek and Meadow 4	Perennial Stream 10		
Breeding PCEs (Most Critical)																															
For lakes, be of sufficient depth not to freeze solid (to the bottom) during the winter (no less than 1.7 meters (5.6 feet) but generally greater than 2.5 meters (8.2 feet), and optimally 5 meters (16.4 feet) or deeper (unless some other refuge from freezing is available))	X	X	X	X				X	X	X	X		X				X	X						X	X	X	X	X			
Be free of introduced predators				X		X	X							X	X								X							X	X
Maintain water during the entire tadpole growth phase (a minimum of 2 years). During periods of drought, these breeding sites may not hold water long enough for individuals to complete metamorphosis, but they may still be considered essential breeding habitat if they provide sufficient habitat in most years to foster recruitment within the reproductive lifespan of individual adult frogs	X	X	X	X				X	X	X	X	X	X	X			X	X					X	X	X	X	X	X		X	
All Critical Breeding PCEs Present?	No	No	No	Yes	No	No	No	No	No	No	No	No	No	No	No	No	No	No	No	No	No	No	No	No	No	No	No	No	No	No	
Other Breeding PCEs																															
Maintain a natural flow pattern, including periodic flooding, and have functional community dynamics in order to provide sufficient productivity and a prey base to support the growth and development of rearing tadpoles and metamorphs	X		X	X	X	X	X					X	X			X	X	X			X						X		X		

SNYLF Primary Constituent Elements (PCE's) ¹	Lake/Stream Segment Name and Associated Features																												
	Waugh Lake						Rush Creek below Rush Meadows Dam						Gem Lake				Rush Creek below Gem Dam	Agnew Lake		Rush Creek below Agnew Dam	Rush Creek Horsetail Falls	Rush Creek Above Silver Lake				Silver Lake	Rush Creek Below Silver Lake	South Rush Creek	
	Rush Creek Above Waugh Lake	Waugh Lake	Perennial Stream 1	Pond 1	Perennial Stream 2 ²	Perennial Stream 3	Perennial Stream 4 ³	Rush Creek below Rush Meadows Dam 1	Rush Creek below Rush Meadows Dam 2	Rush Creek below Rush Meadows Dam 3	Perennial Stream 5	Meadow 1	Gem Lake	Crest Creek	Perennial Stream 6	Perennial Stream 7	Rush Creek below Gem Dam	Agnew Lake	Perennial Stream 8	Rush Creek below Agnew Dam	Rush Creek Horsetail Falls	Perennial Stream 9 ⁴	Rush Creek above Silver Lake 1	Rush Creek above Silver Lake 2, Meadow 2, and Reversed Creek	Rush Creek above Silver Lake 3 and Meadow 3	Silver Lake	Rush Creek Below Silver Lake	South Rush Creek and Meadow 4	Perennial Stream 10
Contain bank and pool substrates consisting of varying percentages of soil or silt, sand, gravel, cobble, rock and boulders	X		X	X	X		X		X	X	X		X	X	X		X	X	X				X	X		X	X	X	X
Contain shallower microhabitat with solar exposure to warm lake areas and to foster primary productivity of the food web	X	X	X	X	X		X		X	X	X	X	X	X	X		X	X	X				X	X		X	X	X	X
Contain open gravel banks and rocks or other structures projecting above or just beneath the surface of the water for adult sunning posts	X	X	X	X	X	X	X		X	X	X	X	X	X	X		X	X	X				X	X		X	X		
Contain aquatic refugia, including pools with bank overhangs, downfall logs or branches, or rocks and vegetation to provide cover from predators	X		X	X	X	X	X		X	X	X		X	X	X		X	X	X			X	X	X	X	X	X	X	X
Contain sufficient food resources to provide for tadpole growth and development	X	X	X	X			X		X	X	X		X		X		X		X				X	X	X	X	X	X	X
Total Number of Breeding PCEs Met (out of a maximum of 9)	8	5	8	9	5	4	6	7	2	7	8	7	4	8	6	6	2	7	5	7	0	3	4	7	7	7	8	5	7
Non-Breeding PCEs																													
Contain bank and pool substrates consisting of varying percentages of soil or silt, sand, gravel, cobble, rock and boulders	X		X	X	X		X		X	X	X		X	X	X		X	X	X				X	X		X	X	X	X
Contain open gravel banks and rocks or other structures projecting above or just beneath the surface of the water for adult sunning posts	X	X	X	X	X	X	X		X	X	X	X	X	X	X		X	X	X				X	X		X	X		

SNYLF Primary Constituent Elements (PCE's) ¹	Lake/Stream Segment Name and Associated Features																												
	Waugh Lake						Rush Creek below Rush Meadows Dam					Gem Lake				Rush Creek below Gem Dam	Agnew Lake		Rush Creek below Agnew Dam	Rush Creek Horsetail Falls	Rush Creek Above Silver Lake				Silver Lake	Rush Creek Below Silver Lake	South Rush Creek		
	Rush Creek Above Waugh Lake	Waugh Lake	Perennial Stream 1	Pond 1	Perennial Stream 2 ²	Perennial Stream 3	Perennial Stream 4 ³	Rush Creek below Rush Meadows Dam 1	Rush Creek below Rush Meadows Dam 2	Rush Creek below Rush Meadows Dam 3	Perennial Stream 5	Meadow 1	Gem Lake	Crest Creek	Perennial Stream 6	Perennial Stream 7	Rush Creek below Gem Dam	Agnew Lake	Perennial Stream 8	Rush Creek below Agnew Dam	Rush Creek Horsetail Falls	Perennial Stream 9 ⁴	Rush Creek above Silver Lake 1	Rush Creek above Silver Lake 2, Meadow 2, and Reversed Creek	Rush Creek above Silver Lake 3 and Meadow 3	Silver Lake	Rush Creek Below Silver Lake	South Rush Creek and Meadow 4	Perennial Stream 10
Contain aquatic refugia, including pools with bank overhangs, downfall logs or branches, or rocks and vegetation to provide cover from predators	X		X	X	X	X	X		X	X	X		X	X	X		X	X	X			X	X	X	X	X	X	X	X
Contain overwintering refugia, where thermal properties of the microhabitat protect hibernating life stages from winter freezing, such as crevices or holes within bedrock, in and near shore	X	X	X	X	X	X	X	X	X	X	X	X		X		X	X		X			X							
Contain sufficient food resources to support juvenile and adult foraging	X		X	X	X	X	X		X	X	X		X	X	X		X	X	X			X	X	X	X	X	X	X	X
Contains streams, stream reaches, or wet meadow habitats that can function as corridors for movement between aquatic habitats used as breeding or foraging sites	X	X	X	X	X		X		X	X	X	X	X	X	X	X	X	X	X			X	X	X	X	X	X	X	X
Total Number of Non-Breeding PCEs Met (out of a maximum of 6)	6	3	6	6	6	4	6	6	1	6	6	6	3	5	6	5	2	6	5	5	0	4	3	5	6	5	5	4	4
Upland Habitat																													
In areas that contain riparian habitat and upland vegetation (for example, mixed conifer, ponderosa pine, montane conifer, and montane riparian woodlands), the canopy overstory should be sufficiently thin (generally not to exceed 85 percent) to allow sunlight to reach the aquatic habitat and thereby provide basking areas for the species	X	X	X	X	X	X	X	X	X	X		X	X	X	X	X	X	X	X		X		X	X	X		X	X	X

SNYLF Primary Constituent Elements (PCE's) ¹	Lake/Stream Segment Name and Associated Features																												
	Waugh Lake						Rush Creek below Rush Meadows Dam					Gem Lake				Rush Creek below Gem Dam	Agnew Lake		Rush Creek below Agnew Dam	Rush Creek Horsetail Falls	Rush Creek Above Silver Lake				Silver Lake	Rush Creek Below Silver Lake	South Rush Creek		
	Rush Creek Above Waugh Lake	Waugh Lake	Perennial Stream 1	Pond 1	Perennial Stream 2 ²	Perennial Stream 3	Perennial Stream 4 ³	Rush Creek below Rush Meadows Dam 1	Rush Creek below Rush Meadows Dam 2	Rush Creek below Rush Meadows Dam 3	Perennial Stream 5	Meadow 1	Gem Lake	Crest Creek	Perennial Stream 6	Perennial Stream 7	Rush Creek below Gem Dam	Agnew Lake	Perennial Stream 8	Rush Creek below Agnew Dam	Rush Creek Horsetail Falls	Perennial Stream 9 ⁴	Rush Creek above Silver Lake 1	Rush Creek above Silver Lake 2, Meadow 2, and Reversed Creek	Rush Creek above Silver Lake 3 and Meadow 3	Silver Lake	Rush Creek Below Silver Lake	South Rush Creek and Meadow 4	Perennial Stream 10
Upland areas (catchments) adjacent to and surrounding both breeding and nonbreeding aquatic habitat that provide for the natural hydrologic regime (water quantity) of aquatic habitats. The upland areas should also allow for the maintenance of sufficient water quality to provide for the various life stages of the frog and its prey base	X	X	X	X	X	X	X	X	X	X	X	X	X	X	X	X	X	X	X	X	X	X	X	X	X	X	X	X	X
Total Number of Upland PCEs Met (out of a maximum of 2)	2	2	2	2	2	2	2	2	2	1	2	2	2	2	2	2	2	2	2	2	2	1	2	2	2	2	2	2	2

¹ U.S. Fish and Wildlife Service (USFWS). 2016. Designation of Critical Habitat for the Sierra Nevada Yellow-Legged Frog, the Northern Distinct Population Segment of the Mountain Yellow-Legged Frog, and the Yosemite Toad; Final Rule (FR, Vol. 81, No. 166, Pages 59046–59119), August 26, 2016.

² Perennial Stream 2 did not contain water on the late season VES in 2024 and is better classified as an intermittent stream. The following changes were made from the determination of PCEs in 2023: 1) the stream does not maintain water for the entire tadpole growth phase and 2) does not contain sufficient food resources for tadpole development.

³ Perennial Stream 4 did not contain water on the late season VES in 2024 and is better classified as an intermittent stream. However, no PCEs were changed from 2023.

⁴ Perennial Stream 9 did not contain water on the late season VES in 2024 and is better classified as an intermittent stream. The only change made from 2023 is that the stream does not maintain water for the entire tadpole growth phase.

Table AQ 7-3. Results of First Visual Encounter Surveys for Sierra Nevada Yellow-Legged Frog (2023)

Survey Location	Survey Date	Habitat Type	Length of Shoreline Surveyed (meters)	Observer Time ¹ (minutes)	Weather Parameters	Water Temperature (°C)	Water Turbidity ²	Species Observed	Count and Life Stages
Waugh Lake									
Rush Creek Above Waugh Lake	7/18/2023	Perennial Stream	300	110	Partly cloudy; 25°C	4	1	None	—
Waugh Lake ³	7/18/2023, 7/19/2023	Reservoir	1,800	720	Partly cloudy; 20°C	4	1	Salmonid spp.	20 adults; >500 juveniles
Perennial Stream 1	7/18/2023	Perennial Stream	200	92	Partly cloudy; 23°C	4	1	Alligator lizard species (<i>Elgaria</i> spp.)	2 adults
Pond 1	7/19/2023	Pond	91	152	Partly cloudy; 20°C	15	1	Sierra tree frog (<i>Pseudacris sierrae</i>)	2 adults, 40 larvae, and 167 egg masses
Perennial Stream 2	7/18/2023	Perennial Stream	45	40	Partly cloudy and raining; 20°C	6	1	None	—
Perennial Stream 3	7/18/2023	Perennial Stream	91	26	Partly cloudy; 19°C	3	1	None	—
Perennial Stream 4 ³	—	Perennial Stream	—	—	—	—	—	—	—
Rush Creek Below Rush Meadows Dam									
Rush Creek Below Rush Meadows Dam 1	7/19/2023	Perennial Stream	800	300	Partly cloudy; 20°C	4	1	Salmonid spp.	52 of various life stages
Perennial Stream 5	7/18/2023	Perennial Stream	200	44	Partly cloudy; 17°C	7	1	Salmonid spp.	10 adults
Rush Creek Below Rush Meadows Dam 3	7/17/2023	Perennial Stream	1,000	90	Partly cloudy; 24°C	5	1	Salmonid spp.	10 of various life stages

Survey Location	Survey Date	Habitat Type	Length of Shoreline Surveyed (meters)	Observer Time ¹ (minutes)	Weather Parameters	Water Temperature (°C)	Water Turbidity ²	Species Observed	Count and Life Stages
Meadow 1	7/17/2023	Wet Meadow	300	116	Partly cloudy; 25°C	17	2	Salmonid spp.	5 adults and 3 juveniles
								Sierra tree frog	25 larvae
								Common garter snake (<i>Thamnophis sirtalis</i>)	1 adult
Gem Lake									
Crest Creek	7/20/2023	Perennial Stream	300	78	Clear; 22°C	4	1	None	—
Perennial Stream 6 ³	—	Perennial Stream	—	—	—	—	—	—	—
Perennial Stream 7 ³	—	Perennial Stream	—	—	—	—	—	—	—
Agnew Lake									
Perennial Stream 8 ⁵	—	Perennial Stream	—	—	—	—	—	—	—
Agnew Lake	7/20/2023	Lake	1,000	68	Clear; 25°C	10	1	Salmonid spp.	11 juveniles
Rush Creek Below Agnew Dam									
Rush Creek Below Agnew Dam	7/20/2023	Perennial Stream	160	44	Clear; 23°C	7	1	Salmonid spp.	1 adult
Rush Creek Above Silver Lake									
Rush Creek Above Silver Lake 1	7/21/2023	Perennial Stream	150	280	Partly cloudy; 24°C	11	1	None	—
Meadow 2	7/21/2023	Wet Meadow	500	280	Partly cloudy; 24°C	11	3	None	—

Survey Location	Survey Date	Habitat Type	Length of Shoreline Surveyed (meters)	Observer Time ¹ (minutes)	Weather Parameters	Water Temperature (°C)	Water Turbidity ²	Species Observed	Count and Life Stages
Rush Creek Above Silver Lake 2	7/21/2023	Perennial Stream	300	280	Partly cloudy; 24°C	11	3	None	—
Rush Creek Above Silver Lake 3	7/22/2023	Perennial Stream	1,000	200	Clear; 25°C	11	2	None	—
Meadow 3	7/22/2023	Wet Meadow	1,000	200	Clear; 25°C	11	2	None	—
Rush Creek Below Silver Lake									
Rush Creek Below Silver Lake 1	7/21/2023	Perennial Stream	650	150	Partly cloudy; 24°C	14	2	Salmonid spp.	2 juveniles
South Rush Creek									
Meadow 4	7/22/2023	Wet Meadow	200	90	Partly cloudy; 20°C	10	2	None	—
South Rush Creek	7/22/2023	Intermittent Stream	200	90	Partly cloudy; 20°C	10	2	None	—

¹ Observer time is calculated as the total survey time per observer. For instance, if two people conducted VES at a survey location for 10 minutes, the total observer time for the survey location would be 20 minutes.

² Water turbidity was ranked on a scale from 1 (clear) to 5 (turbid) as outlined in *A Standardized Protocol for Surveying for Aquatic Amphibians* (Fellers and Freel 1995).

³ Waugh Lake was surveyed as biologists walked between other connected habitat features. Some areas on the shoreline were inaccessible for safety reasons (i.e., deep sediment, steep rocky talus shorelines, etc.), and surveys were focused on areas with vegetation and cover objects.

⁴ No VES was conducted because this sampling location was covered in snow. This location was surveyed on the second visual encounter survey (refer to Table AQ 7-4).

⁵ No VES was conducted because this sampling location was inaccessible due to safety concerns (i.e., due to steep terrain and high runoff). This location was surveyed on the second visual encounter survey (refer to Table AQ 7-4).

Table AQ 7-4. Results of Second Visual Encounter Surveys for Sierra Nevada Yellow-Legged Frog (2023)

Survey Location	Survey Date	Location Description	Length of Shoreline Surveyed (meters)	Observer Time ¹ (minutes)	Weather Parameters	Water Temperature (°C)	Water Turbidity ²	Species Observed	Count and Life Stages
Waugh Lake									
Rush Creek Above Waugh Lake	8/24/2023	Perennial Stream	300	190	Partly Cloudy; 18°C	6	1	Salmonid spp.	30 of various life stages
								Unknown frog species	1 adult (deceased and in degraded condition)
Waugh Lake ³	8/24/2023, 8/25/2023	Reservoir	1,800	720	Mostly cloudy (8/24), Clear (8/25); 17°C	10	1	Salmonid spp.	10 adults; >500 juveniles
Perennial Stream 1	8/24/2023	Perennial Stream	200	72	Mostly Cloudy; 19°C	9	1	Salmonid spp.	5 juveniles
Pond 1	8/25/2023	Pond	250	210	Clear; 20°C	16	3	Sierra tree frog (<i>Pseudacris sierrae</i>)	900 larvae
Perennial Stream 2	8/24/2023	Perennial Stream	100	42	Mostly Cloudy and Rain; 15°C	8	1	Salmonid spp.	10 of various life stages
Perennial Stream 3	8/25/2023	Perennial Stream	100	38	Clear; 19°C	12	1	Salmonid spp.	2 juveniles
Perennial Stream 4	8/25/2023	Perennial Stream	300	30	Clear; 19°C	12	1	None	—

Survey Location	Survey Date	Location Description	Length of Shoreline Surveyed (meters)	Observer Time ¹ (minutes)	Weather Parameters	Water Temperature (°C)	Water Turbidity ²	Species Observed	Count and Life Stages
Rush Creek Below Rush Meadows Dam									
Rush Creek Below Rush Meadows Dam 1	8/24/2023	Perennial Stream	800	330	Partly Cloudy; 17°C	11	1	Salmonid spp.	45 of various life stages
Perennial Stream 5	8/25/2023	Perennial Stream	200	48	Clear; 19°C	12	1	Salmonid spp.	16 of various life stages
Rush Creek Below Rush Meadows Dam 3	8/26/2023	Perennial Stream	1000	182	Clear; 15°C	8	1	Salmonid spp.	83 of various life stages
Meadow 1	8/25/2023	Wet Meadow	300	116	Clear; 12°C	14	2	Salmonid spp.	1 adult
								Sierra treefrog	1 subadult tree frog, 76 tree frog larvae
								Garter snake species (<i>Thamnophis</i> spp.)	1 adult garter snake
Gem Lake									
Crest Creek	8/26/2023	Perennial Stream	300	62	Clear; 20°C	11	1	None	—
Perennial Stream 6	8/23/2023	Perennial Stream	100	32	Partly cloudy; 22°C	12	1	None	—
Perennial Stream 7	8/23/2023	Perennial Stream	100	48	Clear; 22°C	11	1	None	—

Survey Location	Survey Date	Location Description	Length of Shoreline Surveyed (meters)	Observer Time ¹ (minutes)	Weather Parameters	Water Temperature (°C)	Water Turbidity ²	Species Observed	Count and Life Stages
Agnew Lake									
Perennial Stream 8	8/27/2023	Perennial Stream	100	60	Clear; 22°C	12	1	Salmonid spp.	2 juveniles
Agnew Lake	8/27/2023	Lake	1800	134	Clear; 23°C	17	2	Salmonid spp.	5 adults, 1000 juveniles
Rush Creek Below Agnew Dam									
Rush Creek Below Agnew Dam	8/27/2023	Perennial Stream	200	84	Clear; 22°C	17	1	Salmonid spp.	17 of various life stages
Rush Creek Above Silver Lake									
Rush Creek Above Silver Lake 1	8/28/2023	Perennial Stream	200	50	Clear; 23°C	13	1	Salmonid spp.	2 juveniles
Meadow 2	8/28/2023	Wet Meadow	500	236	Partly cloudy; 27°C	13	3	Sierra tree frog	4 adults
Rush Creek Above Silver Lake 2	8/28/2023	Perennial Stream	300	236	Clear; 19°C	13	3	Salmonid spp.	40 of various life stages
								Sierra tree frog	2 adults
Rush Creek Above Silver Lake 3	8/18/2023	Perennial Stream	1000	460	Partly cloudy; 27°C	13	1	Salmonid spp.	50 adult Salmonids
Meadow 3	8/18/2023	Wet Meadow	500	460	Partly cloudy; 27°C	13	4	Salmonid spp.	2000 juveniles
								Sierra tree frog	5 adults and 551 larvae
								Common garter snake (<i>Thamnophis sirtalis</i>)	1 adult

Survey Location	Survey Date	Location Description	Length of Shoreline Surveyed (meters)	Observer Time ¹ (minutes)	Weather Parameters	Water Temperature (°C)	Water Turbidity ²	Species Observed	Count and Life Stages
Rush Creek Below Silver Lake⁴									
Rush Creek Below Silver Lake 1	8/18/2023	Perennial Stream	800	120	Partly cloudy; 29°C	17	1	Salmonid spp.	10 adults and 10 juveniles
								Sierra tree frog	6 adults
Rush Creek Below Silver Lake 1	8/28/2023	Perennial Stream	700	190	Clear; 27°C	16	1	Salmonid spp.	33 of various life stages
								Sierra tree frog	9 adults
								Garter snake species	1 adult
South Rush Creek									
Meadow 4	8/18/2023	Wet Meadow	200	58	Partly cloudy; 28°C	12	2	None	—
South Rush Creek	8/18/2023	Intermittent Stream	200	58	Partly cloudy; 28°C	12	2	Salmonid spp.	6 of various life stages

¹ Observer time is calculated as the total survey time per observer. For instance, if two people conducted VES at a survey location for 10 minutes, the total observer time for the survey location would be 20 minutes.

² Water turbidity was ranked on a scale from 1 (clear) to 5 (turbid) as outlined in *A Standardized Protocol for Surveying for Aquatic Amphibians* (Fellers and Freel 1995).

³ Waugh Lake was surveyed as biologists walked between other connected habitat features. Some areas on the shoreline were inaccessible for safety reasons (i.e., deep sediment, icy bedrock, steep rocky talus shorelines, etc.), and surveys were focused on areas with vegetation and cover objects.

⁴ This location was surveyed twice in August as a hurricane warning and mandatory evacuation prevented completion of the first survey at this location on August 18, 2023.

Table AQ 7-5. Results of Early Season Visual Encounter Surveys for Sierra Nevada Yellow-Legged Frog (2024)

Survey Location	Survey Date	Habitat Type	Length of Shoreline Surveyed (meters)	Observer Time ¹ (minutes)	Weather Parameters	Water Temperature (°C)	Water Turbidity ²	Species Observed	Count and Life Stages
Waugh Lake									
Rush Creek Above Waugh Lake	6/26/2024	Perennial Stream	300	82	Partly cloudy; 18°C	7.7	1	Salmonid spp.	25 adults; 8 fry
Waugh Lake ³	6/25/2024; 6/26/2024	Reservoir	1,800	480	Partly cloudy; 19°C	8.9	1	Sierra tree frog	3 adults
								Salmonid spp.	3 adults; 200 fry
Perennial Stream 1	6/26/2024	Perennial Stream	200	60	Partly cloudy; 24°C	13.6	1	Salmonid spp.	7 adult
Pond 1	6/25/2024	Pond	91	122	Partly cloudy; 22°C	22.0	1	Sierra tree frog	227 eggs and 325 larvae
Perennial Stream 2 ⁴	6/26/2024	Perennial Stream	45	34	Partly cloudy; 21.6°C	14.1	1	None	—
Perennial Stream 3	6/25/2024	Perennial Stream	91	28	Partly cloudy; 26.1°C	16.4	1	None	—
Perennial Stream 4 ⁴	6/25/2024	Perennial Stream	100	34	Partly cloudy; 24.3°C	15.1	1	None	—
Rush Creek Below Rush Meadows Dam									
Rush Creek Below Rush Meadows Dam 1	6/25/2024	Perennial Stream	800	200	Partly cloudy; 28.3°C	14.8	1	Salmonid spp.	103 adults
Perennial Stream 5	6/24/2024	Perennial Stream	200	52	Overcast; 19°C	13.5	1	Salmonid spp.	23 adults
Rush Creek Below Rush Meadows Dam 3	6/24/2024	Perennial Stream	1,000	154	Partly cloudy; 22.8°C	15.2	1	Salmonid spp.	251 adults; 10 fry

Survey Location	Survey Date	Habitat Type	Length of Shoreline Surveyed (meters)	Observer Time ¹ (minutes)	Weather Parameters	Water Temperature (°C)	Water Turbidity ²	Species Observed	Count and Life Stages
Meadow 1	6/24/2024	Wet Meadow	300	86	Partly cloudy; 22.6°C	22.5	2	Salmonid ssp.	11 dead adults
								Sierra treefrog	5 egg masses; 181 larvae
								Garter snake ssp.	6 adults
Gem Lake									
Crest Creek	6/26/2024	Perennial Stream	300	66	Partly cloudy; 22.4°C	12.9	1	Salmonid ssp.	5 adults
Perennial Stream 6	6/29/2024	Perennial Stream	100	28	Clear; 22°C	15.8	1	None	—
Perennial Stream 7	6/29/2024	Perennial Stream	100	32	Clear; 21°C	14.4	1	None	—
Agnew Lake									
Perennial Stream 8	6/29/2024	Perennial Stream	100	56	Clear; 25.7°C	8.9	1	Salmonid ssp.	9 fry
Agnew Lake	6/27/2024	Lake	1,000	82	Clear; 24.5°C	16.5	1	Salmonid ssp.	1 adult
Rush Creek Below Agnew Dam									
Rush Creek Below Agnew Dam	6/27/2024	Perennial Stream	160	36	Clear; 22.5°C	15.2	2	Salmonid ssp.	3 adults
Rush Creek Above Silver Lake									
Perennial Stream 9 ⁴	6/28/2024	Perennial Stream	50	16	Clear; 28°C	N/A; unable to safely walk to water surface	2	None	—
Rush Creek Above Silver Lake 1	6/28/2024	Perennial Stream	150	60	Clear; 27.6°C	15.0	1	Salmonid ssp.	1 adult
Meadow 2	6/28/2024	Wet Meadow	500	60	Clear; 27.6°C	15.0	1	None	—

Survey Location	Survey Date	Habitat Type	Length of Shoreline Surveyed (meters)	Observer Time ¹ (minutes)	Weather Parameters	Water Temperature (°C)	Water Turbidity ²	Species Observed	Count and Life Stages
Rush Creek Above Silver Lake 2	6/28/2024	Perennial Stream	300	60	Clear; 27.6°C	15.0	1	Salmonid ssp.	1 adult
Rush Creek Above Silver Lake 3	6/30/2024	Perennial Stream	1,000	446	Clear; 18.9°C	12.3	1	Salmonid ssp.	2 adults; 350 fry
								Crayfish	1 adult
								Eurasian carp (<i>Cyprinus carpio</i>)	1 adult
Meadow 3	6/20/2024	Wet Meadow	1,000	446	Clear; 18.9°C	12.3	3	Sierra treefrog	4 subadults; 71 larvae
								Garter snake ssp.	1 adult
Rush Creek Below Silver Lake									
Rush Creek Below Silver Lake 1	6/28/2024	Perennial Stream	650	136	Clear; 19.8°C	13.3	2	Salmonid ssp.	7 adults; 638 fry
								Crayfish	2 adults
								Sierra treefrog	1 adult
								Garter snake ssp.	3 adults
South Rush Creek									
Meadow 4	6/28/2024	Wet Meadow	200	114	Clear; 27.8°C	15.3	3	Sierra tree frog	1 adult
South Rush Creek	6/28/2024	Intermittent Stream	200	114	Clear; 27.8°C	15.3	3	Salmonid ssp.	1 adult; 3 fry

¹ Observer time is calculated as the total survey time per observer. For instance, if two people conducted VES at a survey location for 10 minutes, the total observer time for the survey location would be 20 minutes.

² Water turbidity was ranked on a scale from 1 (clear) to 5 (turbid) as outlined in *A Standardized Protocol for Surveying for Aquatic Amphibians* (Fellers and Freel 1995).

³ Waugh Lake was surveyed as biologists walked between other connected habitat features. Some areas on the shoreline were inaccessible for safety reasons (i.e., deep sediment, steep rocky talus shorelines, etc.), and surveys were focused on areas with vegetation and cover objects.

⁴ This stream was determined to be an intermittent stream after further review of habitat across both VES in 2024.

Table AQ 7-6. Results of Late Season Visual Encounter Surveys for Sierra Nevada Yellow-Legged Frog (2024)

Survey Location	Survey Date	Location Description	Length of Shoreline Surveyed (meters)	Observer Time ¹ (minutes)	Weather Parameters	Water Temperature (°C)	Water Turbidity ²	Species Observed	Count and Life Stages
Waugh Lake									
Rush Creek Above Waugh Lake	7/17/2024	Perennial Stream	300	172	Clear; 23.7°C	10.9	1	Salmonid spp.	24 adults
Waugh Lake ³	7/16/2024	Reservoir	1,800	270	Partly cloudy; 23.7°C	20.8	2	Salmonid spp.	180 of various life stages
								<i>Anaxyrus</i> spp.	2 tadpoles
Perennial Stream 1	7/17/2024	Perennial Stream	200	114	Clear; 23.8°C	15.2	1	Salmonid spp.	46 trout of various life stages
Pond 1	7/16/2024	Pond	91	198	Clear; 20.1°C	20.5	2	Sierra tree frog (<i>Pseudacris sierrae</i>)	75 subadults, 261 larvae
Perennial Stream 2 ⁴	7/17/2024	Perennial Stream	100	58	Clear; 22.5°C	—	—	None	—
Perennial Stream 3	7/16/2024	Perennial Stream	100	74	Partly cloudy; 20.5°C	14.1	1	None	—
Perennial Stream 4 ⁴	7/16/2024	Perennial Stream	100	42	Partly cloudy; 22.0°C	—	—	None	—

Survey Location	Survey Date	Location Description	Length of Shoreline Surveyed (meters)	Observer Time ¹ (minutes)	Weather Parameters	Water Temperature (°C)	Water Turbidity ²	Species Observed	Count and Life Stages
Rush Creek Below Rush Meadows Dam									
Rush Creek Below Rush Meadows Dam 1	7/15/2024	Perennial Stream	800	214	Overcast, rainy; 16.9°C	15.8	1	Salmonid spp.	29 of various life stages
Perennial Stream 5	7/15/2024	Perennial Stream	200	32	Overcast, rainy; 20.2°C	10.7	3	Salmonid spp.	7
Rush Creek Below Rush Meadows Dam 3	7/15/2024	Perennial Stream	1000	230	Overcast, rainy; 15.1°C	13.4	1	Salmonid spp.	36 of various life stages
Meadow 1	7/16/2024	Wet Meadow	300	114	Partly cloudy; 19.8°C	23.8	2	Sierra treefrog	609 subadult tree frog, 20 tree frog larvae
								Western terrestrial garter snake (<i>Thamnophis elegans</i>)	2 adult garter snakes
Gem Lake									
Crest Creek	7/18/2024	Perennial Stream	300	104	Overcast, rainy; 18.2°C	11.4	1	None	—
Perennial Stream 6	7/18/2024	Perennial Stream	100	52	Overcast; 24.1°C	14.4	1	None	—
Perennial Stream 7	7/18/2024	Perennial Stream	100	42	Overcast; 24.1°C	13.1	1	None	—

Survey Location	Survey Date	Location Description	Length of Shoreline Surveyed (meters)	Observer Time ¹ (minutes)	Weather Parameters	Water Temperature (°C)	Water Turbidity ²	Species Observed	Count and Life Stages
Agnew Lake									
Perennial Stream 8	7/13/2024	Perennial Stream	100	94	Overcast, rainy; 26.5°C	11.0	1	Salmonid spp.	100 fry
Agnew Lake	7/13/2024	Lake	1800	188	Overcast; 26.7°C	17.8	2	Salmonid spp.	2000 fry, 28 juveniles, 4 adults
Rush Creek Below Agnew Dam									
Rush Creek Below Agnew Dam	7/13/2024	Perennial Stream	200	76	Mostly cloudy; 25.6°C	18.0	2	Salmonid spp.	3 adults
Rush Creek Above Silver Lake									
Perennial Stream 9 ⁴	7/13/2024	Perennial Stream	50	36	Overcast; 26.2°C	—	—	None	—
Rush Creek Above Silver Lake 1	7/12/2024	Perennial Stream	200	152	Overcast; 25.6°C	13.8	3	Salmonid spp.	21 adults, 10 juveniles
								Sierra tree frog	1 adult
Meadow 2	7/12/2024	Wet Meadow	500	70	Overcast; 25.6°C	17.9	4	Sierra tree frog	3 adults
Rush Creek Above Silver Lake 2	7/12/2024	Perennial Stream	200	152	Overcast; 25.6°C	13.8	3	Salmonid spp.	21 adults, 10 juveniles
								Sierra tree frog	1 adult
Rush Creek Above Silver Lake 3	7/14/2024	Perennial Stream	1000	138	Mostly cloudy; 25.3°C	14.6	1	Salmonid spp.	16 adults

Survey Location	Survey Date	Location Description	Length of Shoreline Surveyed (meters)	Observer Time ¹ (minutes)	Weather Parameters	Water Temperature (°C)	Water Turbidity ²	Species Observed	Count and Life Stages
Meadow 3	7/14/2024	Wet Meadow	500	482	Overcast, rainy; 24.4°C	16.7	4	Salmonid spp.	100 fry
								Sierra tree frog	3 adults
Rush Creek Below Silver Lake⁴									
Rush Creek Below Silver Lake 1	7/12/2024	Perennial Stream	800	630	Mostly cloudy; 25.5°C	15.9	2	Salmonid spp.	200 fry, 1 juvenile
								Western terrestrial garter snake	1 adult
South Rush Creek									
Meadow 4	7/12/2024	Wet Meadow	200	58	Mostly cloudy; 25.2°C	—	—	Sierra tree frog	1 adult
South Rush Creek	7/12/2024	Intermittent Stream	200	64	Mostly cloudy; 25.4°C	9.7	2	Salmonid spp.	11 adults, 12 juvenile trout
								Sierra tree frog	3 adults
								Garter snake spp.	1 adult

¹ Observer time is calculated as the total survey time per observer. For instance, if two people conducted VES at a survey location for 10 minutes, the total observer time for the survey location would be 20 minutes.

² Water turbidity was ranked on a scale from 1 (clear) to 5 (turbid) as outlined in *A Standardized Protocol for Surveying for Aquatic Amphibians* (Fellers and Freel 1995).

³ Waugh Lake was surveyed as biologists walked between other connected habitat features. Some areas on the shoreline were inaccessible for safety reasons (i.e., deep sediment, icy bedrock, steep rocky talus shorelines, etc.), and surveys were focused on areas with vegetation and cover objects.

⁴ This stream was determined to be an intermittent stream after further review of habitat across both VES in 2024. Water was not running at the time of the late season survey in 2024.

Table AQ 7-7. Occurrences of Special-Status Amphibians in the Project Vicinity

Scientific/Common Name	Federal Status	Forest Service Status	State Status	Habitat	Likelihood for Occurrence
May Potentially Occur, Known to Occur within 1 Mile of the FERC Project Boundary					
<p><i>Rana sierrae</i> Sierra Nevada yellow-legged frog</p>	FE	—	ST	<p>Streams, lakes, and ponds in montane riparian, lodgepole pine, subalpine conifer, and wet meadow habitats. Breeds in shallow water in low gradient perennial streams and lakes. Known at elevations ranging from 4,500 to 12,000 feet.</p>	<p>May potentially occur in Project area, known to occur within 1 mile of the FERC Project boundary. Critical Habitat is present in the FERC Project Boundary. Critical Habitat Unit 3/Subunit 3B (USFWS 2016) encompasses Waugh Lake and Gem Lake (and Rush Creek between the two lakes). Refer to Map AQ 7-1 for the location of the Critical Habitat.</p> <p>The CNDDDB query yielded four records within 1 mile of the FERC Project boundary:</p> <ul style="list-style-type: none"> • A 1993 record approximately 0.5 mile east of the Rush Creek Powerhouse in the Reversed Peak Study Area. This population was revisited in 2003 but no individuals were found. • A 2010 record approximately 1 mile west of the western point of Waugh Lake in a tributary stream. • A 2010 record approximately 0.25 mile south of Waugh Lake in a tributary stream. • A 2013 record approximately 1 mile south of Waugh Lake in a tributary stream and associated alpine lakes. <p>The NRIS query yielded 98 records within 1 mile of the FERC Project boundary between 2000 and 2010 (Forest Service 2017). These records are located in the same general vicinity as the CNDDDB records.</p> <p>There are five known breeding populations within 1 mile of the FERC Project boundary (CDFW 2016).</p> <p>On August 31, 2023, surveyors conducting a REC study observed SNYLF of all life stages in a meadow complex located just over 1 mile west of Waugh Lake (in the same general location as the 2010 record). Photographs of the species were verified by a qualified aquatic biologist.</p> <p>On August 27, 2024, surveyors conducting DEC 1 studies observed three SNYLF (subadults and tadpoles) in a pond system approximately 1 mile west of Waugh Lake (in the same general location as the 2023 incidental observation and the 2010 record). Photographs of the species were verified by a qualified aquatic biologist.</p>
<p><i>Anaxyrus canorus</i> Yosemite toad</p>	FT	—	SSC	<p>Montane meadows and forest borders; breeds in shallow pools, at lake margins, or in pools of quiet streams at elevations ranging from 6,400 to 11,300 feet.</p>	<p>May potentially occur in Project area, known to occur within 1 mile of the FERC Project boundary. Critical Habitat is present in the FERC Project Boundary. Critical Habitat Unit 5 (Tuolumne Meadows/Cathedral) (USFWS 2016) encompasses Waugh Lake and Rush Creek downstream of Rush Meadows Dam. Refer to Map AQ 7-1 for the location of the Critical Habitat.</p> <p>The NRIS query yielded three records within 1 mile of the FERC Project boundary:</p> <ul style="list-style-type: none"> • A 2002 record from adjacent to a tributary stream upstream of the western end of Waugh Lake. • Two 2003 records approximately 1 mile south of Waugh Lake within a large meadow system. <p>There are no known breeding populations within 1 mile of the FERC Project boundary (CDFW 2016).</p> <p>Two toad tadpoles (<i>Anaxyrus</i> spp.) were discovered in a small pool within the drawn down Waugh Lake during late season VES surveys in 2024. These tadpoles are within the upland dispersal distance of known populations of breeding YT (CNDDDB 2024). However, because handling was not permitted as part of the AQ 7 – TSP, and because YT tadpoles cannot be distinguished from closely related western toad (<i>A. boreas</i>), the identification was kept to the genus level to be conservative.</p>

Scientific/Common Name	Federal Status	Forest Service Status	State Status	Habitat	Likelihood for Occurrence
Unlikely to Occur					
<i>Batrachoseps campi</i> Inyo Mountains slender salamander	—	FSCC	SSC	Distribution is limited to the west and east slopes of the Inyo Mountains. Only known from 15 locations in the Inyo Mountains. Inhabits very dry mountain ranges typically in the immediate vicinity of springs, seeps, and their associated riparian growth where there is a small area of suitable habitat surrounded by inhospitable desert terrain. They are found in damp soil under rocks or in humid crevices, not in open water. Found at elevations from 1,800 to 8,600 feet (Calherps 2023).	Unlikely to occur. The Project is outside the geographic range of this species.
<i>Batrachoseps robsutus</i> Kern Plateau salamander	—	FSCC	—	The distribution of this species is limited to the Kern Plateau of the southeastern Sierra in Kern County from 5,580 to 9,200 feet in elevation and also in the Scodie mountains (Calherps 2023).	Unlikely to occur. The Project is outside the geographic range of this species.
<i>Anaxyrus exsul</i> black toad	—	FSCC	ST, CFP	The distribution of this species is limited to the Deep Springs Valley between the White and Inyo Mountains in Inyo County CA at elevations ranging from 4,900 to 5,600 feet (Calherps 2023).	Unlikely to occur. The Project is outside the geographic range of this species.

Federal Status

FE = Federal Endangered
FT = Federal Threatened

State Status

CFP = California Fully Protected
SSC = California Species of Conservation Concern
ST = California Threatened

Forest Service Status

FSCC = Inyo National Forest Service Species of Conservation Concern

Table AQ 7-8. Presence of YT Primary Constituent Elements (PCEs) within Habitats in the Study Area

YT Primary Constituent Elements (PCE's) ¹	Stream Segment Name															
	Waugh Lake			Rush Creek Below Rush Meadows Dam		Gem Lake	Rush Creek Below Gem Dam	Agnew Lake	Rush Creek Below Agnew Dam	Rush Creek Horsetail Falls	Rush Creek Above Silver Lake		Silver Lake	Rush Creek Below Silver Lake	South Rush Creek	
	LP Meadow 1	Waugh Lake ²	Pond 1	Pond 2	Meadow 1	Gem Lake	Rush Creek Below Gem Dam	Agnew Lake	Rush Creek Below Agnew Dam	Pond 3 ³	Meadow 2	Meadow 3	Silver Lake	Rush Creek Below Silver Lake	Meadow 4	South Rush Creek 1
Critical Aquatic Habitat Elements⁴																
Bodies of fresh water, including wet meadows, slow-moving streams, shallow ponds, spring systems, and shallow areas of lakes that: a) Hold water for a minimum of 5 weeks, but more typically 7 to 8 weeks		X	X	X	X							X			X	X
Other Aquatic Habitat Elements																
Bodies of fresh water, including wet meadows, slow-moving streams, shallow ponds, spring systems, and shallow areas of lakes that: a) typically inundated during snowmelt	X	X	X	X	X					X	X	X			X	X
b) Contain sufficient food for tadpole development	X		X	X	X						X	X			X	X
Total Number of Aquatic Habitat Elements (out of a maximum of 3)	2	2	3	3	3	0	0	0	0	1	2	3	0	0	3	3
Upland Habitat Elements (areas within 0.78 mile [1.25 km] of breeding habitat)																
Sufficient cover (rodent burrows, logs, rocks, other surface objects) to provide summer refugia	X		X	X	X					X	X				X	X
Foraging habitat	X	X	X	X	X					X	X	X			X	X
Adequate prey resources	X	X	X	X	X					X	X	X			X	X
Physical structure for predator avoidance	X		X	X	X					X	X				X	X
Overwintering refugia for juvenile and adult YT	X		X	X	X					X	X				X	X
Dispersal corridors between breeding habitats and areas of suitable summer and winter refugia and foraging habitat	X	X	X	X	X						X	X			X	X
Upland areas should also maintain sufficient water quality to provide for the various life stages of the YT and its prey base	X	X	X	X	X					X		X			X	X
Total Number of Upland Habitat Elements (out of maximum of 7)	7	4	7	7	7	0⁵	0⁵	0⁵	0⁵	6	6	4	0⁵	0⁵	7	7

¹ U.S. Fish and Wildlife Service (USFWS). 2016. Designation of Critical Habitat for the Sierra Nevada Yellow-Legged Frog, the Northern Distinct Population Segment of the Mountain Yellow-Legged Frog, and the Yosemite Toad; Final Rule (FR, Vol. 81, No. 166, Pages 59046–59119), August 26, 2016.

² Two *Anaxyrus* spp. tadpoles were observed in a shallow pool in the dewatered southern lakebed of Waugh Lake during VES in 2024. Waugh Lake represents potential marginal breeding habitat for YT. Although this location generally meets the definition of suitable aquatic breeding habitat because it holds water long enough for tadpole development, the lack of aquatic vegetation and woody debris for tadpole food and cover resources make tadpoles vulnerable to predation, which may explain why more tadpoles were not observed. While areas above the historic OHWM of Waugh Lake do provide suitable upland habitat, most of the dewatered lakebed is unvegetated and lacks refugia for juvenile and adult YT.

³ Pond 3 was observed to hold water for long enough for tadpole development in 2023, but during a more typical water year in 2024, the water in the pond dried quickly and therefore, Pond 3 was determined to lack the critical PCEs of breeding habitat for YT.

⁴ Note that during periods of drought or less than average rainfall, aquatic habitats may not hold surface water long enough for individual YT to complete metamorphosis, but they are still considered essential breeding habitat because they provide habitat in most years (USFWS 2016).

⁵ While some upland habitat elements may be present (i.e., rodent burrows, logs, rocks, surface objects), the field survey did not identify suitable aquatic breeding habitat adjacent to these stream segments.

This Page Intentionally Left Blank

Table AQ 7-9. Results of Early Season Visual Encounter Surveys for Yosemite Toad (2023)

Survey Location	Survey Parameters												
	Survey Date	Location Description	Meadow/Lake Acres	Observer Time ¹ (minutes)	Starting Air Temperature (°C)	Ending Air Temperature (°C)	Starting Water Temperature (°C)	Ending Water Temperature (°C)	Type of Water Present	Fish Present?	Signs of Cattle/Packstock	Species Observed	Count and Life Stages
Waugh Lake													
LP Meadow 1	7/18/2023	Lodgepole pine meadow	0.60	84	23	23	27	27	Ephemeral	No	No	Sierra tree frog (<i>Pseudacris sierrae</i>)	1 adult
Pond 1	7/19/2023	Pond	1.00	152	20	20	17	15	Ephemeral; Perennial	No	No	Sierra tree frog	2 adults, 40 larvae, and 167 eggs
Rush Creek Below Rush Meadows Dam													
Pond 2 ²	7/19/2023	Pond	0.15	30	20	20	—	—	Ephemeral; Intermittent; Perennial	No	No	None	—
Meadow 1	7/17/2023	Wet meadow	1.40	116	25	22	17	15	Ephemeral; Intermittent; Perennial	Yes	No	Salmonid spp.	5 adults and 3 juveniles
												Sierra tree frog	25 larvae
												Common garter snake (<i>Thamnophis sirtalis</i>)	1 adult
Rush Creek Horsetail Falls													
Pond 3	7/21/2023	Ephemeral pond	0.12	38	21	21	15	15	Ephemeral	No	No	None	—
Rush Creek Above Silver Lake													
Meadow 2	7/21/2023	Wet meadow	2.50	280	24	24	11	11	Ephemeral; Intermittent; Perennial	No	No	None	—
Meadow 3	7/22/2023	Wet meadow	25.40	200	25	25	11	11	Ephemeral; Intermittent; Perennial	No	No	None	—
South Rush Creek													
Meadow 4	7/22/2023	Wet meadow	0.20	90	20	20	10	10	Ephemeral; Intermittent	No	No	None	—
South Rush Creek	7/22/2023	Intermittent stream	1.13	90	20	20	10	10	Ephemeral; Intermittent	No	No	None	—

¹ Observer time is calculated as the total survey time per observer. For instance, if two people conducted VES at a survey location for 10 minutes, the total observer time for the survey location would be 20 minutes.

² This survey location was extensively flooded during the July survey and was not yet a distinct feature from Rush Creek below Rush Meadows Dam.

This Page Intentionally Left Blank

Table AQ 7-10. Results of Late Season Visual Encounter Surveys for Yosemite Toad (2023)

Survey Location	Survey Parameters												Count and Life Stages
	Survey Date	Location Description	Meadow/Lake Acres	Observer Time ¹ (minutes)	Starting Air Temperature (°C)	Ending Air Temperature (°C)	Starting Water Temperature (°C)	Ending Water Temperature (°C)	Type of Water Present	Fish Present	Signs of Cattle/Packstock	Species Observed	
Waugh Lake													
LP Meadow 1	8/23/2023	Lodgepole pine meadow	0.60	20	18	18	—	—	None	No	No	None	—
Pond 1	8/25/2023	Pond	1.00	210	20	20	16	16	Perennial	No	No	Sierra tree frog (<i>Pseudacris sierrae</i>)	600 tadpoles, 300 metamorphs
Rush Creek Below Rush Meadows Dam													
Pond 2	8/24/2023	Pond	0.15	30	17	17	—	—	Ephemeral; Intermittent; Perennial	No	No	Sierra tree frog	4 tadpoles
Meadow 1	8/26/2023	Wet meadow	1.40	116	12	12	14	14	Ephemeral; Intermittent; Perennial	Yes	No	Salmonid spp.	1 adult
												Sierra tree frog	1 juvenile, 67 larvae, 9 metamorphs
												Garter snake species (<i>Thamnophis</i> spp.)	1 adult
Rush Creek Horsetail Falls													
Pond 3 ²	—	Pond	0.12	—	—	—	—	—	—	—	—	—	—
Rush Creek Above Silver Lake													
Meadow 2	8/28/2023	Wet meadow	2.50	236	19	19	13	13	Ephemeral; Intermittent; Perennial	Yes	No	Salmonid spp.	40 of various life stages (observed in Rush Creek Above Silver Lake, which bisects the meadow)
												Sierra tree frog	4 adults
Meadow 3	8/18/2023	Wet meadow	25.40	494	27	30	14	27	Ephemeral; Intermittent; Perennial	Yes	No	Salmonid spp.	2000 juveniles
												Sierra tree frog	5 adult tree frogs and 551 tree frog tadpoles
												Common garter snake (<i>Thamnophis sirtalis</i>)	1 adult
South Rush Creek													
Meadow 4	8/18/2023	Wet meadow	0.20	58	28	28	12	12	Ephemeral; Intermittent	Yes	No	None	—
South Rush Creek	8/18/2023	Intermittent stream	1.13	58	28	28	12	12	Ephemeral; Intermittent	Yes	No	None	—

¹ Observer time is calculated as the total survey time per observer. For instance, if two people conducted VES at a survey location for 10 minutes, the total observer time for the survey location would be 20 minutes.

² No VES survey was conducted as this site no longer contained water. However, based on observations of this habitat in early July during other TERR 1 field studies, this habitat does contain water for at least 5 weeks and is therefore considered suitable YT aquatic breeding habitat.

This Page Intentionally Left Blank

Table AQ 7-11. Results of Early Season Visual Encounter Surveys for Yosemite Toad (2024)

Survey Location	Survey Parameters												
	Survey Date	Location Description	Meadow/Lake Acres	Observer Time ¹ (minutes)	Starting Air Temperature (°C)	Ending Air Temperature (°C)	Starting Water Temperature (°C)	Ending Water Temperature (°C)	Type of Water Present	Fish Present?	Signs of Cattle/Packstock	Species Observed	Count and Life Stages
Waugh Lake													
Waugh Lake ²	—	Pool in Dewatered Lakebed		—	—	—	—	—	—	—	—	—	—
LP Meadow 1	6/26/2024	Lodgepole pine meadow	0.60	22	21.6	22.8	—	—	None	No	No	None	—
Pond 1	6/25/2024	Pond	1.00	122	22.0	23.6	17.7	22.0	Ephemeral; Perennial	No	No	Sierra tree frog	227 egg masses; 325 larvae
Rush Creek Below Rush Meadows Dam													
Pond 2	6/25/2025	Pond	0.15	8	22.0	22.0	22.4	22.4	Perennial	No	No	None	—
Meadow 1	6/24/2024	Wet meadow	1.40	86	22.6	27.3	25.8	25.8	Ephemeral; Intermittent; Perennial	Yes	Yes (packstock)	Salmonid spp.	11 dead fish
												Sierra tree frog	5 egg masses; 181 larvae
												Garter snake species (<i>Thamnophis</i> spp.)	6 adults
Rush Creek Horsetail Falls													
Pond 3 ³	—	Ephemeral pond	0.12	—	—	—	—	—	None	—	—	—	—
Rush Creek Above Silver Lake													
Meadow 2	6/28/2024	Wet meadow	2.50	42	30.2	29.9	17.1	22.6	Ephemeral; Intermittent	No	No	None	—
Meadow 3	6/30/2024	Wet meadow	25.4	428	17.8	25.2	13.8	16.5	Ephemeral; Intermittent; Perennial	Yes	No	Salmonid spp.	2 adults; 350 fry
												Sierra tree frog	4 juveniles; 71 metamorphs
												Garter snake species	1 adult
South Rush Creek													
Meadow 4	6/28/2024	Wet meadow	0.20	114	27.8	27.2	15.2	13.2	Ephemeral; Intermittent; Perennial	Yes	No	Sierra tree frog	1 adult
South Rush Creek	6/28/2024	Intermittent stream	1.13	114	27.8	27.2	15.2	13.2	Intermittent	Yes	No	Salmonid spp.	1 adult; 3 fry

¹ Observer time is calculated as the total survey time per observer. For instance, if two people conducted VES at a survey location for 10 minutes, the total observer time for the survey location would be 20 minutes.

² Waugh Lake was not identified as potentially suitable habitat in the preliminary habitat mapping. Two toad tadpoles (*Anaxyrus* spp.) were observed in the late season 2024 during surveys conducted for SNYLF (refer to Table AQ 7-12).

³ Pond 3 was observed to hold no water during both survey periods in 2024; therefore, it was not surveyed.

This Page Intentionally Left Blank

Table AQ 7-12. Results of Late Season Visual Encounter Surveys for Yosemite Toad (2024)

Survey Location	Survey Parameters												
	Survey Date	Location Description	Meadow/Lake Acres	Observer Time ¹ (minutes)	Starting Air Temperature (°C)	Ending Air Temperature (°C)	Starting Water Temperature (°C)	Ending Water Temperature (°C)	Type of Water Present	Fish Present?	Signs of Cattle/Packstock	Species Observed	Count and Life Stages
Waugh Lake													
Waugh Lake ²	7/16/2024	Pool in Dewatered Lakebed	140	270	23.7	22.0	15.1	20.8	Perennial	Yes	No	Toad (<i>Anaxyrus</i> spp.)	2 tadpoles
LP Meadow 1	7/17/2024	Lodgepole pine meadow	0.60	56	23.7	23.6	—	—	None	No	No	None	—
Pond 1	7/16/2024	Pond	1.00	198	18.2	20.1	19.3	20.5	Perennial	No	No	Sierra tree frog	261 tadpoles; 75 metamorphs
Rush Creek Below Rush Meadows Dam													
Pond 2	7/15/2024	Pond	0.15	32	16.8	16.8	17.8	17.8	Perennial	No	No	None	—
Meadow 1	7/16/2024	Wet meadow	1.40	114	19.8	19.8	23.5	24.0	Perennial	No	No	Sierra tree frog	20 tadpoles; 607 metamorphs; 2 juveniles
												Western terrestrial garter snake (<i>Thamnophis elegans</i>)	2 adults
Rush Creek Horsetail Falls													
Pond 3 ³	—	Ephemeral pond	0.12	—	—	—	—	—	None	—	—	—	—
Rush Creek Above Silver Lake													
Meadow 2	7/12/2024	Wet meadow	2.50	70	25.6	24.4	17.9	17.9	Ephemeral	Yes	No	Salmonid spp.	1 dead adult
												Sierra tree frog	3 adults
Meadow 3	7/14/2024	Wet meadow	25.4	482	24.4	26.2	16.7	19.0	Ephemeral; Intermittent; Perennial	Yes	No	Salmonid spp.	100 fry
												Sierra tree frog	3 adults
South Rush Creek													
Meadow 4	7/12/2024	Wet meadow	0.20	58	25.2	25.2	—	—	None	No	No	Sierra tree frog	1 adult
South Rush Creek	7/12/2024	Intermittent stream	1.13	64	25.4	25.4	9.7	9.7	Ephemeral; Intermittent	Yes	No	Sierra tree frog	3 adults
												Western terrestrial garter snake	1 adult

¹ Observer time is calculated as the total survey time per observer. For instance, if two people conducted VES at a survey location for 10 minutes, the total observer time for the survey location would be 20 minutes.

² Waugh Lake was not identified as potentially suitable habitat in the preliminary habitat mapping, but was found to contain two toad tadpoles. However, it is not possible to further identify tadpoles without handling; therefore, the biologists were not able to determine whether the tadpoles were YT (*A. canorus*) or western toad (*A. boreas*).

³ Pond 3 was observed to hold no water during both survey periods in 2024; therefore, it was not surveyed.

This Page Intentionally Left Blank

MAPS

This Page Intentionally Left Blank

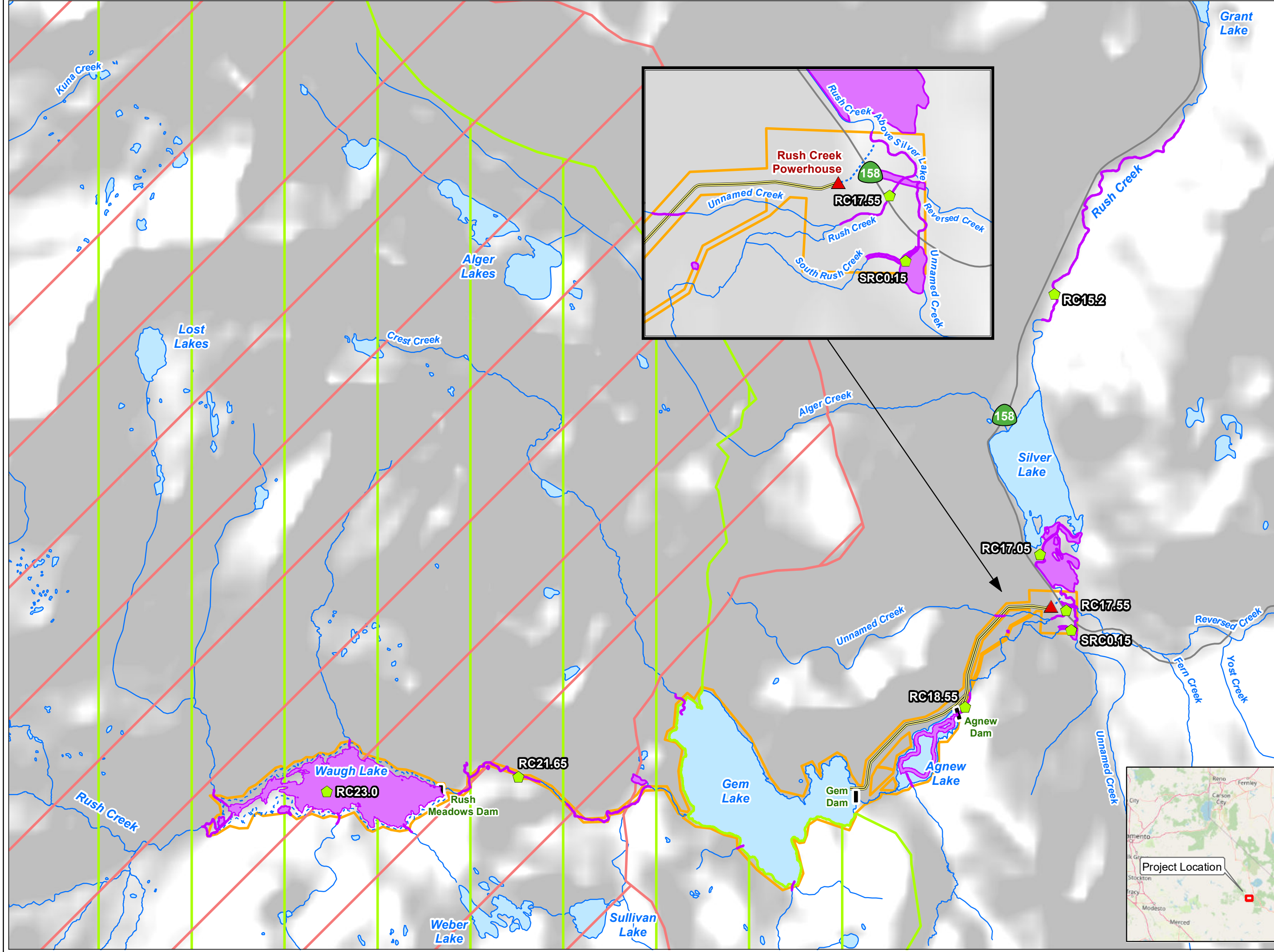

- SCE Facilities**
- Dam
 - Powerhouse
 - Flowline / Penstock
 - Tailrace
- Other Features**
- Highway
 - River/Stream
 - Lake/Reservoir
 - Dry Lake/Reservoir
 - FERC Boundary
- VES Sampling Areas / Locations**
- Amphibian Study Site Locations (Table AQ 7-1)
 - VES Sampling Areas
- Final Critical Habitat***
- Sierra Nevada Yellow-Legged Frog¹
 - Yosemite Toad

NOTE: Features depicted represent surveyed areas. Upland YT habitat is defined within 0.78 mile of suitable breeding habitats. Only the uplands in the immediate vicinity of aquatic habitats were surveyed.

*Source: U.S. Fish and Wildlife Service (2016)

¹The U.S. Fish and Wildlife Service Critical Habitat data layer for Sierra Nevada Yellow-Legged Frog has been modified to exclude Gem Lake, consistent with the Final Rule (FR, Vol. 81, No. 16, pp. 59072)



Rush Creek Project (FERC 1389)

Map AQ 7-1

Special-Status Amphibian Critical Habitat and VES Sampling Area/Locations

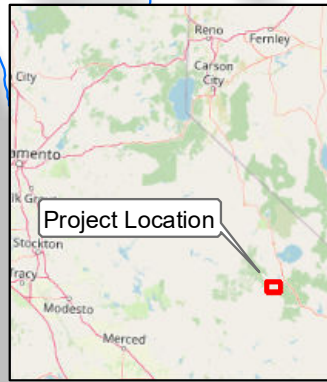
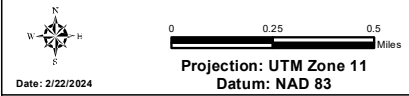

This Page Intentionally Left Blank

Final Critical Habitat*

- Sierra Nevada Yellow-Legged Frog¹
- Yosemite Toad

*Source: U.S. Fish and Wildlife Service (2016)

¹The U.S. Fish and Wildlife Service Critical Habitat data layer for Sierra Nevada Yellow-Legged Frog has been modified to exclude Gem Lake, consistent with the Final Rule (FR, Vol. 81, No. 16, pp. 59072)

- SCE Facilities**
- Powerhouse
 - Stream Gage
 - Ancillary Facility
 - Helicopter Landing Site
 - Water Conveyance Feature
 - Tailrace
 - Flowline / Penstock
 - Power Line
 - Project Road
 - FERC Project Boundary
 - Dam
 - Reservoir Gage
 - Tramway
 - Tunnel
 - Comm Line
 - Project Trail

- Other Features**
- Non-Project Trail
 - Water Body
 - Watercourse (Not surveyed)
 - River Mile / 10th Mile

- VES Sampling Areas / Locations**
- Amphibian Study Site Locations (Table AQ 7-1)
 - VES Sampling Areas

NOTE: Features depicted represent surveyed areas. Upland YT habitat is defined within 0.78 mile of suitable breeding habitats. Only the uplands in the immediate vicinity of aquatic habitats were surveyed.

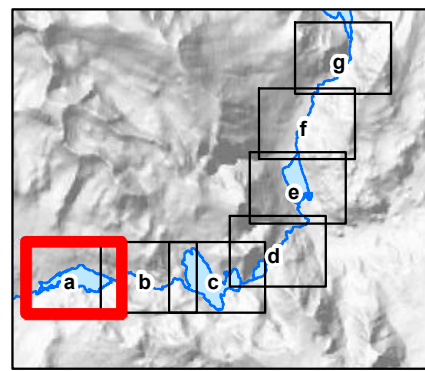
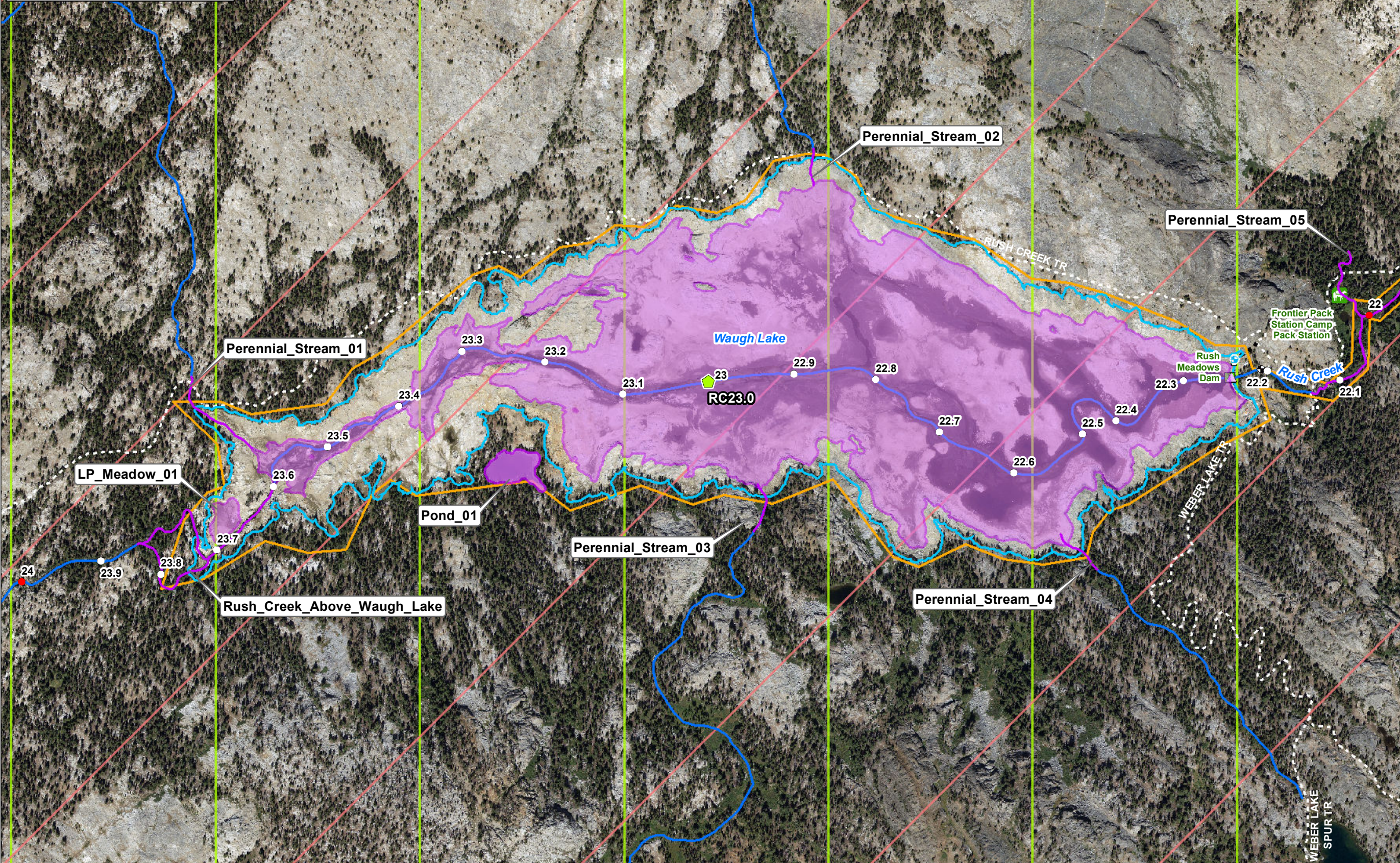

Rush Creek Project (FERC 1389)

Map AQ 7-1a

Special-Status Amphibian Critical Habitat and VES Sampling Area/Locations

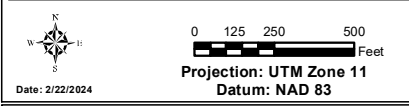

Date: 2/22/2024

Southern California Edison (SCE) has no reason to believe that there are any inaccuracies or defects with information incorporated in this work and make no representations of any kind, including, but not limited to, the warranties of merchantability or fitness for a particular use, nor are any such warranties to be implied, with respect to the information or data, furnished herein. No part of this map may be reproduced or transmitted in any form or by any means, electronic or mechanical, including photocopying and recording system, except as expressly permitted in writing by SCE.

This Page Intentionally Left Blank

Final Critical Habitat*

- Sierra Nevada Yellow-Legged Frog¹
- Yosemite Toad

*Source: U.S. Fish and Wildlife Service (2016)

¹The U.S. Fish and Wildlife Service Critical Habitat data layer for Sierra Nevada Yellow-Legged Frog has been modified to exclude Gem Lake, consistent with the Final Rule (FR, Vol. 81, No. 16, pp. 59072)

- SCE Facilities**
- Powerhouse
 - Stream Gage
 - Ancillary Facility
 - Helicopter Landing Site
 - Water Conveyance Feature
 - Tailrace
 - Flowline / Penstock
 - Power Line
 - Project Road
 - FERC Project Boundary
 - Dam
 - Reservoir Gage
 - Tramway
 - Tunnel
 - Comm Line
 - Project Trail

- Other Features**
- Non-Project Trail
 - Water Body
 - Watercourse (Not surveyed)
 - River Mile / 10th Mile

- VES Sampling Areas / Locations**
- Amphibian Study Site Locations (Table AQ 7-1)
 - VES Sampling Areas

NOTE: Features depicted represent surveyed areas. Upland YT habitat is defined within 0.78 mile of suitable breeding habitats. Only the uplands in the immediate vicinity of aquatic habitats were surveyed.

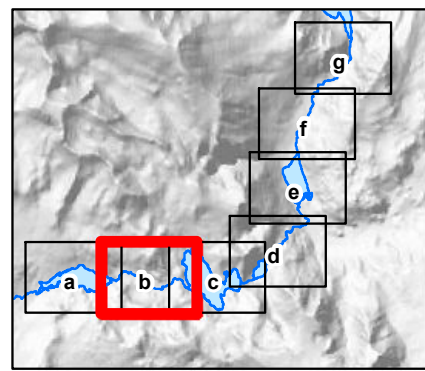

Rush Creek Project (FERC 1389)

Map AQ 7-1b
Special-Status Amphibian Critical Habitat and VES Sampling Area/Locations

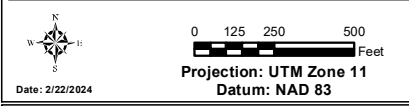

Southern California Edison (SCE) has no reason to believe that there are any inaccuracies or defects with information incorporated in this work and make no representations of any kind, including, but not limited to, the warranties of merchantability or fitness for a particular use, nor are any such warranties to be implied, with respect to the information or data, furnished herein. No part of this map may be reproduced or transmitted in any form or by any means, electronic or mechanical, including photocopying and recording system, except as expressly permitted in writing by SCE.

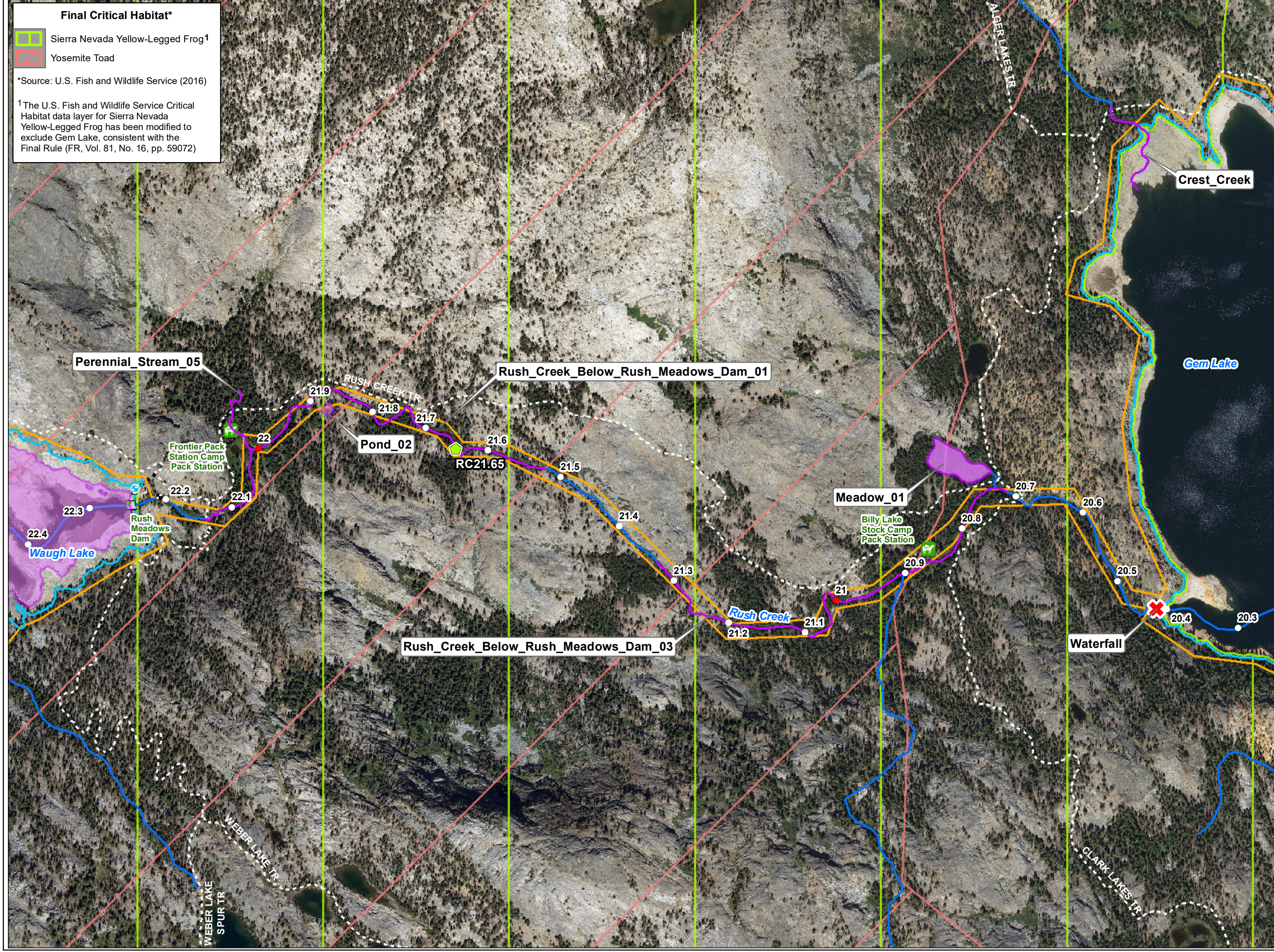

This Page Intentionally Left Blank



Final Critical Habitat*

- Sierra Nevada Yellow-Legged Frog¹
- Yosemite Toad

*Source: U.S. Fish and Wildlife Service (2016)

¹The U.S. Fish and Wildlife Service Critical Habitat data layer for Sierra Nevada Yellow-Legged Frog has been modified to exclude Gem Lake, consistent with the Final Rule (FR, Vol. 81, No. 16, pp. 59072)

SCE Facilities

- Powerhouse
- Stream Gage
- Ancillary Facility
- Helicopter Landing Site
- Water Conveyance Feature
- Tailrace
- Flowline / Penstock
- Power Line
- Project Road
- FERC Project Boundary
- Dam
- Reservoir Gage
- Tramway
- Tunnel
- Comm Line
- Project Trail

Other Features

- Non-Project Trail
- Water Body
- Watercourse (Not surveyed)
- River Mile / 10th Mile

VES Sampling Areas / Locations

- Amphibian Study Site Locations (Table AQ 7-1)
- VES Sampling Areas

NOTE: Features depicted represent surveyed areas. Upland YT habitat is defined within 0.78 mile of suitable breeding habitats. Only the uplands in the immediate vicinity of aquatic habitats were surveyed.

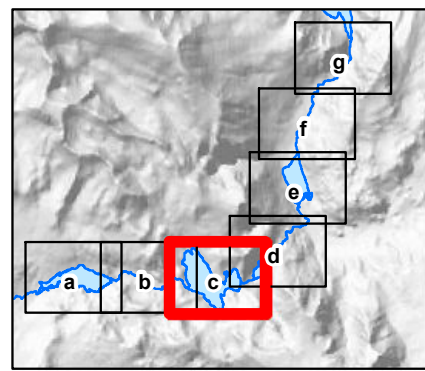

Rush Creek Project (FERC 1389)

Map AQ 7-1c

Special-Status Amphibian Critical Habitat and VES Sampling Area/Locations

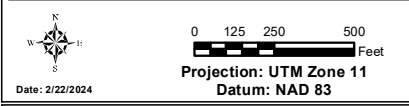

Date: 2/22/2024

Southern California Edison (SCE) has no reason to believe that there are any inaccuracies or defects with information incorporated in this work and make no representations of any kind, including, but not limited to, the warranties of merchantability or fitness for a particular use, nor are any such warranties to be implied, with respect to the information or data, furnished herein. No part of this map may be reproduced or transmitted in any form or by any means, electronic or mechanical, including photocopying and recording system, except as expressly permitted in writing by SCE.

This Page Intentionally Left Blank

Final Critical Habitat*

- Sierra Nevada Yellow-Legged Frog¹
- Yosemite Toad

*Source: U.S. Fish and Wildlife Service (2016)

¹The U.S. Fish and Wildlife Service Critical Habitat data layer for Sierra Nevada Yellow-Legged Frog has been modified to exclude Gem Lake, consistent with the Final Rule (FR, Vol. 81, No. 16, pp. 59072)

- SCE Facilities**
- Powerhouse
 - Stream Gage
 - Ancillary Facility
 - Helicopter Landing Site
 - Water Conveyance Feature
 - Tailrace
 - Flowline / Penstock
 - Power Line
 - Project Road
 - FERC Project Boundary
 - Dam
 - Reservoir Gage
 - Tramway
 - Tunnel
 - Comm Line
 - Project Trail

- Other Features**
- Non-Project Trail
 - Water Body
 - Watercourse (Not surveyed)
 - River Mile / 10th Mile

- VES Sampling Areas / Locations**
- Amphibian Study Site Locations (Table AQ 7-1)
 - VES Sampling Areas

NOTE: Features depicted represent surveyed areas. Upland YT habitat is defined within 0.78 mile of suitable breeding habitats. Only the uplands in the immediate vicinity of aquatic habitats were surveyed.

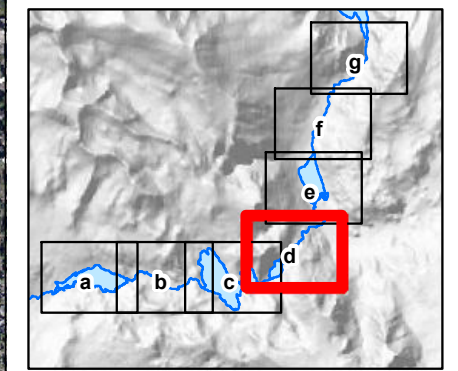
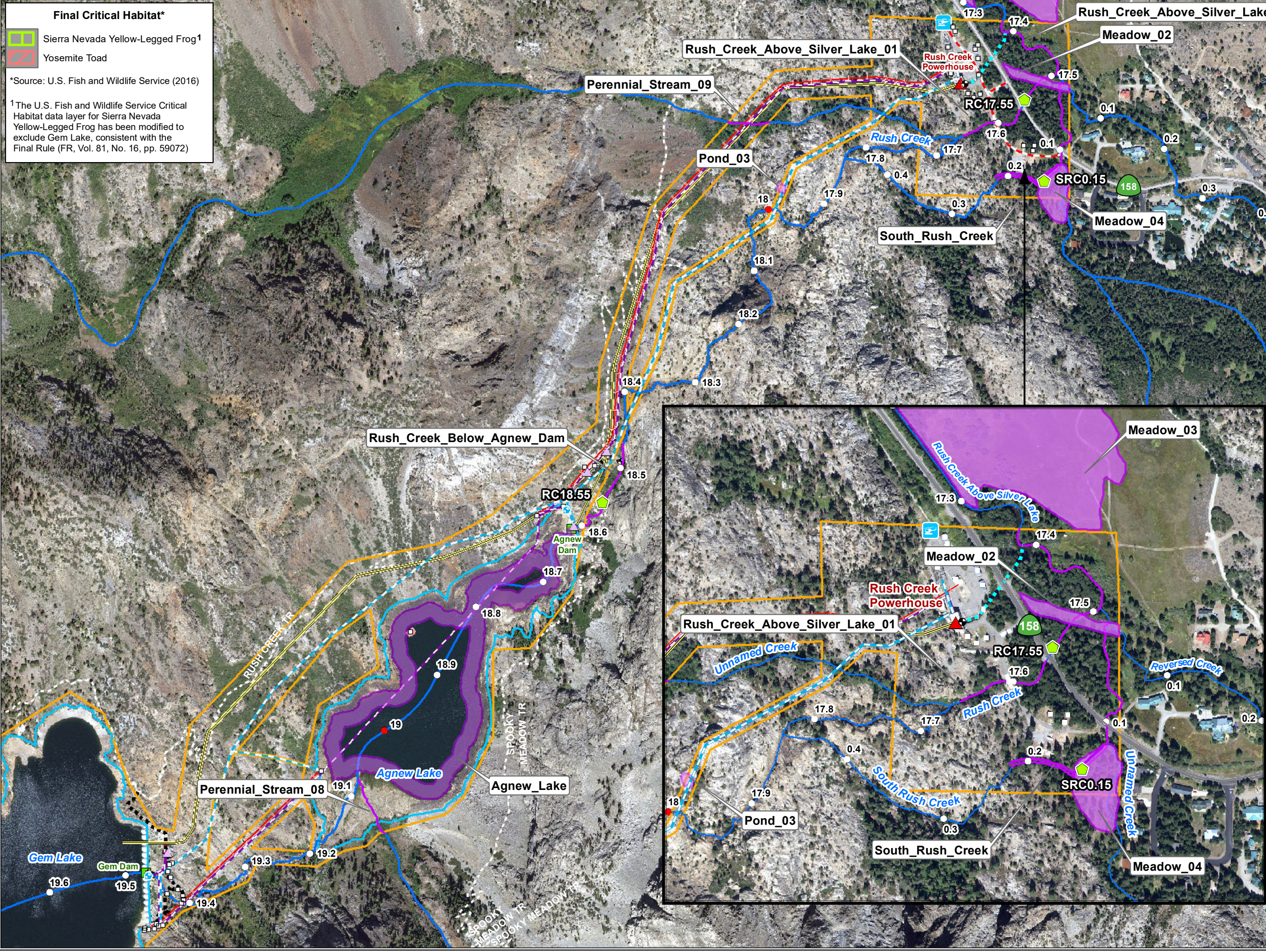

Rush Creek Project (FERC 1389)

Map AQ 7-1d

Special-Status Amphibian Critical Habitat and VES Sampling Area/Locations

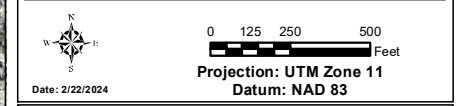

Date: 2/22/2024

Southern California Edison (SCE) has no reason to believe that there are any inaccuracies or defects with information incorporated in this work and make no representations of any kind, including, but not limited to, the warranties of merchantability or fitness for a particular use, nor are any such warranties to be implied, with respect to the information or data, furnished herein. No part of this map may be reproduced or transmitted in any form or by any means, electronic or mechanical, including photocopying and recording system, except as expressly permitted in writing by SCE.

This Page Intentionally Left Blank

Final Critical Habitat*

- Sierra Nevada Yellow-Legged Frog¹
- Yosemite Toad

*Source: U.S. Fish and Wildlife Service (2016)

¹The U.S. Fish and Wildlife Service Critical Habitat data layer for Sierra Nevada Yellow-Legged Frog has been modified to exclude Gem Lake, consistent with the Final Rule (FR, Vol. 81, No. 16, pp. 59072)

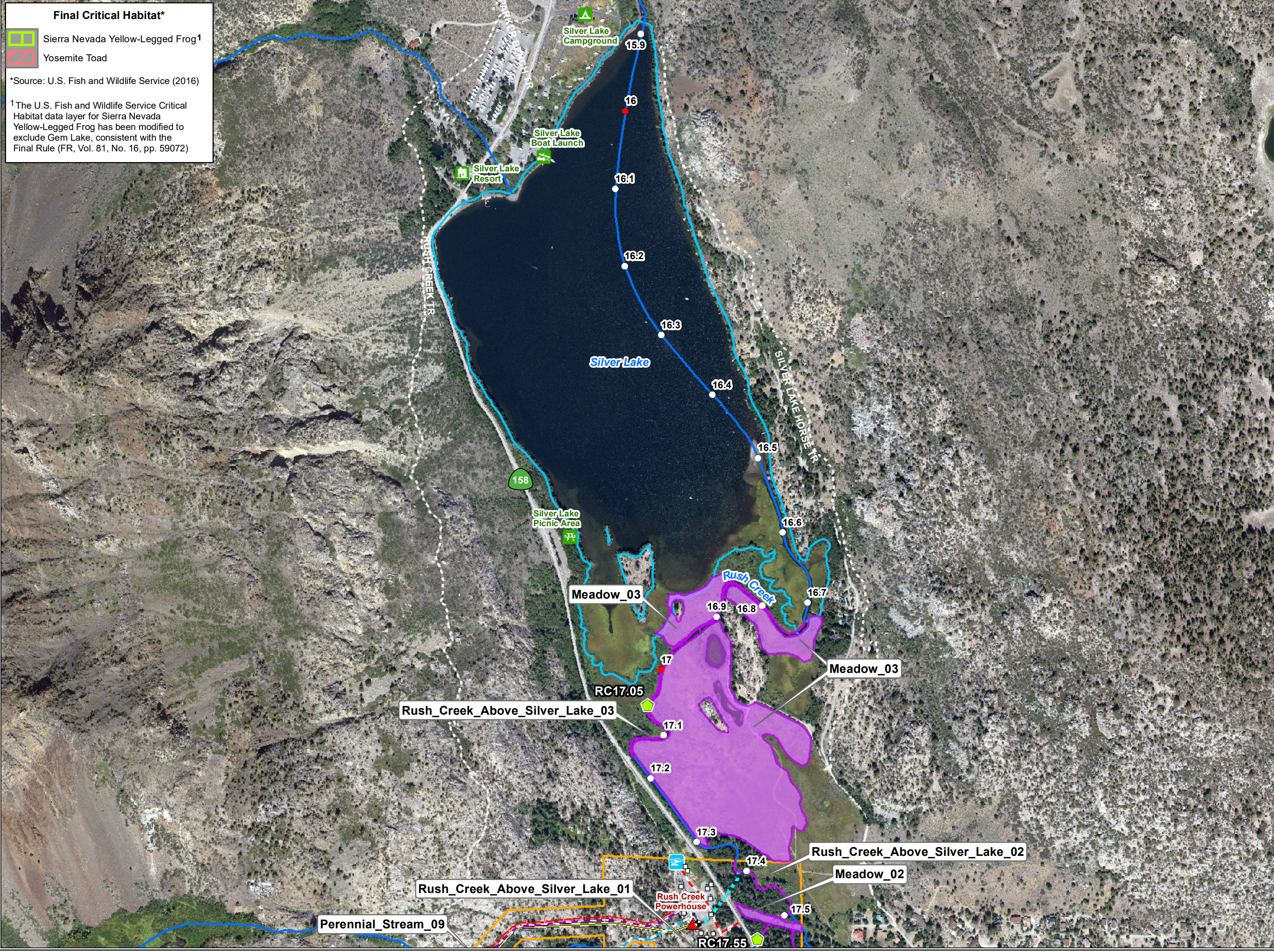

SCE Facilities

- Powerhouse
- Stream Gage
- Ancillary Facility
- Helicopter Landing Site
- Water Conveyance Feature
- Tailrace
- Flowline / Penstock
- Power Line
- Project Road
- FERC Project Boundary
- Dam
- Reservoir Gage
- Tramway
- Tunnel
- Comm Line
- Project Trail

Other Features

- Non-Project Trail
- Water Body
- Watercourse (Not surveyed)
- River Mile / 10th Mile

VES Sampling Areas / Locations

- Amphibian Study Site Locations (Table AQ 7-1)
- VES Sampling Areas

NOTE: Features depicted represent surveyed areas. Upland YT habitat is defined within 0.78 mile of suitable breeding habitats. Only the uplands in the immediate vicinity of aquatic habitats were surveyed.

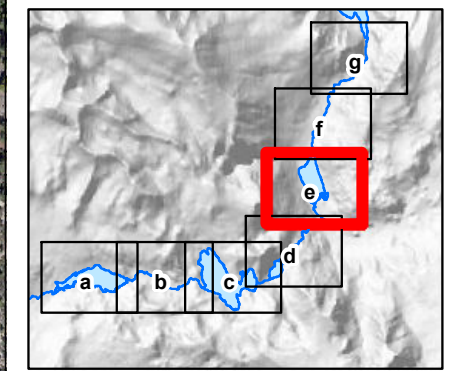

SOUTHERN CALIFORNIA EDISON
An EDISON INTERNATIONAL® Company

Rush Creek Project (FERC 1389)

Map AQ 7-1e

Special-Status Amphibian Critical Habitat and VES Sampling Area/Locations

0 125 250 500 Feet
Projection: UTM Zone 11
Datum: NAD 83

Date: 2/22/2024

Southern California Edison (SCE) has no reason to believe that there are any inaccuracies or defects with information incorporated in this work and make no representations of any kind, including, but not limited to, the warranties of merchantability or fitness for a particular use, nor are any such warranties to be implied, with respect to the information or data, furnished herein. No part of this map may be reproduced or transmitted in any form or by any means, electronic or mechanical, including photocopying and recording system, except as expressly permitted in writing by SCE.

This Page Intentionally Left Blank

Final Critical Habitat*

- Sierra Nevada Yellow-Legged Frog¹
- Yosemite Toad

*Source: U.S. Fish and Wildlife Service (2016)

¹The U.S. Fish and Wildlife Service Critical Habitat data layer for Sierra Nevada Yellow-Legged Frog has been modified to exclude Gem Lake, consistent with the Final Rule (FR, Vol. 81, No. 16, pp. 59072)



SCE Facilities

- Powerhouse
- Stream Gage
- Ancillary Facility
- Helicopter Landing Site
- Water Conveyance Feature
- Tailrace
- Flowline / Penstock
- Power Line
- Project Road
- FERC Project Boundary
- Dam
- Reservoir Gage
- Tramway
- Tunnel
- Comm Line
- Project Trail

Other Features

- Non-Project Trail
- Water Body
- Watercourse (Not surveyed)
- River Mile / 10th Mile

VES Sampling Areas / Locations

- Amphibian Study Site Locations (Table AQ 7-1)
- VES Sampling Areas

NOTE: Features depicted represent surveyed areas. Upland YT habitat is defined within 0.78 mile of suitable breeding habitats. Only the uplands in the immediate vicinity of aquatic habitats were surveyed.

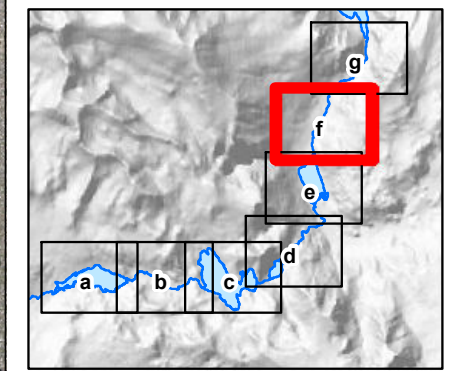

Rush Creek Project (FERC 1389)

Map AQ 7-1f
Special-Status Amphibian Critical Habitat and VES Sampling Area/Locations

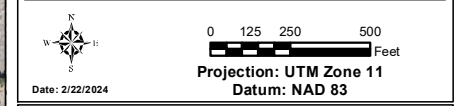

Date: 2/22/2024

Southern California Edison (SCE) has no reason to believe that there are any inaccuracies or defects with information incorporated in this work and make no representations of any kind, including, but not limited to, the warranties of merchantability or fitness for a particular use, nor are any such warranties to be implied, with respect to the information or data, furnished herein. No part of this map may be reproduced or transmitted in any form or by any means, electronic or mechanical, including photocopying and recording system, except as expressly permitted in writing by SCE.

This Page Intentionally Left Blank

Final Critical Habitat*

- Sierra Nevada Yellow-Legged Frog¹
- Yosemite Toad

*Source: U.S. Fish and Wildlife Service (2016)

¹The U.S. Fish and Wildlife Service Critical Habitat data layer for Sierra Nevada Yellow-Legged Frog has been modified to exclude Gem Lake, consistent with the Final Rule (FR, Vol. 81, No. 16, pp. 59072)



SCE Facilities

- Powerhouse
- Stream Gage
- Ancillary Facility
- Helicopter Landing Site
- Water Conveyance Feature
- Tailrace
- Flowline / Penstock
- Power Line
- Project Road
- FERC Project Boundary
- Dam
- Reservoir Gage
- Tramway
- Tunnel
- Comm Line
- Project Trail

Other Features

- Non-Project Trail
- Water Body
- Watercourse (Not surveyed)
- River Mile / 10th Mile

VES Sampling Areas / Locations

- Amphibian Study Site Locations (Table AQ 7-1)
- VES Sampling Areas

NOTE: Features depicted represent surveyed areas. Upland YT habitat is defined within 0.78 mile of suitable breeding habitats. Only the uplands in the immediate vicinity of aquatic habitats were surveyed.

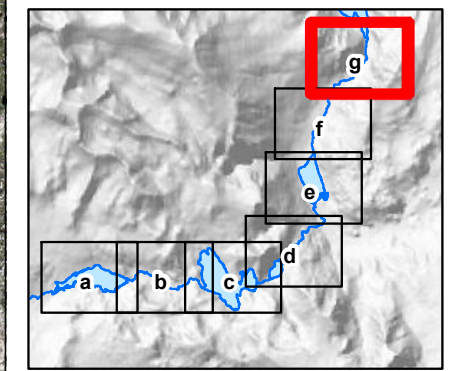

SOUTHERN CALIFORNIA EDISON
An EDISON INTERNATIONAL® Company

Rush Creek Project (FERC 1389)

Map AQ 7-1g

Special-Status Amphibian Critical Habitat and VES Sampling Area/Locations

0 125 250 500 Feet
Projection: UTM Zone 11
Datum: NAD 83

Date: 2/22/2024

Southern California Edison (SCE) has no reason to believe that there are any inaccuracies or defects with information incorporated in this work and make no representations of any kind, including, but not limited to, the warranties of merchantability or fitness for a particular use, nor are any such warranties to be implied, with respect to the information or data, furnished herein. No part of this map may be reproduced or transmitted in any form or by any means, electronic or mechanical, including photocopying and recording system, except as expressly permitted in writing by SCE.

This Page Intentionally Left Blank

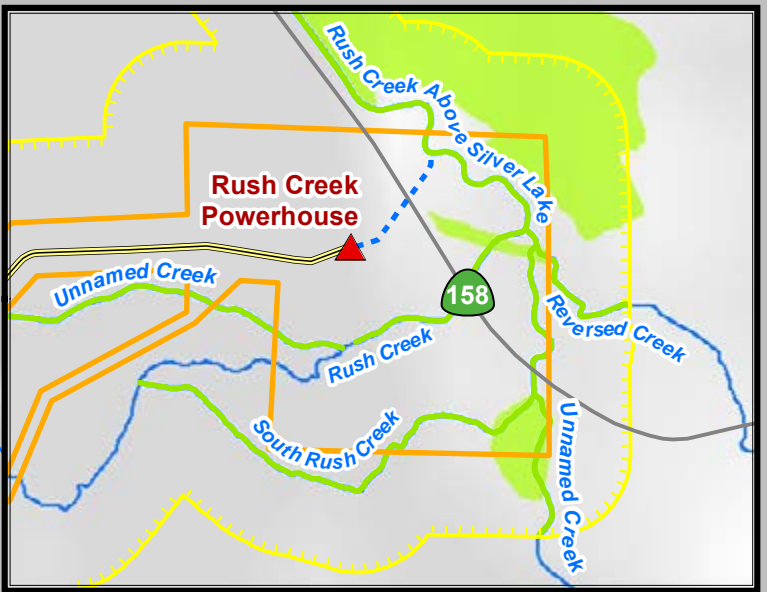
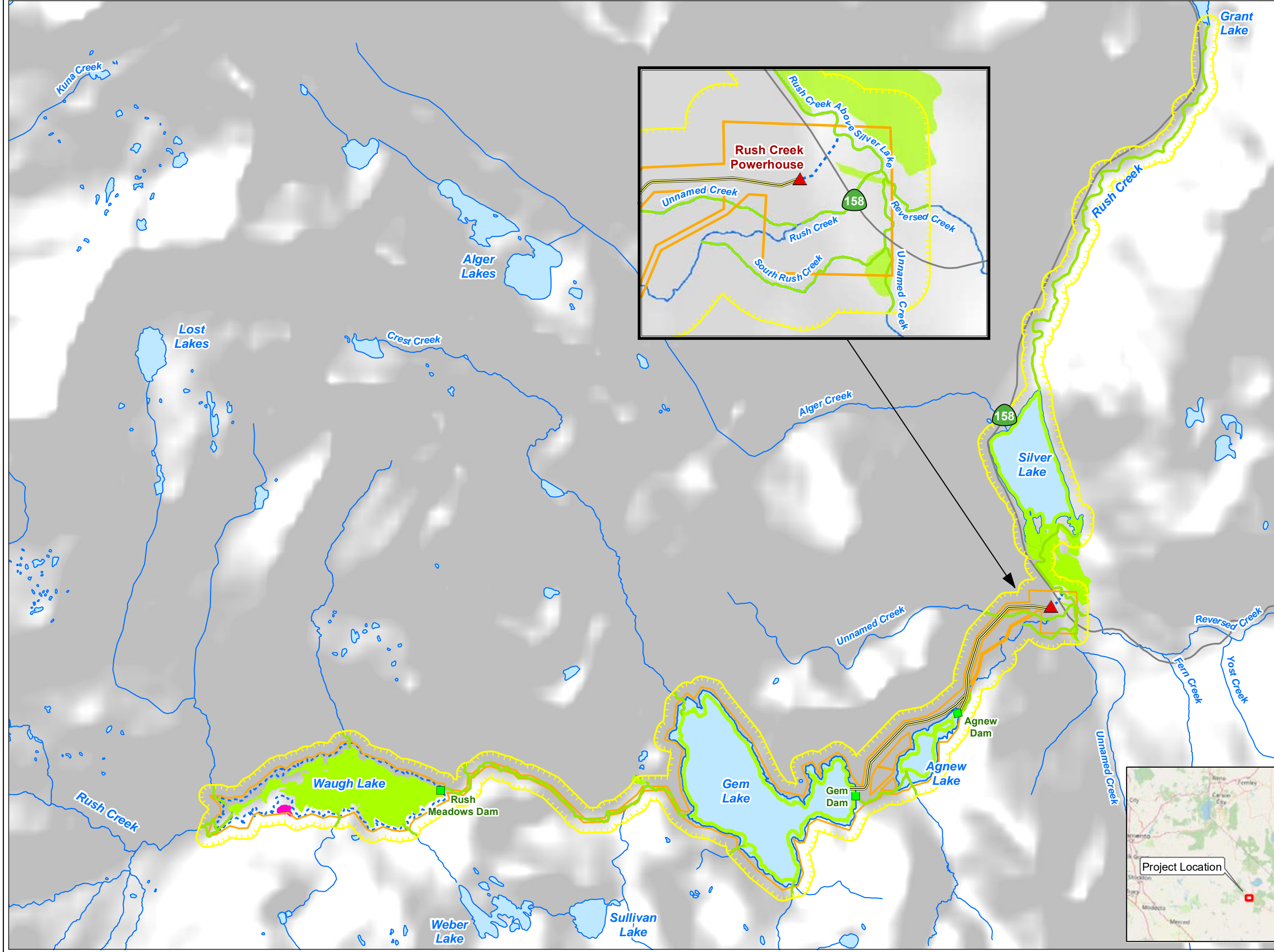

- SCE Facilities**
- Dam
 - ▲ Powerhouse
 - Flowline / Penstock
 - Tailrace
- Other Features**
- Highway
 - River/Stream
 - Lake/Reservoir
 - Dry Lake/Reservoir
 - FERC Boundary
- Field Assessed SNYLF Habitat***
- Potential Breeding Habitat
 - Potential Non-breeding Habitat
 - Study Area Boundary

* Refer to Table AQ 7-3 for a complete list of PCEs by feature



Rush Creek Project (FERC 1389)

Map AQ 7-2

Potential SNYLF Habitat within the Study Area - Overview Map

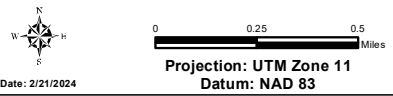
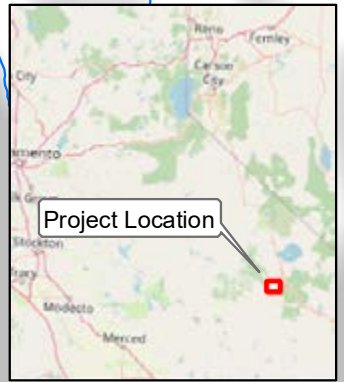

Date: 2/21/2024

Southern California Edison (SCE) has no reason to believe that there are any inaccuracies or defects with information incorporated in this work and make no representations of any kind, including, but not limited to, the warranties of merchantability or fitness for a particular use, nor are any such warranties to be implied, with respect to the information or data, furnished herein. No part of this map may be reproduced or transmitted in any form or by any means, electronic or mechanical, including photocopying and recording system, except as expressly permitted in writing by SCE.

This Page Intentionally Left Blank

Upland habitat for SNYLF includes
 1) all areas within 82 feet of the banks of streams and
 2) the entire upland area between proximate (i.e., within 984 feet) water bodies such as lakes, meadows, ponds etc.

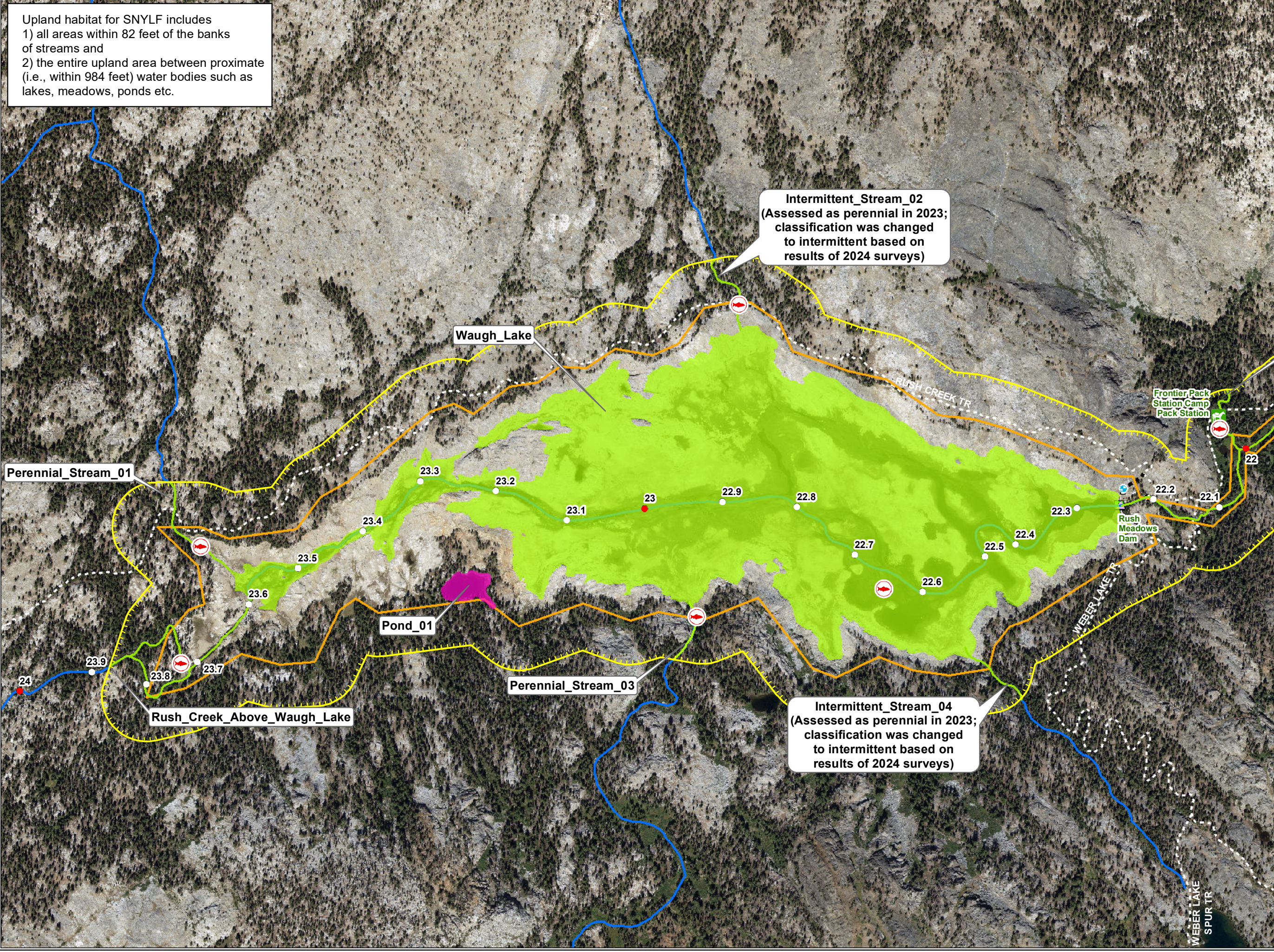

- SCE Facilities**
- ▲ Powerhouse
 - Dam
 - Stream Gage
 - Reservoir Gage
 - Ancillary Facility
 - Tramway
 - ✈ Helicopter Landing Site
 - ▲ Water Conveyance Feature
 - ⋯ Tailrace
 - ⋯ Tunnel
 - Flowline / Penstock
 - Power Line
 - Comm Line
 - Project Road
 - Project Trail
 - FERC Project Boundary

- Other Features**
- ⋯ Non-Project Trail
 - Watercourse (No Breeding/Non-breeding PCEs Identified)
 - River Mile / 10th Mile
 - 🐟 Location Where Predatory Fish Observed

- Field Assessed SNYLF Habitat***
- Potential Breeding Habitat
 - Potential Non-breeding Habitat
 - Study Area Boundary

* Refer to Table AQ 7-2 for a complete list of PCEs by feature

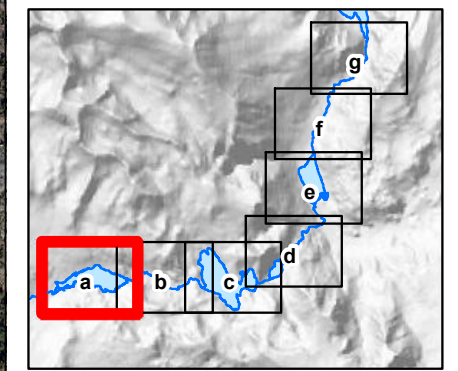

Rush Creek Project (FERC 1389)

Map AQ 7-2a
Potential SNYLF Habitat within the Study Area

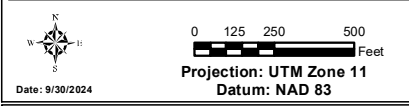

Date: 9/30/2024
 Southern California Edison (SCE) has no reason to believe that there are any inaccuracies or defects with information incorporated in this work and make no representations of any kind, including, but not limited to, the warranties of merchantability or fitness for a particular use, nor are any such warranties to be implied, with respect to the information or data, furnished herein. No part of this map may be reproduced or transmitted in any form or by any means, electronic or mechanical, including photocopying and recording system, except as expressly permitted in writing by SCE.

This Page Intentionally Left Blank

Upland habitat for SNYLF includes
 1) all areas within 82 feet of the banks of streams and
 2) the entire upland area between proximate (i.e., within 984 feet) water bodies such as lakes, meadows, ponds etc.

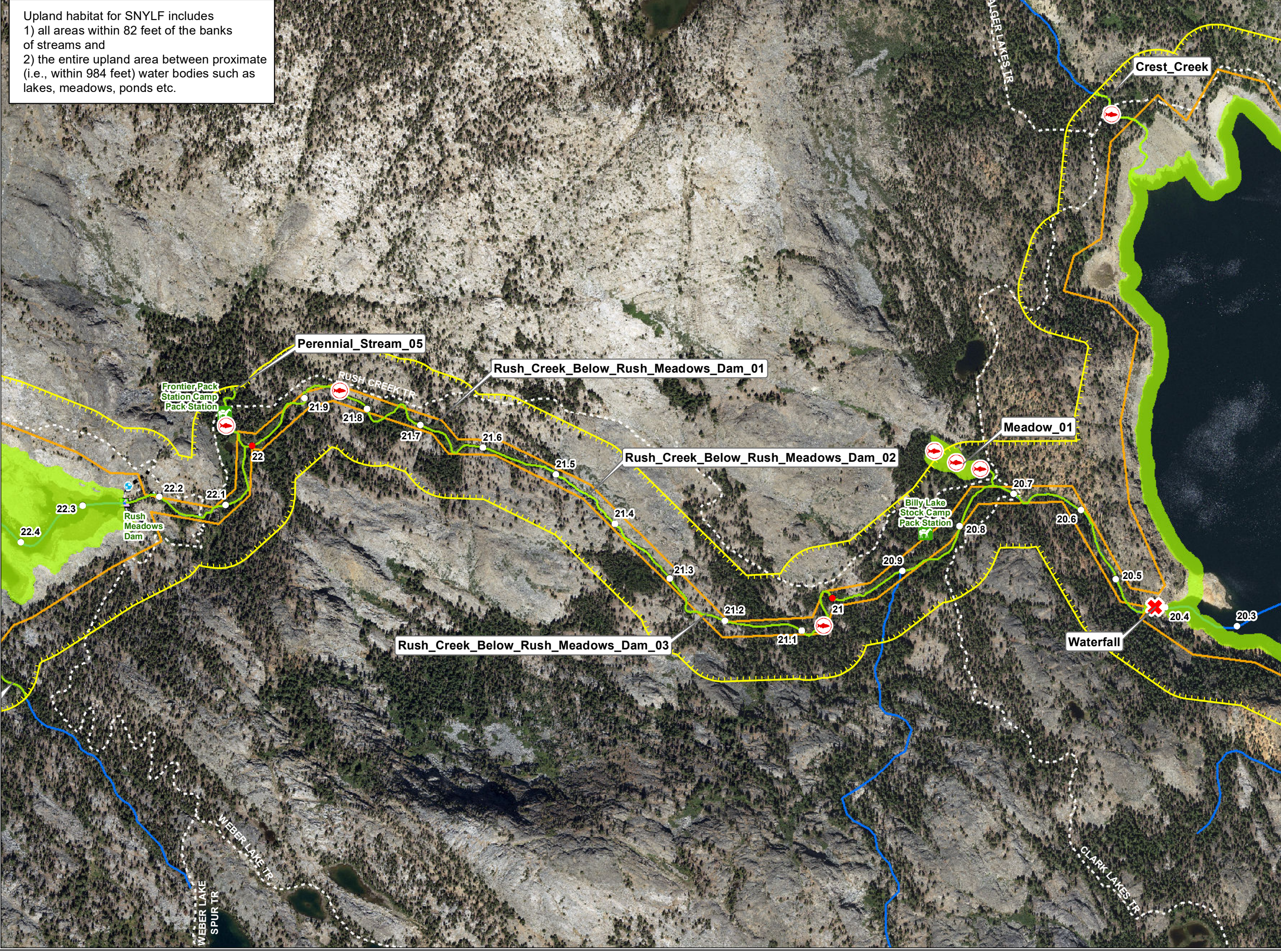

- SCE Facilities**
- ▲ Powerhouse
 - Dam
 - Stream Gage
 - Reservoir Gage
 - Ancillary Facility
 - ✚ Tramway
 - ✈ Helicopter Landing Site
 - △ Water Conveyance Feature
 - ⋯ Tailrace
 - ⋯ Tunnel
 - Flowline / Penstock
 - Power Line
 - Comm Line
 - Project Road
 - Project Trail
 - ▭ FERC Project Boundary

- Other Features**
- ⋯ Non-Project Trail
 - Watercourse (No Breeding/Non-breeding PCEs Identified)
 - River Mile / 10th Mile
 - Location Where Predatory Fish Observed

- Field Assessed SNYLF Habitat***
- Potential Breeding Habitat
 - Potential Non-breeding Habitat
 - ▭ Study Area Boundary

* Refer to Table AQ 7-2 for a complete list of PCEs by feature

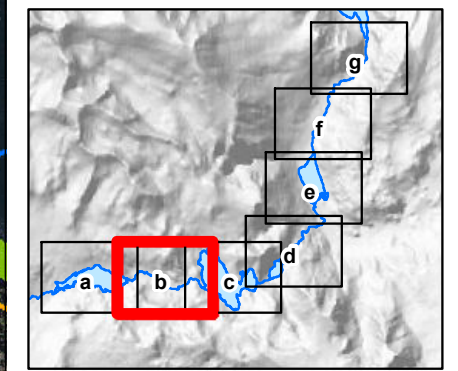

Rush Creek Project (FERC 1389)

**Map AQ 7-2b
 Potential SNYLF Habitat
 within the Study Area**

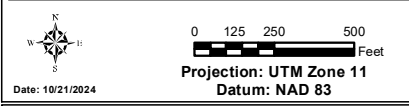

Southern California Edison (SCE) has no reason to believe that there are any inaccuracies or defects with information incorporated in this work and make no representations of any kind, including, but not limited to, the warranties of merchantability or fitness for a particular use, nor are any such warranties to be implied, with respect to the information or data, furnished herein. No part of this map may be reproduced or transmitted in any form or by any means, electronic or mechanical, including photocopying and recording system, except as expressly permitted in writing by SCE.

This Page Intentionally Left Blank

Upland habitat for SNYLF includes
 1) all areas within 82 feet of the banks of streams and
 2) the entire upland area between proximate (i.e., within 984 feet) water bodies such as lakes, meadows, ponds etc.

- SCE Facilities**
- ▲ Powerhouse
 - Stream Gage
 - Ancillary Facility
 - ✈ Helicopter Landing Site
 - △ Water Conveyance Feature
 - ⋯ Tailrace
 - Flowline / Penstock
 - Power Line
 - Project Road
 - ▭ FERC Project Boundary
 - Dam
 - ⊕ Reservoir Gage
 - ✚ Tramway
 - Tunnel
 - Comm Line
 - Project Trail

- Other Features**
- ⋯ Non-Project Trail
 - Watercourse (No Breeding/Non-breeding PCEs Identified)
 - River Mile / 10th Mile
 - ⊕ Location Where Predatory Fish Observed

- Field Assessed SNYLF Habitat***
- Potential Breeding Habitat
 - Potential Non-breeding Habitat
 - Study Area Boundary

* Refer to Table AQ 7-2 for a complete list of PCEs by feature

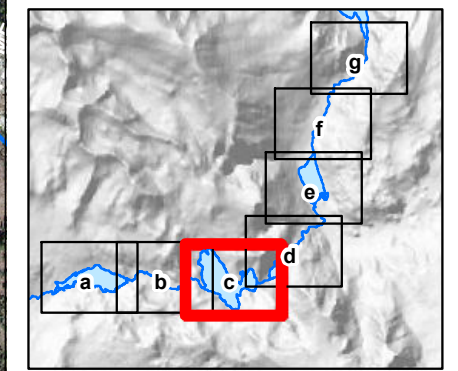

Rush Creek Project (FERC 1389)

**Map AQ 7-2c
 Potential SNYLF Habitat
 within the Study Area**

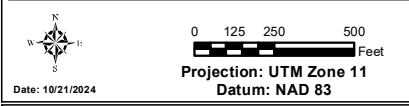

Date: 10/21/2024
 Southern California Edison (SCE) has no reason to believe that there are any inaccuracies or defects with information incorporated in this work and make no representations of any kind, including, but not limited to, the warranties of merchantability or fitness for a particular use, nor are any such warranties to be implied, with respect to the information or data, furnished herein. No part of this map may be reproduced or transmitted in any form or by any means, electronic or mechanical, including photocopying and recording system, except as expressly permitted in writing by SCE.



This Page Intentionally Left Blank

Upland habitat for SNYLF includes
 1) all areas within 82 feet of the banks of streams and
 2) the entire upland area between proximate (i.e., within 984 feet) water bodies such as lakes, meadows, ponds etc.

Intermittent_Stream_09
 (Assessed as perennial in 2023;
 classification was changed to intermittent based on results of 2024 surveys)

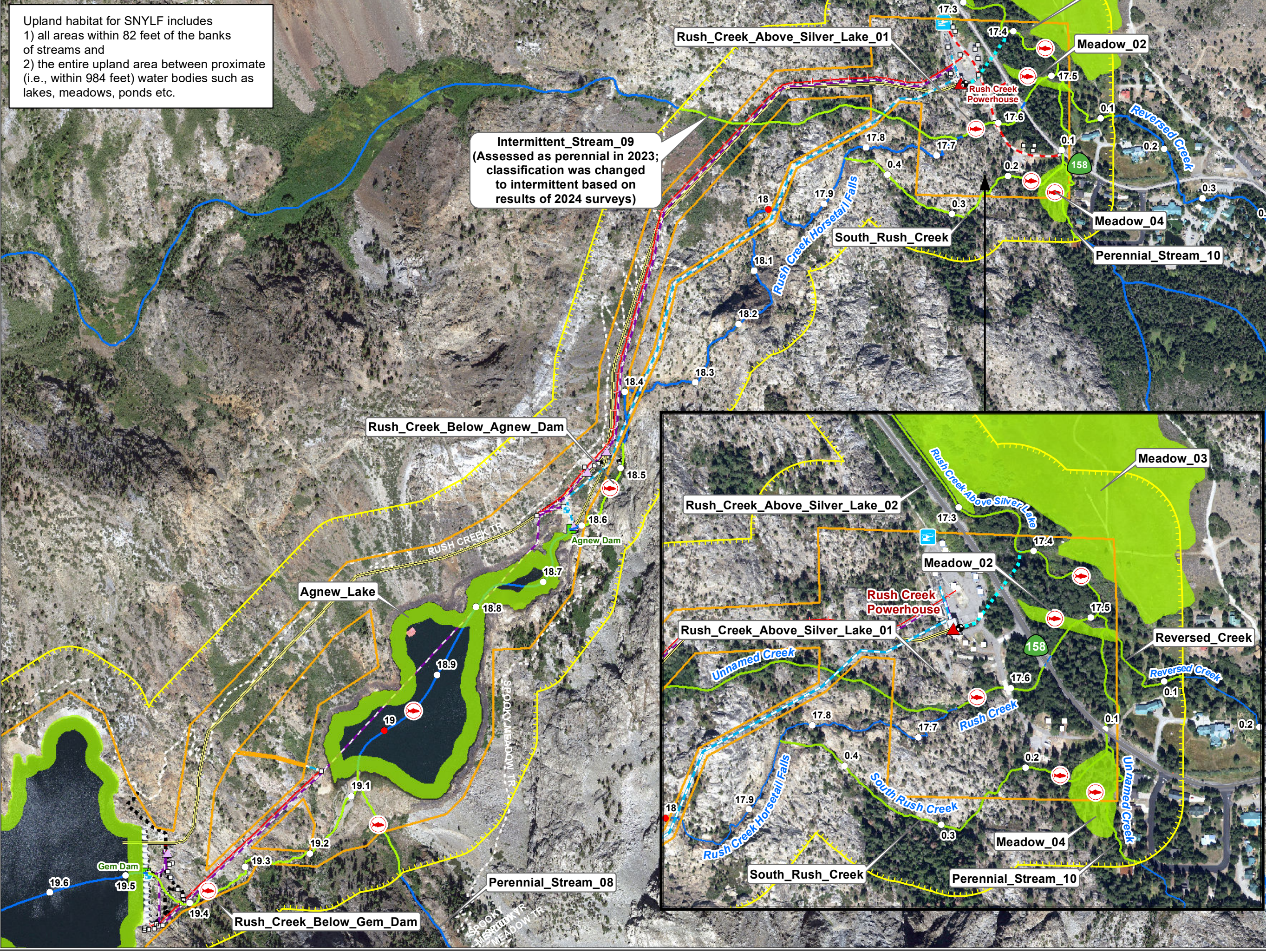

- SCE Facilities**
- ▲ Powerhouse
 - Dam
 - Stream Gage
 - Reservoir Gage
 - Ancillary Facility
 - Tramway
 - ✈ Helicopter Landing Site
 - △ Water Conveyance Feature
 - ⋯ Tailrace
 - ⋯ Tunnel
 - Flowline / Penstock
 - Power Line
 - Comm Line
 - Project Road
 - Project Trail
 - FERC Project Boundary

- Other Features**
- ⋯ Non-Project Trail
 - Watercourse (No Breeding/Non-breeding PCEs Identified)
 - River Mile / 10th Mile
 - Location Where Predatory Fish Observed

- Field Assessed SNYLF Habitat***
- Potential Breeding Habitat
 - Potential Non-breeding Habitat
 - Study Area Boundary

* Refer to Table AQ 7-2 for a complete list of PCEs by feature

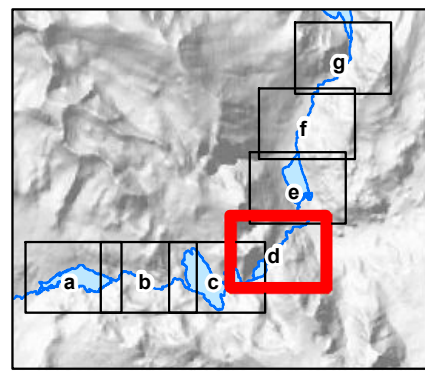

Rush Creek Project (FERC 1389)

**Map AQ 7-2d
 Potential SNYLF Habitat
 within the Study Area**

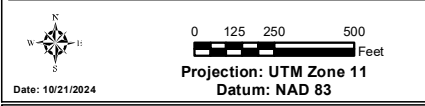

Date: 10/21/2024
 Southern California Edison (SCE) has no reason to believe that there are any inaccuracies or defects with information incorporated in this work and make no representations of any kind, including, but not limited to, the warranties of merchantability or fitness for a particular use, nor are any such warranties to be implied, with respect to the information or data, furnished herein. No part of this map may be reproduced or transmitted in any form or by any means, electronic or mechanical, including photocopying and recording system, except as expressly permitted in writing by SCE.

This Page Intentionally Left Blank

Upland habitat for SNYLF includes
 1) all areas within 82 feet of the banks of streams and
 2) the entire upland area between proximate (i.e., within 984 feet) water bodies such as lakes, meadows, ponds etc.



- SCE Facilities**
- Powerhouse
 - Dam
 - Stream Gage
 - Reservoir Gage
 - Ancillary Facility
 - Tramway
 - Helicopter Landing Site
 - Water Conveyance Feature
 - Tailrace
 - Tunnel
 - Flowline / Penstock
 - Power Line
 - Comm Line
 - Project Road
 - Project Trail
 - FERC Project Boundary

- Other Features**
- Non-Project Trail
 - Watercourse (No Breeding/Non-breeding PCEs Identified)
 - River Mile / 10th Mile
 - Location Where Predatory Fish Observed

- Field Assessed SNYLF Habitat***
- Potential Breeding Habitat
 - Potential Non-breeding Habitat
 - Study Area Boundary

* Refer to Table AQ 7-2 for a complete list of PCEs by feature

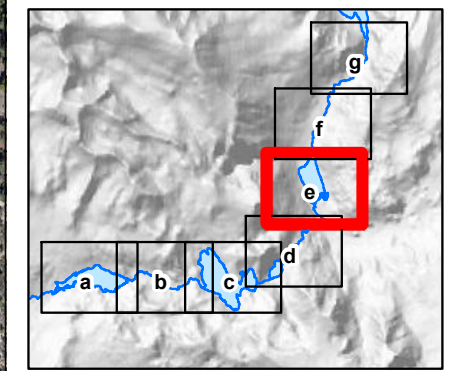

Rush Creek Project (FERC 1389)

Map AQ 7-2e
Potential SNYLF Habitat
within the Study Area

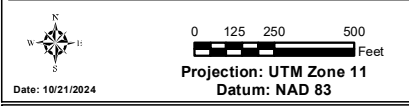

Southern California Edison (SCE) has no reason to believe that there are any inaccuracies or defects with information incorporated in this work and make no representations of any kind, including, but not limited to, the warranties of merchantability or fitness for a particular use, nor are any such warranties to be implied, with respect to the information or data, furnished herein. No part of this map may be reproduced or transmitted in any form or by any means, electronic or mechanical, including photocopying and recording system, except as expressly permitted in writing by SCE.

This Page Intentionally Left Blank

Upland habitat for SNYLF includes
 1) all areas within 82 feet of the banks of streams and
 2) the entire upland area between proximate (i.e., within 984 feet) water bodies such as lakes, meadows, ponds etc.

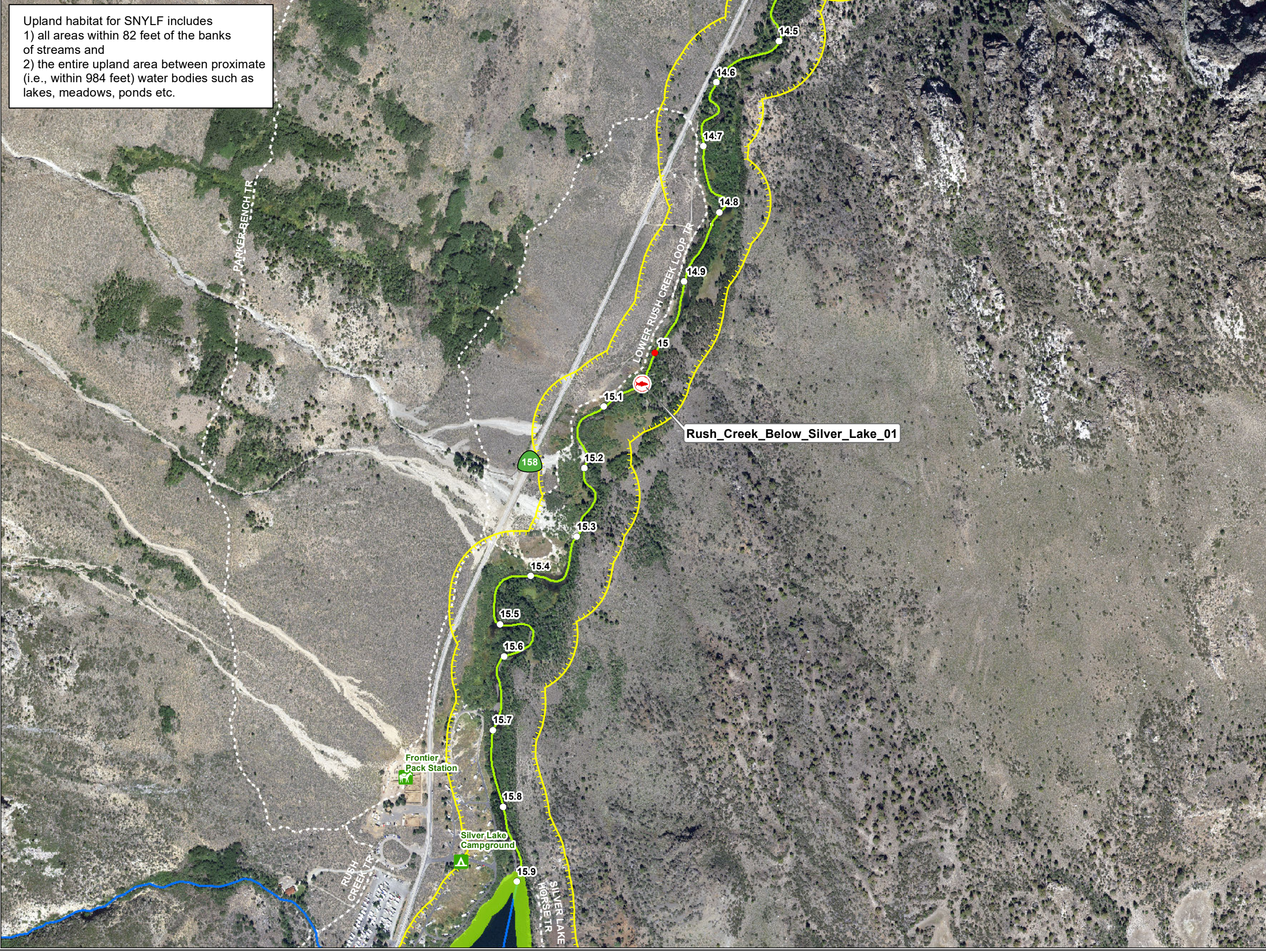

- SCE Facilities**
- Powerhouse
 - Dam
 - Stream Gage
 - Reservoir Gage
 - Ancillary Facility
 - Tramway
 - Helicopter Landing Site
 - Water Conveyance Feature
 - Tailrace
 - Tunnel
 - Flowline / Penstock
 - Power Line
 - Comm Line
 - Project Road
 - Project Trail
 - FERC Project Boundary

- Other Features**
- Non-Project Trail
 - Watercourse (No Breeding/Non-breeding PCEs Identified)
 - River Mile / 10th Mile
 - Location Where Predatory Fish Observed

- Field Assessed SNYLF Habitat***
- Potential Breeding Habitat
 - Potential Non-breeding Habitat
 - Study Area Boundary

* Refer to Table AQ 7-2 for a complete list of PCEs by feature

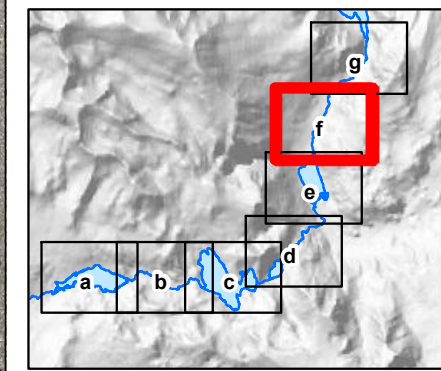

Rush Creek Project (FERC 1389)

Map AQ 7-2f
Potential SNYLF Habitat
within the Study Area

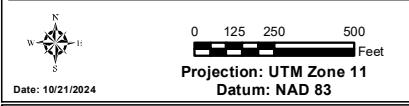

Southern California Edison (SCE) has no reason to believe that there are any inaccuracies or defects with information incorporated in this work and make no representations of any kind, including, but not limited to, the warranties of merchantability or fitness for a particular use, nor are any such warranties to be implied, with respect to the information or data, furnished herein. No part of this map may be reproduced or transmitted in any form or by any means, electronic or mechanical, including photocopying and recording system, except as expressly permitted in writing by SCE.

This Page Intentionally Left Blank

Upland habitat for SNYLF includes
 1) all areas within 82 feet of the banks of streams and
 2) the entire upland area between proximate (i.e., within 984 feet) water bodies such as lakes, meadows, ponds etc.



- SCE Facilities**
- ▲ Powerhouse
 - Dam
 - Stream Gage
 - ⊕ Reservoir Gage
 - Ancillary Facility
 - ✚ Tramway
 - ✈ Helicopter Landing Site
 - △ Water Conveyance Feature
 - ⋯ Tailrace
 - ⋯ Tunnel
 - Flowline / Penstock
 - Power Line
 - Comm Line
 - Project Road
 - Project Trail
 - ▭ FERC Project Boundary

- Other Features**
- ⋯ Non-Project Trail
 - ~ Watercourse (No Breeding/Non-breeding PCEs Identified)
 - River Mile / 10th Mile
 - 🐟 Location Where Predatory Fish Observed

- Field Assessed SNYLF Habitat***
- 👤 Potential Breeding Habitat
 - 👤 Potential Non-breeding Habitat
 - 👤 Study Area Boundary

* Refer to Table AQ 7-2 for a complete list of PCEs by feature

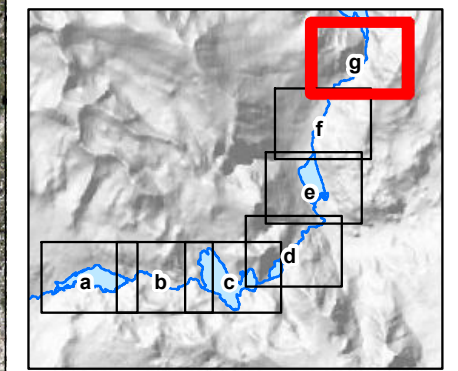

Rush Creek Project (FERC 1389)

**Map AQ 7-2g
 Potential SNYLF Habitat
 within the Study Area**

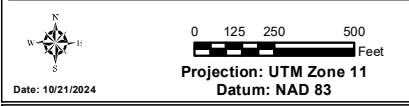

Southern California Edison (SCE) has no reason to believe that there are any inaccuracies or defects with information incorporated in this work and make no representations of any kind, including, but not limited to, the warranties of merchantability or fitness for a particular use, nor are any such warranties to be implied, with respect to the information or data, furnished herein. No part of this map may be reproduced or transmitted in any form or by any means, electronic or mechanical, including photocopying and recording system, except as expressly permitted in writing by SCE.

This Page Intentionally Left Blank

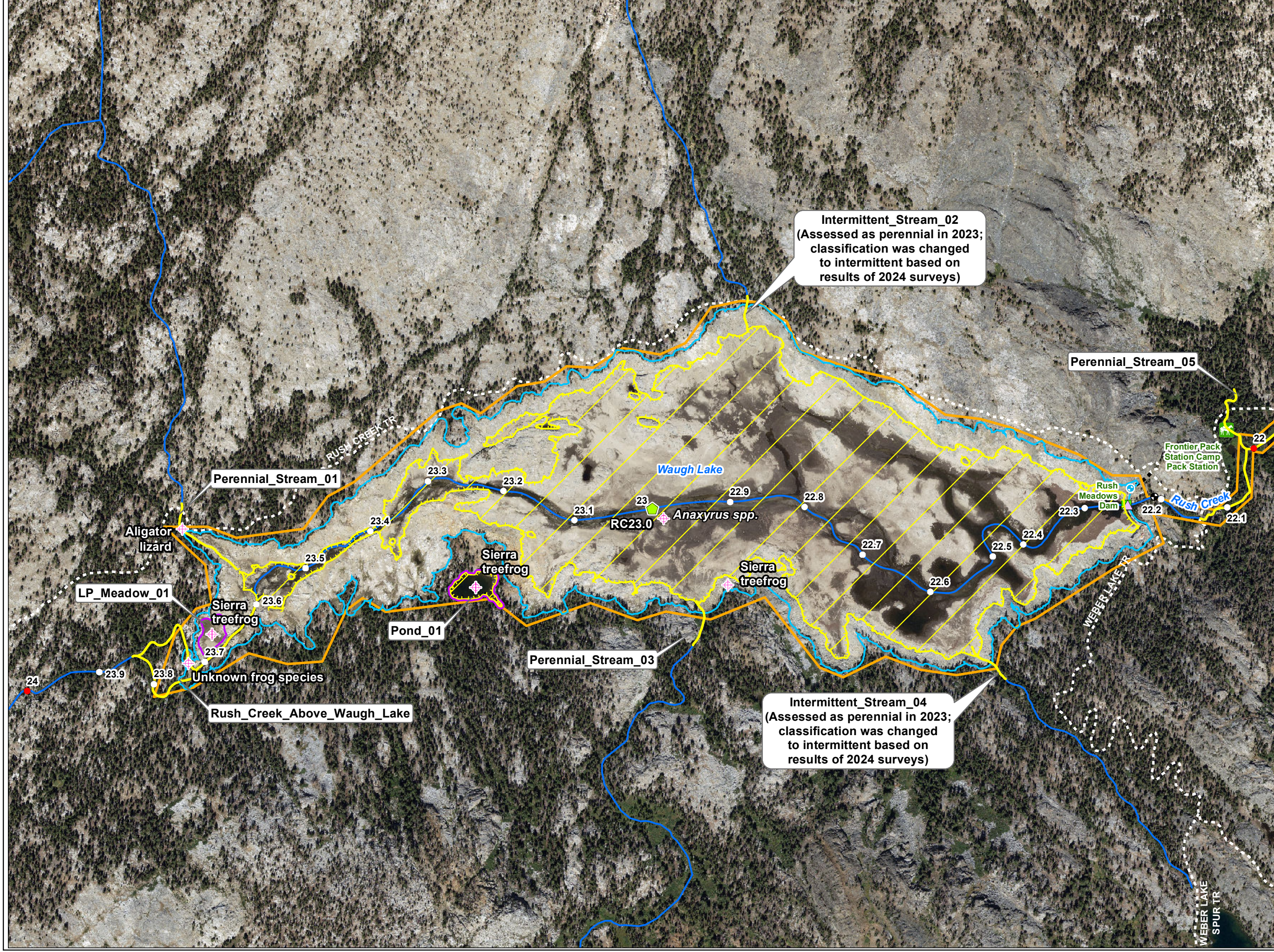

- ### SCE Facilities
- ▲ Powerhouse
 - Dam
 - Stream Gage
 - Reservoir Gage
 - Ancillary Facility
 - + Tramway
 - Helicopter Landing Site
 - ▲ Water Conveyance Feature
 - - - Tailrace
 - - - Tunnel
 - Flowline / Penstock
 - Power Line
 - Comm Line
 - Project Road
 - - - Project Trail
 - FERC Project Boundary

- ### Other Features
- - - Non-Project Trail
 - Water Body
 - ~ Watercourse (Not surveyed)
 - River Mile / 10th Mile

- ### VES Sampling Locations
- Amphibian Study Site Location
 - SNYLF Aquatic Habitat Feature
 - YT Aquatic Habitat Feature

NOTE: Features depicted represent surveyed areas. Upland YT habitat is defined within 0.78 mile of suitable breeding habitats. Only the uplands in the immediate vicinity of aquatic habitats were surveyed.

- ### Species Observed During VES
- ◆ Location Where Amphibian/Reptile Species Observed
- * Refer to Tables AQ 7-3, AQ 7-4, AQ 7-7, and AQ 7-8 for a complete list of species by location.

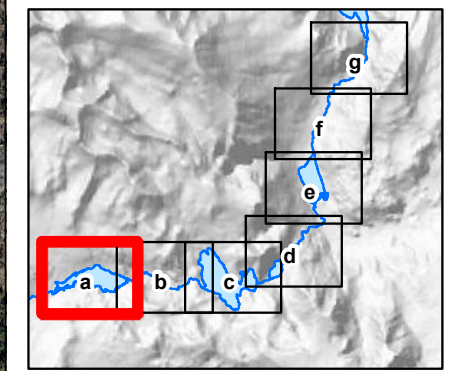

Rush Creek Project (FERC 1389)

Map AQ 7-3a

Species Observed During SNYLF and YT Visual Encounter Surveys

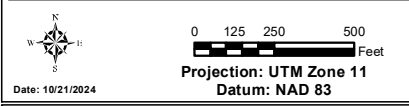

Date: 10/21/2024

Southern California Edison (SCE) has no reason to believe that there are any inaccuracies or defects with information incorporated in this work and make no representations of any kind, including, but not limited to, the warranties of merchantability or fitness for a particular use, nor are any such warranties to be implied, with respect to the information or data, furnished herein. No part of this map may be reproduced or transmitted in any form or by any means, electronic or mechanical, including photocopying and recording system, except as expressly permitted in writing by SCE.

This Page Intentionally Left Blank



- SCE Facilities**
- ▲ Powerhouse
 - Stream Gage
 - Ancillary Facility
 - ✈ Helicopter Landing Site
 - △ Water Conveyance Feature
 - ⋯ Tailrace
 - Flowline / Penstock
 - Power Line
 - Project Road
 - ▭ FERC Project Boundary
 - Dam
 - ⊕ Reservoir Gage
 - ✚ Tramway
 - ⋯ Tunnel
 - Comm Line
 - ⋯ Project Trail

- Other Features**
- ⋯ Non-Project Trail
 - Water Body
 - Watercourse (Not surveyed)
 - River Mile / 10th Mile

- VES Sampling Locations**
- ⬢ Amphibian Study Site Location
 - SNYLF Aquatic Habitat Feature
 - YT Aquatic Habitat Feature

NOTE: Features depicted represent surveyed areas. Upland YT habitat is defined within 0.78 mile of suitable breeding habitats. Only the uplands in the immediate vicinity of aquatic habitats were surveyed.

- Species Observed During VES**
- ⊕ Location Where Amphibian/Reptile Species Observed
- * Refer to Tables AQ 7-3, AQ 7-4, AQ 7-7, and AQ 7-8 for a complete list of species by location.

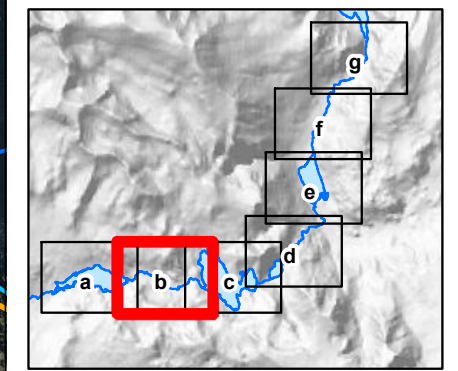

Rush Creek Project (FERC 1389)

Map AQ 7-3b

Species Observed During SNYLF and YT Visual Encounter Surveys

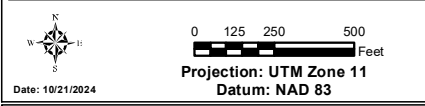

Southern California Edison (SCE) has no reason to believe that there are any inaccuracies or defects with information incorporated in this work and make no representations of any kind, including, but not limited to, the warranties of merchantability or fitness for a particular use, nor are any such warranties to be implied, with respect to the information or data, furnished herein. No part of this map may be reproduced or transmitted in any form or by any means, electronic or mechanical, including photocopying and recording system, except as expressly permitted in writing by SCE.

This Page Intentionally Left Blank



- SCE Facilities**
- ▲ Powerhouse
 - Stream Gage
 - Ancillary Facility
 - ✈ Helicopter Landing Site
 - △ Water Conveyance Feature
 - ⋯ Tailrace
 - Flowline / Penstock
 - Power Line
 - Project Road
 - FERC Project Boundary
 - Dam
 - Reservoir Gage
 - ✚ Tramway
 - ⋯ Tunnel
 - Comm Line
 - ⋯ Project Trail

- Other Features**
- ⋯ Non-Project Trail
 - Watercourse (Not surveyed)
 - River Mile / 10th Mile
 - Water Body

- VES Sampling Locations**
- ◆ Amphibian Study Site Location
 - SNYLF Aquatic Habitat Feature
 - YT Aquatic Habitat Feature

NOTE: Features depicted represent surveyed areas. Upland YT habitat is defined within 0.78 mile of suitable breeding habitats. Only the uplands in the immediate vicinity of aquatic habitats were surveyed.

- Species Observed During VES**
- ◆ Location Where Amphibian/Reptile Species Observed
- * Refer to Tables AQ 7-3, AQ 7-4, AQ 7-7, and AQ 7-8 for a complete list of species by location.

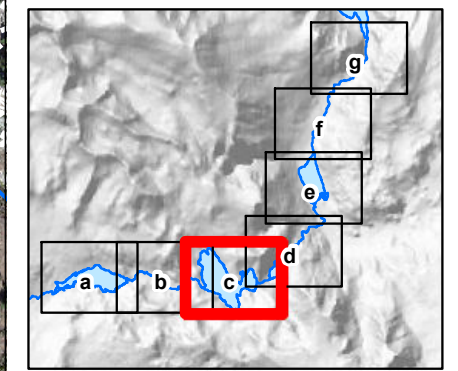

Rush Creek Project (FERC 1389)

Map AQ 7-3c

Species Observed During SNYLF and YT Visual Encounter Surveys

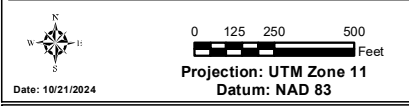

Date: 10/21/2024
 Southern California Edison (SCE) has no reason to believe that there are any inaccuracies or defects with information incorporated in this work and make no representations of any kind, including, but not limited to, the warranties of merchantability or fitness for a particular use, nor are any such warranties to be implied, with respect to the information or data, furnished herein. No part of this map may be reproduced or transmitted in any form or by any means, electronic or mechanical, including photocopying and recording system, except as expressly permitted in writing by SCE.

This Page Intentionally Left Blank

This Page Intentionally Left Blank



- ### SCE Facilities
- ▲ Powerhouse
 - Dam
 - Stream Gage
 - ⊕ Reservoir Gage
 - Ancillary Facility
 - + Tramway
 - ✈ Helicopter Landing Site
 - ▲ Water Conveyance Feature
 - ⋯ Tailrace
 - ⋯ Tunnel
 - Flowline / Penstock
 - Comm Line
 - Power Line
 - Project Road
 - Project Trail
 - FERC Project Boundary

- ### Other Features
- ⋯ Non-Project Trail
 - Water Body
 - ~ Watercourse (Not surveyed)
 - / ○ River Mile / 10th Mile

- ### VES Sampling Locations
- Amphibian Study Site Location
 - SNYLF Aquatic Habitat Feature
 - YT Aquatic Habitat Feature

NOTE: Features depicted represent surveyed areas. Upland YT habitat is defined within 0.78 mile of suitable breeding habitats. Only the uplands in the immediate vicinity of aquatic habitats were surveyed.

- ### Species Observed During VES
- + Location Where Amphibian/Reptile Species Observed
- * Refer to Tables AQ 7-3, AQ 7-4, AQ 7-7, and AQ 7-8 for a complete list of species by location.

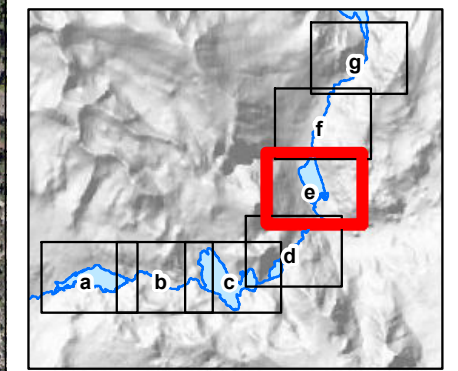

Rush Creek Project (FERC 1389)

Map AQ 7-3e

Species Observed During SNYLF and YT Visual Encounter Surveys

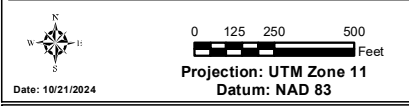

Southern California Edison (SCE) has no reason to believe that there are any inaccuracies or defects with information incorporated in this work and make no representations of any kind, including, but not limited to, the warranties of merchantability or fitness for a particular use, nor are any such warranties to be implied, with respect to the information or data, furnished herein. No part of this map may be reproduced or transmitted in any form or by any means, electronic or mechanical, including photocopying and recording system, except as expressly permitted in writing by SCE.

This Page Intentionally Left Blank



- SCE Facilities**
- Powerhouse
 - Dam
 - Stream Gage
 - Reservoir Gage
 - Ancillary Facility
 - Tramway
 - Helicopter Landing Site
 - Water Conveyance Feature
 - Tailrace
 - Tunnel
 - Flowline / Penstock
 - Power Line
 - Comm Line
 - Project Road
 - Project Trail
 - FERC Project Boundary

- Other Features**
- Non-Project Trail
 - Water Body
 - Watercourse (Not surveyed)
 - River Mile / 10th Mile

- VES Sampling Locations**
- Amphibian Study Site Location
 - SNYLF Aquatic Habitat Feature
 - YT Aquatic Habitat Feature

NOTE: Features depicted represent surveyed areas. Upland YT habitat is defined within 0.78 mile of suitable breeding habitats. Only the uplands in the immediate vicinity of aquatic habitats were surveyed.

- Species Observed During VES**
- Location Where Amphibian/Reptile Species Observed

* Refer to Tables AQ 7-3, AQ 7-4, AQ 7-7, and AQ 7-8 for a complete list of species by location.

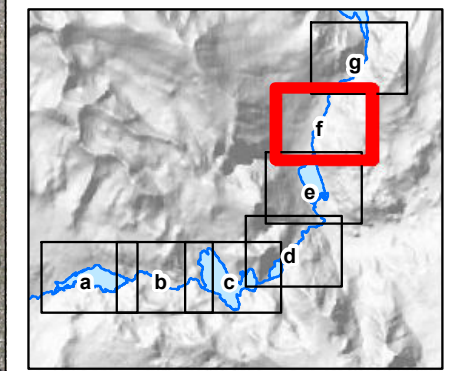

Rush Creek Project (FERC 1389)

Map AQ 7-3f

Species Observed During SNYLF and YT Visual Encounter Surveys

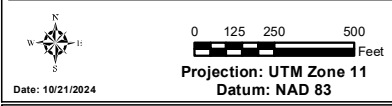

Southern California Edison (SCE) has no reason to believe that there are any inaccuracies or defects with information incorporated in this work and make no representations of any kind, including, but not limited to, the warranties of merchantability or fitness for a particular use, nor are any such warranties to be implied, with respect to the information or data, furnished herein. No part of this map may be reproduced or transmitted in any form or by any means, electronic or mechanical, including photocopying and recording system, except as expressly permitted in writing by SCE.

This Page Intentionally Left Blank



- SCE Facilities**
- ▲ Powerhouse
 - Dam
 - ⊙ Stream Gage
 - ⊕ Reservoir Gage
 - Ancillary Facility
 - ⊕ Tramway
 - ✈ Helicopter Landing Site
 - △ Water Conveyance Feature
 - ⋯ Tailrace
 - ⋯ Tunnel
 - Flowline / Penstock
 - Power Line
 - Comm Line
 - Project Road
 - Project Trail
 - ▭ FERC Project Boundary

- Other Features**
- ⋯ Non-Project Trail
 - ⊕ Water Body
 - ~ Watercourse (Not surveyed)
 - River Mile / 10th Mile

- VES Sampling Locations**
- ⬠ Amphibian Study Site Location
 - SNYLF Aquatic Habitat Feature
 - YT Aquatic Habitat Feature

NOTE: Features depicted represent surveyed areas. Upland YT habitat is defined within 0.78 mile of suitable breeding habitats. Only the uplands in the immediate vicinity of aquatic habitats were surveyed.

- Species Observed During VES**
- ⊕ Location Where Amphibian/Reptile Species Observed

* Refer to Tables AQ 7-3, AQ 7-4, AQ 7-7, and AQ 7-8 for a complete list of species by location.

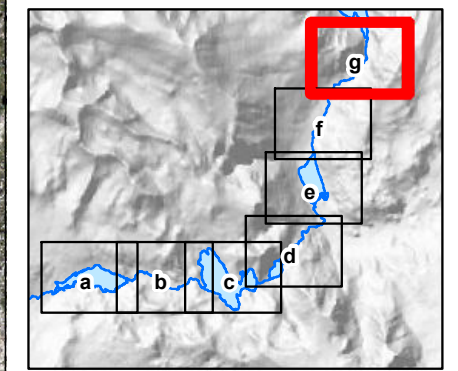

Rush Creek Project (FERC 1389)

Map AQ 7-3g

Species Observed During SNYLF and YT Visual Encounter Surveys

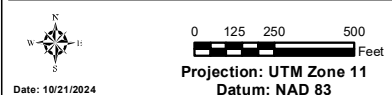

Southern California Edison (SCE) has no reason to believe that there are any inaccuracies or defects with information incorporated in this work and make no representations of any kind, including, but not limited to, the warranties of merchantability or fitness for a particular use, nor are any such warranties to be implied, with respect to the information or data, furnished herein. No part of this map may be reproduced or transmitted in any form or by any means, electronic or mechanical, including photocopying and recording system, except as expressly permitted in writing by SCE.

This Page Intentionally Left Blank

CONFIDENTIAL INFORMATION

The following map is being withheld from public disclosure in accordance with applicable regulations. It contains details on the locations of special-status biological resources and qualifies as Confidential Information (18 Code of Federal Regulations § 385.1112). Disclosure of such information could be harmful to these resources. To further understand the Federal Energy Regulatory Commission's regulations regarding confidential filings, visit: <https://www.ferc.gov/foia>.

Map AQ 7-4 SNYLF and YT Known Populations Within 1 Mile of the FERC Project Boundary (Confidential)

Map AQ 7-4 will not be distributed to the general public. Documents containing Confidential Information may be requested by entities and organizations with jurisdiction over these resources. To request copies, please contact Matthew Woodhall, SCE Relicensing Project Manager at (909) 362-1764 or matthew.woodhall@sce.com.

This Page Intentionally Left Blank

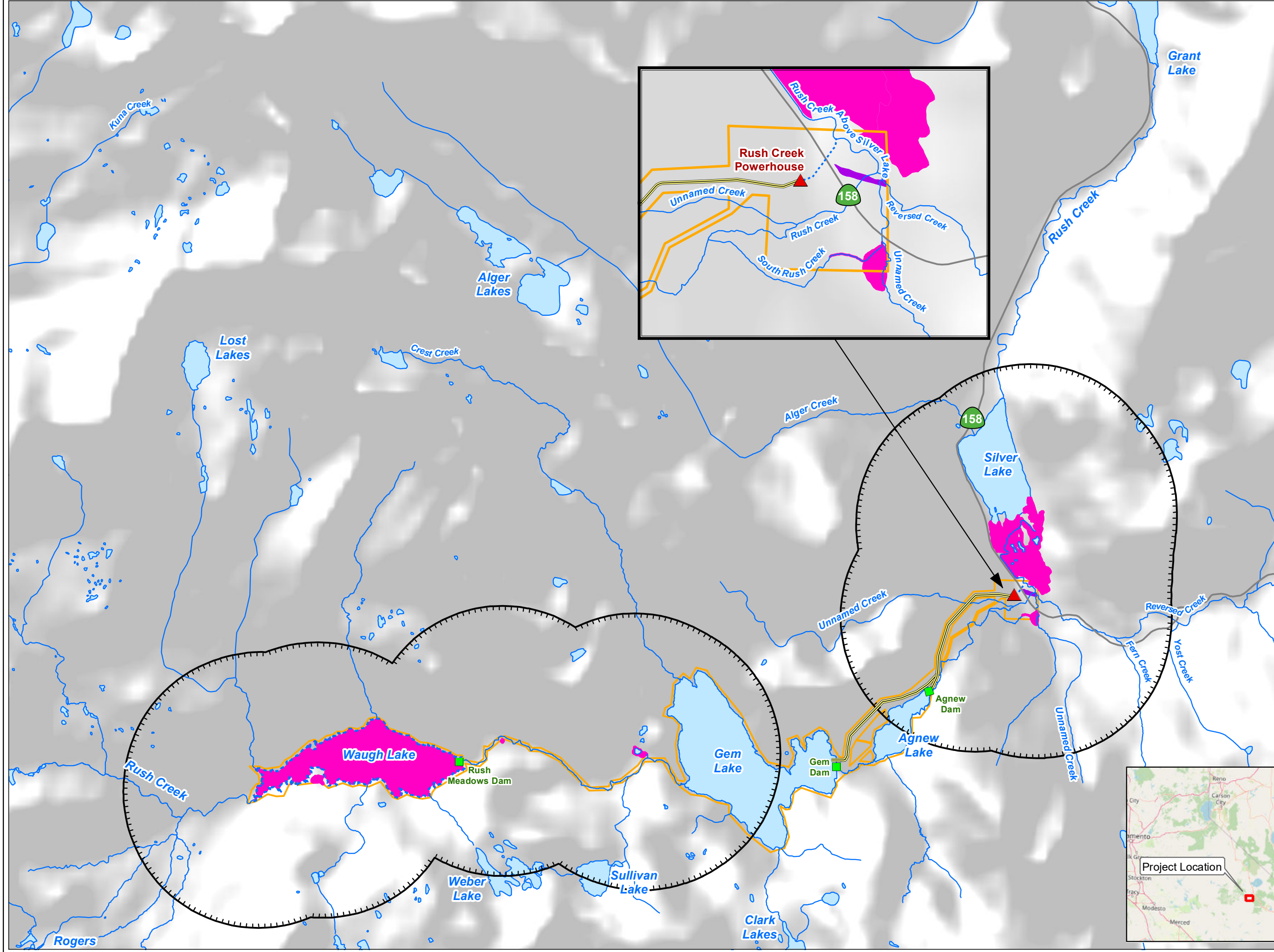

- SCE Facilities**
- Dam
 - ▲ Powerhouse
 - Flowline / Penstock
 - - - Tailrace
- Other Features**
- Highway
 - River/Stream
 - Lake/Reservoir
 - Dry Lake/Reservoir
 - FERC Boundary
- Field Assessed YT Habitat***
- Potential Aquatic Breeding Habitat
 - Potential Non-breeding Meadows
 - Potential Upland Habitat

* Refer to Table AQ 7-6 for a complete list of PCEs by feature



Rush Creek Project (FERC 1389)

Map AQ 7-5
Potential YT Habitat within the Study Area - Overview Map

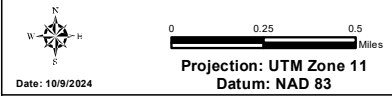
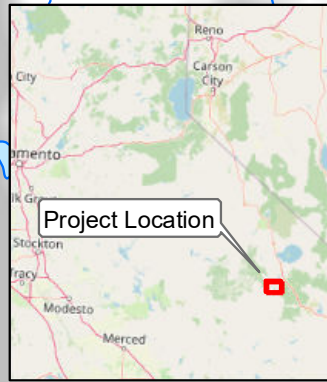

Southern California Edison (SCE) has no reason to believe that there are any inaccuracies or defects with information incorporated in this work and make no representations of any kind, including, but not limited to, the warranties of merchantability or fitness for a particular use, nor are any such warranties to be implied, with respect to the information or data, furnished herein. No part of this map may be reproduced or transmitted in any form or by any means, electronic or mechanical, including photocopying and recording system, except as expressly permitted in writing by SCE.

This Page Intentionally Left Blank

NOTE: Upland habitat for YT is defined within 0.78 mile of suitable breeding habitats

- SCE Facilities**
- Powerhouse
 - Dam
 - Stream Gage
 - Reservoir Gage
 - Ancillary Facility
 - Tramway
 - Helicopter Landing Site
 - Water Conveyance Feature
 - Tailrace
 - Tunnel
 - Flowline / Penstock
 - Power Line
 - Comm Line
 - Project Road
 - Project Trail
 - FERC Project Boundary

- Other Features**
- Watercourse*
 - Water Body*
 - Non-Project Trail
 - River Mile / 10th Mile

- Field Assessed YT Habitat***
- Potential Aquatic Breeding Habitat
 - Potential Non-breeding Meadows
 - Potential Upland Habitat

* Refer to Table AQ 7-6 for a complete list of PCEs by feature

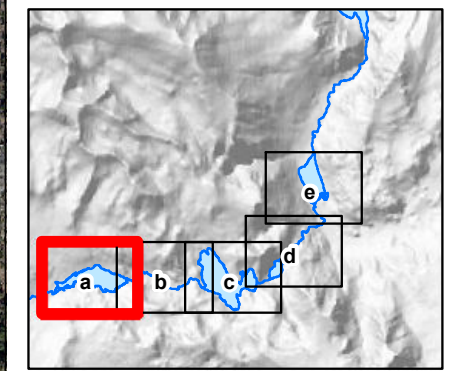
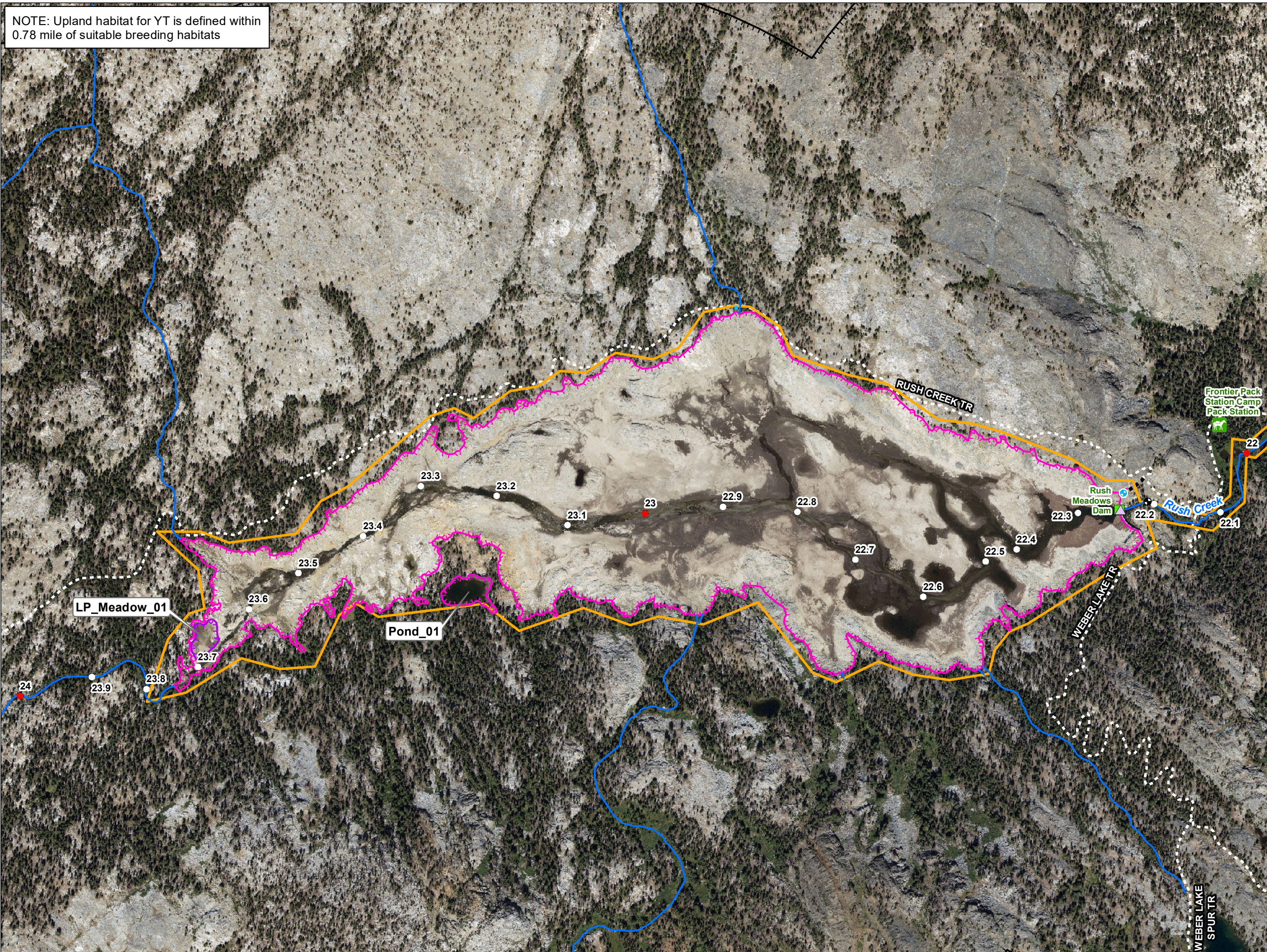

Rush Creek Project (FERC 1389)

Map AQ 7-5a
Potential YT Habitat
within the Study Area

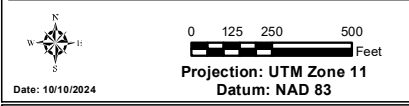

Date: 10/10/2024
 Southern California Edison (SCE) has no reason to believe that there are any inaccuracies or defects with information incorporated in this work and make no representations of any kind, including, but not limited to, the warranties of merchantability or fitness for a particular use, nor are any such warranties to be implied, with respect to the information or data, furnished herein. No part of this map may be reproduced or transmitted in any form or by any means, electronic or mechanical, including photocopying and recording system, except as expressly permitted in writing by SCE.

This Page Intentionally Left Blank

NOTE: Upland habitat for YT is defined within 0.78 mile of suitable breeding habitats



- SCE Facilities**
- Powerhouse
 - Dam
 - Stream Gage
 - Reservoir Gage
 - Ancillary Facility
 - Tramway
 - Helicopter Landing Site
 - Water Conveyance Feature
 - Tailrace
 - Tunnel
 - Flowline / Penstock
 - Power Line
 - Comm Line
 - Project Road
 - Project Trail
 - FERC Project Boundary

- Other Features**
- Watercourse*
 - Water Body*
 - Non-Project Trail
 - River Mile / 10th Mile

- Field Assessed YT Habitat***
- Potential Aquatic Breeding Habitat
 - Potential Non-breeding Meadows
 - Potential Upland Habitat

* (Not suitable for YT aquatic habitat)

* Refer to Table AQ 7-6 for a complete list of PCEs by feature

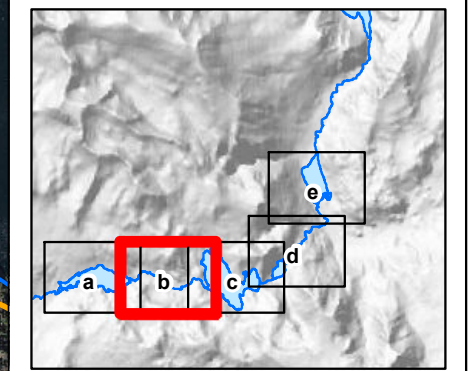

Rush Creek Project (FERC 1389)

Map AQ 7-5b
Potential YT Habitat
within the Study Area

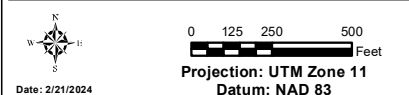

Date: 2/21/2024

Southern California Edison (SCE) has no reason to believe that there are any inaccuracies or defects with information incorporated in this work and make no representations of any kind, including, but not limited to, the warranties of merchantability or fitness for a particular use, nor are any such warranties to be implied, with respect to the information or data, furnished herein. No part of this map may be reproduced or transmitted in any form or by any means, electronic or mechanical, including photocopying and recording system, except as expressly permitted in writing by SCE.

This Page Intentionally Left Blank

NOTE: Upland habitat for YT is defined within 0.78 mile of suitable breeding habitats

- SCE Facilities**
- ▲ Powerhouse
 - Stream Gage
 - Ancillary Facility
 - ✈ Helicopter Landing Site
 - △ Water Conveyance Feature
 - ⋯ Tailrace
 - Flowline / Penstock
 - Power Line
 - Project Road
 - ▭ FERC Project Boundary
 - Dam
 - ⊕ Reservoir Gage
 - Tramway
 - Tunnel
 - Comm Line
 - Project Trail

- Other Features**
- ~ Watercourse*
 - Water Body*
 - ⋯ Non-Project Trail
 - River Mile / 10th Mile

- Field Assessed YT Habitat***
- 🌿 Potential Aquatic Breeding Habitat
 - 🌿 Potential Non-breeding Meadows
 - 🌿 Potential Upland Habitat

* (Not suitable for YT aquatic habitat)

* Refer to Table AQ 7-6 for a complete list of PCEs by feature

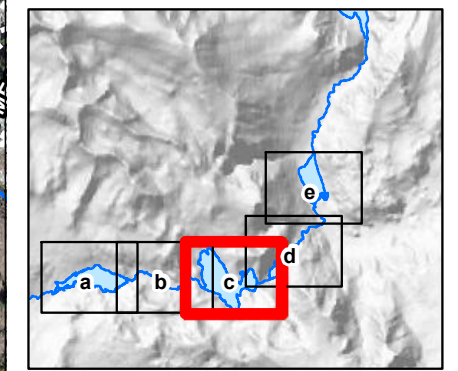
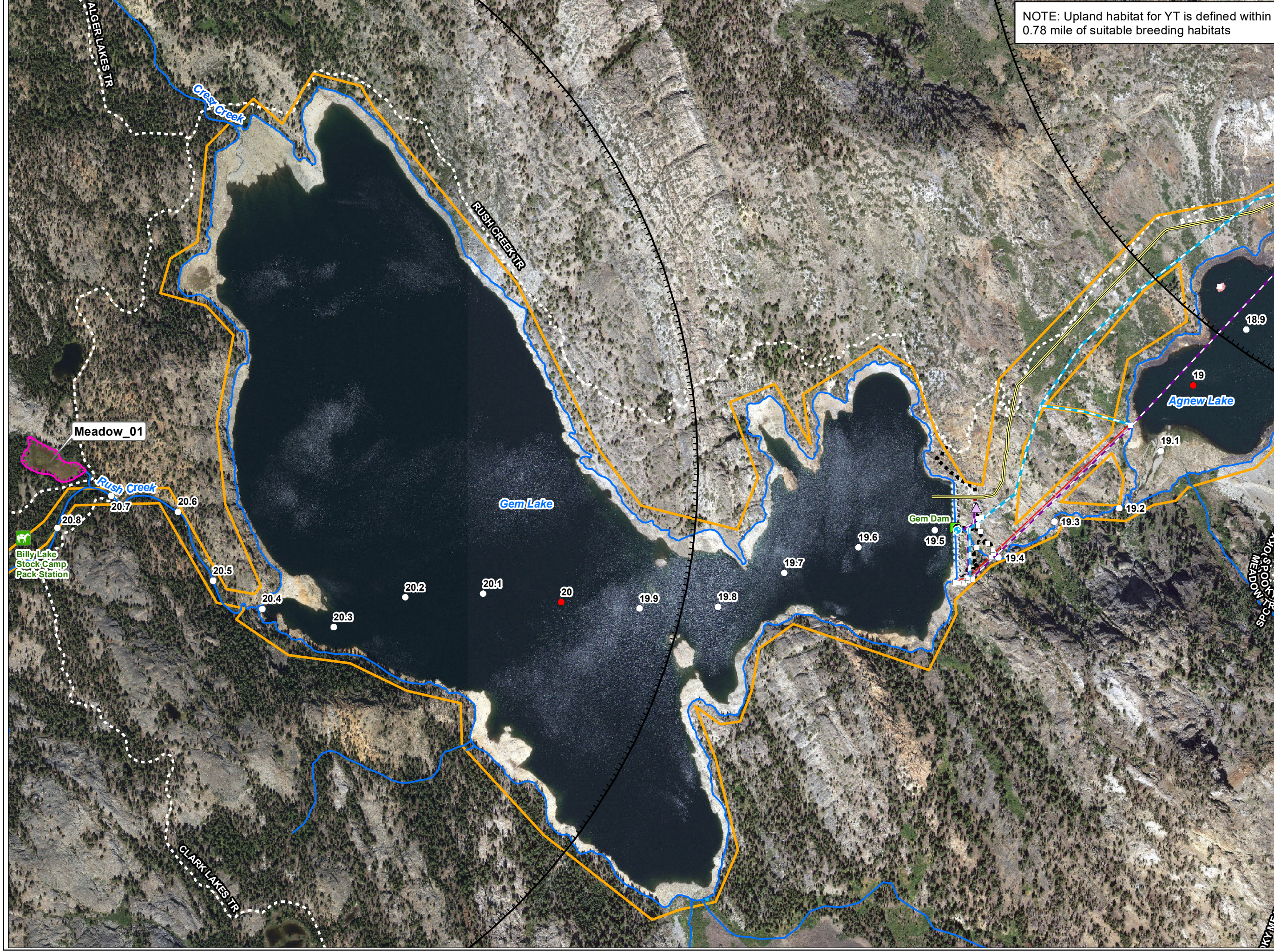

Rush Creek Project (FERC 1389)

Map AQ 7-5c

Potential YT Habitat within the Study Area

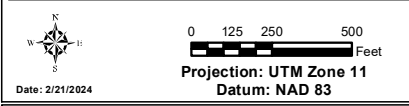

Date: 2/21/2024

Southern California Edison (SCE) has no reason to believe that there are any inaccuracies or defects with information incorporated in this work and make no representations of any kind, including, but not limited to, the warranties of merchantability or fitness for a particular use, nor are any such warranties to be implied, with respect to the information or data, furnished herein. No part of this map may be reproduced or transmitted in any form or by any means, electronic or mechanical, including photocopying and recording system, except as expressly permitted in writing by SCE.

This Page Intentionally Left Blank

NOTE: Upland habitat for YT is defined within 0.78 mile of suitable breeding habitats



SCE Facilities

- Powerhouse
- Dam
- Stream Gage
- Reservoir Gage
- Ancillary Facility
- Tramway
- Helicopter Landing Site
- Water Conveyance Feature
- Tailrace
- Tunnel
- Flowline / Penstock
- Power Line
- Comm Line
- Project Road
- Project Trail
- FERC Project Boundary

Other Features

- Watercourse*
- Water Body*

* (Not suitable for YT aquatic habitat)

- Non-Project Trail
- River Mile / 10th Mile

Field Assessed YT Habitat*

- Potential Aquatic Breeding Habitat
- Potential Non-breeding Meadows
- Potential Upland Habitat

* Refer to Table AQ 7-6 for a complete list of PCEs by feature

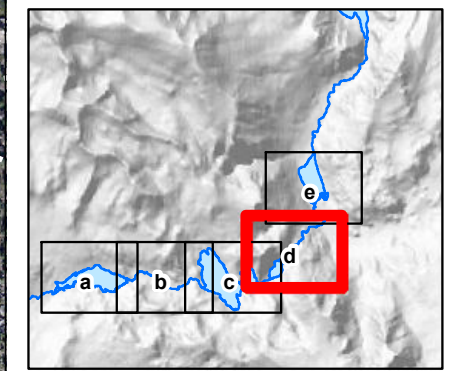

Rush Creek Project (FERC 1389)

Map AQ 7-5d
Potential YT Habitat
within the Study Area

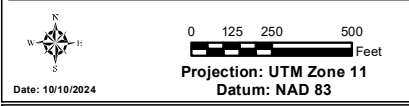

Southern California Edison (SCE) has no reason to believe that there are any inaccuracies or defects with information incorporated in this work and make no representations of any kind, including, but not limited to, the warranties of merchantability or fitness for a particular use, nor are any such warranties to be implied, with respect to the information or data, furnished herein. No part of this map may be reproduced or transmitted in any form or by any means, electronic or mechanical, including photocopying and recording system, except as expressly permitted in writing by SCE.

This Page Intentionally Left Blank

NOTE: Upland habitat for YT is defined within 0.78 mile of suitable breeding habitats

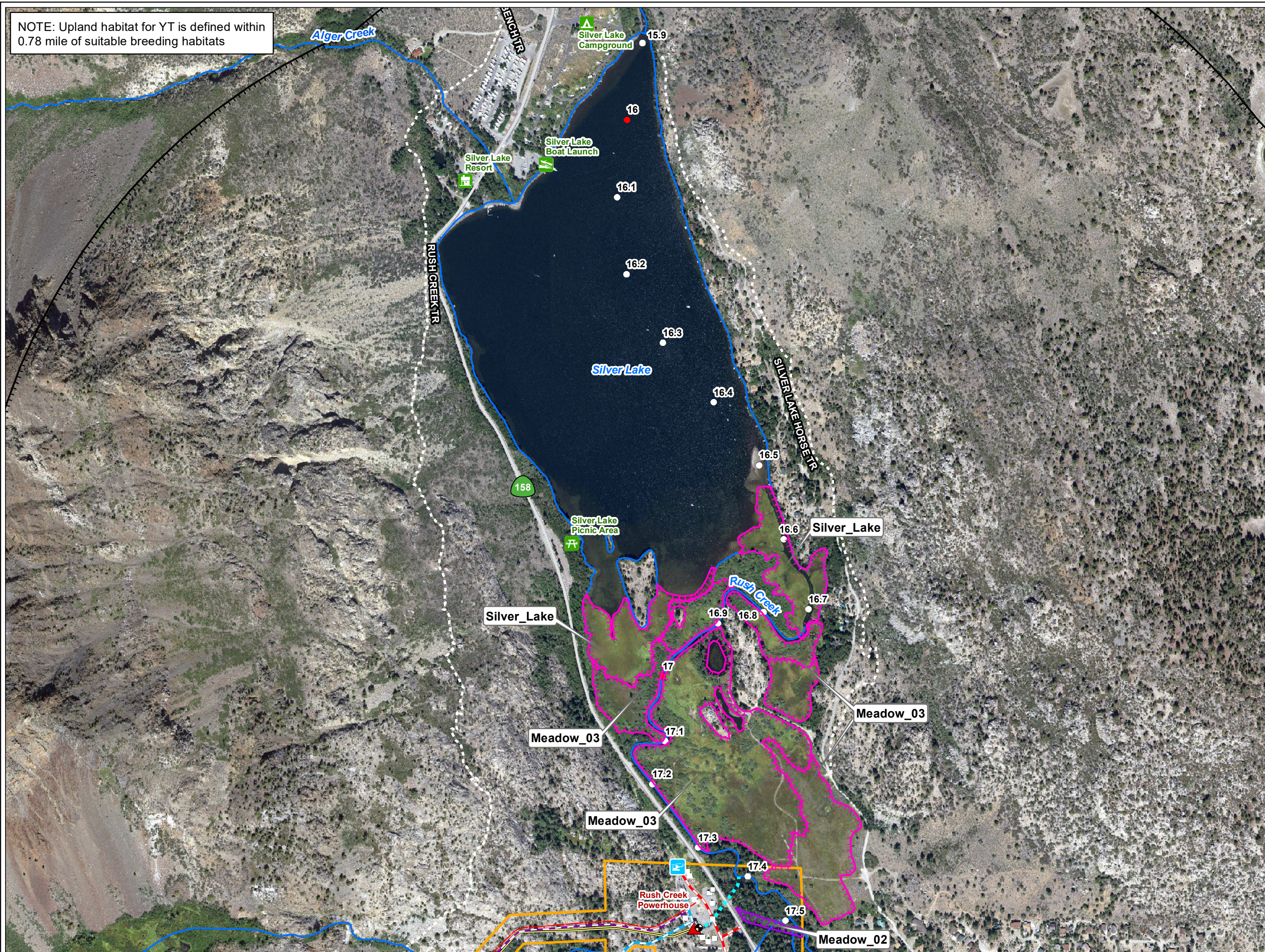

- SCE Facilities**
- Powerhouse
 - Stream Gage
 - Ancillary Facility
 - Helicopter Landing Site
 - Water Conveyance Feature
 - Tailrace
 - Flowline / Penstock
 - Power Line
 - Project Road
 - FERC Project Boundary
 - Dam
 - Reservoir Gage
 - Tramway
 - Tunnel
 - Comm Line
 - Project Trail

- Other Features**
- Watercourse*
 - Water Body*
 - Non-Project Trail
 - River Mile / 10th Mile

- Field Assessed YT Habitat***
- Potential Aquatic Breeding Habitat
 - Potential Non-breeding Meadows
 - Potential Upland Habitat

* Refer to Table AQ 7-6 for a complete list of PCEs by feature

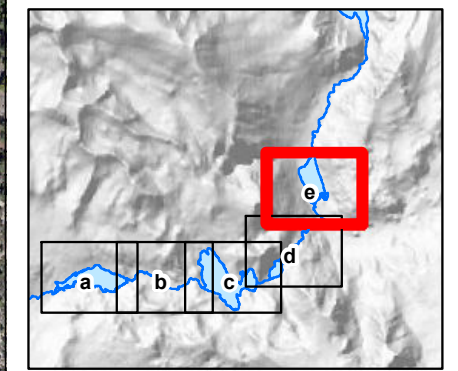

Rush Creek Project (FERC 1389)

Map AQ 7-5e

Potential YT Habitat within the Study Area

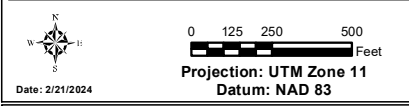

Southern California Edison (SCE) has no reason to believe that there are any inaccuracies or defects with information incorporated in this work and make no representations of any kind, including, but not limited to, the warranties of merchantability or fitness for a particular use, nor are any such warranties to be implied, with respect to the information or data, furnished herein. No part of this map may be reproduced or transmitted in any form or by any means, electronic or mechanical, including photocopying and recording system, except as expressly permitted in writing by SCE.

This Page Intentionally Left Blank

CONFIDENTIAL INFORMATION

The following map is being withheld from public disclosure in accordance with applicable regulations. It contains details on the locations of special-status biological resources and qualifies as Confidential Information (18 Code of Federal Regulations § 385.1112). Disclosure of such information could be harmful to these resources. To further understand the Federal Energy Regulatory Commission's regulations regarding confidential filings, visit: <https://www.ferc.gov/foia>.

Map AQ 7-5f Potential YT Habitat within the Study Area (Confidential)

Map AQ 7-5f will not be distributed to the general public. Documents containing Confidential Information may be requested by entities and organizations with jurisdiction over these resources. To request copies, please contact Matthew Woodhall, SCE Relicensing Project Manager at (909) 362-1764 or matthew.woodhall@sce.com.

This Page Intentionally Left Blank

APPENDIX A

Sierra Nevada Yellow-legged Frog Habitat Assessment Datasheet

This Page Intentionally Left Blank

Date: Stream Segment Name¹:

Sampling Location¹:

Trimble ID #:

Photograph Numbers:

Sierra Nevada Yellow-legged Frog (SNYLF) Aquatic Feature Type:

Lake/Reservoir

Pond

Perennial Stream

Pool within Intermittent Stream

Seep/Spring

Other

Notes:

Primary Constituent Elements (SNYLF):

SNYLF Aquatic Habitat Elements	Is Element Present?	Notes
Water at least 5.6 feet deep, does not freeze solid in winter (B)	NO YES	
Unimpaired/natural flow regime (B)	NO YES	
Free of introduced predators (B)	NO YES	
Maintains sufficient water in most years for entire 2-year tadpole growth phase (B)	NO YES	
Variety of bank and pool substrates (silts, sands, cobble, boulders) (B, NB)	NO YES	
Shallow water areas with solar exposure (B)	NO YES	
Open gravel banks and rocks for sunning (B, NB)	NO YES	
Aquatic refugia for predator avoidance (overhanging banks, logs, rocks, vegetation) (B, NB)	NO YES	
Overwintering refugia (holes and crevices in bedrock in or near shore) (NB)	NO YES	
Food resources for tadpole growth and development (B)	NO YES	
Food resources for juvenile and adult foraging (NB)	NO YES	
Corridors for movement between breeding or foraging sites (meadows, streams) (NB)	NO YES	
Canopy cover of riparian/upland habitats within 82 feet less than 85 percent?	NO YES	
High water quality present within the catchment (upstream and within feature)	NO YES	

¹ Refer to Table AQ-7 in the TSP for the stream segment and sampling location names.

APPENDIX B

Yosemite Toad Habitat Assessment Datasheet

This Page Intentionally Left Blank

Date: Stream Segment Name¹:

Sampling Location¹:

Trimble ID #:

Photograph Numbers:

Yosemite Toad (YT) Aquatic Feature Type:

Wet Meadows Ponds Slow-moving Streams Seeps/Springs Seep/Spring Shallow areas of lakes

YT Upland Feature Type:

Talus and boulders Rodent Burrows Logs Boulders Dry, Lupine Areas

Notes:

Primary Constituent Elements (YT):

Aquatic Habitat Elements	Is Element Present?		Notes
Habitat is typically inundated during snowmelt (B)	NO	YES	
Holds water for a minimum of 5 weeks in most years (B)	NO	YES	
Food resources for tadpole growth and development (B)	NO	YES	
Sufficient water quality of aquatic habitats upstream and within habitat	NO	YES	
Upland Habitat Elements (Upland habitats are areas within 0.78 mile (1.25 km) of breeding habitat)	Is Element Present?		Notes
Sufficient cover (rodent burrows, logs, rocks, other surface objects) for summer refugia, winter refugia, and predator avoidance (NB)	NO	YES	
Foraging habitat and adequate prey resources (abundance of invertebrate prey) (NB)	NO	YES	
Dispersal corridors between breeding habitats and summer and winter refugia (i.e., streams, springs, riparian) (NB)	NO	YES	

¹ Refer to Table AQ-7 in the TSP for the stream segment and sampling location names.

APPENDIX C

Representative Photographs of SNYLF Habitats in the Study Area

This Page Intentionally Left Blank

Waugh Lake



Rush Creek Above Waugh Lake. Representative photo of Rush Creek above Waugh Lake. Predatory trout populations were observed; therefore, this habitat did not meet the criteria for breeding habitat. Other breeding PCEs such as shallower microhabitats, aquatic refugia, and invertebrate prey resources were observed. This habitat contained all the non-breeding PCEs; therefore, this stream is classified as non-breeding habitat.



Waugh Lake. Representative photo of Waugh Lake from the south shore. This location contains some, but not all, of both the breeding and non-breeding PCEs for SNYLF. Predatory trout populations were observed in this lake; therefore, this habitat did not meet the criteria for breeding habitat. This lake is classified as non-breeding habitat, but lacks some PCEs such as abundant cover objects, abundant invertebrate prey resources, and a variety of bank and pool substrates.



Perennial Stream 1. Representative photos of the perennial stream at the west end of Waugh Lake. This habitat contains all non-breeding PCEs and some, but not all, of the breeding PCEs for SNYLF. Predatory trout populations were observed in this stream; therefore, it did not meet the criteria for breeding habitat. This stream is classified as non-breeding habitat.



Pond 1. Representative photo of an isolated pond located at the southwest end of Waugh Lake. This habitat contains all of the breeding and non-breeding PCEs for SNYLF. It is deep enough to support tadpole overwintering for multiple years and lacks predatory fish populations. This pond is classified as breeding habitat for SNYLF.



Perennial Stream 2. Representative photo of the perennial stream midway along the north shore of Waugh Lake. This habitat contains all non-breeding PCEs, and some, but not all, breeding PCEs for SNYLF. Predatory trout populations were observed in this stream. Other breeding PCEs such as aquatic refugia, shallow water areas, and deep pool habitat were observed. This stream is classified as non-breeding habitat.



Perennial Stream 3. Representative photo of the perennial stream midway along the south shore of Waugh Lake. This location contains some but not all, of the breeding and non-breeding PCEs for SNYLF. This stream is not deep enough to support tadpole overwintering and therefore does not meet criteria for breeding habitat. This stream is classified as non-breeding habitat, but lacks some non-breeding PCEs such as a variety of bank and pool substrates.



Perennial Stream 4. Representative photo of the small perennial stream on the southeast side of Waugh Lake. This habitat contains all of the non-breeding PCEs, and some, but not all, of the breeding PCEs for SNYLF. Perennial Stream 4 was not deep enough to support tadpole overwintering or maintain water throughout the life phase of SNYLF. Therefore, this stream is classified as non-breeding habitat.

Rush Creek Below Rush Meadows Dam

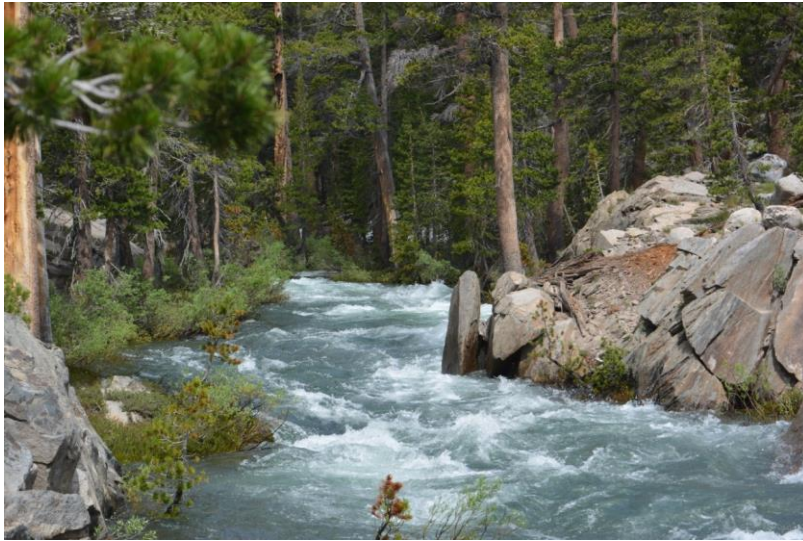

Rush Creek Below Rush Meadows Dam 1. Representative photo of the upper section of Rush Creek below Rush Meadows Dam. Predatory trout were observed at this location; therefore, this habitat does not meet the criteria for breeding habitat. This habitat contains all non-breeding PCEs, and some, but not all, of the breeding PCEs for SNYLF. This stream is classified as non-breeding habitat.



Perennial Stream 5. Representative photo of the perennial stream near the temporary pack camp. Predatory trout were observed at this location; therefore, this habitat does not meet the criteria for breeding habitat. This habitat contains all non-breeding PCEs, and some, but not all, of the breeding PCEs for SNYLF. This stream is classified as non-breeding habitat.



Rush Creek Below Rush Meadows Dam 2. Representative photo of the middle section of Rush Creek below Rush Meadows Dam. Predatory trout were observed at this location; therefore, this habitat does not meet the criteria for breeding habitat. This habitat contains some, but not all, of the breeding and non-breeding PCEs for SNYLF. This habitat is located in a steep bedrock canyon with few pooled areas, vegetative cover, and logs/rocks for basking and sunning. This stream is classified as non-breeding habitat, but would most likely be used for dispersal.



Rush Creek Below Rush Meadows Dam 3. Representative photo of the lower section of Rush Creek below Rush Meadows Dam. Predatory trout were observed at this location; therefore, this habitat does not meet the criteria for breeding habitat. This habitat contains all non-breeding PCEs, and some, but not all, of the breeding PCEs for SNYLF. This stream is classified as non-breeding habitat.



Meadow 1. Representative photo of the meadow near the temporary pack camp along Rush Creek Trail. Predatory trout were observed at this location and the central pool is not deep enough to prevent freezing during the winter; therefore, this habitat does not meet the criteria for breeding habitat. This habitat contains all non-breeding PCEs, and some, but not all, of the breeding PCEs for SNYLF. This stream is classified as non-breeding habitat.

Gem Lake



Gem Lake. Representative photo of Gem Lake from northeast corner. Predatory trout were observed at this location; therefore, this habitat does not meet the criteria for breeding habitat. This location contains some, but not all, of the breeding and non-breeding PCEs for SNYLF. Gem Lake lacks many of the preferred PCEs such as abundant cover objects, shallow areas for basking, and abundant invertebrate prey resources. Therefore, this lake is classified as non-breeding habitat but would likely only be used for dispersal or overwintering.



Crest Creek. Representative photo of Crest Creek where it connects with Gem Lake. Because Crest Creek is not deep enough to support tadpole overwintering, this creek does not meet the criteria for breeding habitat. This location contains some, but not all, of the remaining breeding and non-breeding PCEs for SNYLF. Therefore, this creek is classified as non-breeding habitat.



Perennial Stream 6. Representative photo of perennial stream on the south shore of Gem Lake. Perennial Stream 6 is not deep enough to support tadpole overwintering; therefore, this creek does not meet the criteria for breeding habitat. This habitat contains all non-breeding PCEs, and some, but not all, of the breeding PCEs for SNYLF. This stream is classified as non-breeding habitat.



Perennial Stream 7. Representative photo of perennial stream on the south shore of Gem Lake. Predatory trout populations were observed in this stream; therefore this location does not meet the criteria for breeding habitat. This location contains some, but not all, of the remaining breeding and non-breeding PCEs for SNYLF. This stream is classified as non-breeding habitat.

Rush Creek Below Gem Dam

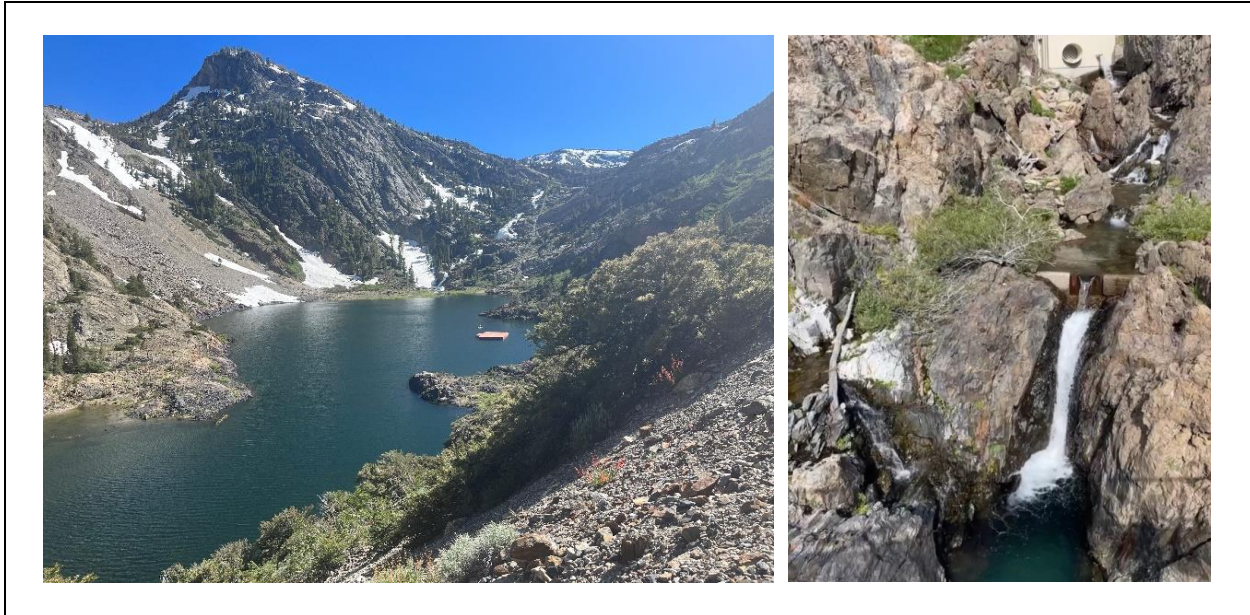

Rush Creek Below Gem Dam. Representative photos of Rush Creek Below Gem Dam from the north shore of Agnew Lake (in background on left) and directly below Gem Dam (right). This location contains some, but not all, of the breeding and non-breeding PCEs for SNYLF. Notably, this stream contains predatory fish populations and lacks suitable cover elements, shallow water areas for basking, and varied bank and pool substrates. Therefore, this stream is classified as non-breeding habitat, but it would most likely be used for dispersal.

Agnew Lake



Perennial Stream 8. Representative photo of perennial stream at the west end of Agnew Lake. Predatory trout populations were observed in this stream; therefore, it does not meet the criteria for breeding habitat. This location contains some, but not all, of the breeding and non-breeding PCEs for SNYLF. This stream is classified as non-breeding habitat.



Agnew Lake. Representative photo of Agnew Lake from the southeast shore. Abundant predatory trout populations were observed in this lake; therefore, this habitat does not meet the criteria for breeding habitat. The lake does contain shallow water areas for basking and vegetative cover along the shore. Therefore, this lake is classified as non-breeding habitat.

Rush Creek Below Agnew Dam



Rush Creek Below Agnew Dam. Representative photo of the segment of Rush Creek below Agnew Dam. Predatory trout populations were observed in this stream; therefore, it does not meet the criteria for aquatic breeding habitat. This location contains some, but not all, of the breeding and non-breeding PCEs for SNYLF. This stream is classified as non-breeding habitat, but it is physically isolated from other aquatic habitats by Agnew Dam upstream and Rush Creek Horsetail Falls downstream.

Rush Creek Horsetail Falls



Rush Creek Horsetail Falls. Representative photo of Rush Creek Horsetail Falls from Meadow 3. This location does not contain suitable breeding or non-breeding PCEs for SNYLF. The falls do not provide habitat for SNYLF.



Perennial Stream 9. Representative photo of the perennial stream along the tram line. This location contains some, but not all, of the breeding and non-breeding PCEs for SNYLF. This stream is along a steep gradient for most of the length, going subterranean through the tram line with high vegetative cover. This stream is classified as non-breeding habitat, but would most likely be used only for dispersal.

Rush Creek Above Silver Lake



Rush Creek Above Silver Lake 1. Representative photo of the Rush Creek stream segment near the powerhouse. Predatory trout populations were observed in this stream; therefore, it does not meet the criteria for breeding habitat. This location contains some, but not all, of the breeding and non-breeding PCEs for SNYLF. This stream is classified as non-breeding habitat.



Meadow 2. Representative photo of the wet meadow in the enhancement area. This location does not meet the requirement for breeding habitat because it does not contain water long enough to support multiple years of tadpole development. Pools of water seasonally dry in the fall. This location contains some, but not all, of the breeding and non-breeding PCEs for SNYLF. Oil slicks and other areas of poor water quality were observed in the portion of this meadow that abuts State Route 158. This meadow is classified as non-breeding habitat.



Rush Creek Above Silver Lake 2. Representative photo of the Rush Creek segment in the enhancement area. Predatory trout populations were observed in this stream; therefore, it does not meet the criteria for suitable breeding habitat. This location contains some, but not all, of the remaining breeding and non-breeding PCEs for SNYLF. This stream is classified as non-breeding habitat.



Rush Creek Above Silver Lake 3. Representative photo of the Rush Creek segment connecting the wet meadow above Silver Lake. Predatory trout populations were observed in this stream; therefore, it does not meet the criteria for suitable breeding habitat. This habitat contains all non-breeding PCEs and some, but not all, of the breeding PCEs for SNYLF. This stream is classified as non-breeding habitat.



Meadow 3. Representative photo of the wet meadow above Silver Lake. Predatory trout populations were observed in this stream; therefore, it does not meet the criteria for suitable breeding habitat. This habitat contains all non-breeding PCEs and some, but not all, of the breeding PCEs for SNYLF. This meadow is classified as non-breeding habitat.

Silver Lake



Silver Lake. Representative photo of Silver Lake. Predatory trout populations were observed in this stream; therefore, it does not meet the criteria for suitable breeding habitat. This location contains some, but not all, of the breeding and non-breeding PCEs for SNYLF. This lake is classified as non-breeding habitat.

Rush Creek Below Silver Lake



Rush Creek Below Silver Lake. Representative photo of the Rush Creek segment below Silver Lake. Predatory trout populations were observed in this stream; therefore, it does not meet the criteria for suitable breeding habitat. This location contains some, but not all, of the breeding and non-breeding PCEs for SNYLF. This stream is classified as non-breeding habitat.

South Rush Creek



Meadow 4. Representative photo of wet meadow near South Rush Creek. This location contains some, but not all, of the breeding and non-breeding PCEs for SNYLF. Predatory trout populations were observed in the flooded areas, but flooded areas dried up by late summer. For these reasons, Meadow 4 does not meet the criteria for suitable breeding habitat. This meadow is classified as non-breeding habitat.



South Rush Creek. Representative photos of South Rush Creek in the early season (left) and late season (right). Predatory trout populations were observed in this stream when water was flowing in the area, but the creek dried up by late summer. Therefore, this location does not meet the criteria for suitable breeding habitat. This location contains some, but not all, of the breeding and non-breeding PCEs for SNYLF. This stream is classified as non-breeding habitat.

This Page Intentionally Left Blank

APPENDIX D

SNYLF Visual Encounter Survey Datasheets

This Page Intentionally Left Blank

Aquatic Survey Data Sheet

Site: Rush Creek

Date: <u>7/18/23</u> (mm-dd-yy) <u>7/19/23</u>		Begin Time: <u>9:00 am</u>		Total Time: <u>~720</u> min		Observer(s): <u>Robyn Smith + Emiky Ferrell</u>	
Locality: <u>Naugh Lake</u>							Owner: ? NPS <input checked="" type="checkbox"/> FS <input type="checkbox"/> BLM St. Pvt. Oth.
County: <u>Mono</u>		Elevation: <u>9,400</u> m <u>ft</u>		North UTM: <u>4180291.80mN</u> GPS Map		East UTM: <u>305959.06</u> <u>10</u> <u>345678</u> <u>11</u>	
Topographic Map: <u>Mt. Ritter + Koip Peak</u> <u>7.5'</u> <u>15'</u>				North UTM: <u>4180466.58</u> GPS Map		East UTM: <u>307992.01</u> <u>10</u> <u>345678</u> <u>11</u>	
Distance to Mapped trail: <u>0.1</u> km		Distance to Public dirt road: <u>16</u> km		Distance to Public paved road: <u>16</u> km			

Weather: <u>Clear</u> <u>Pt. Cloudy</u> <u>Overcast</u> <u>Mostly Cloudy</u> <u>Rain</u> <u>Snow</u>	Wind: <u>0</u> (mph) <u>5-20</u> (mph)	Air Temp.: <u>20</u> <u>C</u> (at 1 m) <u>F</u>	Water Temp.: <u>4</u> <u>C</u> (0.5 m out) <u>F</u>
--	--	---	---

Historic reservoir bed and dam cause wide seasonal fluctuations

Habitat: Natural <input type="checkbox"/> 1 <input type="checkbox"/> 2 <input type="checkbox"/> 3 <input type="checkbox"/> 4 <input checked="" type="checkbox"/> 5 Altered	Description: <u>Lake</u> <u>Pond</u> <u>Ditch</u> <u>Stream</u> <u>River</u> <u>Woodland</u> <u>Grassland</u> <u>Meadow/Wetl.</u> <u>Spring</u>	Drainage: <u>Permanent</u> <u>Seasonal</u>			
Site Length: <u>1,800</u> m	Aver. Width: <u>~330</u> m	Aver. Depth: <u>Unknown</u> m	Max. Depth: <u>Unknown</u> m	Water Flow: <u>0</u> sec./10 ft.	<u>7-11 sec.</u> <u>< 7 sec.</u> <u>> 11 sec.</u>
Water Turbidity: <u>1</u> <u>2</u> <u>3</u> <u>4</u> <u>5</u>	Mid-day Shade: <u>0</u> %	Emergent Vegetation: <u>0.1</u> %	Floating Vegetation: <u>0</u> %		
Water-shed: <input checked="" type="checkbox"/> Natural <input type="checkbox"/> Urban <input type="checkbox"/> Grazed <input type="checkbox"/> Agricul. <input type="checkbox"/> Logged (last 15 yr.) <input checked="" type="checkbox"/> Other <u>Hydro</u>	Substrate: <input checked="" type="checkbox"/> Silt <input checked="" type="checkbox"/> Bedrock <input type="checkbox"/> < 2 mm <input checked="" type="checkbox"/> 2 - 75 mm <input checked="" type="checkbox"/> > 300 mm				
Predominant Vegetation: <u>very little vegetation, small growth of Carex. and willows along shoreline</u>					

Surveys were completed intermittently with other surveys on connected streams/ponds in the vicinity.

Fishing Tackle: Yes <input checked="" type="checkbox"/> No <input type="checkbox"/>	Fish Present: Yes <input checked="" type="checkbox"/> No <input type="checkbox"/> ? <input type="checkbox"/>	Species and Approx. Number: <u>Trout ~ 20 adults seen, > 500 juveniles</u>
---	--	---

Species	Adults	Subadults	Larvae	Eggs	DNA #	Survey Method(s)	Other
<u>NA</u>						N Visual Hand Aural TCS	Voucher Pathology
						A Dip Net Seine	Photo
 						N Visual Hand Aural TCS	Voucher Pathology
						A Dip Net Seine	Photo
 						N Visual Hand Aural TCS	Voucher Pathology
						A Dip Net Seine	Photo
 						N Visual Hand Aural TCS	Voucher Pathology
						A Dip Net Seine	Photo
 						N Visual Hand Aural TCS	Voucher Pathology
						A Dip Net Seine	Photo

Aquatic Survey Data Sheet

Site: Rush Creek

Date: <u>7/18/23</u> (mm-dd-yy)	Begin Time: <u>10:28 am</u>	Total Time: <u>46</u> min	Observer(s): <u>Robyn Smith + Emily Ferrell</u>		
Locality: <u>Perennial Stream 01</u>					Owner: ? NPS <input checked="" type="checkbox"/> FS <input type="checkbox"/> BLM St. Pvt. Oth.
County: <u>Mono</u>	Elevation: <u>9500</u> m	North UTM: <u>4180326 m N</u> GPS Map	East UTM: <u>305947 m E</u> 345678	10	<input type="checkbox"/> (T)
Topographic Map: <u>Kaip Peak</u> <u>(7.5)</u> 15'		North UTM: <u>4180436 m N</u> GPS Map	East UTM: <u>305860 m E</u> 345678	10	<input type="checkbox"/> (T)
Distance to Mapped trail: <u>0</u> km	Distance to Public dirt road: <u>16</u> km	Distance to Public paved road: <u>16</u> km			

Weather: Clear <input type="checkbox"/> Overcast <input type="checkbox"/> Rain <input type="checkbox"/> Wind: <u>0</u> 5-20 <input checked="" type="checkbox"/> Pt. Cloudy <input type="checkbox"/> Mostly Cloudy <input type="checkbox"/> Snow <input type="checkbox"/> (mph) <u><5</u> >20	Air Temp.: <u>23</u> (at 1 m)	Water Temp.: <u>4</u> (0.5 m out)
--	-------------------------------	-----------------------------------

Habitat: Natural <input checked="" type="checkbox"/> 1 2 3 4 5	Altered <input type="checkbox"/>	Description: Lake <input type="checkbox"/> River <input checked="" type="checkbox"/> Woodland <input type="checkbox"/> Meadow/Wetl. <input type="checkbox"/> Drainage: <input checked="" type="checkbox"/> Permanent <input type="checkbox"/> Seasonal
Site Length: <u>200</u> m	Aver. Width: <u>9</u> m	Aver. Depth: <u>1</u> m
Water Turbidity: <input checked="" type="checkbox"/> 1 2 3 4 5	Mid-day Shade: <u>15</u> %	Emergent Vegetation: <u>20</u> %
Water-shed: <input checked="" type="checkbox"/> Natural <input type="checkbox"/> Urban <input type="checkbox"/> <input type="checkbox"/> Grazed <input type="checkbox"/> Agricul. <input type="checkbox"/> Logged (last 15 yr.) <input type="checkbox"/> Other	Substrate: <input checked="" type="checkbox"/> Silt <input checked="" type="checkbox"/> Bedrock	<input checked="" type="checkbox"/> < 2 mm <input checked="" type="checkbox"/> 2 - 75 mm <input checked="" type="checkbox"/> 75 - 300 mm <input checked="" type="checkbox"/> >300 mm
Predominant Vegetation: <u>Lodgepole pine overstory, willows, violets</u>		

Fishing Tackle: Yes <input checked="" type="checkbox"/> No <input type="checkbox"/>	Fish Present: Yes <input checked="" type="checkbox"/> No <input type="checkbox"/> ?	Species and Approx. Number: <u>hydrologically connected to Waugh Lake where fish were observed</u>
---	---	--

Species	Adults	Subadults	Larvae	Eggs	DNA #	Survey Method(s)	Other
<u>Elgaria spp. (dark eye)</u>	<u>2</u>					N Visual	Voucher
						A Aural	Pathology
						A Dip Net	Photo
						N Visual	Voucher
						A Aural	Pathology
						A Dip Net	Photo
					N Visual	Voucher	
					A Aural	Pathology	
					A Dip Net	Photo	
					N Visual	Voucher	
					A Aural	Pathology	
					A Dip Net	Photo	

Aquatic Survey Data Sheet

Site: Rush Creek

Date: <u>7/19/23</u> (mm-dd-yy)	Begin Time: <u>3:50 pm</u>	Total Time: <u>76</u> min	Observer(s): <u>Robyn Smith + Emily Ferrell</u>
Locality: <u>Pond 01</u>			Owner: ? NPS <input checked="" type="checkbox"/> BLM St. Pvt. Oth.
County: <u>Mono</u>	Elevation: <u>9600</u> m	North UTM: <u>4180235 mN</u> GPS Map	East UTM: <u>306498 mE</u> 10 345678 11
Topographic Map: <u>Mt. Ritter</u> <u>7.5</u> 15'		North UTM: <u>4180302 mN</u> GPS Map	East UTM: <u>306455 mE</u> 10 345678 12
Distance to Mapped trail: <u>1.6</u> km	Distance to Public dirt road: <u>16</u> km	Distance to Public paved road: <u>16</u> km	

Weather: Clear <input type="checkbox"/> Overcast <input type="checkbox"/> Rain <input type="checkbox"/> Wind: 0 <input type="checkbox"/> <u>5-20</u> Air Temp.: <u>20</u> <input checked="" type="checkbox"/> C Water Temp.: <u>15</u> C	<input checked="" type="checkbox"/> Pt. Cloudy <input type="checkbox"/> Mostly Cloudy <input type="checkbox"/> Snow <input type="checkbox"/> (mph) < 5 > 20 (at 1 m) F (0.5 m out) F
--	--

Habitat: Natural <input checked="" type="checkbox"/> 1 2 3 4 5 Altered <input type="checkbox"/> Description: Lake <input checked="" type="checkbox"/> River <input type="checkbox"/> Woodland <input type="checkbox"/> Meadow/Wetl. <input type="checkbox"/> Drainage: <input checked="" type="checkbox"/> Permanent <input type="checkbox"/> Seasonal	Ditch <input type="checkbox"/> <u>Pond</u> Stream Grassland Spring
Site Length: <u>91</u> m Aver. Width: <u>45</u> m Aver. Depth: <u>3</u> m Max. Depth: <u>unknown</u> m	Water Flow <u>0</u> 7-11 sec. sec./10 ft. < 7 sec. > 11 sec.
Water Turbidity: <input checked="" type="checkbox"/> 1 2 3 4 5 Clear <input type="checkbox"/> Turbid <input type="checkbox"/> Mid-day Shade: <u>10</u> % Emergent Vegetation: <u>15</u> % Floating Vegetation: <u>0</u> %	
Water-shed: <input checked="" type="checkbox"/> Natural <input type="checkbox"/> Urban <input type="checkbox"/> <input type="checkbox"/> Grazed <input type="checkbox"/> Agricul. <input type="checkbox"/> Logged (last 15 yr.) <input type="checkbox"/> Other	Substrate: <input checked="" type="checkbox"/> Silt < 2 mm <input type="checkbox"/> Bedrock <input checked="" type="checkbox"/> 2 - 75 mm <input checked="" type="checkbox"/> 75 - 300 mm <input checked="" type="checkbox"/> > 300 mm
Predominant Vegetation: <u>emergent grasses, heather, azalea, lodgepole pines</u>	

Fishing Tackle: Yes <input type="checkbox"/> No <input checked="" type="checkbox"/>	Fish Present: Yes <input type="checkbox"/> No <input checked="" type="checkbox"/> ?	Species and Approx. Number:
---	---	-----------------------------

Species	Adults	Subadults	Larvae	Eggs	DNA #	Survey Method(s)	Other
PSRE	2		40	167		N Visual Hand Voucher	
						A Aural TCS Pathology	
						A Dip Net Seine Photo	
						N Visual Hand Voucher	
						A Aural TCS Pathology	
						A Dip Net Seine Photo	
						N Visual Hand Voucher	
						A Aural TCS Pathology	
						A Dip Net Seine Photo	
						N Visual Hand Voucher	
						A Aural TCS Pathology	
						A Dip Net Seine Photo	
						N Visual Hand Voucher	
						A Aural TCS Pathology	
						A Dip Net Seine Photo	

Aquatic Survey Data Sheet

Site: Rush Creek

Date: <u>7/17/23</u> (mm-dd-yy)		Begin Time: <u>12:18 pm</u>		Total Time: <u>58</u> min		Observer(s): <u>Robyn Smith + Emily Ferrell</u>	
Locality: <u>Meadow 01</u>							Owner: ? NPS <input checked="" type="checkbox"/> BLM St. Pvt. Oth.
County: <u>Mono</u>		Elevation: <u>9100</u> m <input checked="" type="checkbox"/> ft		North UTM: <u>4180516 mN</u> GPS Map		East UTM: <u>309540 mE</u> 10 <u>345678</u> <input checked="" type="checkbox"/> 11	
Topographic Map: <u>Koip Peak</u> <u>7.5</u> 15'				North UTM: <u>4180574 mN</u> GPS Map		East UTM: <u>309440 mE</u> 10 <u>345678</u> <input checked="" type="checkbox"/> 11	
Distance to Mapped trail: <u>0</u> km		Distance to Public dirt road: <u>13</u> km			Distance to Public paved road: <u>13</u> km		

Weather: <input checked="" type="checkbox"/> Clear <input checked="" type="checkbox"/> Pt. Cloudy	<input type="checkbox"/> Overcast	<input type="checkbox"/> Rain	<input type="checkbox"/> Snow	Wind: <u>0</u> 5-20 (mph) <input checked="" type="checkbox"/> <5 <input type="checkbox"/> >20	Air Temp.: <u>25</u> <input checked="" type="checkbox"/> C (at 1 m) <input type="checkbox"/> F	Water Temp.: <u>17</u> <input checked="" type="checkbox"/> C (0.5 m out) <input type="checkbox"/> F
--	-----------------------------------	-------------------------------	-------------------------------	--	---	--

Habitat: Natural <input checked="" type="checkbox"/> 1 <input checked="" type="checkbox"/> 2 <input type="checkbox"/> 3 <input type="checkbox"/> 4 <input type="checkbox"/> 5	Altered	Description: <input type="checkbox"/> Lake <input type="checkbox"/> River <input checked="" type="checkbox"/> Woodland <input checked="" type="checkbox"/> Meadow/Wetland <input type="checkbox"/> Ditch <input type="checkbox"/> Pond <input checked="" type="checkbox"/> Stream <input type="checkbox"/> Grassland <input type="checkbox"/> Spring	Drainage: <input checked="" type="checkbox"/> Permanent <input checked="" type="checkbox"/> Seasonal
Site Length: <u>300</u> m	Aver. Width: <u>40</u> m	Aver. Depth: <u>0.5</u> m	Max. Depth: <u>1.2</u> m
Water Turbidity: <input type="checkbox"/> Clear <input checked="" type="checkbox"/> 1 <input checked="" type="checkbox"/> 2 <input type="checkbox"/> 3 <input type="checkbox"/> 4 <input type="checkbox"/> 5	Turbid	Mid-day Shade: <u>10</u> %	Emergent Vegetation: <u>60</u> %
Water-shed: <input checked="" type="checkbox"/> Natural <input type="checkbox"/> Urban	<input type="checkbox"/> Grazed	<input type="checkbox"/> Logged (last 15 yr.)	Substrate: <input checked="" type="checkbox"/> Silt <input type="checkbox"/> < 2 mm <input checked="" type="checkbox"/> 75 - 300 mm <input type="checkbox"/> Bedrock <input checked="" type="checkbox"/> 2 - 75 mm <input type="checkbox"/> >300 mm
Predominant Vegetation: <u>iris-leaved rush, willows</u>			

Fishing Tackle: Yes <input checked="" type="checkbox"/> No <input type="checkbox"/>	Fish Present: Yes <input checked="" type="checkbox"/> No <input type="checkbox"/> ?	Species and Approx. Number: <u>5 large trout and 3 fry observed</u>
---	---	---

Species	Adults	Subadults	Larvae	Eggs	DNA #	Survey Method(s)	Other
PSRE			25			N Visual Hand	Voucher
						A Aural TCS	Pathology
						A Dip Net Seine	Photo
THEL	1					N Visual Hand	Voucher
						A Aural TCS	Pathology
						A Dip Net Seine	Photo
						N Visual Hand	Voucher
						A Aural TCS	Pathology
						A Dip Net Seine	Photo
						N Visual Hand	Voucher
						A Aural TCS	Pathology
						A Dip Net Seine	Photo

Aquatic Survey Data Sheet

Site: Rush Creek

Date: <u>7/20/23</u> (mm-dd-yy)	Begin Time: <u>9:32 am</u>	Total Time: <u>39</u> min	Observer(s): <u>Robyn Smith + Emily Ferrell</u>
Locality: <u>Crest Creek</u>			Owner: ? NPS <input checked="" type="checkbox"/> BLM St. Pvt. Oth.
County: <u>Mono</u>	Elevation: <u>9100</u> m	North UTM: <u>4181155 mN</u> GPS Map	East UTM: <u>309863 mE</u> 10 <u>345678</u> 11
Topographic Map: <u>Koip Peak</u> <u>7.5</u> 15'		North UTM: <u>4181232 mN</u> GPS Map	East UTM: <u>309843 mE</u> 10 <u>345678</u> 11
Distance to Mapped trail: <u>0</u> km	Distance to Public dirt road: <u>9.6</u> km	Distance to Public paved road: <u>8</u> km	

Weather: <input checked="" type="checkbox"/> Clear Pt. Cloudy	<input type="checkbox"/> Overcast Mostly Cloudy	<input type="checkbox"/> Rain Snow	Wind: <u>0</u> 5-20 (mph) <input checked="" type="checkbox"/> <5 >20	Air Temp.: <u>22</u> °C (at 1 m) F	Water Temp.: <u>4</u> °C (0.5 m out) F
--	--	---------------------------------------	---	---------------------------------------	---

Habitat: Natural <input checked="" type="checkbox"/> 1 2 3 4 5	Altered	Description: Lake River Woodland Meadow/Wetl. Ditch Pond <u>Stream</u> Grassland Spring	Drainage: <input checked="" type="checkbox"/> Permanent Seasonal
Site Length: <u>300</u> m	Aver. Width: <u>10</u> m	Aver. Depth: <u>0.5</u> m	Max. Depth: <u>3</u> m
Water Turbidity: <input checked="" type="checkbox"/> 1 2 3 4 5	Water Clear <input checked="" type="checkbox"/> Turbid	Mid-day Shade: <u>50</u> %	Emergent Vegetation: <u>10</u> %
Water-shed: <input checked="" type="checkbox"/> Natural <input type="checkbox"/> Urban	<input type="checkbox"/> Grazed <input type="checkbox"/> Agricul.	<input type="checkbox"/> Logged (last 15 yr.) <input type="checkbox"/> Other	Substrate: <input checked="" type="checkbox"/> Silt <input checked="" type="checkbox"/> < 2 mm <input checked="" type="checkbox"/> > 300 mm <input type="checkbox"/> Bedrock <input checked="" type="checkbox"/> 2 - 75 mm
Predominant Vegetation:			

Fishing Tackle: Yes <input checked="" type="checkbox"/> No	Fish Present: Yes <input checked="" type="checkbox"/> No ?	Species and Approx. Number:
--	--	-----------------------------

Species	Adults	Subadults	Larvae	Eggs	DNA #	Survey Method(s)	Other
None					N	Visual Hand	Voucher
					A	Aural TCS	Pathology
					A	Dip Net Seine	Photo
					N	Visual Hand	Voucher
					A	Aural TCS	Pathology
					A	Dip Net Seine	Photo
					N	Visual Hand	Voucher
					A	Aural TCS	Pathology
					A	Dip Net Seine	Photo
					N	Visual Hand	Voucher
					A	Aural TCS	Pathology
					A	Dip Net Seine	Photo

Aquatic Survey Data Sheet

Site: Rush Creek

Date: <u>7/20/23</u> (mm-dd-yy)		Begin Time: <u>1:32 pm</u>		Total Time: <u>34</u> min		Observer(s): <u>Robyn Smith + Emily Ferrell</u>	
Locality: <u>Agnew Lake</u>							Owner: ? NPS <input checked="" type="checkbox"/> FS BLM St. Pvt. Oth.
County: <u>Mono</u>		Elevation: <u>8500</u> m		North UTM: <u>4181067 mN</u> GPS Map		East UTM: <u>312194 mE</u> 10 345678 <input checked="" type="checkbox"/> 11	
Topographic Map: <u>Kaip Peak</u> <input checked="" type="checkbox"/> 7.5 15'		North UTM: <u>4180938 mN</u> GPS Map		East UTM: <u>312047 mE</u> 10 345678 <input checked="" type="checkbox"/> 11			
Distance to Mapped trail: <u>0</u> km		Distance to Public dirt road: <u>3</u> km		Distance to Public paved road: <u>1.6</u> km			

Weather: <input checked="" type="checkbox"/> Clear	<input type="checkbox"/> Overcast	<input type="checkbox"/> Rain	Wind: <u>0</u> <input checked="" type="checkbox"/> 5-20	Air Temp.: <u>25</u> <input checked="" type="checkbox"/> C	Water Temp.: <u>10</u> <input checked="" type="checkbox"/> C
<input type="checkbox"/> Pt. Cloudy	<input type="checkbox"/> Mostly Cloudy	<input type="checkbox"/> Snow	(mph) <5 >20	(at 1 m) 25 F	(0.5 m out) 10 F

Habitat: Natural <input type="checkbox"/> 1 <input type="checkbox"/> 2 <input type="checkbox"/> 3 <input type="checkbox"/> 4 <input checked="" type="checkbox"/> 5	Altered <input type="checkbox"/> 1 <input type="checkbox"/> 2 <input type="checkbox"/> 3 <input type="checkbox"/> 4 <input type="checkbox"/> 5	Description: <input checked="" type="checkbox"/> Lake	<input type="checkbox"/> River	<input type="checkbox"/> Woodland	<input type="checkbox"/> Meadow/Wetl.	Drainage: <input checked="" type="checkbox"/> Permanent	<input type="checkbox"/> Seasonal
Site Length: <u>1000</u> m	Aver. Width: <u>190</u> m	Aver. Depth: <u>unknown</u> m	Max. Depth: <u>unknown</u> m	Water Flow: <u>0</u> 7-11 sec.		sec./10 ft. <7 sec. >11 sec.	
Water Turbidity: <input checked="" type="checkbox"/> 1 <input type="checkbox"/> 2 <input type="checkbox"/> 3 <input type="checkbox"/> 4 <input type="checkbox"/> 5	Turbid <input type="checkbox"/> 1 <input type="checkbox"/> 2 <input type="checkbox"/> 3 <input type="checkbox"/> 4 <input type="checkbox"/> 5	Mid-day Shade: <u>0</u> %	Emergent Vegetation: <u>5</u> %	Floating Vegetation: <u>0</u> %			
Water-shed: <input type="checkbox"/> Natural <input type="checkbox"/> Urban	<input type="checkbox"/> Grazed <input type="checkbox"/> Agricul.	<input type="checkbox"/> Logged (last 15 yr.)	<input checked="" type="checkbox"/> Other <u>hydro</u>	Substrate: <input checked="" type="checkbox"/> Silt	<input checked="" type="checkbox"/> < 2 mm	<input checked="" type="checkbox"/> 75 - 300 mm	<input checked="" type="checkbox"/> >300 mm
Predominant Vegetation: <u>Willows, carex spp.</u>							

- dammed reservoir with stocked fish

Fishing Tackle: <input checked="" type="checkbox"/> Yes <input type="checkbox"/> No	Fish Present: <input checked="" type="checkbox"/> Yes <input type="checkbox"/> No ?	Species and Approx. Number: <u>~11 trout fry</u>
---	---	--

Species	Adults	Subadults	Larvae	Eggs	DNA #	Survey Method(s)	Other
None					N	Visual Hand	Voucher
					A	Aural TCS	Pathology
					A	Dip Net Seine	Photo
					N	Visual Hand	Voucher
					A	Aural TCS	Pathology
					A	Dip Net Seine	Photo
					N	Visual Hand	Voucher
					A	Aural TCS	Pathology
					A	Dip Net Seine	Photo
					N	Visual Hand	Voucher
					A	Aural TCS	Pathology
					A	Dip Net Seine	Photo

Aquatic Survey Data Sheet

Site: Rush Creek

Date: <u>7/21/23</u> (mm-dd-yy)	Begin Time: <u>1:55 pm</u>	Total Time: <u>140</u> min	Observer(s): <u>Robyn Smith + Emily Ferrell</u>
Locality: <u>Rush Creek Above Silver Lake 01</u>			Owner: ? NPS <input checked="" type="checkbox"/> BLM St. Pvt. Oth.
County: <u>Mono</u>	Elevation: <u>7250</u> m	North UTM: <u>4181929 mN</u> GPS Map	East UTM: <u>313049 m E</u> 10 <u>345678</u> 17
Topographic Map: <u>Junc Lake</u> <u>75'</u> 15'		North UTM: <u>4181929 mN</u> GPS Map	East UTM: <u>313049 m E</u> 10 <u>345678</u> 17
Distance to Mapped trail: <u>1</u> km	Distance to Public dirt road: <u>1</u> km	Distance to Public paved road: <u>0</u> km	

Weather: <u>Clear</u> <u>Overcast</u> <u>Rain</u> <u>Wind: 0</u> 5-20 <u>Air Temp.: 24</u> <input checked="" type="checkbox"/> F <u>Pt. Cloudy</u> <u>Mostly Cloudy</u> <u>Snow</u> (mph) <u><5</u> >20 (at 1 m) <u>24</u> F	Water Temp.: <u>11</u> <input checked="" type="checkbox"/> F (0.5 m out) <u>11</u> F
--	---

culverts under road and hydroelectric development

Habitat: Natural 1 2 3 4 <u>5</u> Altered	Description: Lake River Woodland Meadow/Wetl. Ditch Pond <u>Stream</u> Grassland Spring	Drainage: <u>Permanent</u> Seasonal
Site Length: <u>150</u> m	Aver. Width: <u>9</u> m	Aver. Depth: <u>1</u> m
Max. Depth: <u>2</u> m	Water Flow: <u>0</u> 7-11 sec. <u><7 sec</u> >11 sec.	
Water Turbidity: <u>1</u> 2 3 4 5	Mid-day Shade: <u>95</u> %	Emergent Vegetation: <u>10</u> %
Water-shed: <u>Natural</u> <u>Grazed</u> <u>Logged (last 15 yr.)</u> <u>Urban</u> <u>Agricul.</u> <u>Other hydro</u>	Substrate: <input checked="" type="checkbox"/> Silt <input checked="" type="checkbox"/> < 2 mm <input type="checkbox"/> 75 - 300 mm	<input checked="" type="checkbox"/> Bedrock <input checked="" type="checkbox"/> 2 - 75 mm <input type="checkbox"/> >300 mm
Predominant Vegetation: <u>Aspen, willows, lodgepole pine overstory</u>		

Fishing Tackle: Yes <input checked="" type="checkbox"/> No	Fish Present: Yes <input checked="" type="checkbox"/> No ?	Species and Approx. Number:
--	--	-----------------------------

Species	Adults	Subadults	Larvae	Eggs	DNA #	Survey Method(s)	Other
None					N	Visual Hand	Voucher
					A	Aural TCS	Pathology
					A	Dip Net Seine	Photo
					N	Visual Hand	Voucher
					A	Aural TCS	Pathology
					A	Dip Net Seine	Photo
					N	Visual Hand	Voucher
					A	Aural TCS	Pathology
					A	Dip Net Seine	Photo
					N	Visual Hand	Voucher
					A	Aural TCS	Pathology
					A	Dip Net Seine	Photo

Aquatic Survey Data Sheet

Site: Rush Creek

Date: <u>7/21/23</u> (mm-dd-yy)	Begin Time: <u>1:55 pm</u>	Total Time: <u>140</u> min	Observer(s): <u>Robyn Smith + Emily Ferrell</u>
Locality: <u>Meadow 02</u>			Owner: ? NPS <input checked="" type="checkbox"/> BLM St. <input checked="" type="checkbox"/> Oth.
County: <u>Mono</u>	Elevation: <u>7250</u> m	North UTM: <u>4181900 mN</u> GPS Map <input checked="" type="checkbox"/>	East UTM: <u>313220 mE</u> 10 345678 <input checked="" type="checkbox"/>
Topographic Map: <u>June Lake</u> <u>7.5</u> 15'		North UTM: <u>4182054 mN</u> GPS Map <input checked="" type="checkbox"/>	East UTM: <u>313095 mE</u> 10 345678 <input checked="" type="checkbox"/>
Distance to Mapped trail: <u>1</u> km	Distance to Public dirt road: <u>1</u> km	Distance to Public paved road: <u>0</u> km	

Weather: <input checked="" type="checkbox"/> Clear <input checked="" type="checkbox"/> Pt. Cloudy	<input type="checkbox"/> Overcast <input type="checkbox"/> Mostly Cloudy	<input type="checkbox"/> Rain <input type="checkbox"/> Snow	Wind: <u>0</u> 5-20 (mph) <input checked="" type="checkbox"/> <5 >20	Air Temp.: <u>24</u> °C (at 1 m) F	Water Temp.: <u>11</u> °C (0.5 m out) F
--	---	--	---	---------------------------------------	--

Habitat: Natural <input type="checkbox"/> Altered <input checked="" type="checkbox"/> 5	Description: Lake <input type="checkbox"/> River <input type="checkbox"/> <input checked="" type="checkbox"/> Woodland Ditch <input type="checkbox"/> Pond <input checked="" type="checkbox"/> Stream <input type="checkbox"/> Grassland <input type="checkbox"/> Meadow/Wet <input checked="" type="checkbox"/> Spring	Drainage: <input checked="" type="checkbox"/> Permanent <input type="checkbox"/> Seasonal		
Site Length: <u>500</u> m	Aver. Width: <u>15</u> m	Aver. Depth: <u>2</u> m	Max. Depth: <u>6</u> m	Water Flow: <u>0</u> 7-11 sec. sec./10 ft. <input checked="" type="checkbox"/> <7 sec. >11 sec.
Water Turbidity: <input type="checkbox"/> Clear <input checked="" type="checkbox"/> 3 <input type="checkbox"/> Turbid 4 5	Mid-day Shade: <u>95</u> %	Emergent Vegetation: <u>90</u> %	Floating Vegetation: <u>0</u> %	
Water-shed: <input type="checkbox"/> Natural <input type="checkbox"/> Urban <input type="checkbox"/> Grazed <input type="checkbox"/> Agricul. <input type="checkbox"/> Logged (last 15 yr.) <input checked="" type="checkbox"/> Other <u>hydro</u>	Substrate: <input checked="" type="checkbox"/> Silt <input type="checkbox"/> Bedrock	<input checked="" type="checkbox"/> < 2 mm <input type="checkbox"/> 2 - 75 mm	<input type="checkbox"/> 75 - 300 mm <input type="checkbox"/> >300 mm	
Predominant Vegetation: <u>Lodgepole pine overstory, aspen, willow</u>				

Fishing Tackle: <input checked="" type="checkbox"/> Yes <input type="checkbox"/> No	Fish Present: Yes <input checked="" type="checkbox"/> No ?	Species and Approx. Number:
---	--	-----------------------------

Species	Adults	Subadults	Larvae	Eggs	DNA #	Survey Method(s)	Other
<u>None</u>					N	Visual Hand	Voucher
					A	Aural TCS	Pathology
					A	Dip Net Seine	Photo
					N	Visual Hand	Voucher
					A	Aural TCS	Pathology
					A	Dip Net Seine	Photo
					N	Visual Hand	Voucher
					A	Aural TCS	Pathology
					A	Dip Net Seine	Photo
					N	Visual Hand	Voucher
					A	Aural TCS	Pathology
					A	Dip Net Seine	Photo

Aquatic Survey Data Sheet

Site: Rush Creek

Date: <u>7/21/23</u> (mm-dd-yy)	Begin Time: <u>1:55 pm</u>	Total Time: <u>140</u> min	Observer(s): <u>Robyn Smith + Emily Ferrell</u>
Locality: <u>Rush Creek Above Silver Lake 02</u>			Owner: ? NPS <input checked="" type="checkbox"/> FS <input type="checkbox"/> BLM St. <input checked="" type="checkbox"/> FV <input type="checkbox"/> Oth.
County: <u>Mono</u>	Elevation: <u>7250</u> m	North UTM: <u>4181969 m N</u> GPS Map <input checked="" type="checkbox"/>	East UTM: <u>313152 m E</u> 10 345678 <input checked="" type="checkbox"/> 11
Topographic Map: <u>June Lake</u> <input checked="" type="checkbox"/> 7.5 15'		North UTM: <u>4182135 m N</u> GPS Map	East UTM: <u>313083 m E</u> 10 345678 <input checked="" type="checkbox"/> 11
Distance to Mapped trail: <u>1</u> km	Distance to Public dirt road: <u>1</u> km	Distance to Public paved road: <u>0</u> km	

Weather: Clear <input type="checkbox"/> Overcast <input type="checkbox"/> Rain <input type="checkbox"/> Wind: <u>0</u> 5-20 <input checked="" type="checkbox"/> Pt. Cloudy <input type="checkbox"/> Mostly Cloudy <input type="checkbox"/> Snow <input type="checkbox"/> (mph) <input checked="" type="checkbox"/> <5 <input type="checkbox"/> >20	Air Temp.: <u>24</u> <input checked="" type="checkbox"/> C <input type="checkbox"/> F (at 1 m)	Water Temp.: <u>11</u> <input checked="" type="checkbox"/> C <input type="checkbox"/> F (0.5 m out)
---	---	--

Habitat: Natural <input type="checkbox"/> Altered <input checked="" type="checkbox"/> 5	Description: Lake <input type="checkbox"/> River <input checked="" type="checkbox"/> <u>Stream</u> <input type="checkbox"/> <u>Woodland</u> <input type="checkbox"/> Meadow/Wetland <input type="checkbox"/> Spring <input type="checkbox"/> Drainage: <input checked="" type="checkbox"/> Permanent <input type="checkbox"/> Seasonal			
Site Length: <u>300</u> m	Aver. Width: <u>15</u> m	Aver. Depth: <u>2</u> m	Max. Depth: <u>6</u> m	Water Flow: <u>0</u> 7-11 sec. sec./10 ft. <input checked="" type="checkbox"/> <7 sec. <input type="checkbox"/> >11 sec.
Water Turbidity: Clear <input type="checkbox"/> Turbid <input checked="" type="checkbox"/> 3	Mid-day Shade: <u>95</u> %	Emergent Vegetation: <u>90</u> %	Floating Vegetation: <u>0</u> %	
Water-shed: <input type="checkbox"/> Natural <input type="checkbox"/> Urban <input type="checkbox"/> Grazed <input type="checkbox"/> Agricul. <input type="checkbox"/> Logged (last 15 yr.) <input checked="" type="checkbox"/> Other <u>hydro</u>	Substrate: <input checked="" type="checkbox"/> Silt <input type="checkbox"/> Bedrock <input checked="" type="checkbox"/>	<input checked="" type="checkbox"/> < 2 mm <input type="checkbox"/> 2 - 75 mm <input type="checkbox"/> >300 mm	<input type="checkbox"/> 75 - 300 mm <input type="checkbox"/> >300 mm	
Predominant Vegetation: <u>Lodgepole pine overstory, aspen, willow</u>				

Fishing Tackle: <input checked="" type="checkbox"/> Yes <input type="checkbox"/> No	Fish Present: Yes <input checked="" type="checkbox"/> No <input type="checkbox"/> ?	Species and Approx. Number:
---	---	-----------------------------

Species	Adults	Subadults	Larvae	Eggs	DNA #	Survey Method(s)	Other
<u>None</u>					N	Visual Hand	Voucher
					A	Aural TCS	Pathology
					A	Dip Net Seine	Photo
					N	Visual Hand	Voucher
					A	Aural TCS	Pathology
					A	Dip Net Seine	Photo
					N	Visual Hand	Voucher
					A	Aural TCS	Pathology
					A	Dip Net Seine	Photo
					N	Visual Hand	Voucher
					A	Aural TCS	Pathology
					A	Dip Net Seine	Photo

Aquatic Survey Data Sheet

Site: Rush Creek

Date: <u>7/22/23</u> (mm-dd-yy)		Begin <u>10:50 am</u> Time:		Total <u>100</u> Time: min <u>1 23 4</u>		Observer(s): <u>Robyn Smith + Emily Ferrell</u>	
Locality: <u>Rush Creek Above Silver Lake 03</u>							Owner: ? NPS FS BLM St. <input checked="" type="checkbox"/> <u>Pr</u> <input type="checkbox"/> Oth.
County: <u>Mono</u>		Elevation: <u>7100</u> m		North UTM: <u>4182378 mN</u> GPS Map		East UTM: <u>313066 mE</u> 10 345678 <input type="checkbox"/> (11)	
Topographic Map: <u>June Lake</u> <u>7.5</u> 15'				North UTM: <u>4182644 mN</u> GPS Map		East UTM: <u>313057 mE</u> 10 345678 <input type="checkbox"/> (11)	
Distance to Mapped trail: <u>1.6</u> km		Distance to Public dirt road: <u>0</u> km		Distance to Public paved road: <u>0</u> km			

Weather: <input checked="" type="checkbox"/> <u>Clear</u> <input type="checkbox"/> Overcast <input type="checkbox"/> Rain	Wind: <u>0</u> 5-20 (mph) <input checked="" type="checkbox"/> <u><5</u> >20	Air Temp.: <u>25</u> <input checked="" type="checkbox"/> <u>F</u> (at 1 m)	Water Temp.: <u>11</u> <input checked="" type="checkbox"/> <u>F</u> (0.5 m out)
<input type="checkbox"/> Pt. Cloudy <input type="checkbox"/> Mostly Cloudy <input type="checkbox"/> Snow			

Signs of human presence and upstream hydro dams

Habitat: Natural <input type="checkbox"/> 1 <input type="checkbox"/> 2 <input checked="" type="checkbox"/> 3 <input type="checkbox"/> 4 <input type="checkbox"/> 5	Altered	Description: Lake <input type="checkbox"/> River <input type="checkbox"/> Woodland <input type="checkbox"/> <input checked="" type="checkbox"/> <u>Meadow/Wetl.</u> <input type="checkbox"/> Ditch <input type="checkbox"/> Pond <input checked="" type="checkbox"/> <u>Stream</u> <input type="checkbox"/> Grassland <input type="checkbox"/> Spring	Drainage: <input checked="" type="checkbox"/> <u>Permanent</u> <input type="checkbox"/> <u>Seasonal</u>
Site Length: <u>1000</u> m	Aver. Width: <u>300</u> m	Aver. Depth: <u>1.2</u> m	Max. Depth: <u>6</u> m
Water Turbidity: <input type="checkbox"/> 1 <input checked="" type="checkbox"/> 2 <input type="checkbox"/> 3 <input type="checkbox"/> 4 <input type="checkbox"/> 5	Mid-day Shade: <u>15</u> %	Emergent Vegetation: <u>90</u> %	Floating Vegetation: <u>0</u> %
Water-shed: <input checked="" type="checkbox"/> Natural <input type="checkbox"/> Urban <input type="checkbox"/> Grazed <input type="checkbox"/> Agricul. <input type="checkbox"/> Logged (last 15 yr.) <input checked="" type="checkbox"/> Other <u>recreation</u>	Substrate: <input checked="" type="checkbox"/> Silt <input type="checkbox"/> Bedrock	<input checked="" type="checkbox"/> < 2 mm <input checked="" type="checkbox"/> 2 - 75 mm	<input checked="" type="checkbox"/> 75 - 300 mm <input checked="" type="checkbox"/> >300 mm
Predominant Vegetation: <u>aquatic grasses, Juncus spp., Carex spp., Salix spp., Sierra rose, algae</u>			

Fishing Tackle: Yes <input checked="" type="checkbox"/> <u>No</u>	Fish Present: Yes <input checked="" type="checkbox"/> <u>No</u> ?	Species and Approx. Number: <u>osprey and bald eagle seen (fish eating raptors)</u>
---	---	---

Species	Adults	Subadults	Larvae	Eggs	DNA #	Survey Method(s)	Other
<u>None</u>					N	Visual Hand	Voucher
					A	Aural TCS	Pathology
					A	Dip Net Seine	Photo
					N	Visual Hand	Voucher
					A	Aural TCS	Pathology
					A	Dip Net Seine	Photo
					N	Visual Hand	Voucher
					A	Aural TCS	Pathology
					A	Dip Net Seine	Photo
					N	Visual Hand	Voucher
					A	Aural TCS	Pathology
					A	Dip Net Seine	Photo

Aquatic Survey Data Sheet

Site: Rush Creek

Date: <u>7/22/23</u> (mm-dd-yy)		Begin Time: <u>10:50</u> am		Total Time: <u>100</u> min		Observer(s): <u>Robyn Smith + Emily Ferrell</u>	
Locality: <u>Meadow 03</u>							Owner: ? NPS FS BLM St. <u>(Py)</u> Oth.
County: <u>Mono</u>		Elevation: <u>7100</u> m <u>(ft)</u>		North UTM: <u>4182378 m N</u> GPS Map		East UTM: <u>313066 m E</u> 10 <u>345678</u> <u>(11)</u>	
Topographic Map: <u>June Lake</u> <u>(7.5)</u> 15'				North UTM: <u>4182644 m N</u> GPS Map		East UTM: <u>313057 m E</u> 10 <u>345678</u> <u>(11)</u>	
Distance to Mapped trail: <u>1.6</u> km		Distance to Public dirt road: <u>0</u> km		Distance to Public paved road: <u>0</u> km			

Weather: <u>Clear</u> Overcast Rain Pt. Cloudy Mostly Cloudy Snow	Wind: <u>0</u> 5-20 (mph) <u><5</u> >20	Air Temp.: <u>25</u> (at 1 m) F	Water Temp.: <u>11</u> (0.5 m out) F
--	---	------------------------------------	---

signs of human presence and upstream hydro dams

Habitat: Natural <u>(3)</u> Altered 1 2 3 4 5	Description: Lake River Woodland <u>Meadow/Wetl</u> Ditch Pond <u>Stream</u> Grassland Spring	Drainage: <u>Permanent</u> <u>Seasonal</u>
Site Length: <u>1000</u> m	Aver. Width: <u>300</u> m	Aver. Depth: <u>1.2</u> m
Water Turbidity: <u>2</u> Clear Turbid 1 2 3 4 5	Mid-day Shade: <u>15</u> %	Emergent Vegetation: <u>90</u> %
Water-shed: <u>✓</u> Natural <u> </u> Grazed <u> </u> Urban <u> </u> Agricul.	Logged (last 15 yr.) <u> </u>	Substrate: <u>✓</u> Silt <u> </u> < 2 mm <u> </u> 75 - 300 mm <u> </u> Bedrock <u> </u> 2 - 75 mm <u> </u> >300 mm
Predominant Vegetation: <u>aquatic grasses, Juncus spp., Carex spp., Salix spp., Sierra rose, algae</u>		

Fishing Tackle: Yes <u>No</u>	Fish Present: Yes <u>No</u> ?	Species and Approx. Number: <u>Osprey and bald eagle seen</u>
-------------------------------	-------------------------------	---

Species	Adults	Subadults	Larvae	Eggs	DNA #	Survey Method(s)	Other
<u>None</u>					N	Visual Hand	Voucher
					A	Aural TCS	Pathology
					A	Dip Net Seine	Photo
					N	Visual Hand	Voucher
					A	Aural TCS	Pathology
					A	Dip Net Seine	Photo
					N	Visual Hand	Voucher
					A	Aural TCS	Pathology
					A	Dip Net Seine	Photo
					N	Visual Hand	Voucher
					A	Aural TCS	Pathology
					A	Dip Net Seine	Photo

Aquatic Survey Data Sheet

Site: Rush Creek

Date: <u>7/21/23</u> (mm-dd-yy)	Begin Time: <u>3:50 pm</u>	Total Time: <u>75</u> min	Observer(s): <u>Robyn Smith + Emily Ferrell</u>
Locality: <u>Rush Creek Below Silver Lake 01</u>			Owner: ? NPS <input checked="" type="checkbox"/> BLM St. Pvt. Oth.
County: <u>Mono</u>	Elevation: <u>7250</u> m	North UTM: <u>4184468 mN</u> GPS Map	East UTM: <u>312886 mE</u> 10 <u>345678</u> (11)
Topographic Map: <u>June Lake</u> <u>7.5</u> 15'		North UTM: <u>4185384 mN</u> GPS Map	East UTM: <u>313269 mE</u> 10 <u>345678</u> (11)
Distance to Mapped trail: <u>0</u> km	Distance to Public dirt road: <u>0.1</u> km	Distance to Public paved road: <u>0.1</u> km	

Weather: <input checked="" type="checkbox"/> Clear <input checked="" type="checkbox"/> Pt. Cloudy	<input type="checkbox"/> Overcast <input type="checkbox"/> Mostly Cloudy	<input type="checkbox"/> Rain <input type="checkbox"/> Snow	Wind: <u>0</u> 5-20 <u><5</u> >20 (mph)	Air Temp.: <u>24</u> °C F (at 1 m)	Water Temp.: <u>14</u> °C F (0.5 m out)
--	---	--	---	---------------------------------------	--

Habitat: Natural <input checked="" type="checkbox"/> 1 <input checked="" type="checkbox"/> 2 3 4 5	Altered	Description: Lake <input type="checkbox"/> River <input checked="" type="checkbox"/> Woodland <input type="checkbox"/> Meadow/Wetl. <input type="checkbox"/> Ditch <input type="checkbox"/> Pond <input checked="" type="checkbox"/> Stream <input type="checkbox"/> Grassland <input type="checkbox"/> Spring	Drainage: <input checked="" type="checkbox"/> Permanent <input type="checkbox"/> Seasonal
Site Length: <u>650</u> m	Aver. Width: <u>15</u> m	Aver. Depth: <u>1.2</u> m	Max. Depth: <u>3</u> m
Water Turbidity: <input checked="" type="checkbox"/> 1 <input checked="" type="checkbox"/> 2 3 4 5	Mid-day Shade: <u>40</u> %	Emergent Vegetation: <u>30</u> %	Floating Vegetation: <u>0</u> %
Water-shed: <input checked="" type="checkbox"/> Natural <input type="checkbox"/> Urban <input type="checkbox"/> Grazed <input type="checkbox"/> Agricul. <input type="checkbox"/> Logged (last 15 yr.) <input checked="" type="checkbox"/> Other <u>hydro</u>	Substrate: <input checked="" type="checkbox"/> Silt <input type="checkbox"/> Bedrock	<input checked="" type="checkbox"/> < 2 mm <input checked="" type="checkbox"/> 2 - 75 mm	<input checked="" type="checkbox"/> 75 - 300 mm <input checked="" type="checkbox"/> >300 mm
Predominant Vegetation: <u>Aspen, willows, herbaceous assortment along edges</u>			

Fishing Tackle: <input checked="" type="checkbox"/> Yes <input type="checkbox"/> No	Fish Present: <input checked="" type="checkbox"/> Yes <input type="checkbox"/> No ?	Species and Approx. Number: <u>2 small trout and a variety of tackle</u>
---	---	--

aquatic role observed

Species	Adults	Subadults	Larvae	Eggs	DNA #	Survey Method(s)	Other
None					N	Visual Hand	Voucher
					A	Aural TCS	Pathology
					A	Dip Net Seine	Photo
					N	Visual Hand	Voucher
					A	Aural TCS	Pathology
					A	Dip Net Seine	Photo
					N	Visual Hand	Voucher
					A	Aural TCS	Pathology
					A	Dip Net Seine	Photo
					N	Visual Hand	Voucher
					A	Aural TCS	Pathology
					A	Dip Net Seine	Photo

Aquatic Survey Data Sheet

Site: Rush Creek

Date: <u>8/24/23</u> (mm-dd-yy)	Begin Time: <u>10:05am</u>	Total Time: <u>95</u> min	Observer(s): <u>Robyn Smith + Emily Ferrell</u>
Locality: <u>Rush Creek Above Waugh Lake</u>			Owner: ? NPS <input checked="" type="checkbox"/> BLM St. Pvt. Oth.
County: <u>Mono</u>	Elevation: <u>9433</u> m	North UTM: <u>4180166 mN</u> GPS Map <input checked="" type="checkbox"/>	East UTM: <u>305894 mE</u> 10 <u>345678</u> <input checked="" type="checkbox"/>
Topographic Map: <u>Koip Peak</u> <u>7.5</u> 15'		North UTM: <u>4180166 mN</u> GPS Map <input checked="" type="checkbox"/>	East UTM: <u>305894 mE</u> 10 <u>345678</u> <input checked="" type="checkbox"/>
Distance to Mapped trail: <u>0.5</u> km	Distance to Public dirt road: <u>16</u> km	Distance to Public paved road: <u>16</u> km	

Weather: <input checked="" type="checkbox"/> Clear <input checked="" type="checkbox"/> Pt. Cloudy	<input type="checkbox"/> Overcast	<input type="checkbox"/> Rain	Wind: <u>0</u> 5-20 <input checked="" type="checkbox"/> <u><5</u> >20 (mph)	Air Temp.: <u>18</u> °C F	Water Temp.: <u>6</u> °C F (0.5 m out)
--	-----------------------------------	-------------------------------	---	------------------------------	---

Habitat: Natural <input checked="" type="checkbox"/> 1 2 3 4 5	Altered	Description: Lake Pond <input checked="" type="checkbox"/> Stream	River	Woodland Grassland	Meadow/Wetl. Spring	Drainage: <input checked="" type="checkbox"/> Permanent Seasonal
Site Length: <u>300</u> m	Aver. Width: <u>20</u> m	Aver. Depth: <u>1</u> m	Max. Depth: <u>3</u> m	Water Flow: <u>0</u> 7-11 sec. sec./10 ft. <input checked="" type="checkbox"/> <u><7 sec</u> >11 sec.		
Water Turbidity: <input checked="" type="checkbox"/> 1 2 3 4 5	<input type="checkbox"/> Turbid	Mid-day Shade: <u>50</u> %	Emergent Vegetation: <u>10</u> %	Floating Vegetation: <u>0</u> %		
Water-shed: <input checked="" type="checkbox"/> Natural <input type="checkbox"/> Urban	<input type="checkbox"/> Grazed <input type="checkbox"/> Agricul.	<input type="checkbox"/> Logged (last 15 yr.) <input type="checkbox"/> Other	Substrate: <input checked="" type="checkbox"/> Silt <input checked="" type="checkbox"/> Bedrock	<input checked="" type="checkbox"/> < 2 mm <input checked="" type="checkbox"/> 2 - 75 mm	<input checked="" type="checkbox"/> 75 - 300 mm <input checked="" type="checkbox"/> >300 mm	
Predominant Vegetation: <u>Willows, heather, lodgepole pine overstory, lupines</u>						

Fishing Tackle: <input checked="" type="checkbox"/> Yes No	Fish Present: <input checked="" type="checkbox"/> Yes No ?	Species and Approx. Number: <u>30 trout of various sizes</u>
--	--	--

Species	Adults	Subadults	Larvae	Eggs	DNA #	Survey Method(s)	Other
dead frog legs of unknown spp.	1					N Visual Hand	Voucher
						A Aural TCS	Pathology
						A Dip Net Seine	Photo
						N Visual Hand	Voucher
						A Aural TCS	Pathology
						A Dip Net Seine	Photo
						N Visual Hand	Voucher
						A Aural TCS	Pathology
						A Dip Net Seine	Photo
						N Visual Hand	Voucher
						A Aural TCS	Pathology
						A Dip Net Seine	Photo

Aquatic Survey Data Sheet

Site: Rush Creek

Date: <u>8/24/23</u> (mm-dd-yy) <u>8/25/23</u>	Begin Time: <u>9:00 am</u>	Total Time: <u>~720</u> min	Observer(s): <u>Robyn Smith + Emily Ferrell</u>		
Locality: <u>Waugh Lake</u>					Owner: ? NPS <input type="checkbox"/> FS <input checked="" type="checkbox"/> BLM <input type="checkbox"/> St. Pvt. Oth.
County: <u>Mono</u>	Elevation: <u>9400</u> m <u>ft</u>	North UTM: <u>4180291.80m</u> GPS Map	East UTM: <u>305959.06</u> <u>345678</u>	<u>10</u> <u>11</u>	
Topographic Map: <u>Mt. Ritter + Koip Peak</u> <u>7.5'</u> <u>15'</u>		North UTM: <u>4180466.58</u> GPS Map	East UTM: <u>307792.01</u> <u>345678</u>	<u>10</u> <u>11</u>	
Distance to Mapped trail: <u>0.1</u> km	Distance to Public dirt road: <u>16</u> km	Distance to Public paved road: <u>16</u> km			

Weather: <u>Clear</u> <u>Overcast</u> <u>Rain</u> <u>Wind: 0</u> <u>5-20</u> <u>Air Temp.: 17</u> <u>Water Temp.: 10</u> Pt. Cloudy <u>Mostly Cloudy</u> <u>Snow</u> (mph) <u><5</u> <u>>20</u> (at 1 m) <u>F</u> <u>F</u>					
---	--	--	--	--	--

Historic reservoir bed and dam cause wide seasonal fluctuations

Habitat: Natural <u>Altered</u> 1 2 3 4 <u>5</u>	Description: <u>Lake</u> <u>River</u> <u>Woodland</u> <u>Meadow/Wetl.</u> Ditch Pond Stream Grassland Spring	Drainage: <u>Permanent</u> <u>Seasonal</u>			
Site Length: <u>1,800</u> m	Aver. Width: <u>330</u> m	Aver. Depth: <u>Unknown</u> m	Max. Depth: <u>Unknown</u> m	Water Flow: <u>0</u> <u>7-11 sec.</u> sec./10 ft. <u><7 sec.</u> <u>>11 sec.</u>	
Water Turbidity: <u>1</u> <u>2</u> <u>3</u> <u>4</u> <u>5</u>	Mid-day Shade: <u>0</u> %	Emergent Vegetation: <u>0.1</u> %	Floating Vegetation: <u>0</u> %		
Water-shed: <u>X</u> Natural <u>Urban</u> <u>Grazed</u> <u>Agricul.</u> <u>Logged (last 15 yr.)</u> <u>X</u> Other <u>Hydro</u>	Substrate: <u>X</u> Silt <u>X</u> < 2 mm <u>X</u> 75 - 300 mm <u>X</u> >300 mm	<u>X</u> Bedrock <u>X</u> 2 - 75 mm			
Predominant Vegetation: <u>Very little vegetation. Small growth of graminoids and forbs. Most of exposed reservoir bed is barren.</u>					

Surveys at Waugh Lake were completed while walking between connected ephemeral streams and ponds.

Fishing Tackle: Yes <input checked="" type="checkbox"/> No <input type="checkbox"/>	Fish Present: Yes <input checked="" type="checkbox"/> No <input type="checkbox"/> ?	Species and Approx. Number: <u>trout ~10 adults, >500 juveniles</u>
---	---	--

Species	Adults	Subadults	Larvae	Eggs	DNA #	Survey Method(s)	Other
<u>NA</u>					N	Visual Hand	Voucher
					A	Aural TCS	Pathology
					N	Dip Net Seine	Photo
					N	Visual Hand	Voucher
					A	Aural TCS	Pathology
					N	Dip Net Seine	Photo
					N	Visual Hand	Voucher
					A	Aural TCS	Pathology
					N	Dip Net Seine	Photo
					N	Visual Hand	Voucher
					A	Aural TCS	Pathology
					N	Dip Net Seine	Photo

Aquatic Survey Data Sheet

Site: Rush Creek

Date: <u>8/25/23</u> (mm-dd-yy)		Begin Time: <u>11:06 am</u>		Total Time: <u>105</u> min		Observer(s): <u>Robyn Smith + Emily Ferrell</u>	
Locality: <u>Pond 01</u>							Owner: ? NPS <input checked="" type="checkbox"/> BLM St. Pvt. Oth.
County: <u>Mono</u>		Elevation: <u>9440</u> m		North UTM: <u>4180273 mN</u> GPS Map		East UTM: <u>306444 mE</u> 10 345678 <input checked="" type="checkbox"/>	
Topographic Map: <u>Mt. Ritter</u> <u>7.5</u> 15'				North UTM: <u>4180273 mN</u> GPS Map		East UTM: <u>306444 mE</u> 10 345678 <input checked="" type="checkbox"/>	
Distance to Mapped trail: <u>1.6</u> km		Distance to Public dirt road: <u>16</u> km		Distance to Public paved road: <u>16</u> km			

Weather: <input checked="" type="checkbox"/> Clear	<input type="checkbox"/> Overcast	<input type="checkbox"/> Rain	Wind: <u>0</u> 5-20	Air Temp.: <u>20</u> °C	Water Temp.: <u>16</u> °C
<input type="checkbox"/> Pt. Cloudy	<input type="checkbox"/> Mostly Cloudy	<input type="checkbox"/> Snow	(mph) <input checked="" type="checkbox"/> <5 >20	(at 1 m) F	(0.5 m out) F

Habitat: <input checked="" type="checkbox"/> Natural	<input type="checkbox"/> Altered	Description: <input type="checkbox"/> Lake	<input checked="" type="checkbox"/> Pond	<input type="checkbox"/> River	<input type="checkbox"/> Woodland	<input type="checkbox"/> Meadow/Wetl.	Drainage: <input checked="" type="checkbox"/> Permanent
<input type="checkbox"/> 2	<input type="checkbox"/> 3	<input type="checkbox"/> 4	<input type="checkbox"/> 5	<input type="checkbox"/> Stream	<input type="checkbox"/> Grassland	<input type="checkbox"/> Spring	<input type="checkbox"/> Seasonal
Site Length: <u>250</u> m	Aver. Width: <u>60</u> m	Aver. Depth: <u>1</u> m	Max. Depth: <u>>2</u> m	Water Flow: <u>0</u> sec./10 ft.	7-11 sec. <7 sec. >11 sec.		
Water Turbidity: <input checked="" type="checkbox"/> Clear	<input type="checkbox"/> Turbid	Mid-day Shade: <u>2</u> %	Emergent Vegetation: <u>5</u> %	Floating Vegetation: <u>0</u> %			
Water-shed: <input checked="" type="checkbox"/> Natural	<input type="checkbox"/> Grazed	<input type="checkbox"/> Logged (last 15 yr.)	Substrate: <input checked="" type="checkbox"/> Silt	<input checked="" type="checkbox"/> <2 mm	<input type="checkbox"/> 75 - 300 mm		
<input type="checkbox"/> Urban	<input type="checkbox"/> Agricul.	<input type="checkbox"/> Other	<input checked="" type="checkbox"/> Bedrock	<input checked="" type="checkbox"/> 2 - 75 mm	<input checked="" type="checkbox"/> >300 mm		
Predominant Vegetation: <u>lodgepole pine, carex spp.</u>							

Fishing Tackle: Yes <input checked="" type="checkbox"/> No	Fish Present: Yes <input checked="" type="checkbox"/> No ?	Species and Approx. Number:
--	--	-----------------------------

Species	Adults	Subadults	Larvae	Eggs	DNA #	Survey Method(s)	Other
PSRE			900			N Visual Hand	Voucher
						A Aural TCS	Pathology
						A Dip Net Seine	<input checked="" type="checkbox"/> Photo
						N Visual Hand	Voucher
						A Aural TCS	Pathology
						A Dip Net Seine	Photo
						N Visual Hand	Voucher
						A Aural TCS	Pathology
						A Dip Net Seine	Photo
						N Visual Hand	Voucher
						A Aural TCS	Pathology
						A Dip Net Seine	Photo

Aquatic Survey Data Sheet

Site: Rush Creek

Date: <u>8/24/23</u> (mm-dd-yy)	Begin Time: <u>1:51 pm</u>	Total Time: <u>21</u> min	Observer(s): <u>Robyn Smith + Emily Fernell</u>
Locality: <u>Perennial Stream 02</u>			Owner: ? NPS <input checked="" type="checkbox"/> BLM St. Pvt. Oth.
County: <u>Mono</u>	Elevation: <u>9600</u> m <u>ft</u>	North UTM: <u>4180884 mN</u> GPS Map	East UTM: <u>307001 mE</u> 10 <u>345678</u> <u>11</u>
Topographic Map: <u>Koip Peak</u> <u>7.5'</u> 15'		North UTM: <u>4180807 mN</u> GPS Map	East UTM: <u>307006 mE</u> 10 <u>345678</u> <u>11</u>
Distance to Mapped trail: <u>0</u> km	Distance to Public dirt road: <u>14</u> km	Distance to Public paved road: <u>14</u> km	

Weather: Clear <input type="checkbox"/> Overcast <input type="checkbox"/> <u>Rain</u> <input checked="" type="checkbox"/> Pt. Cloudy <input type="checkbox"/> <u>Mostly Cloudy</u> <input type="checkbox"/> Snow <input type="checkbox"/>	Wind: <u>0</u> 5-20 (mph) <u><5</u> >20	Air Temp.: <u>15</u> <input checked="" type="checkbox"/> F (at 1 m)	Water Temp.: <u>8</u> <input checked="" type="checkbox"/> F (0.5 m out)
---	--	---	---

Habitat: Natural <input checked="" type="checkbox"/> 1 2 3 4 5	Altered <input type="checkbox"/>	Description: Lake <input type="checkbox"/> River <input checked="" type="checkbox"/> Woodland <input type="checkbox"/> Meadow/Wetl. <input type="checkbox"/> Drainage: <u>Permanent</u> <input checked="" type="checkbox"/> Seasonal <input type="checkbox"/>
Site Length: <u>100</u> m		Aver. Width: <u>0.75</u> m
Aver. Depth: <u>0.1</u> m		Max. Depth: <u>0.75</u> m
Water Turbidity: <u>1</u> 2 3 4 5	Mid-day Shade: <u>40</u> %	Emergent Vegetation: <u>5</u> %
Water-shed: <input checked="" type="checkbox"/> Natural <input type="checkbox"/> Urban <input type="checkbox"/> <input type="checkbox"/> Grazed <input type="checkbox"/> Agricul. <input type="checkbox"/> Other	Logged (last 15 yr.) <input type="checkbox"/>	Substrate: <input checked="" type="checkbox"/> Silt <input type="checkbox"/> < 2 mm <input checked="" type="checkbox"/> 75 - 300 mm <input checked="" type="checkbox"/> >300 mm
Predominant Vegetation: <u>Lodgepole pine overstory, willows, Fendler's meadow ruc, Sierra gooseberry</u>		

Fishing Tackle: Yes <input checked="" type="checkbox"/> No <input type="checkbox"/>	Fish Present: <input checked="" type="checkbox"/> Yes No ?	Species and Approx. Number: <u>10 trout near outlet into lake</u>
---	--	---

Species	Adults	Subadults	Larvae	Eggs	DNA #	Survey Method(s)	Other
<u>None</u>					N	Visual Hand	Voucher
					A	Aural TCS	Pathology
					A	Dip Net Seine	Photo
					N	Visual Hand	Voucher
					A	Aural TCS	Pathology
					A	Dip Net Seine	Photo
					N	Visual Hand	Voucher
					A	Aural TCS	Pathology
					A	Dip Net Seine	Photo
					N	Visual Hand	Voucher
					A	Aural TCS	Pathology
					A	Dip Net Seine	Photo

Aquatic Survey Data Sheet

Site: Rush Creek

Date: <u>8/25/23</u> (mm-dd-yy)	Begin Time: <u>1:51 pm</u>	Total Time: <u>19</u> min	Observer(s): <u>Robyn Smith + Emily Ferrell</u> 1 <u>2</u> 3 4
Locality: <u>Perennial Stream 03</u>			Owner: ? NPS <input checked="" type="checkbox"/> FS <input type="checkbox"/> BLM <input type="checkbox"/> St. Pvt. Oth.
County: <u>Mono</u>	Elevation: <u>9500</u> m	North UTM: <u>4180240 mN</u> GPS Map <u>(10)</u>	East UTM: <u>306920 mE</u> 10 <u>345678</u> <u>(11)</u>
Topographic Map: <u>Mt. Ritter</u> <u>7.5</u> 15'		North UTM: <u>4180188 mN</u> GPS Map	East UTM: <u>306912 mE</u> 10 <u>345678</u> <u>(11)</u>
Distance to Mapped trail: <u>1.6</u> km	Distance to Public dirt road: <u>14</u> km	Distance to Public paved road: <u>14</u> km	

Weather: <input checked="" type="checkbox"/> Clear	<input type="checkbox"/> Overcast	<input type="checkbox"/> Rain	Wind: <u>0</u> 5-20	Air Temp.: <u>19</u> <input checked="" type="checkbox"/> C	Water Temp.: <u>12</u> <input checked="" type="checkbox"/> C
<input type="checkbox"/> Pt. Cloudy	<input type="checkbox"/> Mostly Cloudy	<input type="checkbox"/> Snow	(mph) <u><5</u> >20	(at 1 m) <u>F</u>	(0.5 m out) <u>F</u>

Habitat: Natural <input checked="" type="checkbox"/> 1 2 3 4 5	Altered	Description: Lake <input type="checkbox"/> River <input checked="" type="checkbox"/> Woodland <input type="checkbox"/> Meadow/Wetl. <input type="checkbox"/> Drainage: <input checked="" type="checkbox"/> Permanent <input type="checkbox"/> Seasonal
Site Length: <u>100</u> m	Aver. Width: <u>2</u> m	Aver. Depth: <u>0.1</u> m
Water Turbidity: <input checked="" type="checkbox"/> 1 2 3 4 5	Mid-day Shade: <u>30</u> %	Emergent Vegetation: <u>20</u> %
Water-shed: <input checked="" type="checkbox"/> Natural <input type="checkbox"/> Urban <input type="checkbox"/> Grazed <input type="checkbox"/> Agricul. <input type="checkbox"/> Logged (last 15 yr.) <input type="checkbox"/> Other	Substrate: <input checked="" type="checkbox"/> Silt <input checked="" type="checkbox"/> Bedrock	<input checked="" type="checkbox"/> < 2 mm <input checked="" type="checkbox"/> 2 - 75 mm <input checked="" type="checkbox"/> 75 - 300 mm <input checked="" type="checkbox"/> >300 mm
Predominant Vegetation: <u>Willows, crimson columbine, Carex spp.</u>		

Fishing Tackle: Yes <input checked="" type="checkbox"/> No <input type="checkbox"/>	Fish Present: Yes <input checked="" type="checkbox"/> No <input type="checkbox"/> ?	Species and Approx. Number: <u>2 small trout - upstream waterfall likely a fish passage barrier</u>
---	---	---

Species	Adults	Subadults	Larvae	Eggs	DNA #	Survey Method(s)	Other
None					N	Visual Hand	Voucher
					A	Aural TCS	Pathology
					A	Dip Net Seine	Photo
					N	Visual Hand	Voucher
					A	Aural TCS	Pathology
					A	Dip Net Seine	Photo
					N	Visual Hand	Voucher
					A	Aural TCS	Pathology
					A	Dip Net Seine	Photo
					N	Visual Hand	Voucher
					A	Aural TCS	Pathology
					A	Dip Net Seine	Photo

Aquatic Survey Data Sheet

Site: Rush Creek

Date: <u>8/25/23</u> (mm-dd-yy)		Begin Time: <u>2:36 pm</u>		Total Time: <u>15</u> min		Observer(s): <u>Robyn Smith + Emily Ferrell</u>			
Locality: <u>Perennial Stream 04</u>								Owner: ?	
County: <u>Mono</u>		Elevation: <u>9440</u> m		North UTM: <u>4180147 mN</u>		East UTM: <u>307471 mE</u> 10 345678 11			
Topographic Map: <u>Mt. Ritter</u> <u>7.5</u> 15'				North UTM: <u>4180051 mN</u>		East UTM: <u>307534 mE</u> 10 345678 11			
Distance to Mapped trail: <u>1.6</u> km			Distance to Public dirt road: <u>14</u> km			Distance to Public paved road: <u>14</u> km			

Weather: <input checked="" type="radio"/> Clear		<input type="radio"/> Overcast		<input type="radio"/> Rain		Wind: <u>0</u> 5-20		Air Temp.: <u>19</u> °C		Water Temp.: <u>12</u> °C	
<input type="radio"/> Pt. Cloudy		<input type="radio"/> Mostly Cloudy		<input type="radio"/> Snow		(mph) <input checked="" type="radio"/> <5 >20		(at 1 m) F		(0.5 m out) F	

Habitat: Natural <input checked="" type="radio"/> 1		Altered <input type="radio"/> 2 <input type="radio"/> 3 <input type="radio"/> 4 <input type="radio"/> 5		Description: <input type="radio"/> Lake <input type="radio"/> River <input checked="" type="radio"/> Stream		<input type="radio"/> Woodland <input type="radio"/> Meadow/Wetl. <input type="radio"/> Spring		Drainage: <input checked="" type="radio"/> Permanent		<input type="radio"/> Seasonal	
Site Length: <u>300</u> m		Aver. Width: <u>1</u> m		Aver. Depth: <u>0.1</u> m		Max. Depth: <u>0.25</u> m		Water Flow: <u>0</u> sec./10 ft.		<input checked="" type="radio"/> 7-11 sec. <7 sec. >11 sec.	
Water Turbidity: <input checked="" type="radio"/> 1		<input type="radio"/> 2 <input type="radio"/> 3 <input type="radio"/> 4 <input type="radio"/> 5		Mid-day Shade: <u>40</u> %		Emergent Vegetation: <u>5</u> %		Floating Vegetation: <u>0</u> %			
Water-shed: <input checked="" type="checkbox"/> Natural		<input type="checkbox"/> Urban		<input type="checkbox"/> Grazed		<input type="checkbox"/> Logged (last 15 yr.)		Substrate: <input checked="" type="checkbox"/> Silt		<input checked="" type="checkbox"/> <2 mm	
<input type="checkbox"/> Urban		<input type="checkbox"/> Agricul.		<input type="checkbox"/> Other				<input checked="" type="checkbox"/> Bedrock		<input checked="" type="checkbox"/> 75 - 300 mm	
Predominant Vegetation:		<u>Willows, mountain heather, subalpine conifer overstory</u>									

Fishing Tackle: Yes <input checked="" type="radio"/> No		Fish Present: Yes <input checked="" type="radio"/> No ?		Species and Approx. Number:	
---	--	---	--	-----------------------------	--

Species	Adults	Subadults	Larvae	Eggs	DNA #	Survey Method(s)	Other
<u>None</u>					N	Visual Hand	Voucher
						Aural TCS	Pathology
					A	Dip Net Seine	Photo
					N	Visual Hand	Voucher
						Aural TCS	Pathology
					A	Dip Net Seine	Photo
					N	Visual Hand	Voucher
						Aural TCS	Pathology
					A	Dip Net Seine	Photo
					N	Visual Hand	Voucher
						Aural TCS	Pathology
					A	Dip Net Seine	Photo

Aquatic Survey Data Sheet

Site: Rush Creek

Date: <u>8/24/23</u> (mm-dd-yy)		Begin Time: <u>3:21 pm</u>		Total Time: <u>165</u> min		Observer(s): <u>Robyn Smith + Emily Ferrell</u>	
Locality: <u>Rush Creek Below Rush Meadows Dam 01</u>							Owner: ?
							NPS <input checked="" type="checkbox"/> BLM
							St. Pvt. Oth.
County: <u>Mono</u>		Elevation: <u>9400</u> m		North UTM: <u>4180418 mN</u>		East UTM: <u>307942 mE</u> 10	
				GPS Map		345678 <u>(11)</u>	
Topographic Map: <u>Koip Peak</u>				North UTM: <u>4180531 mN</u>		East UTM: <u>308634 mE</u> 10	
<u>(7.5)</u> 15'				GPS Map		345678 <u>(4)</u>	
Distance to Mapped trail: <u>0</u> km		Distance to Public dirt road: <u>14</u> km		Distance to Public paved road: <u>14</u> km			

Weather: Clear <input type="checkbox"/> Overcast <input type="checkbox"/> Rain <input type="checkbox"/>	Wind: 0 5-20	Air Temp.: <u>17</u> °C	Water Temp.: <u>11</u> °C
<u>(Pt. Cloudy)</u> Mostly Cloudy Snow	(mph) <u><5</u> >20	(at 1 m) F	(0.5 m out) F

flow regulated by Rush Meadows Dam

Habitat: Natural <input type="checkbox"/> Altered <input type="checkbox"/>	Description: Lake <input type="checkbox"/> River <input type="checkbox"/> Woodland <input type="checkbox"/> Meadow/Wetl. <input type="checkbox"/>		Drainage: <u>(Permanent)</u>
1 2 <u>(3)</u> 4 5	Ditch <input type="checkbox"/> Pond <input type="checkbox"/> <u>(Stream)</u> Grassland <input type="checkbox"/> Spring <input type="checkbox"/>	Seasonal <input type="checkbox"/>	
Site Length: <u>800</u> m	Aver. Width: <u>40</u> m	Aver. Depth: <u>1</u> m	Max. Depth: <u>5</u> m
Water Turbidity: <u>(1)</u> 2 3 4 5	Mid-day Shade: <u>30</u> %	Emergent Vegetation: <u>5</u> %	Floating Vegetation: <u>0</u> %
Water-shed: <input checked="" type="checkbox"/> Natural <input type="checkbox"/> Urban <input type="checkbox"/>	<input type="checkbox"/> Grazed <input type="checkbox"/> Agricul. <input type="checkbox"/> Logged (last 15 yr.) <input checked="" type="checkbox"/> Other <u>hydro</u>	Substrate: <input checked="" type="checkbox"/> Silt <input checked="" type="checkbox"/> Bedrock	<input checked="" type="checkbox"/> < 2 mm <input checked="" type="checkbox"/> 2 - 75 mm <input checked="" type="checkbox"/> 75 - 300 mm <input checked="" type="checkbox"/> >300 mm
Predominant Vegetation: <u>Labrador tea, willow, mountain heather, lodgepole pine overstory</u>			

Fishing Tackle: Yes <input checked="" type="checkbox"/> No <input type="checkbox"/>	Fish Present: Yes <input checked="" type="checkbox"/> No <input type="checkbox"/> ? <input type="checkbox"/>	Species and Approx. Number: <u>45 trout observed</u>
---	--	--

Species	Adults	Subadults	Larvae	Eggs	DNA #	Survey Method(s)	Other
None					N	Visual Hand	Voucher
					A	Aural TCS	Pathology
					N	Dip Net Seine	Photo
					N	Visual Hand	Voucher
					A	Aural TCS	Pathology
					N	Dip Net Seine	Photo
					N	Visual Hand	Voucher
					A	Aural TCS	Pathology
					N	Dip Net Seine	Photo
					N	Visual Hand	Voucher
					A	Aural TCS	Pathology
					N	Dip Net Seine	Photo

Aquatic Survey Data Sheet

Site: Rush Creek

Date: <u>8/25/23</u> (mm-dd-yy)	Begin Time: <u>4:12 pm</u>	Total Time: <u>24</u> min	Observer(s): <u>Robyn Smith + Emily Ferrell</u>
Locality: <u>Perennial Stream 05</u>			Owner: ? NPS <input checked="" type="checkbox"/> BLM St. Pvt. Oth.
County: <u>Mono</u>	Elevation: <u>9400</u> m	North UTM: <u>4180577 mN</u> GPS Map	East UTM: <u>308018 mE</u> 10 <u>345678</u> 11
Topographic Map: <u>Koip Peak</u> <u>7.5</u> 15'		North UTM: <u>4180713 mN</u> GPS Map	East UTM: <u>307994 mE</u> 10 <u>345678</u> 11
Distance to Mapped trail: <u>0</u> km	Distance to Public dirt road: <u>15</u> km	Distance to Public paved road: <u>15</u> km	

Weather: <input checked="" type="checkbox"/> Clear Pt. Cloudy	<input type="checkbox"/> Overcast Mostly Cloudy	<input type="checkbox"/> Rain Snow	Wind: <u>0</u> 5-20 (mph) < 5 > 20	Air Temp.: <u>19</u> (at 1 m) F	Water Temp.: <u>12</u> (0.5 m out) F
--	--	---------------------------------------	---------------------------------------	------------------------------------	---

Habitat: Natural <input checked="" type="checkbox"/> 1 2 3 4 5	Altered	Description: Lake Pond	River <u>Stream</u>	Woodland Grassland	Meadow/Wetl. Spring	Drainage: <input checked="" type="checkbox"/> Permanent Seasonal
Site Length: <u>200</u> m	Aver. Width: <u>2</u> m	Aver. Depth: <u>0.25</u> m	Max. Depth: <u>1</u> m	Water Flow: <u>0</u> sec./10 ft.	<u>7-11 sec.</u>	<u>< 7 sec.</u> <u>> 11 sec.</u>
Water Turbidity: <input checked="" type="checkbox"/> 1 2 3 4 5	<input type="checkbox"/> Turbid	Mid-day Shade: <u>95</u> %	Emergent Vegetation: <u>20</u> %	Floating Vegetation: <u>0</u> %		
Water-shed: <input checked="" type="checkbox"/> Natural <input type="checkbox"/> Urban	<input type="checkbox"/> Grazed <input type="checkbox"/> Agricul.	<input type="checkbox"/> Logged (last 15 yr.) <input type="checkbox"/> Other	Substrate: <input checked="" type="checkbox"/> Silt <input type="checkbox"/> Bedrock	<input checked="" type="checkbox"/> < 2 mm <input checked="" type="checkbox"/> 2 - 75 mm	<input checked="" type="checkbox"/> 75 - 300 mm <input checked="" type="checkbox"/> > 300 mm	
Predominant Vegetation: <u>Lodgepole pine, corn lilies, crimson columbine, golden rod</u>						

Fishing Tackle: Yes <input checked="" type="checkbox"/> No	Fish Present: <input checked="" type="checkbox"/> Yes No ?	Species and Approx. Number: <u>16 trout observed</u>
--	--	--

Species	Adults	Subadults	Larvae	Eggs	DNA #	Survey Method(s)	Other
<u>None</u>					N	Visual Hand	Voucher
					A	Aural TCS	Pathology
					A	Dip Net Seine	Photo
					N	Visual Hand	Voucher
					A	Aural TCS	Pathology
					A	Dip Net Seine	Photo
					N	Visual Hand	Voucher
					A	Aural TCS	Pathology
					A	Dip Net Seine	Photo
					N	Visual Hand	Voucher
					A	Aural TCS	Pathology
					A	Dip Net Seine	Photo

Aquatic Survey Data Sheet

Site: Rush Creek

Date: <u>8/25/23</u> (mm-dd-yy)	Begin Time: <u>9:10 am</u>	Total Time: <u>58</u> min	Observer(s): <u>Robyn Smith + Emily Ferrrel</u>
Locality: <u>Meadow 01</u>			Owner: ? NPS <input checked="" type="checkbox"/> BLM St. Pvt. Oth.
County: <u>Mono</u>	Elevation: <u>9100</u> m	North UTM: <u>4180516 mN</u> GPS Map	East UTM: <u>309540 mE</u> 10 <u>345678</u> (11)
Topographic Map: <u>Koip Peak</u> <u>7.5</u> 15'		North UTM: <u>4180574 mN</u> GPS Map	East UTM: <u>309440 mE</u> 10 <u>345678</u> (11)
Distance to Mapped trail: <u>0</u> km	Distance to Public dirt road: <u>13</u> km	Distance to Public paved road: <u>13</u> km	

Weather: <input checked="" type="checkbox"/> Clear Pt. Cloudy	<input type="checkbox"/> Overcast Mostly Cloudy	<input type="checkbox"/> Rain Snow	Wind: <u>0</u> 5-20 (mph) <u><5</u> >20	Air Temp.: <u>12</u> °C (at 1 m) F	Water Temp.: <u>14</u> °C (0.5 m out) F
--	--	---------------------------------------	---	---------------------------------------	--

Habitat: Natural <input checked="" type="checkbox"/> 1 2 3 4 5	Altered	Description: Lake River Woodland <u>Meadow/Wetland</u> Ditch Pond Stream Grassland Spring	Drainage: <u>Permanent</u> Seasonal
Site Length: <u>300</u> m	Aver. Width: <u>60</u> m	Aver. Depth: <u>0.5</u> m	Max. Depth: <u>1</u> m
Water Turbidity: <u>1</u> <input checked="" type="checkbox"/> 2 3 4 5	Turbid	Mid-day Shade: <u>10</u> %	Emergent Vegetation: <u>60</u> %
Water-shed: <input checked="" type="checkbox"/> Natural <input type="checkbox"/> Urban	<input type="checkbox"/> Grazed <input type="checkbox"/> Agricul.	<input type="checkbox"/> Logged (last 15 yr.) <input type="checkbox"/> Other	Substrate: <input checked="" type="checkbox"/> Silt <input type="checkbox"/> Bedrock
Water Flow: <u>0</u> sec./10 ft. <7 sec. >11 sec.		Floating Vegetation: <u>5</u> %	
Predominant Vegetation:			

Fishing Tackle: Yes <input checked="" type="checkbox"/> No	Fish Present: <input checked="" type="checkbox"/> Yes No ?	Species and Approx. Number: <u>1 large trout in central pool</u>
--	--	--

Species	Adults	Subadults	Larvae	Eggs	DNA #	Survey Method(s)	Other
PSRE		1	76			N Visual Hand Aural TCS Dip Net Seine	Voucher Pathology Photo
	THSP	1				N Visual Hand Aural TCS Dip Net Seine	Voucher Pathology Photo
						N Visual Hand Aural TCS Dip Net Seine	Voucher Pathology Photo
					N Visual Hand Aural TCS Dip Net Seine	Voucher Pathology Photo	
					N Visual Hand Aural TCS Dip Net Seine	Voucher Pathology Photo	
					N Visual Hand Aural TCS Dip Net Seine	Voucher Pathology Photo	

Aquatic Survey Data Sheet

Site: Rush Creek

Date: <u>8/23/23</u> (mm-dd-yy)		Begin Time: <u>1:26 pm</u>		Total Time: <u>16</u> min		Observer(s): <u>Robyn Smith + Emily Ferrell</u>	
Locality: <u>Perennial Stream 06</u>							Owner: ? NPS <input checked="" type="checkbox"/> BLM St. Pvt. Oth.
County: <u>Mono</u>		Elevation: <u>9100</u> m <input checked="" type="checkbox"/> ft		North UTM: <u>4179970 m N</u> GPS Map		East UTM: <u>310375 m E</u> 10 345678 <input checked="" type="checkbox"/> 11	
Topographic Map: <u>Mt. Ritter</u> <input checked="" type="checkbox"/> 7.5' 15'				North UTM: <u>4179944 m N</u> GPS Map		East UTM: <u>310326 m E</u> 10 345678 <input checked="" type="checkbox"/> 11	
Distance to Mapped trail: <u>3</u> km		Distance to Public dirt road: <u>16</u> km			Distance to Public paved road: <u>16</u> km		

Weather: Clear <input type="checkbox"/> Overcast <input type="checkbox"/> Rain <input type="checkbox"/> Wind: <u>0</u> 5-20 <input checked="" type="checkbox"/> Cloudy <input type="checkbox"/> Mostly Cloudy <input type="checkbox"/> Snow <input type="checkbox"/> (mph) <input checked="" type="checkbox"/> <5 <input type="checkbox"/> >20	Air Temp.: <u>22</u> <input checked="" type="checkbox"/> C (at 1 m) F	Water Temp.: <u>12</u> <input checked="" type="checkbox"/> C (0.5 m out) F
---	--	---

Habitat: Natural <input checked="" type="checkbox"/> 1 2 3 4 5	Altered <input type="checkbox"/>	Description: Lake <input type="checkbox"/> River <input checked="" type="checkbox"/> Woodland <input type="checkbox"/> Meadow/Wetl. <input type="checkbox"/> Drainage: <input checked="" type="checkbox"/> Permanent <input type="checkbox"/> Seasonal
Site Length: <u>100</u> m	Aver. Width: <u>2</u> m	Aver. Depth: <u>0.25</u> m
Water Turbidity: <input checked="" type="checkbox"/> 1 2 3 4 5	Mid-day Shade: <u>40</u> %	Emergent Vegetation: <u>5</u> %
Water-shed: <input checked="" type="checkbox"/> Natural <input type="checkbox"/> Urban <input type="checkbox"/> <input type="checkbox"/> Grazed <input type="checkbox"/> Agricul. <input type="checkbox"/> Logged (last 15 yr.) <input type="checkbox"/> Other	Substrate: <input checked="" type="checkbox"/> Silt <input type="checkbox"/> < 2 mm <input checked="" type="checkbox"/> 2 - 75 mm <input type="checkbox"/> > 300 mm	Floating Vegetation: <u>0</u> %
Predominant Vegetation: <u>Lodgepole pine, crimson columbine</u>		

Fishing Tackle: Yes <input checked="" type="checkbox"/> No <input type="checkbox"/>	Fish Present: Yes <input checked="" type="checkbox"/> No <input type="checkbox"/> ?	Species and Approx. Number:
---	---	-----------------------------

Species	Adults	Subadults	Larvae	Eggs	DNA #	Survey Method(s)	Other
None					N	Visual Hand	Voucher
						Aural TCS	Pathology
					A	Dip Net Seine	Photo
					N	Visual Hand	Voucher
						Aural TCS	Pathology
					A	Dip Net Seine	Photo
					N	Visual Hand	Voucher
						Aural TCS	Pathology
					A	Dip Net Seine	Photo
					N	Visual Hand	Voucher
						Aural TCS	Pathology
					A	Dip Net Seine	Photo

Aquatic Survey Data Sheet

Site: Rush Creek

Date: <u>8/23/23</u> (mm-dd-yy)	Begin Time: <u>4:12 pm</u>	Total Time: <u>24</u> min	Observer(s): <u>Robyn Smith + Emily Ferrell</u>	
Locality: <u>Perennial Stream 07</u>				Owner: ? NPS <input checked="" type="checkbox"/> BLM St. Pvt. Oth.
County: <u>Mono</u>	Elevation: <u>9100</u> m	North UTM: <u>4179662 mN</u> GPS Map	East UTM: <u>310810 mE</u> 345678	10 <input checked="" type="checkbox"/>
Topographic Map: <u>Mt. Ritter</u> <u>7.5</u> 15'		North UTM: <u>4179594 mN</u> GPS Map	East UTM: <u>310793 mE</u> 345678	10 <input checked="" type="checkbox"/>
Distance to Mapped trail: <u>3.5</u> km	Distance to Public dirt road: <u>16.5</u> km	Distance to Public paved road: <u>16.5</u> km		

Weather: <input checked="" type="checkbox"/> Clear Pt. Cloudy	<input type="checkbox"/> Overcast Mostly Cloudy	<input type="checkbox"/> Rain Snow	Wind: <u>0</u> 5-20 (mph) <input checked="" type="checkbox"/> <5 >20	Air Temp.: <u>22</u> (at 1 m) F	Water Temp.: <u>11</u> (0.5 m out) F
--	--	---------------------------------------	---	------------------------------------	---

Habitat: Natural <input checked="" type="checkbox"/> 1 2 3 4 5	Altered	Description: Lake River Woodland Meadow/Wetl. Ditch Pond <input checked="" type="checkbox"/> Stream Grassland Spring	Drainage: <input checked="" type="checkbox"/> Permanent Seasonal
Site Length: <u>100</u> m	Aver. Width: <u>2</u> m	Aver. Depth: <u>0.25</u> m	Max. Depth: <u>0.75</u> m
Water Turbidity: <input checked="" type="checkbox"/> 1 2 3 4 5	Turbid	Mid-day Shade: <u>30</u> %	Emergent Vegetation: <u>10</u> %
Water-shed: <input checked="" type="checkbox"/> Natural <input type="checkbox"/> Urban	<input type="checkbox"/> Grazed <input type="checkbox"/> Agricul.	<input type="checkbox"/> Logged (last 15 yr.) <input type="checkbox"/> Other	Substrate: <input type="checkbox"/> Silt <input checked="" type="checkbox"/> < 2 mm <input type="checkbox"/> Bedrock <input checked="" type="checkbox"/> 2 - 75 mm
Water Flow: <u>0</u> sec./10 ft. <input checked="" type="checkbox"/> 7-11 sec. < 7 sec. > 11 sec.			
Floating Vegetation: <u>0</u> %			
Predominant Vegetation: <u>Willows, twinberry, sweet cecily</u>			

Fishing Tackle: Yes <input checked="" type="checkbox"/> No	Fish Present: Yes <input checked="" type="checkbox"/> No ?	Species and Approx. Number:
--	--	-----------------------------

Species	Adults	Subadults	Larvae	Eggs	DNA #	Survey Method(s)	Other
None					N	Visual Hand	Voucher
					A	Aural TCS	Pathology
					A	Dip Net Seine	Photo
					N	Visual Hand	Voucher
					A	Aural TCS	Pathology
					A	Dip Net Seine	Photo
					N	Visual Hand	Voucher
					A	Aural TCS	Pathology
					A	Dip Net Seine	Photo
					N	Visual Hand	Voucher
					A	Aural TCS	Pathology
					A	Dip Net Seine	Photo

Aquatic Survey Data Sheet

Site: Rush Creek

Date: <u>8/27/23</u> (mm-dd-yy)		Begin Time: <u>11:29 am</u>		Total Time: <u>30</u> min		Observer(s): <u>Robyn Smith + Emily Ferrell</u>	
Locality: <u>Perennial Stream 08</u>							Owner: ? NPS <input checked="" type="checkbox"/> BLM St. Pvt. Oth.
County: <u>Mono</u>		Elevation: <u>8500</u> m <u>(ft)</u>		North UTM: <u>4180488 mN</u> GPS Map		East UTM: <u>311810 mE</u> 10 <u>345678</u> (11)	
Topographic Map: <u>Kaip Peak</u> <u>7.5</u> 15'				North UTM: <u>4180565 mN</u> GPS Map		East UTM: <u>311777 mE</u> 10 <u>345678</u> (11)	
Distance to Mapped trail: <u>0.5</u> km		Distance to Public dirt road: <u>2.5</u> km		Distance to Public paved road: <u>1.5</u> km			

Weather: <input checked="" type="checkbox"/> Clear	<input type="checkbox"/> Overcast	<input type="checkbox"/> Rain	Wind: <u>0</u> 5-20	Air Temp.: <u>22</u> °C	Water Temp.: <u>12</u> °C
<input type="checkbox"/> Pt. Cloudy	<input type="checkbox"/> Mostly Cloudy	<input type="checkbox"/> Snow	(mph) <5 >20	(at 1 m) F	(0.5 m out) F

Habitat: Natural <input checked="" type="checkbox"/> 2 3 4 5	Altered	Description: Lake River Woodland Meadow/Wetl.	Drainage: Permanent Seasonal
Site Length: <u>100</u> m	Aver. Width: <u>1</u> m	Aver. Depth: <u>0.25</u> m	Max. Depth: <u>0.5</u> m
Water Turbidity: <input checked="" type="checkbox"/> 1 2 3 4 5	Turbid	Mid-day Shade: <u>40</u> %	Emergent Vegetation: <u>40</u> %
Water-shed: <input checked="" type="checkbox"/> Natural	<input type="checkbox"/> Grazed	<input type="checkbox"/> Logged (last 15 yr.)	Substrate: <input checked="" type="checkbox"/> < 2 mm
<input type="checkbox"/> Urban	<input type="checkbox"/> Agricul.	<input type="checkbox"/> Other	<input checked="" type="checkbox"/> 2 - 75 mm
Predominant Vegetation: <u>Willows</u>			

once stream enters willows shade is ~100%.

Fishing Tackle: Yes <input checked="" type="checkbox"/> No	Fish Present: <input checked="" type="checkbox"/> Yes No ?	Species and Approx. Number: <u>2 small trout near Agnew Lake</u>
--	--	--

Species	Adults	Subadults	Larvae	Eggs	DNA #	Survey Method(s)	Other
<u>None</u>						N Visual Hand	Voucher
						Aural TCS	Pathology
						A Dip Net Seine	Photo
						N Visual Hand	Voucher
						Aural TCS	Pathology
						A Dip Net Seine	Photo
						N Visual Hand	Voucher
						Aural TCS	Pathology
						A Dip Net Seine	Photo
						N Visual Hand	Voucher
						Aural TCS	Pathology
						A Dip Net Seine	Photo

Aquatic Survey Data Sheet

Site: Rush Creek

Date: <u>8/27/23</u> (mm-dd-yy)	Begin Time: <u>12:30pm</u>	Total Time: <u>67</u> min	Observer(s): <u>Robyn Smith + Emily Ferrell</u>
Locality: <u>Agnew Lake</u>			Owner: ? NPS <input checked="" type="checkbox"/> FS <input type="checkbox"/> BLM St. Pvt. Oth.
County: <u>Mono</u>	Elevation: <u>8500</u> m <input checked="" type="checkbox"/> ft	North UTM: <u>4181067 mN</u> GPS Map	East UTM: <u>312194 mE</u> 10 <u>345678</u> <input checked="" type="checkbox"/> 11
Topographic Map: <u>Koip Peak</u> <u>7.5</u> 15'		North UTM: <u>4180938 mN</u> GPS Map	East UTM: <u>312047 mE</u> 10 <u>345678</u> <input checked="" type="checkbox"/> 11
Distance to Mapped trail: <u>0</u> km	Distance to Public dirt road: <u>3</u> km	Distance to Public paved road: <u>1.6</u> km	

Weather: <input checked="" type="checkbox"/> Clear Pt. Cloudy	<input type="checkbox"/> Overcast Mostly Cloudy	<input type="checkbox"/> Rain Snow	Wind: <u>0</u> 5-20 (mph) <input checked="" type="checkbox"/> <5 >20	Air Temp.: <u>23</u> <input checked="" type="checkbox"/> C (at 1 m) F	Water Temp.: <u>17</u> <input checked="" type="checkbox"/> C (0.5 m out) F
--	--	---------------------------------------	---	--	---

man-made reservoir

Habitat: Natural <input type="checkbox"/> 1 <input type="checkbox"/> 2 <input type="checkbox"/> 3 <input type="checkbox"/> 4 <input checked="" type="checkbox"/> 5 Altered	Description: <input checked="" type="checkbox"/> Lake Ditch Pond Stream Grassland	Woodland Meadow/Wetl. Spring	Drainage: <input checked="" type="checkbox"/> Permanent Seasonal
Site Length: <u>1800</u> m	Aver. Width: <u>150</u> m	Aver. Depth: <u>4</u> m	Max. Depth: <u>unknown</u> m
Water Turbidity: Clear <input checked="" type="checkbox"/> 2 Turbid <input type="checkbox"/> 3 <input type="checkbox"/> 4 <input type="checkbox"/> 5	Mid-day Shade: <u>0</u> %	Emergent Vegetation: <u>5</u> %	Floating Vegetation: <u>0</u> %
Water-shed: <input type="checkbox"/> Natural <input type="checkbox"/> Urban <input type="checkbox"/> Grazed <input type="checkbox"/> Agricul. <input type="checkbox"/> Logged (last 15 yr.) <input checked="" type="checkbox"/> Other <u>hydro</u>	Substrate: <input checked="" type="checkbox"/> Silt <input checked="" type="checkbox"/> Bedrock	<input checked="" type="checkbox"/> < 2 mm <input checked="" type="checkbox"/> 2 - 75 mm	<input checked="" type="checkbox"/> 75 - 300 mm <input checked="" type="checkbox"/> >300 mm
Predominant Vegetation: <u>Willows, Juncus spp., Carex spp., algae</u>			

Fishing Tackle: Yes <input checked="" type="checkbox"/> No <input type="checkbox"/>	Fish Present: Yes <input checked="" type="checkbox"/> No <input type="checkbox"/> ?	Species and Approx. Number: <u>1000 young trout and 5 adult trout observed</u>
---	---	--

Species	Adults	Subadults	Larvae	Eggs	DNA #	Survey Method(s)	Other
<u>None</u>					N	Visual Hand	Voucher
					A	Aural TCS	Pathology
					A	Dip Net Seine	Photo
					N	Visual Hand	Voucher
					A	Aural TCS	Pathology
					A	Dip Net Seine	Photo
					N	Visual Hand	Voucher
					A	Aural TCS	Pathology
					A	Dip Net Seine	Photo
					N	Visual Hand	Voucher
					A	Aural TCS	Pathology
					A	Dip Net Seine	Photo

Aquatic Survey Data Sheet

Site: Rush Creek

Date: <u>8/27/23</u> (mm-dd-yy)	Begin Time: <u>2:47 pm</u>	Total Time: <u>42</u> min	Observer(s): <u>Robyn Smith + Emily Ferrell</u>	
Locality: <u>Rush Creek Below Agnew Dam</u>				Owner: ? NPS <input checked="" type="checkbox"/> BLM <input type="checkbox"/> St. Pvt. Oth. <input type="checkbox"/>
County: <u>Mono</u>	Elevation: <u>8500</u> m	North UTM: <u>4181104 m N</u> GPS Map <input checked="" type="checkbox"/>	East UTM: <u>312227 m E</u> 345678 <input checked="" type="checkbox"/>	
Topographic Map: <u>Koip Peak</u> <u>7.5</u> 15'		North UTM: <u>4181239 m N</u> GPS Map <input type="checkbox"/>	East UTM: <u>312310 m E</u> 345678 <input checked="" type="checkbox"/>	
Distance to Mapped trail: <u>0</u> km	Distance to Public dirt road: <u>3</u> km	Distance to Public paved road: <u>1.6</u> km		

Weather: <input checked="" type="checkbox"/> Clear Pt. Cloudy <input type="checkbox"/> Overcast <input type="checkbox"/> Rain <input type="checkbox"/> Mostly Cloudy <input type="checkbox"/> Snow <input type="checkbox"/>	Wind: <u>0</u> 5-20 (mph) <input checked="" type="checkbox"/> <5 <input type="checkbox"/> >20	Air Temp.: <u>23</u> (at 1 m) <input checked="" type="checkbox"/> F <input type="checkbox"/>	Water Temp.: <u>17</u> (0.5 m out) <input checked="" type="checkbox"/> F <input type="checkbox"/>
--	--	---	--

Agnew Dam impedes flow

Habitat: Natural <input type="checkbox"/> Altered <input checked="" type="checkbox"/> (5)	Description: Lake <input type="checkbox"/> River <input checked="" type="checkbox"/> Woodland <input type="checkbox"/> Meadow/Wetl. <input type="checkbox"/> Ditch <input type="checkbox"/> Pond <input type="checkbox"/> <u>Stream</u> <input type="checkbox"/> Grassland <input type="checkbox"/> Spring <input type="checkbox"/>	Drainage: <input checked="" type="checkbox"/> Permanent <input type="checkbox"/> Seasonal		
Site Length: <u>200</u> m	Aver. Width: <u>3</u> m	Aver. Depth: <u>0.25</u> m	Max. Depth: <u>3</u> m	Water Flow: <u>0</u> sec./10 ft. <input checked="" type="checkbox"/> 7-11 sec. <input type="checkbox"/> <7 sec. <input type="checkbox"/> >11 sec. <input type="checkbox"/>
Water Turbidity: <input checked="" type="checkbox"/> 1 <input type="checkbox"/> 2 <input type="checkbox"/> 3 <input type="checkbox"/> 4 <input type="checkbox"/> 5	Mid-day Shade: <u>10</u> %	Emergent Vegetation: <u>10</u> %	Floating Vegetation: <u>0</u> %	
Water-shed: <input type="checkbox"/> Natural <input type="checkbox"/> Urban <input type="checkbox"/> <input type="checkbox"/> Grazed <input type="checkbox"/> Agricul. <input type="checkbox"/> Logged (last 15 yr.) <input checked="" type="checkbox"/> Other <u>hydro</u>	Substrate: <input checked="" type="checkbox"/> Silt <input checked="" type="checkbox"/> Bedrock	<input checked="" type="checkbox"/> < 2 mm <input checked="" type="checkbox"/> 2 - 75 mm	<input checked="" type="checkbox"/> 75 - 300 mm <input checked="" type="checkbox"/> >300 mm	
Predominant Vegetation: <u>Willows, dogwood, carex spp.</u>				

Fishing Tackle: <input checked="" type="checkbox"/> Yes <input type="checkbox"/> No	Fish Present: <input checked="" type="checkbox"/> Yes <input type="checkbox"/> No ?	Species and Approx. Number: <u>17 trout and 1 potential sculpin observed</u>
---	---	--

Species	Adults	Subadults	Larvae	Eggs	DNA #	Survey Method(s)	Other
<u>None</u>					N	Visual Hand	Voucher
					A	Aural TCS	Pathology
					A	Dip Net Seine	Photo
					N	Visual Hand	Voucher
					A	Aural TCS	Pathology
					A	Dip Net Seine	Photo
					N	Visual Hand	Voucher
					A	Aural TCS	Pathology
					A	Dip Net Seine	Photo
					N	Visual Hand	Voucher
					A	Aural TCS	Pathology
					A	Dip Net Seine	Photo

Aquatic Survey Data Sheet

Site: Rush Creek

Date: <u>8/28/23</u> (mm-dd-yy)	Begin Time: <u>9:32 am</u>	Total Time: <u>118</u> min	Observer(s): <u>Robyn Smith + Emily Ferrell</u>
Locality: <u>Meadow 02</u>			Owner: ? NPS <input checked="" type="checkbox"/> FS <input type="checkbox"/> BLM St. <input checked="" type="checkbox"/> PY <input type="checkbox"/> Oth.
County: <u>Mono</u>	Elevation: <u>7250</u> m <input checked="" type="checkbox"/> ft	North UTM: <u>4181900 m N</u> GPS Map	East UTM: <u>313220 m E</u> 10 <u>345678</u> <input checked="" type="checkbox"/> 11
Topographic Map: <u>June Lake</u> <u>7.5</u> 15'		North UTM: <u>4182054 m N</u> GPS Map	East UTM: <u>313095 m E</u> 10 <u>345678</u> <input checked="" type="checkbox"/> 17
Distance to Mapped trail: <u>1</u> km	Distance to Public dirt road: <u>1</u> km	Distance to Public paved road: <u>0</u> km	

Weather: <input checked="" type="checkbox"/> Clear Pt. Cloudy	<input type="checkbox"/> Overcast	<input type="checkbox"/> Rain	<input type="checkbox"/> Snow	Wind: <u>0</u> 5-20 (mph) <5 >20	Air Temp.: <u>19</u> °C (at 1 m) F	Water Temp.: <u>13</u> °C (0.5 m out) F
--	-----------------------------------	-------------------------------	-------------------------------	-------------------------------------	---------------------------------------	--

cutting vegetation for transmission corridor

Habitat: Natural <input type="checkbox"/> 1 <input type="checkbox"/> 2 <input checked="" type="checkbox"/> 3 <input type="checkbox"/> 4 <input type="checkbox"/> 5	Altered	Description: Lake <input type="checkbox"/> River <input type="checkbox"/> <input checked="" type="checkbox"/> Woodland <input checked="" type="checkbox"/> Meadow/Wetland <input checked="" type="checkbox"/> Ditch <input type="checkbox"/> Pond <input checked="" type="checkbox"/> Stream <input type="checkbox"/> Grassland <input type="checkbox"/> Spring	Drainage: <input checked="" type="checkbox"/> Permanent <input checked="" type="checkbox"/> Seasonal
Site Length: <u>500</u> m	Aver. Width: <u>100</u> m	Aver. Depth: <u>0.25</u> m	Max. Depth: <u>3</u> m
Water Turbidity: Clear <input type="checkbox"/> 1 <input type="checkbox"/> 2 <input checked="" type="checkbox"/> 3 <input type="checkbox"/> 4 <input type="checkbox"/> 5	Turbid	Mid-day Shade: <u>90</u> %	Emergent Vegetation: <u>95</u> %
Water-shed: <input type="checkbox"/> Natural <input type="checkbox"/> Grazed <input type="checkbox"/> Urban <input checked="" type="checkbox"/>	<input type="checkbox"/> Logged (last 15 yr.)	Substrate: <input checked="" type="checkbox"/> Silt <input type="checkbox"/> Bedrock	<input type="checkbox"/> 75-300 mm <input checked="" type="checkbox"/> <2 mm <input checked="" type="checkbox"/> 2-75 mm <input type="checkbox"/> >300 mm
Predominant Vegetation: <u>Lodgepole pine, aspen, willows, bulrush, grasses</u>			

Fishing Tackle: <input checked="" type="checkbox"/> Yes <input type="checkbox"/> No	Fish Present: <input checked="" type="checkbox"/> Yes <input type="checkbox"/> No ?	Species and Approx. Number: <u>40 trout observed</u>
---	---	--

Species	Adults	Subadults	Larvae	Eggs	DNA #	Survey Method(s)	Other
PSRE	4					N Visual Hand	Voucher
						A Aural TCS	Pathology
						A Dip Net Seine	Photo
						N Visual Hand	Voucher
						A Aural TCS	Pathology
						A Dip Net Seine	Photo
					N Visual Hand	Voucher	
					A Aural TCS	Pathology	
					A Dip Net Seine	Photo	
					N Visual Hand	Voucher	
					A Aural TCS	Pathology	
					A Dip Net Seine	Photo	

Aquatic Survey Data Sheet

Site: Rush Creek

Date: <u>8/28/23</u> (mm-dd-yy)	Begin Time: <u>9:32 am</u>	Total Time: <u>118</u> min	Observer(s): <u>Robyn Smith + Emily Ferrell</u>
Locality: <u>Rush Creek Above Silver Lake 02</u>			Owner: ? NPS <input checked="" type="checkbox"/> FS <input type="checkbox"/> BLM St. <input checked="" type="checkbox"/> Pw <input type="checkbox"/> Oth.
County: <u>Mono</u>	Elevation: <u>7250</u> m	North UTM: <u>4181969 mN</u> GPS Map <input checked="" type="checkbox"/>	East UTM: <u>313152 mE</u> 10 <u>345678</u> <input checked="" type="checkbox"/> 11
Topographic Map: <u>June Lake</u> <input checked="" type="checkbox"/> 7.5 15'		North UTM: <u>4182135 mN</u> GPS Map <input type="checkbox"/>	East UTM: <u>313083 mE</u> 10 <u>345678</u> <input checked="" type="checkbox"/> 11
Distance to Mapped trail: <u>1</u> km	Distance to Public dirt road: <u>1</u> km	Distance to Public paved road: <u>0</u> km	

Weather: <input checked="" type="checkbox"/> Clear	<input type="checkbox"/> Overcast	<input type="checkbox"/> Rain	Wind: <input checked="" type="checkbox"/> 0 5-20	Air Temp.: <u>19</u> °C	<input checked="" type="checkbox"/> Water Temp.: <u>13</u> °C
<input type="checkbox"/> Pt. Cloudy	<input type="checkbox"/> Mostly Cloudy	<input type="checkbox"/> Snow	(mph) < 5 > 20	(at 1 m) F	(0.5 m out) F

Habitat: Natural <input type="checkbox"/> 1 <input type="checkbox"/> 2 <input checked="" type="checkbox"/> 3 <input type="checkbox"/> 4 <input type="checkbox"/> 5	Altered	Description: Lake <input type="checkbox"/> River <input type="checkbox"/> <input checked="" type="checkbox"/> Woodland <input checked="" type="checkbox"/> Meadow/Wetland <input type="checkbox"/> Ditch <input type="checkbox"/> Pond <input checked="" type="checkbox"/> Stream <input type="checkbox"/> Grassland <input type="checkbox"/> Spring	Drainage: <input checked="" type="checkbox"/> Permanent <input checked="" type="checkbox"/> Seasonal
Site Length: <u>300</u> m	Aver. Width: <u>100</u> m	Aver. Depth: <u>0.25</u> m	Max. Depth: <u>3</u> m
Water Turbidity: <input type="checkbox"/> 1 <input type="checkbox"/> 2 <input checked="" type="checkbox"/> 3 <input type="checkbox"/> 4 <input type="checkbox"/> 5	Turbid	Mid-day Shade: <u>90</u> %	Emergent Vegetation: <u>95</u> %
Water-shed: <input checked="" type="checkbox"/> Urban	<input type="checkbox"/> Natural <input type="checkbox"/> Grazed <input type="checkbox"/> Agricul.	Logged (last 15 yr.): <input type="checkbox"/> Other <u>hydro</u>	Substrate: <input checked="" type="checkbox"/> Silt <input checked="" type="checkbox"/> < 2 mm <input type="checkbox"/> 75 - 300 mm <input checked="" type="checkbox"/> Bedrock <input checked="" type="checkbox"/> 2 - 75 mm <input type="checkbox"/> > 300 mm
Predominant Vegetation: <u>Lodgepole pine, aspens, willows, bulrush, grasses</u>			

Fishing Tackle: <input checked="" type="checkbox"/> Yes <input type="checkbox"/> No	Fish Present: <input checked="" type="checkbox"/> Yes <input type="checkbox"/> No ?	Species and Approx. Number: <u>40 trout observed</u>
---	---	--

Species	Adults	Subadults	Larvae	Eggs	DNA #	Survey Method(s)	Other
PSRE	4					N Visual Hand Voucher	
						A Aural TCS Pathology	
						A Dip Net Seine Photo	
						N Visual Hand Voucher	
						A Aural TCS Pathology	
						A Dip Net Seine Photo	
						N Visual Hand Voucher	
						A Aural TCS Pathology	
						A Dip Net Seine Photo	
						N Visual Hand Voucher	
						A Aural TCS Pathology	
						A Dip Net Seine Photo	
						N Visual Hand Voucher	
						A Aural TCS Pathology	
						A Dip Net Seine Photo	
						N Visual Hand Voucher	
						A Aural TCS Pathology	
						A Dip Net Seine Photo	

Aquatic Survey Data Sheet

Site: Rush Creek

Date: <u>8/18/23</u> (mm-dd-yy)	Begin Time: <u>10:23 am</u>	Total Time: <u>230</u> min	Observer(s): <u>Robyn Smith + Emily Ferrell</u>
Locality: <u>Rush Creek Above Silver Lake 03</u>			Owner: ? NPS FS BLM St. <input checked="" type="checkbox"/> <u>Pvt</u> <input type="checkbox"/> Oth.
County: <u>Mono</u>	Elevation: <u>7200</u> m	North UTM: <u>4182166 mN</u> GPS Map <input checked="" type="checkbox"/>	East UTM: <u>313030 mE</u> 10 <u>345678</u> <input checked="" type="checkbox"/> 11
Topographic Map: <u>June Lake</u> <input checked="" type="checkbox"/> 7.5' 15'		North UTM: <u>4182625 mN</u> GPS Map <input type="checkbox"/>	East UTM: <u>313215 mE</u> 10 <u>345678</u> <input checked="" type="checkbox"/> 11
Distance to Mapped trail: <u>0</u> km	Distance to Public dirt road: <u>0</u> km	Distance to Public paved road: <u>0</u> km	

Weather: <input checked="" type="checkbox"/> Clear <input type="checkbox"/> Overcast <input type="checkbox"/> Rain <input type="checkbox"/> Wind: <u>0</u> 5-20 <input checked="" type="checkbox"/> <u>Pt. Cloudy</u> <input type="checkbox"/> Mostly Cloudy <input type="checkbox"/> Snow (mph) <input checked="" type="checkbox"/> <u><5</u> <input type="checkbox"/> >20	Air Temp.: <u>27</u> <input checked="" type="checkbox"/> C <input type="checkbox"/> F (at 1 m)	Water Temp.: <u>13</u> <input checked="" type="checkbox"/> C <input type="checkbox"/> F (0.5 m out)
---	--	---

Habitat: Natural <input type="checkbox"/> 1 <input type="checkbox"/> 2 <input checked="" type="checkbox"/> 3 <input type="checkbox"/> 4 <input type="checkbox"/> 5 Altered	Description: Lake <input type="checkbox"/> River <input checked="" type="checkbox"/> <u>Stream</u> Woodland <input type="checkbox"/> <u>Meadow/Wetl.</u> Drainage: Permanent <input type="checkbox"/> Seasonal <input type="checkbox"/>				
Site Length: <u>1000</u> m	Aver. Width: <u>300</u> m	Aver. Depth: <u>1.2</u> m	Max. Depth: <u>6</u> m	Water Flow: <u>0</u> sec./10 ft.	<u><11 sec.</u> >11 sec.
Water Turbidity: <input checked="" type="checkbox"/> 1 <input type="checkbox"/> 2 <input type="checkbox"/> 3 <input type="checkbox"/> 4 <input type="checkbox"/> 5 Turbid	Mid-day Shade: <u>15</u> %	Emergent Vegetation: <u>100</u> %	Floating Vegetation: <u>0</u> %		
Water-shed: <input type="checkbox"/> Natural <input type="checkbox"/> Urban <input type="checkbox"/> Grazed <input type="checkbox"/> Agricul. <input type="checkbox"/> Logged (last 15 yr.) <input checked="" type="checkbox"/> Other <u>recreation</u>	Substrate: <input checked="" type="checkbox"/> Silt <input type="checkbox"/> Bedrock	<input checked="" type="checkbox"/> < 2 mm <input checked="" type="checkbox"/> 2 - 75 mm	<input checked="" type="checkbox"/> 75 - 300 mm <input checked="" type="checkbox"/> >300 mm		
Predominant Vegetation: <u>Willows, Sedges, grasses</u>					

Fishing Tackle: <input checked="" type="checkbox"/> Yes <input type="checkbox"/> No	Fish Present: <input checked="" type="checkbox"/> Yes <input type="checkbox"/> No ?	Species and Approx. Number: <u>50 large trout observed</u>
---	---	--

Species	Adults	Subadults	Larvae	Eggs	DNA #	Survey Method(s)	Other
PSRE	5		551			N Visual Hand Voucher	
						Aural TCS Pathology	
						A Dip Net Seine Photo	
THSI	1					N Visual Hand Voucher	
						Aural TCS Pathology	
						A Dip Net Seine Photo	
						N Visual Hand Voucher	
						Aural TCS Pathology	
						A Dip Net Seine Photo	
						N Visual Hand Voucher	
						Aural TCS Pathology	
						A Dip Net Seine Photo	
						N Visual Hand Voucher	
						Aural TCS Pathology	
						A Dip Net Seine Photo	

Aquatic Survey Data Sheet

Site: Rush Creek

Date: <u>8/18/23</u> (mm-dd-yy)	Begin Time: <u>10:23 am</u>	Total Time: <u>230</u> min	Observer(s): <u>Robyn Smith + Emily Ferrell</u>
Locality: <u>Meadow 03</u>			Owner: ? NPS FS BLM St. <input checked="" type="radio"/> Pvt <input type="radio"/> Oth.
County: <u>Mono</u>	Elevation: <u>7200</u> m <input checked="" type="radio"/> ft	North UTM: <u>4182129 mN</u> GPS Map	East UTM: <u>313212 mE</u> 10 <u>345678</u> <input checked="" type="radio"/> 11
Topographic Map: <u>June Lake</u> <u>7.5'</u> 15'		North UTM: <u>4182570 mN</u> GPS Map	East UTM: <u>312957 mE</u> 10 <u>345678</u> <input checked="" type="radio"/> 11
Distance to Mapped trail: <u>0</u> km	Distance to Public dirt road: <u>0</u> km	Distance to Public paved road: <u>0</u> km	

Weather: <input checked="" type="radio"/> Clear <input type="radio"/> Overcast <input type="radio"/> Rain <input type="radio"/> Wind: <u>0</u> 5-20 <input checked="" type="radio"/> <u>Cloudy</u> <input type="radio"/> Mostly Cloudy <input type="radio"/> Snow (mph) <input checked="" type="radio"/> <u><5</u> <input type="radio"/> >20	Air Temp.: <u>27</u> <input checked="" type="radio"/> C <input type="radio"/> F (at 1 m)	Water Temp.: <u>13</u> <input checked="" type="radio"/> C <input type="radio"/> F (0.5 m out)
--	--	---

Habitat: Natural <input type="radio"/> 1 <input type="radio"/> 2 <input checked="" type="radio"/> 3 <input type="radio"/> 4 <input type="radio"/> 5	Altered	Description: Lake <input type="radio"/> River <input type="radio"/> Woodland <input checked="" type="radio"/> <u>Meadow/Wetl</u> <input type="radio"/> Drainage: <input checked="" type="radio"/> <u>Permanent</u> <input type="radio"/> <u>Seasonal</u>
Ditch <input type="radio"/> Pond <input checked="" type="radio"/> <u>Stream</u> <input type="radio"/> Grassland <input type="radio"/> Spring		
Site Length: <u>500</u> m	Aver. Width: <u>100</u> m	Aver. Depth: <u>0.2</u> m
Max. Depth: <u>1</u> m	Water Flow <input checked="" type="radio"/> <u>0</u> 7-11 sec.	<input type="radio"/> <7 sec. <input type="radio"/> >11 sec.
Water Turbidity: <input type="radio"/> Clear <input type="radio"/> Turbid <input checked="" type="radio"/> <u>4</u> <input type="radio"/> 5	Mid-day Shade: <u>15</u> %	Emergent Vegetation: <u>100</u> %
Floating Vegetation: <u>30</u> %	Substrate: <input checked="" type="checkbox"/> Silt <input type="checkbox"/> <2 mm <input checked="" type="checkbox"/> 75-300 mm	<input checked="" type="checkbox"/> Bedrock <input checked="" type="checkbox"/> 2-75 mm <input checked="" type="checkbox"/> >300 mm
Water-shed: <input type="checkbox"/> Natural <input type="checkbox"/> Grazed <input type="checkbox"/> Logged (last 15 yr.) <input checked="" type="checkbox"/> Urban <input type="checkbox"/> Agricul. <input checked="" type="checkbox"/> Other <u>recreation</u>	Predominant Vegetation: <u>Willows, sedges, grasses</u>	

Fishing Tackle: <input checked="" type="radio"/> Yes <input type="radio"/> No	Fish Present: <input checked="" type="radio"/> Yes <input type="radio"/> No <input type="radio"/> ?	Species and Approx. Number: <u>2000 small trout observed</u>
---	---	--

Species	Adults	Subadults	Larvae	Eggs	DNA #	Survey Method(s)	Other
PSRE	5		551			N Visual Hand Voucher	
						Aural TCS Pathology	
						A Dip Net Seine Photo	
THSI	1					N Visual Hand Voucher	
						Aural TCS Pathology	
						A Dip Net Seine Photo	
						N Visual Hand Voucher	
						Aural TCS Pathology	
						A Dip Net Seine Photo	
						N Visual Hand Voucher	
						Aural TCS Pathology	
						A Dip Net Seine Photo	
						N Visual Hand Voucher	
						Aural TCS Pathology	
						A Dip Net Seine Photo	

Aquatic Survey Data Sheet

Site: Rush Creek

Date: <u>8/18/23</u> <small>(mm-dd-yy)</small>	Begin Time: <u>4:55 pm</u>	Total Time: <u>60</u> min	Observer(s): <u>Robyn Smith + Emily Ferrell</u>
Locality: <u>Rush Creek Below Silver Lake 01</u>			Owner: ? NPS <input checked="" type="checkbox"/> BLM St. Pvt. Oth.
County: <u>Mono</u>	Elevation: <u>7100</u> m	North UTM: <u>4184468 mN</u> GPS Map <input checked="" type="checkbox"/>	East UTM: <u>312886 mE</u> 10 <u>345678</u> <input checked="" type="checkbox"/>
Topographic Map: <u>June Lake</u> <u>7.5'</u> 15'		North UTM: <u>4184833 mN</u> GPS Map	East UTM: <u>313100 mE</u> 10 <u>345678</u> <input checked="" type="checkbox"/>
Distance to Mapped trail: <u>0</u> km	Distance to Public dirt road: <u>0.1</u> km	Distance to Public paved road: <u>0.1</u> km	

Weather: <input checked="" type="checkbox"/> Clear <input checked="" type="checkbox"/> Pt. Cloudy	<input type="checkbox"/> Overcast <input type="checkbox"/> Mostly Cloudy	<input type="checkbox"/> Rain <input type="checkbox"/> Snow	Wind: <u>0</u> 5-20 <input checked="" type="checkbox"/> <5 >20 (mph)	Air Temp.: <u>29</u> <input checked="" type="checkbox"/> F (at 1 m)	Water Temp.: <u>17</u> <input checked="" type="checkbox"/> F (0.5 m out)
--	---	--	---	--	---

Habitat: Natural <input checked="" type="checkbox"/> 1 <input checked="" type="checkbox"/> 2 <input type="checkbox"/> 3 <input type="checkbox"/> 4 <input type="checkbox"/> 5	Altered	Description: Lake <input type="checkbox"/> River <input checked="" type="checkbox"/> Woodland <input type="checkbox"/> Meadow/Wetl. <input type="checkbox"/> Drainage: <input checked="" type="checkbox"/> Permanent <input type="checkbox"/> Seasonal
Site Length: <u>800</u> m	Aver. Width: <u>9</u> m	Aver. Depth: <u>1</u> m
Water Turbidity: <input checked="" type="checkbox"/> 1 <input type="checkbox"/> 2 <input type="checkbox"/> 3 <input type="checkbox"/> 4 <input type="checkbox"/> 5	Mid-day Shade: <u>20</u> %	Emergent Vegetation: <u>10</u> %
Water-shed: <input checked="" type="checkbox"/> Natural <input type="checkbox"/> Urban <input type="checkbox"/> Grazed <input type="checkbox"/> Agricul. <input type="checkbox"/> Logged (last 15 yr.) <input checked="" type="checkbox"/> Other recreation	Substrate: <input checked="" type="checkbox"/> Silt <input type="checkbox"/> Bedrock	<input checked="" type="checkbox"/> < 2 mm <input checked="" type="checkbox"/> 2 - 75 mm <input checked="" type="checkbox"/> > 300 mm
Predominant Vegetation: <u>Willows, aspen, rushes, sedges</u>		

Fishing Tackle: <input checked="" type="checkbox"/> Yes <input type="checkbox"/> No	Fish Present: <input checked="" type="checkbox"/> Yes <input type="checkbox"/> No ?	Species and Approx. Number: <u>10 large and 10 small trout observed</u>
---	---	---

Species	Adults	Subadults	Larvae	Eggs	DNA #	Survey Method(s)	Other
PSRE	6					N Visual Hand Voucher	
						A Aural TCS Pathology	
						A Dip Net Seine Photo	
						N Visual Hand Voucher	
						A Aural TCS Pathology	
						A Dip Net Seine Photo	
						N Visual Hand Voucher	
						A Aural TCS Pathology	
						A Dip Net Seine Photo	
						N Visual Hand Voucher	
						A Aural TCS Pathology	
						A Dip Net Seine Photo	

Aquatic Survey Data Sheet

Site: Rush Creek

Date: <u>8/28/23</u> (mm-dd-yy)		Begin Time: <u>1:22pm</u>		Total Time: <u>95</u> min		Observer(s): <u>Robyn Smith + Emily Ferrell</u>	
Locality: <u>Rush Creek Below Silver Lake 01</u>							Owner: ? NPS <input checked="" type="checkbox"/> FS <input type="checkbox"/> BLM St. Pvt. Oth.
County: <u>Mono</u>		Elevation: <u>7100</u> m		North UTM: <u>4184833 mN</u> GPS Map <input checked="" type="checkbox"/>		East UTM: <u>313100 mE</u> 10 <u>345678</u> <input checked="" type="checkbox"/>	
Topographic Map: <u>June Lake</u> <u>7.5</u> 15'				North UTM: <u>4185384 mN</u> GPS Map <input type="checkbox"/>		East UTM: <u>313269 mE</u> 10 <u>345678</u> <input checked="" type="checkbox"/>	
Distance to Mapped trail: <u>0</u> km		Distance to Public dirt road: <u>0</u> km		Distance to Public paved road: <u>0</u> km			

Weather: <input checked="" type="checkbox"/> Clear	<input type="checkbox"/> Overcast	<input type="checkbox"/> Rain	Wind: <input checked="" type="checkbox"/> <u>0</u> 5 - 20	Air Temp.: <u>27</u> <input checked="" type="checkbox"/> F	Water Temp.: <u>16</u> <input checked="" type="checkbox"/> F
<input type="checkbox"/> Pt. Cloudy	<input type="checkbox"/> Mostly Cloudy	<input type="checkbox"/> Snow	(mph) < 5 > 20	(at 1 m)	(0.5 m out)

Habitat: Natural <input type="checkbox"/> 1 <input type="checkbox"/> 2 <input checked="" type="checkbox"/> 3 <input type="checkbox"/> 4 <input type="checkbox"/> 5	Altered	Description: Lake <input type="checkbox"/> River <input type="checkbox"/> <input checked="" type="checkbox"/> <u>Woodland</u> Meadow/Wetl. <input type="checkbox"/> Ditch <input type="checkbox"/> Pond <input checked="" type="checkbox"/> <u>Stream</u> Grassland <input type="checkbox"/> Spring <input type="checkbox"/>	Drainage: <input checked="" type="checkbox"/> <u>Permanent</u> <input type="checkbox"/> Seasonal
Site Length: <u>700</u> m	Aver. Width: <u>10</u> m	Aver. Depth: <u>1</u> m	Max. Depth: <u>3</u> m
Water Turbidity: <input checked="" type="checkbox"/> 1 <input type="checkbox"/> 2 <input type="checkbox"/> 3 <input type="checkbox"/> 4 <input type="checkbox"/> 5	Turbid	Mid-day Shade: <u>20</u> %	Emergent Vegetation: <u>10</u> %
Water-shed: <input checked="" type="checkbox"/> Natural <input type="checkbox"/> Urban <input type="checkbox"/> Grazed <input type="checkbox"/> Agricul. <input type="checkbox"/> Logged (last 15 yr.) <input checked="" type="checkbox"/> Other <u>recreation</u>		Substrate: <input checked="" type="checkbox"/> Silt <input type="checkbox"/> Bedrock	<input checked="" type="checkbox"/> < 2 mm <input type="checkbox"/> 2 - 75 mm <input checked="" type="checkbox"/> 75 - 300 mm <input checked="" type="checkbox"/> > 300 mm
Predominant Vegetation: <u>Lodgepole pine, Jeffrey pine, aspen, willow, Juncus spp., Carex spp.</u>			

Fishing Tackle: <input checked="" type="checkbox"/> Yes <input type="checkbox"/> No	Fish Present: <input checked="" type="checkbox"/> Yes <input type="checkbox"/> No ?	Species and Approx. Number: <u>33 trout observed</u>
---	---	--

Species	Adults	Subadults	Larvae	Eggs	DNA #	Survey Method(s)	Other
PSRE	9					N Visual Hand Voucher	Aural TCS Pathology
						A Dip Net Seine <input checked="" type="checkbox"/> Photo	
THSP	1					N Visual Hand Voucher	Aural TCS Pathology
						A Dip Net Seine Photo	
						N Visual Hand Voucher	Aural TCS Pathology
						A Dip Net Seine Photo	
						N Visual Hand Voucher	Aural TCS Pathology
						A Dip Net Seine Photo	
						N Visual Hand Voucher	Aural TCS Pathology
						A Dip Net Seine Photo	

Aquatic Survey Data Sheet

Site: Rush Creek

Date: <u>8/18/23</u> (mm-dd-yy)	Begin Time: <u>3:58 pm</u>	Total Time: <u>29</u> min	Observer(s): <u>Robyn Smith + Emily Ferrell</u>
Locality: <u>Meadow 04</u>			Owner: ? NPS FS BLM St. <input checked="" type="checkbox"/> Pvt <input type="checkbox"/> Oth.
County: <u>Mono</u>	Elevation: <u>7250</u> m	North UTM: <u>4181864 mN</u> GPS Map	East UTM: <u>313198 mE</u> 10 345678 <input checked="" type="checkbox"/> 1
Topographic Map: <u>June Lake</u> <u>(7.5)</u> 15'		North UTM: <u>4181822 mN</u> GPS Map	East UTM: <u>313099 mE</u> 10 345678 <input checked="" type="checkbox"/> 11
Distance to Mapped trail: <u>1.6</u> km	Distance to Public dirt road: <u>1.6</u> km	Distance to Public paved road: <u>0</u> km	

Weather: <input checked="" type="checkbox"/> Clear <input type="checkbox"/> Overcast <input type="checkbox"/> Rain <input checked="" type="checkbox"/> Pt. Cloudy <input type="checkbox"/> Mostly Cloudy <input type="checkbox"/> Snow	Wind: <u>0</u> 5-20 (mph) <input checked="" type="checkbox"/> <5 <input type="checkbox"/> >20	Air Temp.: <u>28</u> °C (at 1 m) F	Water Temp.: <u>12</u> °C (0.5 m out) F
---	--	---------------------------------------	--

Habitat: Natural <input type="checkbox"/> 1 <input type="checkbox"/> 2 <input checked="" type="checkbox"/> 3 <input type="checkbox"/> 4 <input type="checkbox"/> 5	Altered	Description: Lake <input type="checkbox"/> River <input type="checkbox"/> Woodland <input type="checkbox"/> <input checked="" type="checkbox"/> Meadow/Wetland <input type="checkbox"/> Ditch <input type="checkbox"/> Pond <input checked="" type="checkbox"/> Stream <input type="checkbox"/> Grassland <input type="checkbox"/> Spring	Drainage: Permanent <input type="checkbox"/> <input checked="" type="checkbox"/> Seasonal
Site Length: <u>200</u> m	Aver. Width: <u>1</u> m	Aver. Depth: <u>0.25</u> m	Max. Depth: <u>0.5</u> m
Water Turbidity: <input type="checkbox"/> 1 <input checked="" type="checkbox"/> 2 <input type="checkbox"/> 3 <input type="checkbox"/> 4 <input type="checkbox"/> 5	Mid-day Shade: <u>70</u> %	Emergent Vegetation: <u>30</u> %	Floating Vegetation: <u>0</u> %
Water-shed: <input checked="" type="checkbox"/> Natural <input type="checkbox"/> Urban <input type="checkbox"/> Grazed <input type="checkbox"/> Agricul. <input type="checkbox"/> Logged (last 15 yr.) <input checked="" type="checkbox"/> Other <u>hydro</u>	Substrate: <input checked="" type="checkbox"/> Silt <input type="checkbox"/> Bedrock	<input checked="" type="checkbox"/> < 2 mm <input type="checkbox"/> 2 - 75 mm	<input checked="" type="checkbox"/> 75 - 300 mm <input type="checkbox"/> >300 mm
Predominant Vegetation: <u>Lodgepole pine overstory, bulrush, grasses</u>			

Fishing Tackle: Yes <input checked="" type="checkbox"/> No <input type="checkbox"/>	Fish Present: <input checked="" type="checkbox"/> Yes <input type="checkbox"/> No <input type="checkbox"/> ?	Species and Approx. Number: <u>6 trout and potentially 1 stickleback observed</u>
---	--	---

Species	Adults	Subadults	Larvae	Eggs	DNA #	Survey Method(s)	Other
<u>None</u>					N	Visual Hand	Voucher
					A	Aural TCS	Pathology
					A	Dip Net Seine	Photo
					N	Visual Hand	Voucher
					A	Aural TCS	Pathology
					A	Dip Net Seine	Photo
					N	Visual Hand	Voucher
					A	Aural TCS	Pathology
					A	Dip Net Seine	Photo
					N	Visual Hand	Voucher
					A	Aural TCS	Pathology
					A	Dip Net Seine	Photo

Aquatic Survey Data Sheet

Site: Rush Creek

Date: <u>8/18/2023</u> (mm-dd-yy)	Begin Time: <u>3:58 pm</u>	Total Time: <u>29</u> min	Observer(s): <u>Robyn Smith + Emily Ferrell</u>
Locality: <u>South Rush Creek</u>			Owner: ? NPS FS BLM St. <input checked="" type="checkbox"/> <u>Pr</u> <input type="checkbox"/> Oth.
County: <u>Mono</u>	Elevation: <u>7250</u> m	North UTM: <u>4181864 m N</u> GPS Map <input checked="" type="checkbox"/>	East UTM: <u>313198 m E</u> 10 345678 <input checked="" type="checkbox"/> <u>11</u>
Topographic Map: <u>June Lake</u> <u>7.5</u> 15'		North UTM: <u>4181822 m N</u> GPS Map	East UTM: <u>313099 m E</u> 10 345678 <input checked="" type="checkbox"/> <u>11</u>
Distance to Mapped trail: <u>1.6</u> km	Distance to Public dirt road: <u>1.6</u> km	Distance to Public paved road: <u>0</u> km	

Weather: <input checked="" type="checkbox"/> Clear <input checked="" type="checkbox"/> <u>Pt. Cloudy</u>	<input type="checkbox"/> Overcast <input type="checkbox"/> Mostly Cloudy	<input type="checkbox"/> Rain <input type="checkbox"/> Snow	Wind: <u>0</u> 5-20 (mph) <input checked="" type="checkbox"/> <u><5</u> >20	Air Temp.: <u>28</u> °C (at 1 m) F	Water Temp.: <u>12</u> °C (0.5 m out) F
---	---	--	---	---------------------------------------	--

Habitat: Natural <input type="checkbox"/> 1 <input type="checkbox"/> 2 <input checked="" type="checkbox"/> 3 <input type="checkbox"/> 4 <input type="checkbox"/> 5	Altered	Description: Lake <input type="checkbox"/> River <input type="checkbox"/> Woodland <input type="checkbox"/> <u>Meadow/Wetl.</u> <input checked="" type="checkbox"/> Drainage: Permanent <input type="checkbox"/> <u>Seasonal</u> <input checked="" type="checkbox"/>		
Site Length: <u>200</u> m	Aver. Width: <u>1</u> m	Aver. Depth: <u>0.25</u> m	Max. Depth: <u>0.5</u> m	Water Flow: <u>0</u> 7-11 sec. sec./10 ft. <7 sec. <input checked="" type="checkbox"/> >11 sec.
Water Turbidity: Clear <input type="checkbox"/> 1 <input checked="" type="checkbox"/> 2 <input type="checkbox"/> 3 <input type="checkbox"/> 4 <input type="checkbox"/> 5	Turbid	Mid-day Shade: <u>70</u> %	Emergent Vegetation: <u>30</u> %	Floating Vegetation: <u>0</u> %
Water-shed: <input checked="" type="checkbox"/> Natural <input type="checkbox"/> Urban <input type="checkbox"/> <input type="checkbox"/> Grazed <input type="checkbox"/> Agricul.	<input type="checkbox"/> Logged (last 15 yr.)	Substrate: <input type="checkbox"/> Silt <input type="checkbox"/> < 2 mm <input type="checkbox"/> 75 - 300 mm	<input type="checkbox"/> Bedrock <input type="checkbox"/> 2 - 75 mm <input type="checkbox"/> >300 mm	
Predominant Vegetation: <u>Lodgepole pine overstory, bulrush, grasses</u>				

Fishing Tackle: Yes <input checked="" type="checkbox"/> No <input type="checkbox"/>	Fish Present: Yes <input checked="" type="checkbox"/> No <input type="checkbox"/> ?	Species and Approx. Number: <u>6 trout and potentially 1 stickleback observed</u>
---	---	---

Species	Adults	Subadults	Larvae	Eggs	DNA #	Survey Method(s)	Other
<u>None</u>					N	Visual Hand	Voucher
						Aural TCS	Pathology
					A	Dip Net Seine	Photo
					N	Visual Hand	Voucher
						Aural TCS	Pathology
					A	Dip Net Seine	Photo
					N	Visual Hand	Voucher
						Aural TCS	Pathology
					A	Dip Net Seine	Photo
					N	Visual Hand	Voucher
						Aural TCS	Pathology
					A	Dip Net Seine	Photo

Aquatic Survey Data Sheet

Site: Rush Creek

Date: <u>6/26/24</u> (mm-dd-yy)	Begin Time: <u>10:07</u>	Total Time: <u>10:48</u> <u>41</u> min	Observer(s): <u>Robyn Smith + Brandi Nessen</u>	
Locality: <u>Rush Creek Above Waugh Lake</u> ✓				Owner: ? NPS <input checked="" type="checkbox"/> FS <input type="checkbox"/> BLM St. <input type="checkbox"/> Nat. <input type="checkbox"/> Oth. <input type="checkbox"/>
County: <u>Mono</u>	Elevation: <u>9400</u> m <input checked="" type="checkbox"/> ft	North UTM: <u>4180222 mN</u> GPS Map	East UTM: <u>305987 mE</u> <u>345878</u>	<u>10</u> <u>11</u>
Topographic Map: <u>7.5'</u> <u>15'</u> <u>Mt. Ritter</u>	North UTM: <u>4180201 mN</u> GPS Map	East UTM: <u>305845 mE</u> <u>345878</u>	<u>10</u> <u>11</u>	
Distance to Mapped trail: <u>0.2</u> <u>0.5</u> km	Distance to Public dirt road: <u>14</u> km	Distance to Public paved road: <u>14</u> km		

Weather: <input checked="" type="checkbox"/> Clear <input checked="" type="checkbox"/> Pt. Cloudy	<input type="checkbox"/> Overcast <input type="checkbox"/> Mostly Cloudy	<input type="checkbox"/> Rain <input type="checkbox"/> Snow	Wind: <u>0</u> <u>5-20</u> (mph) <input checked="" type="checkbox"/> <u><5</u> <input type="checkbox"/> <u>>20</u>	Air Temp.: <u>18</u> (at 1 m)	Water Temp.: <u>7.7</u> <input checked="" type="checkbox"/> C (0.5 m out) <input type="checkbox"/> F
--	---	--	---	----------------------------------	---

Habitat: <input checked="" type="checkbox"/> Natural <input type="checkbox"/> 1 <input type="checkbox"/> 2 <input type="checkbox"/> 3 <input type="checkbox"/> 4 <input type="checkbox"/> 5	<input type="checkbox"/> Altered	Description: <input type="checkbox"/> Lake <input type="checkbox"/> River <input checked="" type="checkbox"/> Stream <input type="checkbox"/> Ditch <input type="checkbox"/> Pond	<input type="checkbox"/> Woodland <input type="checkbox"/> Grassland	<input type="checkbox"/> Meadow/Wetl. <input type="checkbox"/> Spring	Drainage: <input checked="" type="checkbox"/> Permanent <input type="checkbox"/> Seasonal
Site Length: <u>300 feet</u> m	Aver. Width: <u>30</u> m	Aver. Depth: <u>1</u> m	Max. Depth: <u>Unknown</u> m	Water Flow: <u>0</u> <u><7 sec.</u> sec./10 ft. <input type="checkbox"/> <u>>11 sec.</u> <input type="checkbox"/> <u>>11 sec.</u>	
Water Turbidity: <input checked="" type="checkbox"/> Clear <input type="checkbox"/> 1 <input type="checkbox"/> 2 <input type="checkbox"/> 3 <input type="checkbox"/> 4 <input type="checkbox"/> 5	<input type="checkbox"/> Turbid	Mid-day Shade: <u>60</u> %	Emergent Vegetation: <u>5</u> %	Floating Vegetation: <u>0</u> %	
Water-shed: <input checked="" type="checkbox"/> Natural <input type="checkbox"/> Urban	<input type="checkbox"/> Grazed <input type="checkbox"/> Agricul.	<input type="checkbox"/> Logged (last 15 yr.) <input type="checkbox"/> Other	Substrate: <input checked="" type="checkbox"/> Silt <input checked="" type="checkbox"/> Bedrock	<input checked="" type="checkbox"/> < 2 mm <input checked="" type="checkbox"/> 2-75 mm <input checked="" type="checkbox"/> > 300 mm	<input checked="" type="checkbox"/> 75-300 mm <input type="checkbox"/> > 300 mm
Predominant Vegetation: <u>Lodgepole pine, Labrador tea, Carex</u>					

Fishing Tackle: <input checked="" type="checkbox"/> Yes <input type="checkbox"/> No	Fish Present: <input checked="" type="checkbox"/> Yes <input type="checkbox"/> No ?	Species and Approx. Number: <u>25 adults, 8 fry trout</u>
---	---	---

Species	Adults	Subadults	Larvae	Eggs	DNA #	Survey Method(s)	Other
NA						N Visual Hand	Voucher
						Aural TCS	Pathology
						A Dip Net Seine	Photo
						N Visual Hand	Voucher
						Aural TCS	Pathology
						A Dip Net Seine	Photo
						N Visual Hand	Voucher
						Aural TCS	Pathology
						A Dip Net Seine	Photo
						N Visual Hand	Voucher
						Aural TCS	Pathology
						A Dip Net Seine	Photo

6/25/24

Aquatic Survey Data Sheet

Site: Rush Creek

Date: (mm-dd-yy) 6/26/24	Begin Time: 11:00am	Total Time: ~240 min	Observer(s): Robyn Smith + Brandi Nessen
Locality: Waugh Lake			Owner: ? NPS (FS) BLM St. Pvt. Oth.
County: Mono	Elevation: 9400 m (ft)	North UTM: 4180291.80 mN GPS Map	East UTM: 305959.00 (11) 345678
Topographic Map: 7.5' 15' Mt. Ritter + Koip Peak	North UTM: 4180466.58 GPS Map	East UTM: 307792.01 (11) 345678	
Distance to Mapped trail: 0.1 km	Distance to Public dirt road: 16 km	Distance to Public paved road: 16 km	

Weather: Clear <input checked="" type="checkbox"/> Pt. Cloudy	Overcast <input type="checkbox"/> Mostly Cloudy	Rain <input type="checkbox"/> Snow	Wind: 0 5-20 (mph) <5 >20	Air Temp.: 19 (C) F	Water Temp.: 8.9 (C) F (0.5 m out)
--	--	---------------------------------------	------------------------------	------------------------	---------------------------------------

Habitat: Natural 1 2 3 4 5 <input checked="" type="checkbox"/> 5	Altered	Description: Lake Ditch Pond Stream Grassland	River	Woodland	Meadow/Wetl. Spring	Drainage: Permanent Seasonal
Site Length: 1,800 m	Aver. Width: ~330 m	Aver. Depth: unknown m	Max. Depth: unknown m	Water Flow: 0 sec./10 ft.	7-11 sec. >11 sec.	
Water Turbidity: Clear 1 2 3 4 5 <input checked="" type="checkbox"/> 1	Turbid	Mid-day Shade: 0 %	Emergent Vegetation: 0.7 %	Floating Vegetation: 0 %		
Water-shed: <input checked="" type="checkbox"/> Natural <input type="checkbox"/> Urban	<input type="checkbox"/> Grazed <input type="checkbox"/> Agricul.	<input type="checkbox"/> Logged (last 15 yr.) <input type="checkbox"/> Other Hydro	Substrate: <input checked="" type="checkbox"/> Silt <input checked="" type="checkbox"/> Bedrock	<input checked="" type="checkbox"/> < 2 mm <input checked="" type="checkbox"/> 2 - 75 mm	<input checked="" type="checkbox"/> 75 - 300 mm <input checked="" type="checkbox"/> >300 mm	
Predominant Vegetation: Mostly bare shoreline, small growth of carex and willows along						

Surveys conducted opportunistically w/ other surveys on streams and ponds in the area.

Fishing Tackle: Yes (No) <input checked="" type="checkbox"/>	Fish Present: Yes (No) ? <input checked="" type="checkbox"/>	Species and Approx. Number: ~2-3 adults, ~200 young
--	--	---

Species	Adults	Subadults	Larvae	Eggs	DNA #	Survey Method(s)	Other
PSRE	3					N Visual Hand Voucher	
						A Aural TCS Pathology	
						A Dip Net Seine Photo	
						N Visual Hand Voucher	
						A Aural TCS Pathology	
						A Dip Net Seine Photo	
						N Visual Hand Voucher	
						A Aural TCS Pathology	
						A Dip Net Seine Photo	
						N Visual Hand Voucher	
						A Aural TCS Pathology	
						A Dip Net Seine Photo	
						N Visual Hand Voucher	
						A Aural TCS Pathology	
						A Dip Net Seine Photo	

Aquatic Survey Data Sheet

Site: Rush Creek

Date: <u>6/26/24</u>		Begin Time: <u>11:28</u>		Total Time: <u>1:58</u> <u>30</u> min		Observer(s): <u>Robyn Smith + Brandi Nessler</u>	
Locality: <u>Perennial Stream 1</u>							Owner: <u>?</u>
							NPS <input checked="" type="radio"/> BLM <input type="radio"/>
							St. <input type="radio"/> Pvt. <input type="radio"/> Oth. <input type="radio"/>
County: <u>Mono</u>	Elevation: <u>9500</u> m	North UTM: <u>4180326 mN</u>	East UTM: <u>305947 mE</u>				
		GPS Map	<u>345678</u>				
Topographic Map: <u>7.5'</u> <u>15'</u> <u>KOIP Peak</u>		North UTM: <u>4180436 mN</u>	East UTM: <u>305860 mE</u>				
		GPS Map	<u>345678</u>				
Distance to Mapped trail: <u>0</u> km	Distance to Public dirt road: <u>16</u> km	Distance to Public paved road: <u>16</u> km					

Weather: <u>Clear</u> <input checked="" type="radio"/> <u>Overcast</u> <input type="radio"/> <u>Rain</u> <input type="radio"/>	Wind: <u>0</u> 5-20	Air Temp.: <u>24.0</u>	Water Temp.: <u>13.6</u>
<u>Partly Cloudy</u> <input checked="" type="radio"/> <u>Mostly Cloudy</u> <input type="radio"/> <u>Snow</u> <input type="radio"/>	(mph) <u><5</u> >20	(at 1 m)	(0.5 m out) <input checked="" type="radio"/> <input type="radio"/>

Habitat: <u>1</u> Natural <input checked="" type="radio"/> <u>2</u> Altered <input type="radio"/> <u>3</u> <input type="radio"/> <u>4</u> <input type="radio"/> <u>5</u> <input type="radio"/>	Description: <u>Stream</u>	Lake <input type="radio"/> River <input checked="" type="radio"/> Woodland <input type="radio"/> Meadow/Wetl. <input type="radio"/>	Drainage: <u>Permanent</u>
		Ditch <input type="radio"/> Pond <input type="radio"/> Grassland <input type="radio"/> Spring <input type="radio"/> Seasonal <input type="radio"/>	
Site Length: <u>300 ft</u>	Aver. Width: <u>20 ft</u>	Aver. Depth: <u>0.5</u> m	Max. Depth: <u>2</u> m
		Water Flow: <u>0</u> sec./10 ft.	<u><7 sec.</u> >11 sec. <input checked="" type="radio"/>
Water Turbidity: <u>1</u> Clear <input checked="" type="radio"/> <u>2</u> <input type="radio"/> <u>3</u> <input type="radio"/> <u>4</u> <input type="radio"/> <u>5</u> <input type="radio"/> Turbid	Mid-day Shade: <u>25</u> %	Emergent Vegetation: <u>3</u> %	Floating Vegetation: <u>0</u> %
Water-shed: <input checked="" type="checkbox"/> Natural <input type="checkbox"/> Urban <input type="checkbox"/> <input type="checkbox"/> Grazed <input type="checkbox"/> Agricul. <input type="checkbox"/> Logged (last 15 yr.) <input type="checkbox"/> Other	Substrate: <input checked="" type="checkbox"/> Silt <input checked="" type="checkbox"/> <2 mm <input checked="" type="checkbox"/> 2-75 mm <input checked="" type="checkbox"/> 75-300 mm <input checked="" type="checkbox"/> >300 mm <input type="checkbox"/> Bedrock		
Predominant Vegetation: <u>lodgepole pine, carex, willows, Ribes, shooting stars</u>			

6+

Fishing Tackle: Yes <input type="radio"/> No <input checked="" type="radio"/>	Fish Present: Yes <input checked="" type="radio"/> No <input type="radio"/> ? <input type="radio"/>	Species and Approx. Number: <u>7 trout</u>
---	---	--

Species	Adults	Subadults	Larvae	Eggs	DNA #	Survey Method(s)	Other
<u>NA</u>					N	Visual Hand	Voucher
						Aural TCS	Pathology
					A	Dip Net Seine	Photo
					N	Visual Hand	Voucher
						Aural TCS	Pathology
					A	Dip Net Seine	Photo
					N	Visual Hand	Voucher
						Aural TCS	Pathology
					A	Dip Net Seine	Photo
					N	Visual Hand	Voucher
						Aural TCS	Pathology
					A	Dip Net Seine	Photo

Aquatic Survey Data Sheet

Site: Rush Creek

Date: <u>1/25/24</u> (mm-dd-yy)		Begin Time: <u>10:37</u>	Total Time: <u>1</u> <u>61</u> min	Observer(s): <u>Brandi Nessen + Rejyn Smith</u>
Locality: <u>Pond 1</u>				Owner: ? NPS <input checked="" type="radio"/> FS <input type="radio"/> BLM <input type="radio"/> St. Pvt. Oth.
County: <u>Mono</u>	Elevation: <u>9600</u> m	North UTM: <u>4180235</u> mN	East UTM: <u>306498</u> mE	<u>10</u> <u>11</u>
Topographic Map: <u>Mt. Ritter</u>	North UTM: <u>4180302</u> mN	East UTM: <u>306455</u> mE	<u>10</u> <u>11</u>	
Distance to Mapped trail: <u>1.6</u> km	Distance to Public dirt road: <u>16</u> km	Distance to Public paved road: <u>16</u> km		

Weather: <u>Clear</u> <input type="radio"/> <u>Pt. Cloudy</u> <input checked="" type="radio"/>	<u>Overcast</u> <input type="radio"/> <u>Mostly Cloudy</u> <input type="radio"/>	<u>Rain</u> <input type="radio"/> <u>Snow</u> <input type="radio"/>	Wind: <u>0</u> <input checked="" type="radio"/> <u>5-20</u> <input type="radio"/> <u>< 5</u> <input type="radio"/> <u>> 20</u> <input type="radio"/>	Air Temp.: <u>22.0</u> <input checked="" type="radio"/> <u>C</u> <input type="radio"/> <u>F</u>	Water Temp.: <u>22.0</u> <input checked="" type="radio"/> <u>C</u> <input type="radio"/> <u>F</u>
--	--	---	--	---	---

Habitat: <u>1</u> <input type="radio"/> <u>Natural</u> <input type="radio"/> <u>2</u> <input type="radio"/> <u>3</u> <input type="radio"/> <u>4</u> <input type="radio"/> <u>5</u> <input type="radio"/> <u>Altered</u>	Description: <u>Lake Pond</u> <input checked="" type="radio"/> <u>River Stream</u> <input type="radio"/> <u>Woodland Grassland</u> <input type="radio"/> <u>Meadow/Wetl. Spring</u> <input type="radio"/>	Drainage: <u>Permanent</u> <input checked="" type="radio"/> <u>Seasonal</u> <input type="radio"/>				
Site Length: <u>91</u> m	Aver. Width: <u>400</u> ft	Aver. Depth: <u>1.5</u> m	Max. Depth: <u>unknown</u> m	Water Flow: <u>0</u> 7-11 sec.	<u>0</u> < 7 sec.	<u>0</u> > 11 sec.
Water Turbidity: <u>2</u> <input checked="" type="radio"/> <u>1</u> <input type="radio"/> <u>3</u> <input type="radio"/> <u>4</u> <input type="radio"/> <u>5</u> <input type="radio"/>	Mid-day Shade: <u>10</u> %	Emergent Vegetation: <u>20</u> %	Floating Vegetation: <u>0</u> %			
Water-shed: <u>X</u> <u>Natural</u> <input type="checkbox"/> <u>Urban</u> <input type="checkbox"/>	<u>---</u> <u>Grazed</u> <input type="checkbox"/> <u>---</u> <u>Agricul.</u> <input type="checkbox"/>	<u>---</u> <u>Logged (last 15 yr.)</u> <input type="checkbox"/> <u>---</u> <u>Other</u> <input type="checkbox"/>	Substrate: <u>X</u> <u>Silt</u> <input type="checkbox"/> <u>< 2 mm</u> <input type="checkbox"/> <u>75 - 300 mm</u> <input type="checkbox"/>	<u>X</u> <u>Bedrock</u> <input type="checkbox"/> <u>2 - 75 mm</u> <input type="checkbox"/> <u>> 300 mm</u> <input type="checkbox"/>		
Predominant Vegetation: <u>Carex, labrador tea, lodgepole pine</u>						

Fishing Tackle: <u>No</u> <input checked="" type="radio"/> <u>Yes</u> <input type="radio"/>	Fish Present: <u>No</u> <input checked="" type="radio"/> <u>Yes</u> <input type="radio"/> <u>?</u> <input type="radio"/>	Species and Approx. Number: <u>one dead trout looked like it had been fed on, dropped by osprey</u> <u>some masses looked hatched</u>
---	--	--

Species	Adults	Subadults	Larvae	Eggs	DNA #	Survey Method(s)	Other
<u>PSRF</u>	<u>---</u>	<u>---</u>	<u>325</u>	<u>227</u>		<u>N</u> <u>Visual</u> <u>Hand</u>	<u>Voucher</u>
						<u>A</u> <u>Aural</u> <u>TCS</u>	<u>Pathology</u>
						<u>A</u> <u>Dip Net</u> <u>Seine</u>	<u>Photo</u>
						<u>N</u> <u>Visual</u> <u>Hand</u>	<u>Voucher</u>
						<u>A</u> <u>Aural</u> <u>TCS</u>	<u>Pathology</u>
						<u>A</u> <u>Dip Net</u> <u>Seine</u>	<u>Photo</u>
						<u>N</u> <u>Visual</u> <u>Hand</u>	<u>Voucher</u>
						<u>A</u> <u>Aural</u> <u>TCS</u>	<u>Pathology</u>
						<u>A</u> <u>Dip Net</u> <u>Seine</u>	<u>Photo</u>
						<u>N</u> <u>Visual</u> <u>Hand</u>	<u>Voucher</u>
						<u>A</u> <u>Aural</u> <u>TCS</u>	<u>Pathology</u>
						<u>A</u> <u>Dip Net</u> <u>Seine</u>	<u>Photo</u>

Aquatic Survey Data Sheet

Site: Rush Creek

Date: (mm-dd-yy) <u>6/26/24</u>	Begin Time: <u>13:23</u>	Total Time: <u>13:40</u> <u>17</u> min	Observer(s): <u>Robyn Smith + Brandi Nessen</u>	
Locality: <u>Perennial Stream 2</u> ✓				Owner: ? NPS <input checked="" type="checkbox"/> BLM SL Pvt. Oth.
County: <u>Mono</u>	Elevation: <u>9600</u> m <u>ft</u>	North UTM: <u>4180884 mN</u> GPS Map	East UTM: <u>307001 mE</u> <u>345678</u>	<u>10</u> <u>11</u>
Topographic Map: <u>7.5'</u> <u>15'</u> <u>Koip Peak</u>	North UTM: <u>4180807 mN</u> GPS Map	East UTM: <u>307006 mE</u> <u>345678</u>	<u>10</u> <u>11</u>	
Distance to Mapped trail: <u>0</u> km	Distance to Public dirt road: <u>14</u> km	Distance to Public paved road: <u>14</u> km		

Weather: <u>Clear</u> <input checked="" type="checkbox"/> <u>Pl. Cloudy</u> <input checked="" type="checkbox"/>	<u>Overcast</u> <input type="checkbox"/> <u>Mostly Cloudy</u> <input type="checkbox"/>	<u>Rain</u> <input type="checkbox"/> <u>Snow</u> <input type="checkbox"/>	Wind: <u>0</u> <input checked="" type="checkbox"/> <u><5</u> (mph)	<u>5-20</u> <input type="checkbox"/> <u>>20</u> (mph)	Air Temp.: <u>21.6</u> <input checked="" type="checkbox"/> <u>F</u>	Water Temp.: <u>14.1</u> <input checked="" type="checkbox"/> <u>F</u> (0.5 m out)
---	--	---	---	--	---	---

Habitat: <u>1</u> <input checked="" type="checkbox"/> <u>Natural</u>	<u>2</u> <input type="checkbox"/> <u>Altered</u>	Description: <u>Stream</u>	<u>Lake</u> <input type="checkbox"/> <u>Pond</u> <input type="checkbox"/>	<u>River</u> <input checked="" type="checkbox"/>	<u>Woodland</u> <input type="checkbox"/> <u>Grassland</u> <input type="checkbox"/>	<u>Meadow/Wetl.</u> <input type="checkbox"/> <u>Spring</u> <input type="checkbox"/>	Drainage: <u>Permanent</u> <input checked="" type="checkbox"/> <u>Seasonal</u> <input type="checkbox"/>	
Site Length: <u>200 ft</u>	Aver. Width: <u>10 ft</u>	Aver. Depth: <u>0.25</u> m	Max. Depth: <u>1</u> m	Water Flow: <u>0</u> sec./10 ft.	<u><7 sec.</u> <input checked="" type="checkbox"/> <u>>11 sec.</u> <input type="checkbox"/>			
Water Turbidity: <u>1</u> <input checked="" type="checkbox"/> <u>Clear</u>	<u>2</u> <input type="checkbox"/> <u>Turbid</u>	Mid-day Shade: <u>40</u> %	Emergent Vegetation: <u>0</u> %	Floating Vegetation: <u>0</u> %				
Water-shad: <input checked="" type="checkbox"/> <u>Natural</u>	<input type="checkbox"/> <u>Urban</u>	<input type="checkbox"/> <u>Grazed</u>	<input type="checkbox"/> <u>Agricul.</u>	<input type="checkbox"/> <u>Logged (last 15 yr.)</u>	<input type="checkbox"/> <u>Other</u>	Substrate: <input checked="" type="checkbox"/> <u>Silt</u>	<input checked="" type="checkbox"/> <u><2 mm</u>	<input checked="" type="checkbox"/> <u>75-300 mm</u>
redominant Vegetation: <u>Lodgepole pine, Ribes, willows</u>								

Fishing Tackle: Yes <input checked="" type="checkbox"/> <u>No</u>	Fish Present: Yes <input checked="" type="checkbox"/> <u>No</u> ?	Species and Approx. Number:
---	---	-----------------------------

Species	Adults	Subadults	Larvae	Eggs	DNA #	Survey Method(s)	Other
NA					N	Visual Hand	Voucher
						Aural TCS	Pathology
					A	Dip Net Seine	Photo
					N	Visual Hand	Voucher
						Aural TCS	Pathology
					A	Dip Net Seine	Photo
					N	Visual Hand	Voucher
						Aural TCS	Pathology
					A	Dip Net Seine	Photo
					N	Visual Hand	Voucher
						Aural TCS	Pathology
					A	Dip Net Seine	Photo

Aquatic Survey Data Sheet

Site: Rush Creek

Data: (mm-dd-yy) <u>5/25/24</u>	Begin Time: <u>12:45</u>	Total Time: <u>14</u> min	Observer(s): <u>Paigen Smith + Brandi Nessen</u>		
Locality: <u>Perennial Stream 3</u>				Owner: ? NPS <input checked="" type="checkbox"/> BLM St. Pvt. Oth.	
County: <u>Mono</u>	Elevation: <u>9500</u> m	North UTM: <u>4180240 m N</u>	East UTM: <u>306920 m E</u>		
Topographic Map: <u>7.5'</u> <u>15'</u> <u>Mt. Ritter</u>	North UTM: <u>4180188 m N</u>	East UTM: <u>306912 m E</u>			
Distance to Mapped trail: <u>1.6</u> km	Distance to Public dirt road: <u>14</u> km	Distance to Public paved road: <u>14</u> km			

Weather: <u>Clear</u> <input checked="" type="checkbox"/> <u>Pt. Cloudy</u> <input type="checkbox"/>	<u>Overcast</u> <input type="checkbox"/> <u>Mostly Cloudy</u> <input type="checkbox"/>	<u>Rain</u> <input type="checkbox"/> <u>Snow</u> <input type="checkbox"/>	Wind: <u>0</u> <input checked="" type="checkbox"/> <u>< 5</u> (mph) <input type="checkbox"/> <u>5 - 20</u> <input type="checkbox"/> <u>> 20</u>	Air Temp.: <u>26.1</u> <input checked="" type="checkbox"/> <u>C</u> <input type="checkbox"/> <u>F</u>	Water Temp.: <u>16.4</u> <input checked="" type="checkbox"/> <u>C</u> <input type="checkbox"/> <u>F</u> (0.5 m out)
--	--	---	---	---	---

Habitat: <u>1</u> <input checked="" type="checkbox"/> <u>Natural</u> <input type="checkbox"/> <u>2</u> <input type="checkbox"/> <u>3</u> <input type="checkbox"/> <u>4</u> <input type="checkbox"/> <u>5</u> <input type="checkbox"/> <u>Altered</u>	Description: <u>10</u> <input type="checkbox"/> <u>Ditch</u> <input type="checkbox"/> <u>30</u> <input type="checkbox"/> <u>Pond</u> <input type="checkbox"/> <u>0.1</u> <input checked="" type="checkbox"/> <u>River Stream</u> <input type="checkbox"/> <u>10</u> <input type="checkbox"/> <u>Woodland</u> <input type="checkbox"/> <u>10</u> <input type="checkbox"/> <u>Grassland</u> <input type="checkbox"/> <u>0</u> <input type="checkbox"/> <u>Meadow/Wetl.</u> <input type="checkbox"/> <u>0</u> <input type="checkbox"/> <u>Spring</u>	Drainage: <input checked="" type="checkbox"/> <u>Permanent</u> <input type="checkbox"/> <u>Seasonal</u>			
Site Length: <u>100</u> m	Aver. Width: <u>30</u> ft	Aver. Depth: <u>0.1</u> m	Max. Depth: <u>0.25</u> m	Water Flow: <u>0</u> sec./10 ft.	<u>7-11</u> sec. <input checked="" type="checkbox"/> <u>< 7</u> sec. <input type="checkbox"/> <u>> 11</u> sec. <input type="checkbox"/>
Water Turbidity: <u>1</u> <input checked="" type="checkbox"/> <u>2</u> <input type="checkbox"/> <u>3</u> <input type="checkbox"/> <u>4</u> <input type="checkbox"/> <u>5</u> <input type="checkbox"/> <u>Turbid</u>	Mid-day Shade: <u>10</u> %	Emergent Vegetation: <u>10</u> %	Floating Vegetation: <u>0</u> %		
Water-shed: <input checked="" type="checkbox"/> <u>Natural</u> <input type="checkbox"/> <u>Urban</u> <input type="checkbox"/> <u>Grazed</u> <input type="checkbox"/> <u>Agricul.</u> <input type="checkbox"/> <u>Logged (last 15 yr.)</u> <input type="checkbox"/> <u>Other</u>	Substrate: <input checked="" type="checkbox"/> <u>Silt</u> <input checked="" type="checkbox"/> <u>< 2 mm</u> <input checked="" type="checkbox"/> <u>75 - 500 mm</u> <input checked="" type="checkbox"/> <u>> 500 mm</u>	<input checked="" type="checkbox"/> <u>Bedrock</u> <input checked="" type="checkbox"/> <u>2 - 75 mm</u>			
redominant Vegetation: <u>Willows, Carex, Buttercups</u>	Surveyed with binoculars, much of stream is too steep to safely wade				

Fishing Tackle: <input type="checkbox"/> <u>Yes</u> <input checked="" type="checkbox"/> <u>No</u>	Fish Present: <input type="checkbox"/> <u>Yes</u> <input checked="" type="checkbox"/> <u>No</u> <input type="checkbox"/> <u>?</u>	Species and Approx. Number:
---	---	-----------------------------

Species	Adults	Subadults	Larvae	Eggs	DNA #	Survey Method(s)	Other
NA					N	Visual Hand	Voucher
						Aural TCS	Pathology
					A	Dip Net Seine	Photo
					N	Visual Hand	Voucher
						Aural TCS	Pathology
					A	Dip Net Seine	Photo
					N	Visual Hand	Voucher
						Aural TCS	Pathology
					A	Dip Net Seine	Photo
					N	Visual Hand	Voucher
						Aural TCS	Pathology
					A	Dip Net Seine	Photo

Aquatic Survey Data Sheet

Site: Rush Creek

Date: <u>6/25/24</u> (mm-dd-yy)		Begin Time: <u>13:55</u>		Total Time: <u>14:13</u> min		Observer(s): <u>Robyn Smith + Brandi Nessen</u>	
Locality: <u>Perennial Stream 4</u> ✓							Owner: ? NPS <input checked="" type="radio"/> FS <input type="radio"/> BLM St. Pvt. Oth.
County: <u>Mono</u>	Elevation: <u>9440</u> m <input checked="" type="radio"/> ft	North UTM: <u>4180147 mN</u>	East UTM: <u>307471 mE</u> ¹⁰ <input checked="" type="radio"/> ₁₁				
Topographic Map: <u>Mt. Ritter</u> ^{7.5'} <input checked="" type="radio"/> 15'		North UTM: <u>4180051 mN</u>	East UTM: <u>307534 mE</u> ¹⁰ <input checked="" type="radio"/> ₁₁				
Distance to Mapped trail: <u>1.6</u> km	Distance to Public dirt road: <u>14</u> km	Distance to Public paved road: <u>14</u> km					

Weather: <input checked="" type="radio"/> Clear <input type="radio"/> Overcast <input type="radio"/> Rain <input type="radio"/> Wind: <u>0</u> 5-20	Air Temp.: <u>24.3</u> ^C <input type="radio"/> _F	Water Temp.: <u>15.1</u> ^C <input type="radio"/> _F
<input checked="" type="radio"/> Pt. Cloudy <input type="radio"/> Mostly Cloudy <input type="radio"/> Snow	(mph) <input checked="" type="radio"/> <5 <input type="radio"/> >20	(0.5 m out)

Habitat: <input checked="" type="radio"/> Natural <input type="radio"/> Altered	Description: <input type="radio"/> Lake <input type="radio"/> River <input checked="" type="radio"/> Woodland <input type="radio"/> Meadow/Wetl.	Drainage: <input checked="" type="radio"/> Permanent <input type="radio"/> Seasonal
Site Length: <u>300 ft</u> m	Aver. Width: <u>3 feet</u> m	Aver. Depth: <u>0.1</u> m
Water Turbidity: <input checked="" type="radio"/> Clear <input type="radio"/> Turbid	Mid-day Shade: <u>70</u> %	Emergent Vegetation: <u>3</u> %
Water-shed: <input checked="" type="checkbox"/> Natural <input type="checkbox"/> Urban	<input type="checkbox"/> Grazed <input type="checkbox"/> Agricul.	<input type="checkbox"/> Logged (las: 15 yr.) <input type="checkbox"/> Other
Dominant Vegetation: <u>Lodgepole pine, willows, Ribes</u>		Substrate: <input checked="" type="checkbox"/> Silt <input checked="" type="checkbox"/> <2 mm <input checked="" type="checkbox"/> 75-300 mm
		<input checked="" type="checkbox"/> Bedrock <input checked="" type="checkbox"/> 2-75 mm <input checked="" type="checkbox"/> >300 mm

Fishing Tackle: Yes <input checked="" type="radio"/> No <input type="radio"/>	Fish Present: Yes <input checked="" type="radio"/> No <input type="radio"/> ?	Species and Approx. Number:
---	---	-----------------------------

Species	Adults	Subadults	Larvae	Eggs	DNA #	Survey Method(s)	Other
NA						N Visual Hand	Voucher
						Aural TCS	Pathology
						A Dip Net Seine	Photo
						N Visual Hand	Voucher
						Aural TCS	Pathology
						A Dip Net Seine	Photo
						N Visual Hand	Voucher
						Aural TCS	Pathology
						A Dip Net Seine	Photo
						N Visual Hand	Voucher
						Aural TCS	Pathology
						A Dip Net Seine	Photo

? See later



Aquatic Survey Data Sheet

Site: Rush Creek

Date: <u>10/25/24</u>	Begin Time: <u>15:28</u>	Total Time: <u>175</u> min	Observer(s): <u>Robyn Smith + Brandi Nessen</u>	
Locality: <u>Rush Creek Below Rush Meadows Dam 1</u>				Owner: ? NFS <input checked="" type="checkbox"/> BLM <input type="checkbox"/> St. Pvt. Oth.
County: <u>Mono</u>	Elevation: <u>9400</u> m	North UTM: <u>4180418 mN</u>	East UTM: <u>307942 mE</u>	
Topographic Map: <u>KOIP Peak</u>		North UTM: <u>4180531 mN</u>	East UTM: <u>308634 mE</u>	
Distance to Mapped trail: <u>0</u> km	Distance to Public dirt road: <u>14</u> km	Distance to Public paved road: <u>14</u> km		

Weather: <u>Clear</u> <input checked="" type="checkbox"/> <u>Overcast</u> <input type="checkbox"/> <u>Rain</u> <input type="checkbox"/>	Wind: <u>0</u> 5-20 (mph) <input checked="" type="checkbox"/> <u>< 5</u> > 20	Air Temp.: <u>28.3</u> C (at 1 m)	Water Temp.: <u>14.8</u> C (0.5 m out) <input checked="" type="checkbox"/>
<u>Partly Cloudy</u> <input type="checkbox"/> <u>Mostly Cloudy</u> <input type="checkbox"/> <u>Snow</u> <input type="checkbox"/>			

→ Rush Meadows Dam Upstream

Habitat: <u>Natural</u> <input checked="" type="checkbox"/> <u>Altered</u> <input type="checkbox"/>	Description: <u>Lake</u> <input type="checkbox"/> <u>River</u> <input checked="" type="checkbox"/> <u>Woodland</u> <input type="checkbox"/> <u>Meadow/Wetl.</u> <input type="checkbox"/>	Drainage: <u>Permanent</u> <input checked="" type="checkbox"/> <u>Seasonal</u> <input type="checkbox"/>
Site Length: <u>800</u> m	Aver. Width: <u>25 ft</u>	Aver. Depth: <u>5 ft</u>
Water Turbidity: <u>Clear</u> <input checked="" type="checkbox"/> <u>Turbid</u> <input type="checkbox"/>	Mid-day Shade: <u>50</u> %	Emergent Vegetation: <u>5</u> %
Water-shed: <u>Natural</u> <input checked="" type="checkbox"/> <u>Urban</u> <input type="checkbox"/> <u>Grazed</u> <input type="checkbox"/> <u>Agricul.</u> <input type="checkbox"/>	Logged (last 15 yr.) <input type="checkbox"/> <u>Other Hydro</u> <input checked="" type="checkbox"/>	Substrate: <u>Silt</u> <input checked="" type="checkbox"/> <u>< 2 mm</u> <input checked="" type="checkbox"/> <u>75-300 mm</u> <input checked="" type="checkbox"/>
Predominant Vegetation: <u>Wedgepole pine, labrador tea, willows, heather</u>		

$58 + 45 = 103$

Fishing Tackle: <u>Yes</u> <input checked="" type="checkbox"/> <u>No</u> <input type="checkbox"/>	Fish Present: <u>Yes</u> <input checked="" type="checkbox"/> <u>No</u> <input type="checkbox"/> <u>?</u> <input type="checkbox"/>	Species and Approx. Number: <u>103 trouts, adults</u>
---	---	---

Species	Adults	Subadults	Larvae	Eggs	DNA #	Survey Method(s)	Other
NA						N Visual Hand	Voucher
						Aural TCS	Pathology
						A Dip Net Seine	Photo
						N Visual Hand	Voucher
						Aural TCS	Pathology
						A Dip Net Seine	Photo
						N Visual Hand	Voucher
						Aural TCS	Pathology
						A Dip Net Seine	Photo
						N Visual Hand	Voucher
						Aural TCS	Pathology
						A Dip Net Seine	Photo

Aquatic Survey Data Sheet

Site: Rush Creek

Date: <u>6/24/24</u> (mm-dd-yy)	Begin Time: <u>17:44</u>	Total Time: <u>15:10</u> <u>26</u> min	Observer(s): <u>Robyn Smith + Brandi Nessen</u>
Locality: <u>Perennial Stream 05</u> ✓			Owner: ? NPS <input checked="" type="radio"/> FS <input type="radio"/> BLM St. Pvt. Oth.
County: <u>Mono</u>	Elevation: <u>9400</u> m <u>31</u> ft	North UTM: <u>4180577 mN</u> GPS Map	East UTM: <u>308088 mE</u> <u>10</u> <u>11</u>
Topographic Map: <u>Koip Peak</u> <u>7.5'</u> 15'		North UTM: <u>4180713 mE</u> GPS Map	East UTM: <u>307994 mE</u> <u>10</u> <u>11</u>
Distance to Mapped trail: <u>0</u> km	Distance to Public dirt road: <u>15</u> km	Distance to Public paved road: <u>15</u> km	

Weather: Clear <input type="checkbox"/> <u>Overcast</u> <input checked="" type="checkbox"/> Rain <input type="checkbox"/> Wind: <u>0</u> 5-20 Pt. Cloudy <input type="checkbox"/> <u>Mostly Cloudy</u> <input type="checkbox"/> Snow <input type="checkbox"/> (mph) <u>< 5</u> > 20	Air Temp.: <u>19</u> C (at 1 m)	Water Temp.: <u>13.5</u> C (0.5 m out)
---	------------------------------------	---

Got a culvert

Habitat: Natural <input checked="" type="checkbox"/> <u>2</u> Altered <input type="checkbox"/> Description: Lake <input type="checkbox"/> River <input checked="" type="checkbox"/> Woodland <input type="checkbox"/> Meadow/Wetl. <input type="checkbox"/> Drainage: <u>Permanent</u> 1 <u>2</u> 3 4 5 Ditch Pond <u>Stream</u> Grassland Spring Seasonal	Site Length: <u>300 feet</u> m	Aver. Width: <u>8 ft</u> m	Aver. Depth: <u>0.25</u> m	Max. Depth: <u>1.2</u> m	Water Flow: <u>0</u> <u>7-11 sec.</u> sec./10 ft. < 7 sec. > 11 sec.
Water Turbidity: <u>1</u> 2 3 4 5	Mid-day Shade: <u>95</u> %	Emergent Vegetation: <u>20</u> %	Floating Vegetation: <u>0</u> %		
Water-shed: <input checked="" type="checkbox"/> Natural <input type="checkbox"/> Urban <input type="checkbox"/> <input type="checkbox"/> Grazed <input type="checkbox"/> Agricul. <input type="checkbox"/> Logged (last 15 yr.) <input checked="" type="checkbox"/> Other <u>Hydro</u>	Substrate: <input checked="" type="checkbox"/> Silt <input checked="" type="checkbox"/> < 2 mm <input checked="" type="checkbox"/> > 2-75 mm <input type="checkbox"/> > 75-300 mm <input type="checkbox"/> > 300 mm		<input checked="" type="checkbox"/> Bedrock		
redominant Vegetation: <u>Corn lily, lodgepole pine, columbine, Carex</u>					

Fishing Tackle: Yes <input type="checkbox"/> No <input checked="" type="checkbox"/>	Fish Present: Yes <input checked="" type="checkbox"/> No <input type="checkbox"/> ?	Species and Approx. Number: <u>23 adult trout</u>
---	---	---

Species	Adults	Subadults	Larvae	Eggs	DNA #	Survey Method(s)	Other
<u>NA</u>						N Visual Hand Voucher	
						Aural TCS Pathology	
						A Dip Net Seine Photo	
						N Visual Hand Voucher	
						Aural TCS Pathology	
						A Dip Net Seine Photo	
						N Visual Hand Voucher	
						Aural TCS Pathology	
						A Dip Net Seine Photo	
						N Visual Hand Voucher	
						Aural TCS Pathology	
						A Dip Net Seine Photo	

Aquatic Survey Data Sheet

Site: Rush Creek

Date: (mm-dd-yy) <u>6/24/24</u>	Begin Time: <u>13:22</u>	Total Time: <u>14:39</u> <u>77</u> min	Observer(s): <u>Robyn Smith + Bandi Nessen</u>	
Locality: <u>Rush Creek Below Rush Meadows Dam 3</u> <u>Section 3</u>				Owner: ? NPS <input type="checkbox"/> FS <input type="checkbox"/> BLM <input type="checkbox"/> St. Pvt. Oth.
County: <u>Mono</u>	Elevation: <u>8900</u> m <input type="checkbox"/> ft <input checked="" type="checkbox"/>	North UTM: <u>4180435 mN</u>	East UTM: <u>309633 mE</u> ¹⁰ ₁₁	
Topographic Map: <u>Koip Peak</u>		North UTM: <u>4180328 mN</u>	East UTM: <u>308859 mE</u> ¹⁰ ₁₁	
Distance to Mapped trail: <u>0</u> km	Distance to Public dirt road: <u>13</u> km	Distance to Public paved road: <u>13</u> km		

Light

Weather: <input checked="" type="checkbox"/> Clear <input type="checkbox"/> Overcast <input checked="" type="checkbox"/> Rain <input type="checkbox"/> Pt. Cloudy <input type="checkbox"/> Mostly Cloudy <input type="checkbox"/> Snow	Wind: <u>0</u> (mph) <input type="checkbox"/> 5-20 <input checked="" type="checkbox"/> <5 <input type="checkbox"/> >20	Air Temp.: <u>22.8</u> °C <input checked="" type="checkbox"/> F	Water Temp.: <u>15.2</u> °C <input checked="" type="checkbox"/> F (0.5 m out)
--	--	---	---

Rush Meadows Dam Upstream

Habitat: Natural <input type="checkbox"/> 1 <input type="checkbox"/> 2 <input checked="" type="checkbox"/> 3 <input type="checkbox"/> 4 <input type="checkbox"/> 5	Altered	Description: <input type="checkbox"/> Lake <input type="checkbox"/> Ditch <input checked="" type="checkbox"/> River <input checked="" type="checkbox"/> Pond <input checked="" type="checkbox"/> Stream <input type="checkbox"/> Woodland <input type="checkbox"/> Grassland <input type="checkbox"/> Meadow/Wetl. <input type="checkbox"/> Spring	Drainage: <input checked="" type="checkbox"/> Permanent <input type="checkbox"/> Seasonal
Site Length: <u>1000</u> m	Aver. Width: <u>40 feet</u> m	Aver. Depth: <u>2</u> m	Max. Depth: <u>Unknown</u> m
Water Turbidity: <input checked="" type="checkbox"/> 1 <input type="checkbox"/> 2 <input type="checkbox"/> 3 <input type="checkbox"/> 4 <input type="checkbox"/> 5	Mid-day Shade: <u>40</u> %	Emergent Vegetation: <u>10</u> %	Floating Vegetation: <u>0</u> %
Water-shed: <input checked="" type="checkbox"/> Natural <input type="checkbox"/> Urban <input type="checkbox"/> Grazed <input type="checkbox"/> Agricul. <input type="checkbox"/> Logged (last 15 yr.) <input checked="" type="checkbox"/> Other <u>Hydro</u>	Substrate: <input checked="" type="checkbox"/> Silt <input checked="" type="checkbox"/> Bedrock	<input checked="" type="checkbox"/> < 2 mm <input checked="" type="checkbox"/> 2-75 mm	<input checked="" type="checkbox"/> 75-300 mm <input checked="" type="checkbox"/> >300 mm
Predominant Vegetation: <u>Lavender tea, mtn. heather, willows, lodgepole pine</u>			

Fishing Tackle: <input checked="" type="checkbox"/> Yes <input checked="" type="checkbox"/> No	Fish Present: <input checked="" type="checkbox"/> Yes <input type="checkbox"/> No <input type="checkbox"/> ?	Species and Approx. Number: <u>189</u> <u>62</u> <u>251</u>	<u>251 adult trout, 10 fry</u>
--	--	---	--------------------------------

Species	Adults	Subadults	Larvae	Eggs	DNA #	Survey Method(s)	Other
PSRE	1	—	—	—	—	N Visual Hand	Voucher
						Aural TCS	Pathology
						A Dip Net Seine	Photo
						N Visual Hand	Voucher
						Aural TCS	Pathology
						A Dip Net Seine	Photo
						N Visual Hand	Voucher
						Aural TCS	Pathology
						A Dip Net Seine	Photo
						N Visual Hand	Voucher
						Aural TCS	Pathology
						A Dip Net Seine	Photo
						N Visual Hand	Voucher
						Aural TCS	Pathology
						A Dip Net Seine	Photo

Aquatic Survey Data Sheet

Site: Rush Creek

Date: <u>6/24/24</u> (mm-dd-yy)		Begin Time: <u>12:00 PM</u>	Total Time: <u>43</u> min	Observer(s): <u>Brandi Nessen + Robyn Smith</u>
Locality: <u>Meadow 1</u>				Owner: ? NPS <input checked="" type="radio"/> FS <input type="radio"/> BLM <input type="radio"/> St. <input type="radio"/> Mt. <input type="radio"/> Oth. <input type="radio"/>
County: <u>Mono</u>	Elevation: <u>9100</u> m <input checked="" type="radio"/> ft	North UTM: <u>4180516mN</u>	East UTM: <u>309540mE</u>	<u>10</u> <u>11</u>
Topographic Map: <u>7.5'</u> <u>15'</u> <u>Koip Peak</u>	North UTM: <u>4180574mN</u>	East UTM: <u>309440mE</u>	<u>10</u> <u>11</u>	
Distance to Mapped trail: <u>0</u> km	Distance to Public dirt road: <u>13</u> km	Distance to Public paved road: <u>13</u> km		

Weather: <input checked="" type="radio"/> Clear <input checked="" type="radio"/> Pt. Cloudy	<input type="radio"/> Overcast <input type="radio"/> Mostly Cloudy	<input type="radio"/> Rain <input type="radio"/> Snow	Wind: <u>0</u> 5-20 (mph) <input checked="" type="radio"/> <5 <input type="radio"/> >20	Air Temp.: <u>22.6</u> C (at 1 m) F	Water Temp.: <u>22.5</u> C (0.5 m out) F
--	---	--	--	--	---

Habitat: Natural <input checked="" type="radio"/> 2 <input type="radio"/> 3 <input type="radio"/> 4 <input type="radio"/> 5	Altered	Description: <u>Pond</u>	Lake <input type="radio"/> River <input type="radio"/> Woodland <input type="radio"/> <u>Meadow/Wetl.</u> <input checked="" type="radio"/> Ditch <input type="radio"/> Stream <input type="radio"/> Grassland <input type="radio"/> Spring	Drainage: <u>Permanent</u> Seasonal <input type="radio"/>
Site Length: <u>300</u> m	Aver. Width: <u>700</u> m	Aver. Depth: <u>0.5</u> m	Max. Depth: <u>1.5</u> m	Water Flow <u>0</u> 7-11 sec. sec./10 ft. <input checked="" type="radio"/> <7 sec. <input type="radio"/> >11 sec.
Water: <input checked="" type="radio"/> Clear <input type="radio"/> Turbid	Mid-day Shade: <u>5</u> %	Emergent Vegetation: <u>70</u> %	Floating Vegetation: <u>0</u> %	
Turbidity: <input checked="" type="radio"/> 1 <input checked="" type="radio"/> 2 <input type="radio"/> 3 <input type="radio"/> 4 <input type="radio"/> 5	Water-shed: <input checked="" type="radio"/> Natural <input type="radio"/> Urban <input type="radio"/> Grazed <input type="radio"/> Agricul.	Logged (last 15 yr.): <input checked="" type="radio"/> Other <u>Hydro</u>	Substrate: <input checked="" type="radio"/> Silt <input type="radio"/> <2 mm <input checked="" type="radio"/> 75-300 mm <input checked="" type="radio"/> Bedrock <input type="radio"/> 2-75 mm <input type="radio"/> >300 mm	
Predominant Vegetation: <u>Carex sp. emergent veg and willows along edges</u>				

Fishing Tackle: Yes <input checked="" type="radio"/> No <input type="radio"/>	Fish Present: Yes <input checked="" type="radio"/> No <input type="radio"/> ? <input type="radio"/>	Species and Approx. Number: <u>11 dead trout (stranded from 2023/2024 winter)</u>
---	---	---

Species	Adults	Subadults	Larvae	Eggs	DNA #	Survey Method(s)	Other
PSRE	—	—	181	5 masses	NA	N Visual Hand	Voucher
						A Aural TCS	Pathology
						A Dip Net Seine	Photo
THSP	6	—	—	—		N Visual Hand	Voucher
						A Aural TCS	Pathology
						A Dip Net Seine	Photo
						N Visual Hand	Voucher
						A Aural TCS	Pathology
						A Dip Net Seine	Photo
						N Visual Hand	Voucher
						A Aural TCS	Pathology
						A Dip Net Seine	Photo
						N Visual Hand	Voucher
						A Aural TCS	Pathology
						A Dip Net Seine	Photo

Aquatic Survey Data Sheet

Site: Rush Creek

Date: <u>6/26/24</u> (mm-dd-yy)		Begin Time: <u>16:09</u>		Total Time: <u>16:42</u> 33 min		Observer(s): <u>Robyn Smith + Brandi Nessen</u>	
Locality: <u>Crest Creek</u>							Owner: ? NPS <input checked="" type="checkbox"/> BLM St. Pnt. Oth.
County: <u>Mono</u>	Elevation: <u>9100</u> m <u>ft</u>	North UTM: <u>4181155</u> m N	East UTM: <u>309863</u> m E	GPS Map: <u>345678</u>		GPS Map: <u>345678</u>	
Topographic Map: <u>Koip Peak</u> 7.5' 15'		North UTM: <u>4181232</u> m N	East UTM: <u>309843</u> m E	GPS Map: <u>345678</u>		GPS Map: <u>345678</u>	
Distance to Mapped trail: <u>0</u> km		Distance to Public dirt road: <u>9.6</u> km		Distance to Public paved road: <u>8</u> km			

Weather: <u>Clear</u> <u>Partly Cloudy</u>	<u>Overcast</u> Mostly Cloudy	<u>Rain</u> Snow	Wind: <u>0</u> 5-20 (mph) <u>< 5</u> > 20	Air Temp.: <u>22.4</u> °C (at 1 m) F	Water Temp.: <u>12.9</u> °C (0.5 m out) F
---	----------------------------------	---------------------	---	---	--

Habitat: <u>Natural</u> 1 2 3 4 5	Altered	Description: <u>Stream</u> Ditch Pond	Lake	River	Woodland	Meadow/Wetl.	Drainage: <u>Permanent</u> Seasonal
Site Length: <u>300 ft</u> m	Aver. Width: <u>20 ft</u> m	Aver. Depth: <u>0.5</u> m	Max. Depth: <u>2</u> m	Water Flow sec./10 ft: <u>< 7 sec</u> 7-11 sec. > 11 sec.			
Water Turbidity: <u>1</u> 2 3 4 5	<u>Clear</u> Turbid	Mid-day Shade: <u>50</u> %	Emergent Vegetation: <u>1</u> %	Floating Vegetation: <u>0</u> %			
Water-shed: <input checked="" type="checkbox"/> Natural <input type="checkbox"/> Urban	<input type="checkbox"/> Grazed <input type="checkbox"/> Agricul.	<input type="checkbox"/> Logged (last 15 yr.) <input type="checkbox"/> Other	Substrate: <input checked="" type="checkbox"/> Silt <input checked="" type="checkbox"/> Bedrock	<input checked="" type="checkbox"/> < 2 mm <input checked="" type="checkbox"/> 2-75 mm	<input checked="" type="checkbox"/> 75-300 mm <input checked="" type="checkbox"/> > 300 mm		
Predominant Vegetation: <u>Lodgepole pine, willow, aspen, columbine</u>							

Fishing Tackle: <u>Yes</u> <u>No</u>	Fish Present: <u>Yes</u> <u>No</u> ?	Species and Approx. Number: <u>5 adult trout</u>
--------------------------------------	--------------------------------------	--

Species	Adults	Subadults	Larvae	Eggs	DNA #	Survey Method(s)	Other
NA						N Visual Hand	Voucher
						Aural TCS	Pathology
						A Dip Net Seine	Photo
						N Visual Hand	Voucher
						Aural TCS	Pathology
						A Dip Net Seine	Photo
						N Visual Hand	Voucher
						Aural TCS	Pathology
						A Dip Net Seine	Photo
						N Visual Hand	Voucher
						Aural TCS	Pathology
						A Dip Net Seine	Photo

Aquatic Survey Data Sheet

Site: Rush Creek

Date: (mm-dd-yy)	6/28/24	Begin Time:	16:32	Total Time:	8 min	Observer(s):	Brandi Nessen + Robyn Smith		
Locality:	Perennial Stream 09						Owner:	?	
County:	Mono	Elevation:	7,600	m	ft	North UTM:	4181940 mN		
Topographic Map:	7.5' 15'	June Lake	GPS Map:		North UTM:	4181936 mN	East UTM:	312545 mE	
Distance to Mapped trail:	0.1 km	Distance to Public dirt road:	0.4 km	Distance to Public paved road:	0.5 km	GPS Map:	345678	East UTM:	312605 mE

Weather:	Clear	Overcast	Rain	Wind:	0 5-20	Air Temp.:	28	Water Temp.:	NA
	Pt. Cloudy	Mostly Cloudy	Snow	(mph)	<5 >20	(at 1 m)	F	(0.5 m out)	F

Vegetation too thick to safely get to water

Intersected by tramline

Habitat:	Natural	Altered	Description:	Lake	River	Woodland	Meadow/Wetl.	Drainage:	Permanent			
	1	2	Ditch	Pond	Stream	Grassland	Spring		Seasonal			
Site Length:	50 m	Aver. Width:	15 ft	Aver. Depth:	unknown	Max. Depth:	unknown	Water Flow:	0			
Turbidity:	1	2	3	4	5	Mid-day Shade:	95 %	Emergent Vegetation:	10 %			
Water-shed:	<input checked="" type="checkbox"/> Natural	<input type="checkbox"/> Urban	<input type="checkbox"/> Grazed	<input type="checkbox"/> Agricul.	<input type="checkbox"/> Logged (last 15 yr.)	<input checked="" type="checkbox"/> Other	Hydro	Substrate:	<input type="checkbox"/> Silt <2 mm	<input checked="" type="checkbox"/> Bedrock	<input checked="" type="checkbox"/> 2-75 mm	<input checked="" type="checkbox"/> >300 mm
Predominant Vegetation:	Aspen, Rosa woodsii											

Fishing Tackle:	Yes	No	Fish Present:	Yes	No	Species and Approx. Number:	—
-----------------	-----	----	---------------	-----	----	-----------------------------	---

Species	Adults	Subadults	Larvae	Eggs	DNA #	Survey Method(s)	Other
NA						N Visual Hand	Voucher
						A Aural TCS	Pathology
						A Dip Net Seine	Photo
						N Visual Hand	Voucher
						A Aural TCS	Pathology
						A Dip Net Seine	Photo
						N Visual Hand	Voucher
						A Aural TCS	Pathology
						A Dip Net Seine	Photo
						N Visual Hand	Voucher
						A Aural TCS	Pathology
						A Dip Net Seine	Photo

Aquatic Survey Data Sheet

Site: Rush Creek

Date: (mm-dd-yy) <u>6/28/14</u>	Begin Time: <u>15:25</u>	Total Time: <u>30</u> min	Observer(s): <u>Robyn Smith + Brandi Nessen</u>
Locality: <u>Rush Creek Above Silver Lake 1 + 2; Meadow 2</u>			Owner: ? NPS FS BLM St. <input checked="" type="radio"/> Pvt. <input type="radio"/> Oth.
County: <u>Mono</u>	Elevation: <u>7250</u> m <input checked="" type="radio"/> ft	North UTM: <u>4181929 mN</u> GPS Map	East UTM: <u>313049 mE</u> <u>345678</u> <input checked="" type="radio"/> 10 <input checked="" type="radio"/> 11
Topographic Map: <u>7.5'</u> <u>15'</u> <u>June Lake</u>	North UTM: <u>4182135 mN</u> GPS Map	East UTM: <u>313083 mE</u> <u>345678</u> <input checked="" type="radio"/> 10 <input checked="" type="radio"/> 11	
Distance to Mapped trail: <u>1</u> km	Distance to Public dirt road: <u>1</u> km	Distance to Public paved road: <u>0</u> km	

Weather: <input checked="" type="radio"/> Clear <input type="radio"/> Pt. Cloudy	<input type="radio"/> Overcast <input type="radio"/> Mostly Cloudy	<input type="radio"/> Rain <input type="radio"/> Snow	Wind: <u>0</u> 5-20 <input checked="" type="radio"/> < 5 <input type="radio"/> > 20 (mph)	Air Temp.: <u>27.6</u> °C (at 1 m) F	Water Temp.: <u>15.0</u> °C (0.5 m out) F
---	---	--	--	---	--

Dammed upstream and runs through culvert

Habitat: Natural <input type="radio"/> 1 <input type="radio"/> 2 <input type="radio"/> 3 <input checked="" type="radio"/> 4 <input type="radio"/> 5	Altered	Description: <input type="radio"/> Lake <input type="radio"/> River <input type="radio"/> Woodland <input checked="" type="radio"/> Meadow/Wetl. <input type="radio"/> Drainage: <input checked="" type="radio"/> Permanent <input type="radio"/> Seasonal
<input type="radio"/> Ditch <input type="radio"/> Pond <input checked="" type="radio"/> Stream <input type="radio"/> Grassland <input type="radio"/> Spring		
Site Length: <u>450</u> m	Aver. Width: <u>25 ft</u> m	Aver. Depth: <u>1</u> m
Max. Depth: <u>unknown</u> m	Water Flow: <u>0</u> sec./10 ft.	<input checked="" type="radio"/> 7-11 sec. <input type="radio"/> < 7 sec. <input type="radio"/> > 11 sec.
Water Turbidity: <input checked="" type="radio"/> 1 <input type="radio"/> 2 <input type="radio"/> 3 <input type="radio"/> 4 <input type="radio"/> 5	Mid-day Shade: <u>85</u> %	Emergent Vegetation: <u>30</u> %
Floating Vegetation: <u>0</u> %	Water-shed: <input type="radio"/> Natural <input type="radio"/> Urban <input type="radio"/> Grazed <input type="radio"/> Agricul. <input type="radio"/> Logged (last 15 yr.) <input checked="" type="radio"/> Other <u>Hydro</u>	Substrate: <input checked="" type="checkbox"/> Silt <input checked="" type="checkbox"/> < 2 mm <input checked="" type="checkbox"/> 75 - 300 mm <input type="checkbox"/> Bedrock <input checked="" type="checkbox"/> 2 - 75 mm <input checked="" type="checkbox"/> > 300 mm
Predominant Vegetation: <u>Aspen, willow, lodgepole, carex, scirpus, horsetail</u>		

Fishing Tackle: <input checked="" type="radio"/> Yes <input type="radio"/> No	Fish Present: <input checked="" type="radio"/> Yes <input type="radio"/> No <input type="radio"/> ?	Species and Approx. Number: <u>1 adult, 1 dead adult</u>
---	---	--

Species	Adults	Subadults	Larvae	Eggs	DNA #	Survey Method(s)	Other
<u>NA</u>					N	Visual Hand	Voucher
					A	Aural TCS	Pathology
					A	Dip Net Seine	Photo
					N	Visual Hand	Voucher
					A	Aural TCS	Pathology
					A	Dip Net Seine	Photo
					N	Visual Hand	Voucher
					A	Aural TCS	Pathology
					A	Dip Net Seine	Photo
					N	Visual Hand	Voucher
					A	Aural TCS	Pathology
					A	Dip Net Seine	Photo
					N	Visual Hand	Voucher
					A	Aural TCS	Pathology
					A	Dip Net Seine	Photo

Aquatic Survey Data Sheet

Site: ~~Rush~~ Rush Creek

Date: 6/30/24 (mm-dd-yy)		Begin Time: 9:37am		Total Time: 223 min		Observer(s): Robyn Smith + Brandi Nessen	
Locality: Rush Creek Above Silver Lake/Meadow 3							Owner: ? NPS FS BLM St. Pvt. Oth.
County: Mono		Elevation: 7,100 m ft		North UTM: 4182378 mN GPS Map		East UTM: 313000mE 10 345678 11	
Topographic Map: 7.5' 15' June lake		North UTM: 4182644 mN GPS Map		East UTM: 313057mE 10 345678 11			
Distance to Mapped trail: 1.6 km		Distance to Public dirt road: 0 km		Distance to Public paved road: 0 km			

Weather: Clear Pt. Cloudy	Overcast Mostly Cloudy	Rain Snow	Wind: 0 (mph) <5	5-20 >20	Air Temp.: 18.9 C (at 1 m) F	Water Temp.: 12.3 C (0.5 m out) F
------------------------------	---------------------------	--------------	---------------------	-------------	---------------------------------	--------------------------------------

Road berm, dam upstream

Habitat: Natural 1 2 3 4 5	Altered	Description: Lake Pond	River Stream	Woodland Grassland	Meadow/Wetland Spring	Drainage: Permanent Seasonal
Site Length: 1000 m	Aver. Width: 300 m	Aver. Depth: 0.5 meadow 2 stream m	Max. Depth: unknown m	Water Flow: 0 sec./10 ft.	7-11 sec. <7 sec. >11 sec.	
Water Turbidity: Clear 1 2 3 4 5	Meadow Turbid	Mid-day Shade: 10 %	Emergent Vegetation: 99 %	Floating Vegetation: 2 %		
Water-shed: Natural Urban	Grazed Agricul.	Logged (last 15 yr.) X Other Hydro	Substrate: X Silt X Bedrock	<2 mm 2-75 mm	75-300 mm >300 mm	
Predominant Vegetation: Carex, Scirpus, willows						

crazy fish

Fishing Tackle: Yes No	Fish Present: Yes No ?	Species and Approx. Number: ~350 fry, 2 adult trout 1 carp
------------------------	------------------------	--

Species	Adults	Subadults	Larvae	Eggs	DNA #	Survey Method(s)	Other
PSRE		4	71			N Visual Hand Voucher	
						Aural TCS Pathology	
						A Dip Net Seine Photo	
THSP	①					N Visual Hand Voucher	
						Aural TCS Pathology	
						A Dip Net Seine Photo	
						N Visual Hand Voucher	
						Aural TCS Pathology	
						A Dip Net Seine Photo	
						N Visual Hand Voucher	
						Aural TCS Pathology	
						A Dip Net Seine Photo	
						N Visual Hand Voucher	
						Aural TCS Pathology	
						A Dip Net Seine Photo	

11:18

12:02 resume 12:47
Aquatic Survey Data Sheet

Site: Rush Creek

Date: <u>6/28/24</u>	Begin Time: <u>9:55</u>	Total Time: <u>68</u> min	Observer(s): <u>Robyn Smith + Brandi Nessen</u>
Locality: <u>Rush Creek Below Silver Lake</u>			Owner: ? NPS <input checked="" type="checkbox"/> FS <input type="checkbox"/> BLM St. Pvt. Oth.
County: <u>Mono</u>	Elevation: <u>7250</u> m	North UTM: <u>4184468</u> mN	East UTM: <u>312886</u> mE ¹⁰
Topographic Map: <u>June Lake</u>	North UTM: <u>4185384</u> mN	East UTM: <u>313269</u> mE ¹⁰	
Distance to Mapped trail: <u>0</u> km	Distance to Public dirt road: <u>0.1</u> km	Distance to Public paved road: <u>0.1</u> km	

Weather: <input checked="" type="checkbox"/> Clear	<input type="checkbox"/> Overcast	<input type="checkbox"/> Rain	Wind: <input checked="" type="checkbox"/> 0	5-20	Air Temp.: <u>19.8</u> C	Water Temp.: <u>13.3</u> C
<input type="checkbox"/> Pt. Cloudy	<input type="checkbox"/> Mostly Cloudy	<input type="checkbox"/> Snow	(mph) <5	>20	(at 1 m)	(0.5 m out) F

stuff is dammed upstream, lots of fruits

Habitat: Natural <input checked="" type="checkbox"/>	Altered <input type="checkbox"/>	Description: <u>Stream</u>	Lake <input type="checkbox"/>	River <input type="checkbox"/>	Woodland <input type="checkbox"/>	Meadow/Wetl. <input type="checkbox"/>	Drainage: <input checked="" type="checkbox"/> Permanent
Site Length: <u>650</u> m	Aver. Width: <u>50</u> m	Aver. Depth: <u>0.5</u> m	Max. Depth: <u>1.7</u> m	Water Flow: <u>0</u> sec/10 ft.	Water Flow: <u>0</u> ^{>11 sec.}		
Water Turbidity: <input checked="" type="checkbox"/> 2	<input type="checkbox"/> Turbid	Mid-day Shade: <u>30</u> %	Emergent Vegetation: <u>10</u> %	Floating Vegetation: <u>0</u> %			
Water-shed: <input type="checkbox"/> Natural	<input type="checkbox"/> Grazed	<input type="checkbox"/> Logged (last 15 yr.)	Substrate: <input checked="" type="checkbox"/> Silt	<input checked="" type="checkbox"/> <2 mm	<input checked="" type="checkbox"/> 2-75 mm	<input checked="" type="checkbox"/> 75-300 mm	<input checked="" type="checkbox"/> >300 mm
Predominant Vegetation: <u>willow, aspen, woods rose, grass, Carex</u>							

Fishing Tackle: <input checked="" type="checkbox"/> Yes	Fish Present: <input checked="" type="checkbox"/> Yes	Species and Approx. Number: <u>214 + 74 Fry</u>	<u>209 + 141 = 638 Fry</u>
		<u>3 + 1 adults</u>	<u>2 + 1 = 3 adult</u>

2 crayfish

Species	Adults	Subadults	Larvae	Eggs	DNA #	Survey Method(s)	Other
PSRE	①					N Visual Hand	Voucher
						Aural TCS	Pathology
						A Dip Net Seine	Photo
THSP	②	①				N Visual Hand	Voucher
						Aural TCS	Pathology
						A Dip Net Seine	Photo
						N Visual Hand	Voucher
						Aural TCS	Pathology
						A Dip Net Seine	Photo
						N Visual Hand	Voucher
						Aural TCS	Pathology
						A Dip Net Seine	Photo

Aquatic Survey Data Sheet

Site: Rush Creek

Date: <u>6/28/24</u> (mm-dd-yy)		Begin Time: <u>13:43</u>	Total Time: <u>57</u> min	Observer(s): <u>Robyn Smith + Brandi Nessen</u>
Locality: <u>Meadow 4 / South Rush Creek</u>				Owner: ? NPS <input type="checkbox"/> BLM <input type="checkbox"/> St. <input type="checkbox"/> Pvt. <input checked="" type="checkbox"/> Oth. <input type="checkbox"/>
County: <u>Mono</u>	Elevation: <u>7250</u> m ft	North UTM: <u>4181864mN</u> GPS Map	East UTM: <u>313198mE</u> 345678	<u>10</u> <u>11</u>
Topographic Map: <u>June lake</u> <u>7.5</u> 15'		North UTM: <u>4181822mN</u> GPS Map	East UTM: <u>313099mE</u> 345678	<u>10</u> <u>11</u>
Distance to Mapped trail: <u>1.6</u> km	Distance to Public dirt road: <u>1.6</u> km	Distance to Public paved road: <u>0</u> km		

Weather: <u>Clear</u> Pt. Cloudy	<u>Overcast</u> Mostly Cloudy	<u>Rain</u> Snow	Wind: <u>0</u> 5-20 (mph) <u><5</u> >20	Air Temp.: <u>27.8</u> (at 1 m)	Water Temp.: <u>15.3</u> (0.5 m out)
-------------------------------------	----------------------------------	---------------------	---	------------------------------------	---

South Rush Creek bermed and culvert under rd

Habitat: Natural <input type="checkbox"/> 1 <input type="checkbox"/> 2 <input checked="" type="checkbox"/> 3 <input checked="" type="checkbox"/> 4 <input type="checkbox"/> 5	Altered <input type="checkbox"/> 5	Description: <u>Stream</u>	Lake <input type="checkbox"/> Pond <input type="checkbox"/>	River <input type="checkbox"/> <u>Stream</u>	Woodland <input type="checkbox"/> Grassland <input type="checkbox"/>	<u>Meadow/Wetl.</u> Spring <input type="checkbox"/>	Drainage: <u>Seasonal</u>	Permanent <input type="checkbox"/>	
Site Length: <u>200</u> m	Aver. Width: <u>10 ft</u> m	Aver. Depth: <u>0.1</u> m	Max. Depth: <u>2</u> m	Water Flow <u>0</u> sec./10 ft.	<u>7-11 sec.</u> <u>>11 sec.</u>				
Water Turbidity: <u>Clear</u> 1 2 <u>3</u> 4 5	<u>Turbid</u>	Mid-day Shade: <u>80</u> %	Emergent Vegetation: <u>90</u> %	Floating Vegetation: <u>0</u> %					
Water-shed: <input checked="" type="checkbox"/> Natural <input type="checkbox"/> Urban	<input type="checkbox"/> Grazed <input type="checkbox"/> Agricul.	<input type="checkbox"/> Logged (last 15 yr.)	<input checked="" type="checkbox"/> Other <u>Hydric</u>	Substrate: <input checked="" type="checkbox"/> Silt <input checked="" type="checkbox"/> Bedrock	<input checked="" type="checkbox"/> <2 mm <input checked="" type="checkbox"/> 2-75 mm	<input checked="" type="checkbox"/> 75-300 mm <input checked="" type="checkbox"/> >300 mm			
Predominant Vegetation: <u>Carex, Woods' Rose, Lodgepole, Grass, Field horsetail</u>									

Fishing Tackle: <u>No</u>	Fish Present: <u>Yes</u>	Species and Approx. Number: <u>1 adult 3 fry in SRE</u>
---------------------------	--------------------------	---

Species	Adults	Subadults	Larvae	Eggs	DNA #	Survey Method(s)	Other
<u>PSRE</u> <u>(in meadow 4)</u>	<u>1</u>					<u>Visual</u> Hand	Voucher
						<u>Aural</u> TCS	Pathology
						<u>A</u> Dip Net Seine	Photo
						<u>N</u> Visual Hand	Voucher
						<u>Aural</u> TCS	Pathology
						<u>A</u> Dip Net Seine	Photo
						<u>N</u> Visual Hand	Voucher
						<u>Aural</u> TCS	Pathology
						<u>A</u> Dip Net Seine	Photo
						<u>N</u> Visual Hand	Voucher
						<u>Aural</u> TCS	Pathology
						<u>A</u> Dip Net Seine	Photo

Aquatic Survey Data Sheet

Site: Push Creek

Date: (mm-dd-yy) <u>7/16/24</u>		Begin Time: <u>12:40 pm</u>	Total Time: <u>135</u> min	Observer(s): <u>Emily Ferrell + Stream Toss</u>
Locality: <u>Waugh Lake</u> ✓				Owner: ? NPS <input checked="" type="radio"/> FS <input type="radio"/> BLM St. Pvt. Oth.
County: <u>Mono</u>	Elevation: <u>9400</u> m <u>(ft)</u>	North UTM: <u>4180291.80mN</u>	East UTM: <u>305959.00</u>	<u>10</u> <u>11</u>
Topographic Map: <u>7.5'</u> <u>15'</u> <u>Mt. Ritter + Koip Peak</u>	North UTM: <u>41804166.58</u>	East UTM: <u>307792.01</u>	<u>10</u> <u>11</u>	
Distance to Mapped trail: <u>0.1</u> km	Distance to Public dirt road: <u>16</u> km	Distance to Public paved road: <u>16</u> km		

Weather: <u>Clear</u> <u>Pt. Cloudy</u>	Overcast: <u>Mostly Cloudy</u>	Rain: <u>Snow</u>	Wind: <u>0</u> <u>5-20</u> (mph) <u><5</u> <u>>20</u>	Air Temp.: <u>23.7</u> C <u>F</u> (at 1 m)	Water Temp.: <u>20.8</u> C <u>F</u> (0.5 m out)
---	--------------------------------	-------------------	---	--	---

Push Meadows Dam

Habitat: Natural <u>1</u> <u>2</u> <u>3</u> <u>4</u> <u>5</u> Altered	Description: <u>Lake</u> <u>River</u> Woodland Meadow/Wetl. Drainage: <u>Permanent</u> Ditch Pond Stream Grassland Spring Seasonal			
Site Length: <u>1,800</u> m	Aver. Width: <u>25</u> m	Aver. Depth: <u>0.5</u> m	Max. Depth: <u>2</u> m	Water Flow: <u>0</u> <u>7-11 sec.</u> sec./10 ft. <u><7 sec.</u> <u>>11 sec.</u>
Water: <u>Clear</u> <u>2</u> <u>3</u> <u>4</u> <u>5</u> Turbid	Mid-day Shade: <u>0</u> %	Emergent Vegetation: <u>0</u> %	Floating Vegetation: <u>0</u> %	
Water-shed: <u>Natural</u> <u>Urban</u> <u>Grazed</u> <u>Agricul.</u> <u>Logged (last 15 yr.)</u>	Substrate: <u>X</u> Silt <u>X</u> < 2 mm <u>75 - 300 mm</u> <u>X</u> Bedrock <u>X</u> 2 - 75 mm <u>>300 mm</u>	Predominant Vegetation: <u>lodgepole on high water mark - no veg on bank (low flow)</u>		

Fishing Tackle: Yes <input checked="" type="radio"/> No <input type="radio"/>	Fish Present: Yes <input checked="" type="radio"/> No <input type="radio"/> ?	Species and Approx. Number: <u>180 trout of various life stages</u>
---	---	---

Species	Adults	Subadults	Larvae	Eggs	DNA #	Survey Method(s)	Other
<u>YOTO (suspected)</u>			<u>X</u> <u>2</u>			N Visual Hand Aural TCS A Dip Net Seine	Voucher Pathology <u>Photo</u>
						N Visual Hand Aural TCS A Dip Net Seine	Voucher Pathology Photo
						N Visual Hand Aural TCS A Dip Net Seine	Voucher Pathology Photo
						N Visual Hand Aural TCS A Dip Net Seine	Voucher Pathology Photo
						N Visual Hand Aural TCS A Dip Net Seine	Voucher Pathology Photo

Aquatic Survey Data Sheet

Site: Rush Creek

Date: (mm-dd-yy)	7/17/24	Begin Time:	1:15	Total Time:	57 min	Observer(s):	Emily Ferrell + Stream Tuss	
Locality:	Perennial Stream 01 ✓						Owner:	?
County:	Mono	Elevation:	9500	m	North UTM:	4180326 mN	East UTM:	305947 mE
Topographic Map:	7.5' 15'		Koip Peak		North UTM:	4180430 mN	East UTM:	305860 mE
Distance to Mapped trail:	0	km	Distance to Public dirt road:	16	km	Distance to Public paved road:	16	km

Weather:	Clear	Overcast	Rain	Wind:	0	5 - 20	Air Temp.:	23.8	Water Temp.:	15.2
	Pt. Cloudy	Mostly Cloudy	Snow	(mph)	< 5	> 20	(at 1 m)	F	(0.5 m out)	F

Habitat:	Natural	Altered	Description:	Lake	River	Woodland	Meadow/Wetl.	Drainage:	Permanent						
	1	2	Ditch	Pond	Stream	Grassland	Spring		Seasonal						
Site Length:	200	m	Aver. Width:	5	m	Aver. Depth:	0.25	m	Max. Depth:	1	m	Water Flow	0	sec./10 ft.	7-11 sec.
Water Turbidity:	1	2	3	4	5	Mid-day Shade:	40	%	Emergent Vegetation:	10	%	Floating Vegetation:	0	%	
Water-shed:	<input checked="" type="checkbox"/> Natural	<input type="checkbox"/> Urban	<input type="checkbox"/> Grazed	<input type="checkbox"/> Agricul.	<input type="checkbox"/> Logged (last 15 yr.)	<input checked="" type="checkbox"/> Other	Substrate:	<input checked="" type="checkbox"/> Silt	<input checked="" type="checkbox"/> < 2 mm	<input checked="" type="checkbox"/> 2 - 75 mm	<input checked="" type="checkbox"/> > 300 mm	<input checked="" type="checkbox"/> 75 - 300 mm	<input checked="" type="checkbox"/> > 11 sec.	<input type="checkbox"/> > 11 sec.	
Predominant Vegetation:	Salix sp., lodgepole pine, grasses, arrowleaf senecio														

Fishing Tackle:	Yes	No	Fish Present:	Yes	No	?	Species and Approx. Number:	46 trout of various sizes
-----------------	-----	----	---------------	-----	----	---	-----------------------------	---------------------------

Species	Adults	Subadults	Larvae	Eggs	DNA #	Survey Method(s)	Other
NA						N Visual Hand	Voucher
						A Aural TCS	Pathology
						A Dip Net Seine	Photo
						N Visual Hand	Voucher
						A Aural TCS	Pathology
						A Dip Net Seine	Photo
						N Visual Hand	Voucher
						A Aural TCS	Pathology
						A Dip Net Seine	Photo
						N Visual Hand	Voucher
						A Aural TCS	Pathology
						A Dip Net Seine	Photo

Aquatic Survey Data Sheet

Site: Rush Creek

Date: (mm-dd-yy) <u>7/16/24</u>	Begin Time: <u>10:01am</u>	Total Time: <u>99</u> min	Observer(s): <u>Emily Ferrell + Stream Tuss</u>	
Locality: <u>Pond 01</u> ✓				Owner: ? NPS <input checked="" type="checkbox"/> FS <input type="checkbox"/> BLM St. Pvt. Oth.
County: <u>Mono</u>	Elevation: <u>9600</u> m <u>ft</u>	North UTM: GPS Map <u>4180235 mN</u>	East UTM: <u>306498 mE</u>	<u>10</u> <u>11</u>
Topographic Map: <u>7.5'</u> <u>15'</u> <u>Mt. Ritter</u>		North UTM: GPS Map <u>4180302 mN</u>	East UTM: <u>306455 mE</u>	<u>10</u> <u>11</u>
Distance to Mapped trail: <u>1.6</u> km	Distance to Public dirt road: <u>16</u> km	Distance to Public paved road: <u>16</u> km		

Weather: <input checked="" type="checkbox"/> Clear	<input type="checkbox"/> Overcast	<input type="checkbox"/> Rain	Wind: <u>0</u> <u>5-20</u>	Air Temp.: <u>20.1</u> <input checked="" type="checkbox"/> C	Water Temp.: <u>20.5</u> <input checked="" type="checkbox"/> C
<input type="checkbox"/> Pt. Cloudy	<input type="checkbox"/> Mostly Cloudy	<input type="checkbox"/> Snow	(mph) <u>< 5</u> <u>> 20</u>	(at 1 m) <u>F</u>	(0.5 m out) <u>F</u>

Habitat: Natural <input checked="" type="checkbox"/> 1	Altered <input type="checkbox"/> 2	<input type="checkbox"/> 3	<input type="checkbox"/> 4	<input type="checkbox"/> 5	Description: Lake <input type="checkbox"/> River <input type="checkbox"/> Woodland <input type="checkbox"/> Meadow/Wetl. <input type="checkbox"/> Drainage: <input checked="" type="checkbox"/> Permanent
					<input type="checkbox"/> Ditch <input checked="" type="checkbox"/> Pond <input type="checkbox"/> Stream <input type="checkbox"/> Grassland <input type="checkbox"/> Spring <input type="checkbox"/> Seasonal
Site Length: <u>91</u> m	Aver. Width: <u>30</u> m	Aver. Depth: <u>1</u> m	Max. Depth: <u>3</u> m	Water Flow: <u>0</u> 7-11 sec.	<u>< 7 sec.</u> <u>> 11 sec.</u>
Water Turbidity: <input checked="" type="checkbox"/> Clear	<input type="checkbox"/> Turbid	Mid-day Shade: <u>15</u> %	Emergent Vegetation: <u>20</u> %	Floating Vegetation: <u>0</u> %	
Water-shed: <input checked="" type="checkbox"/> Natural	<input type="checkbox"/> Grazed	<input type="checkbox"/> Logged (last 15 yr.)	Substrate: <input checked="" type="checkbox"/> Silt	<input checked="" type="checkbox"/> < 2 mm	<input checked="" type="checkbox"/> 75 - 300 mm
<input type="checkbox"/> Urban	<input type="checkbox"/> Agricul.	<input checked="" type="checkbox"/> Other <u>hydro</u>	<input type="checkbox"/> Bedrock	<input checked="" type="checkbox"/> 2 - 75 mm	<input checked="" type="checkbox"/> > 300 mm
Predominant Vegetation: <u>Salix sp., Lodgepole pine, azalea, Carex spp.</u>					

Fishing Tackle: Yes <input checked="" type="checkbox"/> No <input type="checkbox"/>	Fish Present: Yes <input checked="" type="checkbox"/> No <input type="checkbox"/> ?	Species and Approx. Number: <u>N/A</u>
---	---	--

Species	Adults	Subadults	Larvae	Eggs	DNA #	Survey Method(s)	Other	
<u>PSRE</u>		<u>75</u>				<input checked="" type="checkbox"/> Visual Hand	Voucher	
						Aural TCS	Pathology	
						A Dip Net Seine	Photo	
<u>PSRE</u>			<u>261</u>			<input checked="" type="checkbox"/> Visual Hand	Voucher	
							Aural TCS	Pathology
							A Dip Net Seine	Photo
						<input type="checkbox"/> Visual Hand	Voucher	
						Aural TCS	Pathology	
						A Dip Net Seine	Photo	
						<input type="checkbox"/> Visual Hand	Voucher	
						Aural TCS	Pathology	
						A Dip Net Seine	Photo	
						<input type="checkbox"/> Visual Hand	Voucher	
						Aural TCS	Pathology	
						A Dip Net Seine	Photo	

Aquatic Survey Data Sheet

Site: Push Creek

Date: (mm-dd-yy) <u>7/17/24</u>	Begin Time: <u>2:41 pm</u>	Total Time: <u>29</u> min	Observer(s): <u>Emily Ferrell + Stream Tuss</u>	
Locality: <u>Perennial Stream OZ</u> ✓				Owner: ? NPS FS BLM St. Pvt. Oth.
County: <u>Mono</u>	Elevation: <u>9600</u> m (ft)	North UTM: <u>4180884mN</u> GPS Map	East UTM: <u>307001mE</u> 3 4 5 6 7 8	10 11
Topographic Map: <u>7.5'</u> 15' <u>KOIP Peak</u>		North UTM: <u>4180807mN</u> GPS Map	East UTM: <u>307006mE</u> 3 4 5 6 7 8	10 11
Distance to Mapped trail: <u>0</u> km	Distance to Public dirt road: <u>14</u> km	Distance to Public paved road: <u>14</u> km		

Weather: <u>Clear</u> Overcast Pt. Cloudy	Rain Mostly Cloudy Snow	Wind: 0 (mph) <u>5-20</u> <5 >20	Air Temp.: <u>22.5</u> C (at 1 m) F	Water Temp.: C (0.5 m out) F
---	-------------------------	----------------------------------	-------------------------------------	------------------------------

Habitat: Natural <u>1</u> Altered 2 3 4 5	Description: Lake Pond <u>Stream</u> Woodland Grassland Meadow/Wetl. Spring	Drainage: Permanent <u>Seasonal</u>
Site Length: <u>45</u> m	Aver. Width: <u>3</u> m	Aver. Depth: _____ m
Water Turbidity: Clear 1 2 3 4 5 Turbid	Mid-day Shade: <u>60</u> %	Emergent Vegetation: <u>0</u> %
Water-shed: <u>X</u> Natural Urban _____	Grazed _____	Logged (last 15 yr.) _____
	Agricul. _____	Other <u>hydro</u>
Substrate: <u>X</u> Silt <u>X</u> < 2 mm <u>X</u> 2 - 75 mm <u>X</u> 75 - 300 mm <u>X</u> >300 mm		
Predominant Vegetation: <u>Lodgepole pine, Poa ssp.</u>		

Fishing Tackle: Yes <u>No</u>	Fish Present: Yes <u>No</u> ?	Species and Approx. Number: <u>NA</u>
-------------------------------	-------------------------------	---------------------------------------

Species	Adults	Subadults	Larvae	Eggs	DNA #	Survey Method(s)	Other
<u>NA</u>					N	Visual Hand	Voucher
					A	Aural TCS	Pathology
					A	Dip Net Seine	Photo
					N	Visual Hand	Voucher
					A	Aural TCS	Pathology
					A	Dip Net Seine	Photo
					N	Visual Hand	Voucher
				A	Aural TCS	Pathology	
				A	Dip Net Seine	Photo	
				N	Visual Hand	Voucher	
				A	Aural TCS	Pathology	
				A	Dip Net Seine	Photo	

Aquatic Survey Data Sheet

Site: Rush Creek

Date: (mm-dd-yy)	7/16/24	Begin Time:	2:40pm	Total Time:	21 min	Observer(s):	Emily Ferrell + stream Toss	
Locality:	Perennial Stream 04 ✓						Owner: ?	NPS <input checked="" type="radio"/> BLM <input type="radio"/>
County:	Mono	Elevation:	9440 m	North UTM:	4180147 mN	East UTM:	307471 mE	
Topographic Map:	7.5' 15'	MT. Ritter		North UTM:	4180051 mN	East UTM:	307534 mE	
Distance to Mapped trail:	1.6 km	Distance to Public dirt road:	14 km	Distance to Public paved road:	14 km			

Weather: Clear <input type="checkbox"/> Overcast <input type="checkbox"/> Rain <input type="checkbox"/>	Wind: 0 <input type="checkbox"/> 5-20 <input checked="" type="checkbox"/> Air Temp.: 22.0 °C	Water Temp.: N/A °C
Pt. Cloudy <input checked="" type="checkbox"/> Mostly Cloudy <input type="checkbox"/> Snow <input type="checkbox"/>	(mph) <5 >20	(at 1 m) F (0.5 m out) F

Habitat: Natural <input checked="" type="checkbox"/> 1 2 3 4 5	Altered	Description: Lake <input type="checkbox"/> River <input checked="" type="checkbox"/> Woodland <input type="checkbox"/> Meadow/Wetl. <input type="checkbox"/>	Drainage: Permanent <input type="checkbox"/> Seasonal <input checked="" type="checkbox"/>
Site Length: 300 ft	Aver. Width: 1 m	Aver. Depth: 0 m	Max. Depth: 0 m
Water: Clear <input checked="" type="checkbox"/> Turbid <input type="checkbox"/>	Mid-day Shade: 40 %	Emergent Vegetation: 0 %	Floating Vegetation: 0 %
Water-shed: <input checked="" type="checkbox"/> Natural <input type="checkbox"/> Urban <input type="checkbox"/>	<input type="checkbox"/> Grazed <input type="checkbox"/> Logged (last 15 yr.) <input type="checkbox"/> Other <input checked="" type="checkbox"/> hydro	Substrate: <input checked="" type="checkbox"/> Silt <input type="checkbox"/> Bedrock	<input checked="" type="checkbox"/> <2 mm <input type="checkbox"/> 2-75 mm <input checked="" type="checkbox"/> >300 mm
Predominant Vegetation: <u>Salix spp., Lodgepole pine</u>			

Fishing Tackle: Yes <input type="checkbox"/> No <input checked="" type="checkbox"/>	Fish Present: Yes <input type="checkbox"/> No <input checked="" type="checkbox"/> ?	Species and Approx. Number:
---	---	-----------------------------

Species	Adults	Subadults	Larvae	Eggs	DNA #	Survey Method(s)	Other
_____						N Visual Hand Aural TCS A Dip Net Seine	Voucher Pathology Photo
						N Visual Hand Aural TCS A Dip Net Seine	Voucher Pathology Photo
						N Visual Hand Aural TCS A Dip Net Seine	Voucher Pathology Photo
						N Visual Hand Aural TCS A Dip Net Seine	Voucher Pathology Photo
						N Visual Hand Aural TCS A Dip Net Seine	Voucher Pathology Photo
						N Visual Hand Aural TCS A Dip Net Seine	Voucher Pathology Photo

Aquatic Survey Data Sheet

Site: Rush Creek

Date: <u>7/15/24</u> (mm-dd-yy)		Begin Time: <u>2:48pm</u>		Total Time: <u>107</u> min		Observer(s): <u>Emily Ferrell + Stream Tuss</u>	
Locality: <u>Rush Creek Below Rush Meadows Dam 01</u> ✓							Owner: ? NPS FS BLM St. Pvt. Oth.
County: <u>Mono</u>		Elevation: <u>9400</u> m (ft)		North UTM: <u>4180418 mN</u> GPS Map		East UTM: <u>307942mE</u> 3 4 5 6 7 8 9 10 11	
Topographic Map: <u>7.5'</u> <u>15'</u> <u>KOIP Peak</u>		North UTM: <u>4180531 mN</u> GPS Map		East UTM: <u>308634mE</u> 3 4 5 6 7 8 9 10 11			
Distance to Mapped trail: <u>0</u> km		Distance to Public dirt road: <u>14</u> km		Distance to Public paved road: <u>14</u> km			

Weather: Clear <input type="checkbox"/> <u>Overcast</u> <input checked="" type="checkbox"/> Rain <input type="checkbox"/> Pt. Cloudy <input type="checkbox"/> Mostly Cloudy <input type="checkbox"/> Snow <input type="checkbox"/>		Wind: <u>0</u> 5 - 20 (mph) <u>< 5</u> > 20		Air Temp.: <u>16.9</u> °C (at 1 m) °F		Water Temp.: <u>15.8</u> °C (0.5 m out) °F	
--	--	--	--	---------------------------------------	--	--	--

Rush Meadows Dam

Habitat: Natural <input type="checkbox"/> <input type="checkbox"/> <input type="checkbox"/> <input checked="" type="checkbox"/> <input type="checkbox"/> Altered		Description: Lake <input type="checkbox"/> <u>River</u> <input type="checkbox"/> Woodland <input type="checkbox"/> Meadow/Wetl. <input type="checkbox"/> Drainage: <u>Permanent</u> <input type="checkbox"/> Seasonal							
Site Length: <u>800</u> m		Aver. Width: <u>20</u> m		Aver. Depth: <u>unknown</u> m		Max. Depth: <u>unknown</u> m		Water Flow: <u>0</u> 7-11 sec. <input type="checkbox"/> <u>< 7 sec.</u> > 11 sec. <input type="checkbox"/>	
Water: Clear <input checked="" type="checkbox"/> Turbid <input type="checkbox"/>		Mid-day Shade: <u>50</u> %		Emergent Vegetation: <u>15</u> %		Floating Vegetation: <u>0</u> %			
Water-shed: <input type="checkbox"/> Natural <input type="checkbox"/> Urban <input type="checkbox"/>		<input type="checkbox"/> Grazed <input type="checkbox"/> Agricul. <input checked="" type="checkbox"/> Other <u>hydro</u>		Substrate: <input checked="" type="checkbox"/> Silt <input type="checkbox"/> Bedrock <input checked="" type="checkbox"/>		<input checked="" type="checkbox"/> < 2 mm <input type="checkbox"/> 2 - 75 mm <input checked="" type="checkbox"/> > 300 mm			
Predominant Vegetation: <u>heather, azalea, Lodgepole pine, Salix spp., Lupine spp.</u>									

Fishing Tackle: <input checked="" type="checkbox"/> Yes <input type="checkbox"/> No		Fish Present: <input checked="" type="checkbox"/> Yes <input type="checkbox"/> No <input type="checkbox"/> ?		Species and Approx. Number: <u>29 trout of various sizes</u>	
---	--	--	--	--	--

Species	Adults	Subadults	Larvae	Eggs	DNA #	Survey Method(s)	Other
<u>NA</u>						N Visual Hand	Voucher
						Aural TCS	Pathology
						A Dip Net Seine	Photo
						N Visual Hand	Voucher
						Aural TCS	Pathology
						A Dip Net Seine	Photo
						N Visual Hand	Voucher
						Aural TCS	Pathology
						A Dip Net Seine	Photo
						N Visual Hand	Voucher
						Aural TCS	Pathology
						A Dip Net Seine	Photo

Aquatic Survey Data Sheet

Site: Rush Creek

Date: (mm-dd-yy) <u>7/15/24</u>		Begin Time: <u>4:45</u> ^{PM}		Total Time: <u>16</u> min		Observer(s): <u>Emily Ferrell + Stream Tugs</u>	
Locality: <u>Perennial Stream 05</u> ✓							Owner: ?
County: <u>Mono</u>		Elevation: <u>9400</u> m (ft)		North UTM: <u>4180577 m N</u>		East UTM: <u>308018 m E</u> ¹⁰ ₁₁	
Topographic Map: <u>Koip Peak</u>				North UTM: <u>4186713 m E</u>		East UTM: <u>307994 m E</u> ¹⁰ ₁₁	
Distance to Mapped trail: <u>0</u> km		Distance to Public dirt road: <u>15</u> km		Distance to Public paved road: <u>15</u> km			

Weather: Clear <input type="checkbox"/> <u>Overcast</u> <input checked="" type="checkbox"/> Rain <input type="checkbox"/>		Wind: <u>0</u> 5-20		Air Temp.: <u>20.2</u> C		Water Temp.: <u>10.7</u> C	
Pt. Cloudy <input type="checkbox"/> Mostly Cloudy <input type="checkbox"/> Snow <input type="checkbox"/>		Wind: (mph) <5 >20		(at 1 m) F		(0.5 m out) F	

current

Habitat: Natural <input type="checkbox"/> <u>Altered</u> <input checked="" type="checkbox"/>		Description: Lake <input type="checkbox"/> River <input type="checkbox"/> Woodland <input type="checkbox"/> Meadow/Wetl. <input type="checkbox"/>		Drainage: <u>Permanent</u> <input checked="" type="checkbox"/> Seasonal <input type="checkbox"/>	
1 <input type="checkbox"/> 2 <input checked="" type="checkbox"/> 3 <input checked="" type="checkbox"/> 4 <input type="checkbox"/> 5 <input type="checkbox"/>		Ditch <input type="checkbox"/> Pond <input type="checkbox"/> <u>Stream</u> <input checked="" type="checkbox"/> Grassland <input type="checkbox"/> Spring <input type="checkbox"/>			
Site Length: _____ m		Aver. Width: <u>1</u> m		Aver. Depth: <u>0.1</u> m	
Water Clear <input type="checkbox"/> Turbid <input type="checkbox"/>		Mid-day Shade: <u>80</u> %		Emergent Vegetation: <u>30</u> %	
1 <input type="checkbox"/> 2 <input type="checkbox"/> 3 <input checked="" type="checkbox"/> 4 <input type="checkbox"/> 5 <input type="checkbox"/>		Logged (last 15 yr.) <input type="checkbox"/> Other <u>hydro</u> <input checked="" type="checkbox"/>		Substrate: <input checked="" type="checkbox"/> Silt <input checked="" type="checkbox"/> < 2 mm <input type="checkbox"/> 75 - 300 mm	
shed: <input type="checkbox"/> Urban <input type="checkbox"/> Agricultural <input type="checkbox"/>				<input checked="" type="checkbox"/> Bedrock <input checked="" type="checkbox"/> 2 - 75 mm <input type="checkbox"/> >300 mm	
Predominant Vegetation: <u>Corn lily, lodgepole pine, grasses, azalea, willow, heather, junos</u>					

Fishing Tackle: Yes <input type="checkbox"/> No <input checked="" type="checkbox"/>	Fish Present: Yes <input checked="" type="checkbox"/> No <input type="checkbox"/> ? <input type="checkbox"/>	Species and Approx. Number: <u>7 small trout</u>
---	--	--

Species	Adults	Subadults	Larvae	Eggs	DNA #	Survey Method(s)	Other
NA						N Visual Hand	Voucher
						A Aural TCS	Pathology
						A Dip Net Seine	Photo
						N Visual Hand	Voucher
						A Aural TCS	Pathology
						A Dip Net Seine	Photo
						N Visual Hand	Voucher
						A Aural TCS	Pathology
						A Dip Net Seine	Photo
						N Visual Hand	Voucher
						A Aural TCS	Pathology
						A Dip Net Seine	Photo
						N Visual Hand	Voucher
						A Aural TCS	Pathology
						A Dip Net Seine	Photo
						N Visual Hand	Voucher
						A Aural TCS	Pathology
						A Dip Net Seine	Photo

Aquatic Survey Data Sheet

Site: Rush Creek

Date: (mm-dd-yy)	7/15/24	Begin Time:	12:18 PM	Total Time:	115 min	Observer(s):	1 2 3 4 Emily Ferrell + Stream Tuss
Locality:	Rush Creek Below Rush Meadows Dam 03 ✓						Owner: ?
County:	Mono	Elevation:	8900 m ft	North UTM: GPS Map	4180435 mN	East UTM: 345678	309633 mE 10 11
Topographic Map: 7.5' 15'	Kdip Peak			North UTM: GPS Map	4180328 mN	East UTM: 345678	308859 mE 10 11
Distance to Mapped trail:	0 km	Distance to Public dirt road:	13 km	Distance to Public paved road:	13 km		

Weather: Clear	<input checked="" type="radio"/> Overcast	<input type="radio"/> Rain	Wind: 0 5-20	Air Temp.: 15.1 C	Water Temp.: 13.4 C
Pt. Cloudy	Mostly Cloudy	Snow	(mph) <5 >20	(at 1 m) F	(0.5 m out) F

Rush Meadows Dam

Habitat: Natural	Altered	Description: Lake	<input checked="" type="radio"/> River	Woodland	Meadow/Wetl.	Drainage: Permanent
1 2 3 4 5		Ditch Pond	Stream	Grassland	Spring	Seasonal
Site Length: 1000 m	Aver. Width: 40 m	Aver. Depth: 2 m	Max. Depth: unknown m	Water Flow: 0 sec./10 ft.	7-11 sec.	<7 sec. >11 sec.
Water Turbidity: 1 2 3 4 5	Clear	Turbid	Mid-day Shade: 60 %	Emergent Vegetation: 10 %	Floating Vegetation: 0 %	
Water-shed: Natural Urban	Grazed	Logged (last 15 yr.)	Substrate: <input checked="" type="checkbox"/> Silt <input checked="" type="checkbox"/> Bedrock	<input checked="" type="checkbox"/> <2 mm	<input checked="" type="checkbox"/> 2-75 mm	<input checked="" type="checkbox"/> 75-300 mm
Predominant Vegetation:	heather, azalea, Lodgepole pine, Salix spp., Lupine spp.					

Fishing Tackle:	Fish Present:	Species and Approx. Number:	36 trout of various sizes
Yes No	Yes No ?		

Species	Adults	Subadults	Larvae	Eggs	DNA #	Survey Method(s)	Other
NA					N	Visual Hand	Voucher
					A	Aural TCS	Pathology
					N	Dip Net Seine	Photo
					N	Visual Hand	Voucher
					A	Aural TCS	Pathology
					N	Dip Net Seine	Photo
					N	Visual Hand	Voucher
					A	Aural TCS	Pathology
					N	Dip Net Seine	Photo
					N	Visual Hand	Voucher
					A	Aural TCS	Pathology
					N	Dip Net Seine	Photo

Aquatic Survey Data Sheet

Site: Rush Creek

Date: (mm-dd-yy) <u>7/26/24</u>		Begin Time: <u>5:19pm</u>		Total Time: <u>57</u> min		Observer(s): <u>Emily Ferrell + Stream Tuss</u>	
Locality: <u>Meadow 01</u> ✓							Owner: ? NPS FS BLM St. Pvt. Oth.
County: <u>Mono</u>	Elevation: <u>9100</u> m <u>(ft)</u>	North UTM: <u>4180516mN</u>	East UTM: <u>309540mE</u>			10 11	
Topographic Map: <u>7.5' 15'</u> <u>Koip Peak</u>		North UTM: <u>4180574mN</u>	East UTM: <u>309440mE</u>			10 11	
Distance to Mapped trail: <u>0</u> km		Distance to Public dirt road: <u>13</u> km		Distance to Public paved road: <u>13</u> km			

Weather: <u>Clear</u> <input type="checkbox"/> <u>Pt. Cloudy</u> <input type="checkbox"/> <u>Overcast</u> <input type="checkbox"/> <u>Rain</u> <input type="checkbox"/> <u>Mostly Cloudy</u> <input type="checkbox"/> <u>Snow</u> <input type="checkbox"/>	Wind: <u>0</u> <input type="checkbox"/> <u>5 - 20</u> <input type="checkbox"/> (mph) <u>< 5</u> <input type="checkbox"/> <u>> 20</u> <input type="checkbox"/>	Air Temp.: <u>19.8</u> <input type="checkbox"/> <u>C</u> <input type="checkbox"/> <u>F</u>	Water Temp.: <u>23.8</u> <input type="checkbox"/> <u>C</u> <input type="checkbox"/> <u>F</u> (0.5 m out)
--	---	--	---

Habitat: <u>1</u> Natural <input type="checkbox"/> <u>2</u> <input type="checkbox"/> <u>3</u> <input type="checkbox"/> <u>4</u> <input type="checkbox"/> <u>5</u> <input type="checkbox"/> Altered	Description: <u>Meadow/Wetl.</u> <input type="checkbox"/> <u>Lake</u> <input type="checkbox"/> <u>River</u> <input type="checkbox"/> <u>Woodland</u> <input type="checkbox"/> <u>Spring</u> <input type="checkbox"/> <u>Ditch</u> <input type="checkbox"/> <u>Pond</u> <input type="checkbox"/> <u>Stream</u> <input type="checkbox"/> <u>Grassland</u> <input type="checkbox"/>	Drainage: <u>Permanent</u> <input type="checkbox"/> <u>Seasonal</u> <input type="checkbox"/>			
Site Length: <u>300</u> m	Aver. Width: <u>40</u> m	Aver. Depth: <u>0.5</u> m	Max. Depth: <u>1</u> m	Water Flow <u>0</u> sec./10 ft.	<u>7-11</u> sec. <input type="checkbox"/> <u>< 7</u> sec. <input type="checkbox"/> <u>> 11</u> sec. <input type="checkbox"/>
Water Turbidity: <u>1</u> <input type="checkbox"/> <u>2</u> <input type="checkbox"/> <u>3</u> <input type="checkbox"/> <u>4</u> <input type="checkbox"/> <u>5</u> <input type="checkbox"/>	Mid-day Shade: <u>20</u> %	Emergent Vegetation: <u>60</u> %	Floating Vegetation: <u>0</u> %		
Water-shed: <input checked="" type="checkbox"/> Natural <input type="checkbox"/> Urban <input type="checkbox"/> <input type="checkbox"/> Grazed <input type="checkbox"/> Agricul. <input type="checkbox"/> Logged (last 15 yr.) <input type="checkbox"/> Other	Substrate: <input checked="" type="checkbox"/> Silt <input type="checkbox"/> Bedrock <input type="checkbox"/>		<u>< 2</u> mm <input type="checkbox"/> <u>2 - 75</u> mm <input type="checkbox"/> <u>75 - 300</u> mm <input type="checkbox"/> <u>> 300</u> mm <input type="checkbox"/>		
Predominant Vegetation: <u>Salix spp., Carex sp., Lodgepole pine</u>					

Fishing Tackle: Yes <input type="checkbox"/> No <input checked="" type="checkbox"/>	Fish Present: Yes <input type="checkbox"/> No <input checked="" type="checkbox"/> ? <input type="checkbox"/>	Species and Approx. Number: <u> </u>
---	--	---

Species	Adults	Subadults	Larvae	Eggs	DNA #	Survey Method(s)	Other
THEL	2					N Visual	Voucher
						Aural	Pathology
						A Dip Net	Photo
RSRE		609	20			N Visual	Voucher
						Aural	Pathology
						A Dip Net	Photo
						N Visual	Voucher
						Aural	Pathology
						A Dip Net	Photo
						N Visual	Voucher
						Aural	Pathology
						A Dip Net	Photo
						N Visual	Voucher
						Aural	Pathology
						A Dip Net	Photo

Aquatic Survey Data Sheet

Site: _____

Date: (mm-dd-yy) <u>7/18/24</u>	Begin Time: <u>1:00 pm</u>	Total Time: <u>26</u> min	Observer(s): <u>Emily Ferrell + Patricia Smith StreamTSS</u>	
Locality: <u>Perennial Stream 06</u> ✓				Owner: ? NPS FS BLM St. Pvt. Oth.
County:	Elevation: m ft	North UTM: GPS Map	East UTM: 3 4 5 6 7 8	10 11
Topographic Map: 7.5' 15'		North UTM: GPS Map	East UTM: 3 4 5 6 7 8	10 11
Distance to Mapped trail: km	Distance to Public dirt road: km	Distance to Public paved road: km		

Weather: Clear <input type="checkbox"/> <u>Overcast</u> <input checked="" type="checkbox"/> Rain <input type="checkbox"/> Pt. Cloudy <input type="checkbox"/> Mostly Cloudy <input type="checkbox"/> Snow <input type="checkbox"/>	Wind: 0 5 - 20 (mph) <u><5</u> > 20	Air Temp.: <u>24.1</u> °C (at 1 m) F	Water Temp.: <u>14.4</u> °C (0.5 m out) F
---	---	---	--

Habitat: Natural <u>1</u> 2 3 4 5	Altered	Description: Lake River Woodland Meadow/Wetl. Ditch Pond <u>Stream</u> Grassland Spring	Drainage: <u>Permanent</u> Seasonal
Site Length: m	Aver. Width: <u>1</u> m	Aver. Depth: <u>0.15</u> m	Max. Depth: <u>0.3</u> m
Water Turbidity: <u>1</u> 2 3 4 5	Mid-day Shade: <u>60</u> %	Emergent Vegetation: <u>5</u> %	Floating Vegetation: <u>0</u> %
Water-shed: <input checked="" type="checkbox"/> Natural <input type="checkbox"/> Urban <input type="checkbox"/> Grazed <input type="checkbox"/> Agricul. <input type="checkbox"/> Logged (last 15 yr.) <input checked="" type="checkbox"/> Other <u>hydro</u>	Substrate: <input type="checkbox"/> Silt <input checked="" type="checkbox"/> < 2 mm <input checked="" type="checkbox"/> 2 - 75 mm <input checked="" type="checkbox"/> > 300 mm		
Predominant Vegetation: <u>lodgepole, salix sp., crimson columbine, monkey flower</u>			

Fishing Tackle: Yes <input type="checkbox"/> <u>No</u> <input checked="" type="checkbox"/>	Fish Present: Yes <input type="checkbox"/> <u>No</u> <input checked="" type="checkbox"/> ?	Species and Approx. Number: <u>fish in Gem Lake</u>
--	--	---

Species	Adults	Subadults	Larvae	Eggs	DNA #	Survey Method(s)	Other
					N	Visual Hand Aural TCS	Voucher Pathology
					A	Dip Net Seine	Photo
					N	Visual Hand Aural TCS	Voucher Pathology
					A	Dip Net Seine	Photo
					N	Visual Hand Aural TCS	Voucher Pathology
					A	Dip Net Seine	Photo
					N	Visual Hand Aural TCS	Voucher Pathology
					A	Dip Net Seine	Photo

Aquatic Survey Data Sheet

Site: Rush Creek

Date: (mm-dd-yy) <u>7/18/24</u>		Begin Time: <u>1:39 pm</u>		Total Time: <u>21</u> min		Observer(s): <u>Emily Ferrell + StreamTuss</u>	
Locality: <u>Perennial Stream 7</u> ✓							Owner: ?
County: <u>Mono</u>		Elevation: <u>9100</u> m		North UTM: <u>4179662 mN</u>		East UTM: <u>310810 mE</u>	
Topographic Map: <u>7.5'</u> <u>15'</u> <u>Mt. Ritter</u>				GPS Map		GPS Map	
Distance to Mapped trail: <u>3.5</u> km		Distance to Public dirt road: <u>16.5</u> km		Distance to Public paved road: <u>16.5</u> km			

Weather: Clear <input type="checkbox"/> Pt. Cloudy <input type="checkbox"/> <u>Overcast</u> <input checked="" type="checkbox"/> Rain <input type="checkbox"/> Snow <input type="checkbox"/>	Wind: <u>0</u> 5-20 (mph) <u><5</u> >20	Air Temp.: <u>24.1</u> C (at 1 m) <u>F</u>	Water Temp.: <u>13.1</u> C (0.5 m out) <u>F</u>
---	--	--	---

Habitat: Natural <input checked="" type="checkbox"/> 1 2 3 4 5 Altered <input type="checkbox"/>	Description: Lake <input type="checkbox"/> River <input checked="" type="checkbox"/> Woodland <input type="checkbox"/> Meadow/Wetl. <input type="checkbox"/> Ditch <input type="checkbox"/> Pond <input type="checkbox"/> <u>Stream</u> Grassland <input type="checkbox"/> Spring <input type="checkbox"/>	Drainage: <u>Permanent</u> Seasonal <input type="checkbox"/>			
Site Length: <u>300</u> ft	Aver. Width: <u>1</u> m	Aver. Depth: <u>0.15</u> m	Max. Depth: <u>0.5</u> m	Water Flow: <u>0</u> sec./10 ft.	<u>7-11</u> sec. <u><7</u> sec. >11 sec.
Water Turbidity: <u>1</u> Clear <input checked="" type="checkbox"/> 2 3 4 5 Turbid <input type="checkbox"/>	Mid-day Shade: <u>70</u> %	Emergent Vegetation: <u>5</u> %	Floating Vegetation: <u>0</u> %		
Water-shed: <input checked="" type="checkbox"/> Natural <input type="checkbox"/> Urban <input type="checkbox"/> <input type="checkbox"/> Grazed <input type="checkbox"/> Agricul. <input type="checkbox"/> Logged (last 15 yr.) <input type="checkbox"/> Other <u>hydro</u>	Substrate: <input type="checkbox"/> Silt <input checked="" type="checkbox"/> < 2 mm <input checked="" type="checkbox"/> 2 - 75 mm <input checked="" type="checkbox"/> > 300 mm <input checked="" type="checkbox"/>				
Predominant Vegetation: <u>Salix sp., lodgepole, with hemlock, with gouseberry</u>					

Fishing Tackle: Yes <input type="checkbox"/> No <input checked="" type="checkbox"/>	Fish Present: Yes <input type="checkbox"/> No <input checked="" type="checkbox"/> ?	Species and Approx. Number: <u>fish in Green lake</u>
---	---	---

Species	Adults	Subadults	Larvae	Eggs	DNA #	Survey Method(s)	Other
<u>NA</u>					N	Visual Hand	Voucher
					A	Aural TCS	Pathology
					A	Dip Net Seine	Photo
					N	Visual Hand	Voucher
					A	Aural TCS	Pathology
					A	Dip Net Seine	Photo
					N	Visual Hand	Voucher
					A	Aural TCS	Pathology
					A	Dip Net Seine	Photo
					N	Visual Hand	Voucher
					A	Aural TCS	Pathology
					A	Dip Net Seine	Photo

Aquatic Survey Data Sheet

Site: Rush Creek

Date: (mm-dd-yy) <u>7/13/24</u>		Begin Time: <u>11:50 am</u>	Total Time: <u>47</u> min	Observer(s): <u>Emily Ferrell + Stream Tuss</u>
Locality: <u>Perennial Stream 08</u> ✓				Owner: ? NPS FS BLM St. Pvt. Oth.
County: <u>Mono</u>	Elevation: <u>8500</u> m (ft)	North UTM: <u>4180488 mN</u> GPS Map	East UTM: <u>311810 mE</u> 345678	10 11
Topographic Map: <u>7.5'</u> 15' <u>Koip Peak</u>		North UTM: <u>4180565 mN</u> GPS Map	East UTM: <u>311777 mE</u> 345678	10 11
Distance to Mapped trail: <u>0.25</u> km	Distance to Public dirt road: <u>2.5</u> km	Distance to Public paved road: <u>1.5</u> km		

26.5

Weather: Clear <input type="checkbox"/> <u>Overcast</u> <input type="checkbox"/> <u>Rain</u> <input type="checkbox"/> Pt. Cloudy Mostly Cloudy Snow	Wind: 0 5-20 (mph) <u><5</u> >20	Air Temp.: <u>26.5</u> (at 1 m) <input type="checkbox"/> F <input checked="" type="checkbox"/> C	Water Temp.: <u>11.0</u> (0.5 m out) <input type="checkbox"/> F <input checked="" type="checkbox"/> C
---	-------------------------------------	--	---

Habitat: Natural <input checked="" type="checkbox"/> 1 2 3 4 5	Altered	Description: Lake River <u>Stream</u> Woodland Meadow/Wetl. Drainage: <u>Permanent</u> Seasonal
Site Length: <u>300 ft</u> m	Aver. Width: <u>2</u> m	Aver. Depth: <u>0.25</u> m Max. Depth: <u>0.5</u> m Water Flow sec./10 ft. <u>0</u> <u><7 sec.</u> <u>>11 sec.</u>
Water Turbidity: <u>1</u> 2 3 4 5	Mid-day Shade: <u>40</u> %	Emergent Vegetation: <u>0</u> % Floating Vegetation: <u>0</u> %
Water-shed: <input checked="" type="checkbox"/> Natural <input type="checkbox"/> Urban <input type="checkbox"/> Grazed <input type="checkbox"/> Agricul. <input type="checkbox"/> Logged (last 15 yr.) <input checked="" type="checkbox"/> Other <u>hydro</u>	Substrate: <input type="checkbox"/> Silt <input type="checkbox"/> < 2 mm <input checked="" type="checkbox"/> 2-75 mm <input checked="" type="checkbox"/> >300 mm	
Predominant Vegetation: <u>Salix sp., monkey flower, Carex sp., Cornus sericea</u>		

Fishing Tackle: Yes <input checked="" type="checkbox"/> No <input type="checkbox"/>	Fish Present: <input checked="" type="checkbox"/> Yes <input type="checkbox"/> No ?	Species and Approx. Number: <u>100 trout fry at mouth</u>
---	---	---

Species	Adults	Subadults	Larvae	Eggs	DNA #	Survey Method(s)	Other
NA						N Visual Hand Aural TCS	Voucher Pathology
						A Dip Net Seine	Photo
						N Visual Hand Aural TCS	Voucher Pathology
						A Dip Net Seine	Photo
						N Visual Hand Aural TCS	Voucher Pathology
						A Dip Net Seine	Photo
						N Visual Hand Aural TCS	Voucher Pathology
						A Dip Net Seine	Photo

Aquatic Survey Data Sheet

Site: Rush Creek

Date: (mm-dd-yy) <u>7/13/24</u>		Begin Time: <u>11:05 am</u>		Total Time: <u>94</u> min		Observer(s): <u>Emily Ferrell & StreamTuss</u>	
Locality: <u>Agnew Lake</u> ✓							Owner: ?
County: <u>Moño</u>		Elevation: <u>8500</u> m (ft)		North UTM: <u>4181067mN</u>		East UTM: <u>312194mE</u> ¹⁰ / ₁₁	
Topographic Map: <u>7.5'</u> <u>15'</u> <u>Koip Peak</u>		North UTM: <u>4180938 mN</u>		East UTM: <u>312047mE</u> ¹⁰ / ₁₁			
Distance to Mapped trail: <u>0</u> km		Distance to Public dirt road: <u>3</u> km		Distance to Public paved road: <u>1.6</u> km			

Weather: <u>Clear</u> <u>Overcast</u> <u>Rain</u>	Wind: <u>0</u> 5-20	Air Temp.: <u>26.7</u> ° ^C / _F	Water Temp.: <u>17.8</u> ° ^C / _F
Pt. Cloudy <u>Mostly Cloudy</u> <u>Snow</u>	(mph) <u><5</u> >20	(at 1 m)	(0.5 m out)

Habitat: <u>Natural</u> <u>Altered</u>	Description: <u>Lake</u> <u>River</u> <u>Woodland</u> <u>Meadow/Wetl.</u>		Drainage: <u>Permanent</u> <u>Seasonal</u>	
1 2 3 <u>4</u> 5	Ditch Pond Stream Grassland Spring			
Site: <u>1800</u> m	Aver. <u>150</u> m	Aver. <u>unknown</u> m	Max. <u>unknown</u> m	Water Flow: <u>0</u> 7-11 sec. <u><7 sec.</u> <u><11 sec.</u>
Length: <u>1800</u> m	Width: <u>150</u> m	Depth: <u>unknown</u> m	Depth: <u>unknown</u> m	sec./10 ft.
Water: <u>Clear</u> <u>Turbid</u>	Mid-day <u>0</u> %	Emergent <u>15</u> %	Floating <u>0</u> %	
Turbidity: 1 <u>2</u> 3 4 5	Shade: <u>0</u> %	Vegetation: <u>15</u> %	Vegetation: <u>0</u> %	
Water-shed: <u>Natural</u> <u>Grazed</u> <u>Logged (last 15 yr.)</u>	Substrate: <input checked="" type="checkbox"/> Silt <input checked="" type="checkbox"/> <2 mm <input checked="" type="checkbox"/> 75-300 mm		<input checked="" type="checkbox"/> >300 mm	
<u>Urban</u> <u>Agricul.</u> <input checked="" type="checkbox"/> Other <u>hydro</u>	Bedrock <input checked="" type="checkbox"/> 2-75 mm		<input checked="" type="checkbox"/> >300 mm	
Predominant Vegetation: <u>Salix sp., Juncus sp., Carex sp.</u>				

Fishing Tackle: <input checked="" type="checkbox"/> Yes <input type="checkbox"/> No	Fish Present: <input checked="" type="checkbox"/> Yes <input type="checkbox"/> No ?	Species and Approx. Number: <u>~2000 fry, 28 juve., 4 adult trout</u>
---	---	---

Species	Adults	Subadults	Larvae	Eggs	DNA #	Survey Method(s)	Other
NA					N	Visual Hand	Voucher
						Aural TCS	Pathology
					A	Dip Net Seine	Photo
					N	Visual Hand	Voucher
						Aural TCS	Pathology
					A	Dip Net Seine	Photo
					N	Visual Hand	Voucher
						Aural TCS	Pathology
				A	Dip Net Seine	Photo	
				N	Visual Hand	Voucher	
					Aural TCS	Pathology	
				A	Dip Net Seine	Photo	
				N	Visual Hand	Voucher	
					Aural TCS	Pathology	
				A	Dip Net Seine	Photo	

Aquatic Survey Data Sheet

Site: Rush Creek

Date: (mm-dd-yy) <u>7/13/24</u>		Begin Time: <u>3:22 PM</u>		Total Time: <u>38</u> min		Observer(s): <u>Emily Fenell + Stream Tuss</u>	
Locality: <u>Rush Creek Below Agnew Dam</u> ✓							Owner: ?
							NPS FS BLM
							St. Pvt. Oth.
County: <u>Mono</u>	Elevation: <u>8500</u> m	North UTM: <u>4181104mN</u>	East UTM: <u>312227</u> ME ¹⁰				
Topographic Map: <u>Koip Peak</u>		GPS Map	<u>345878</u>				
7.5' 15'		North UTM: <u>4181239mN</u>	East UTM: <u>312310</u> ME ¹⁰				
Distance to Mapped trail: <u>0</u> km		Distance to Public dirt road: <u>3</u> km	Distance to Public paved road: <u>1.6</u> km				

Weather: Clear	Overcast	Rain	Wind: 0	5-20	Air Temp.: 25.6	Water Temp.: 18.0
Ft. Cloudy	Mostly Cloudy	Snow	(mph) <5	>20	(at 1 m) F	(0.5 m (A)) F

Habitat: Natural	Altered	Description: Lake	River	Woodland	Meadow/Wetl.	Drainage: Perennial
1 2 3 4	5	Ditch Pond	Stream	Grassland	Spring	Seasonal
Site Length: m	Aver. Width: <u>10</u> m	Aver. Depth: <u>1</u> m	Max. Depth: <u>~2-3</u> m	Water Flow: 0	7-11 sec.	
				sec./10 ft. <1 sec.	<1 sec.	
Water Turbidity: 1	2	3	4	5	Mid-day Shade: <u>25</u> %	Emergent Vegetation: <u>15</u> %
Clear	Turbid					Floating Vegetation: <u>0</u> %
Water-shed: Natural	Grazed	Logged (last 15 yr.)	Substrate: <input checked="" type="checkbox"/> Silt	<input checked="" type="checkbox"/> <2 mm	<input checked="" type="checkbox"/> 75-300 mm	
Urban	Agricul.	<input checked="" type="checkbox"/> Other hydro	<input checked="" type="checkbox"/> Bedrock	<input checked="" type="checkbox"/> 2-75 mm	<input checked="" type="checkbox"/> >300 mm	
Dominant Vegetation: <u>Salix spp., Cornus sericea, Rosa woodsii, Lodgepole, Carex, Scirpus</u>						

Fishing Tackle: Yes <input type="checkbox"/> No <input checked="" type="checkbox"/>	Fish Present: Yes <input checked="" type="checkbox"/> No <input type="checkbox"/> ?	Species and Approx. Number: <u>3 adult trout</u>
---	---	--

Species	Adults	Subadults	Larvae	Eggs	DNA #	Survey Method(s)	Other
NA						N Visual Hand	Voucher
						Aural TCS	Pathology
						A Dip Net Seine	Photo
						N Visual Hand	Voucher
						Aural TCS	Pathology
						A Dip Net Seine	Photo
						N Visual Hand	Voucher
						Aural TCS	Pathology
						A Dip Net Seine	Photo
						N Visual Hand	Voucher
						Aural TCS	Pathology
						A Dip Net Seine	Photo

Aquatic Survey Data Sheet

Site: _____

Date: (mm-dd-yy) 7/13/24	Begin Time: 4:32	Total Time: 18 min	Observer(s): 1 2 3 4 Emily Ferrell + Stream Tuss
Locality: Perennial Stream 09 ✓			Owner: ? NPS <input checked="" type="radio"/> FS <input type="radio"/> BLM St. Pvt. Oth.
County:	Elevation: m ft	North UTM: GPS Map	East UTM: 10 3 4 5 6 7 8 11
Topographic Map: 7.5' 15'		North UTM: GPS Map	East UTM: 10 3 4 5 6 7 8 11
Distance to Mapped trail: km	Distance to Public dirt road: km	Distance to Public paved road: km	

Weather: Clear <input type="radio"/> Overcast <input checked="" type="radio"/> Pt. Cloudy <input type="radio"/> Mostly Cloudy <input type="radio"/> Rain <input type="radio"/> Snow <input type="radio"/>	Wind: 0 5-20 (mph) <5 >20	Air Temp.: 26.2 C (at 1 m) F	Water Temp.: N/A C (0.5 m out) F
---	------------------------------	---------------------------------	-------------------------------------

Habitat: Natural 1 <input checked="" type="radio"/> 2 <input type="radio"/> 3 <input type="radio"/> 4 <input type="radio"/> 5 <input type="radio"/> Altered	Description: Lake Pond <input checked="" type="radio"/> Stream <input type="radio"/> Woodland Grassland <input type="radio"/> Meadow/Wetl. Spring <input type="radio"/> Drainage: Permanent <input type="radio"/> Seasonal <input checked="" type="radio"/>			
Site Length: m	Aver. Width: m	Aver. Depth: m	Max. Depth: m	Water Flow: 0 sec./10 ft. <input checked="" type="radio"/> 7-11 sec. <input type="radio"/> >11 sec. <input type="radio"/>
Water Turbidity: Clear 1 2 3 4 5 Turbid	Mid-day Shade: %	Emergent Vegetation: %	Floating Vegetation: %	
Water shed: Natural Urban Grazed Agricul. Logged (last 15 yr.) Other	Substrate: Silt <2 mm 75-300 mm	Bedrock 2-75 mm >300 mm		
Predominant Vegetation: Juniperus grandis, Rosa woodsii, Aspen				

Fishing Tackle: Yes <input type="radio"/> No <input checked="" type="radio"/>	Fish Present: Yes <input type="radio"/> No <input checked="" type="radio"/> ?	Species and Approx. Number: _____
---	---	-----------------------------------

Species	Adults	Subadults	Larvae	Eggs	DNA #	Survey Method(s)	Other
NA					N	Visual Hand	Voucher
					A	Aural TCS	Pathology
					A	Dip Net Seine	Photo
					N	Visual Hand	Voucher
					A	Aural TCS	Pathology
					A	Dip Net Seine	Photo
					N	Visual Hand	Voucher
					A	Aural TCS	Pathology
					A	Dip Net Seine	Photo
					N	Visual Hand	Voucher
					A	Aural TCS	Pathology
					A	Dip Net Seine	Photo

Aquatic Survey Data Sheet

Site: _____

Date: (mm-dd-yy) 7/12/24		Begin Time: 2:00 pm		Total Time: 76 min		Observer(s): Emily Ferrick + Stream Tuss	
Locality: Rush Creek Above Silver Lake 01/02 ✓							Owner: ? NPS FS BLM St. Pvt. Oth.
County: Mont	Elevation: 7250 m	North UTM: 4181929mN	East UTM: 313049mE				
Topographic Map: 7.5' 15' Kaip Peak June Lake		GPS Map	345678				
		North UTM: 4182135mN	East UTM: 313083mE				
		GPS Map	345678				
Distance to Mapped trail: 1 km	Distance to Public dirt road: 1 km	Distance to Public paved road: 0 km					

Weather: Clear	<u>Overcast</u>	Rain	Wind: <u>0</u> 5-20	Air Temp.: <u>25.6</u> °C	Water Temp.: <u>8.8</u> °C
Pt. Cloudy	<u>Mostly Cloudy</u>	Snow	(mph) <u><5</u> >20	(at 1 m) <u>F</u>	(0.5 m out) <u>F</u>

Rush Creek Powerhouse

Habitat: Natural	Altered	Description: Lake	<u>River</u>	Woodland	Meadow/Wetl.	Drainage: <u>Permanent</u>
1 2 3 4	5	Ditch Pond	<u>Stream</u>	Grassland	Spring	Seasonal
Site Length: 450 m	Aver. Width: 10 m	Aver. Depth: 2 m	Max. Depth: 34 m	Water Flow sec./10 ft. 0	7-11 sec.	
Water Turbidity: 3	Turbid	Mid-day Shade: 30 %	Emergent Vegetation: 10 %	Floating Vegetation: 0 %		
Water-shed: <u>Natural</u>	<u>Grazed</u>	<u>Logged (last 15 yr.)</u>	Substrate: <u>Silt</u>	<u>< 2 mm</u>	<u>75 - 300 mm</u>	
<u>Urban</u>	<u>Agricul.</u>	<u>X Other hydro</u>	<u>Bedrock</u>	<u>2 - 75 mm</u>	<u>>300 mm</u>	
redominant Vegetation: Aspen, Equisetum sp., Carex sp., Lodgepole						

Fishing Tackle: <u>Yes</u> No	Fish Present: <u>Yes</u> No ?	Species and Approx. Number: 21 adult trout ; 10 juvenile trout
-------------------------------	-------------------------------	---

Species	Adults	Subadults	Larvae	Eggs	DNA #	Survey Method(s)	Other
tree (Pseudocerys sp.) PSRC frog	1	/	/	/		N Visual Hand	Voucher
						Aural TCS	Pathology
						A Dip Net Seine	Photo
						N Visual Hand	Voucher
						Aural TCS	Pathology
						A Dip Net Seine	Photo
						N Visual Hand	Voucher
						Aural TCS	Pathology
						A Dip Net Seine	Photo
						N Visual Hand	Voucher
						Aural TCS	Pathology
						A Dip Net Seine	Photo

Aquatic Survey Data Sheet

Site: Rush Creek

Date: (mm-dd-yy) <u>07/12/21</u>		Begin Time: <u>3:20 pm</u>		Total Time: <u>35</u> min		Observer(s): <u>Emily Ferrell + Stream Tuss</u>	
Locality: <u>Meadow 02</u> ✓							Owner: ? NPS FS BLM St. Fvt. Oth.
County: <u>Mono</u>		Elevation: <u>7250</u> m		North UTM: <u>4181900 mN</u>		East UTM: <u>345678 313270 mE</u> ¹⁰ ₍₁₁₎	
Topographic Map: <u>7.5'</u> <u>15'</u> <u>June lake</u>		North UTM: <u>4182054 mN</u>		East UTM: <u>345678 313095 mE</u> ¹⁰ ₍₁₁₎			
Distance to Mapped trail: <u>1</u> km		Distance to Public dirt road: <u>1</u> km		Distance to Public paved road: <u>0</u> km			

Weather: <u>Clear</u> <u>Overcast</u> <u>Rain</u> <u>Pt. Cloudy</u> <u>Mostly Cloudy</u> <u>Snow</u>	Wind: <u>0</u> <u><5</u> 5-20 >20 (mph)	Air Temp.: <u>25.6</u> <u>25.6</u> (at 1 m) F	Water Temp.: <u>17.9</u> <u>17.9</u> (0.5 m out) F
--	--	---	--

Habitat: <u>Natural</u> <u>Altered</u>	Description: <u>Lake</u> <u>River</u> <u>Woodland</u> <u>Meadow/Wet</u> <u>Drainage: Permanent</u>
1 <u>(2)</u> 3 4 5	Ditch Pond Stream Grassland Spring <u>Seasonal</u>
Site Length: <u>500</u> m	Aver. Width: <u>10</u> m
Aver. Depth: <u>0.25</u> m	Max. Depth: <u>0.5</u> m
Water Flow: <u>0.5</u> sec./10 ft.	<u>0.5</u> 7-11 sec. <7 sec. >11 sec.
Water Turbidity: <u>Clear</u> <u>Turbid</u>	Mid-day Shade: <u>85</u> %
1 2 3 <u>(4)</u> 5	Emergent Vegetation: <u>95</u> %
Water-shed: <u>Natural</u> <u>Grazed</u> <u>Logged (last 15 yr.)</u>	Substrate: <u>X</u> Silt <u>X</u> <2 mm <u>75-300 mm</u>
<u>Urban</u> <u>Agricul.</u> <u>X</u> Other <u>hydro</u>	Bedrock <u>2-75 mm</u> <u>>300 mm</u>
redominant Vegetation: <u>Aspen, lodgepole, Equisetum sp., Carex sp.</u>	

Fishing Tackle: <u>Yes</u> No	Fish Present: Yes <u>No</u> ?	Species and Approx. Number: <u>fish in hydro-connected RC</u>
-------------------------------	-------------------------------	---

Species	Adults	Subadults	Larvae	Eggs	DNA #	Survey Method(s)	Other
<u>Pseudacris sp.</u> <u>PSRE</u>	<u>3</u>	/	/	/		N Visual Hand Voucher	Aural TCS Pathology
						A Dip Net Seine Photo	
						N Visual Hand Voucher	Aural TCS Pathology
						A Dip Net Seine Photo	
						N Visual Hand Voucher	Aural TCS Pathology
						A Dip Net Seine Photo	
						N Visual Hand Voucher	Aural TCS Pathology
						A Dip Net Seine Photo	

Aquatic Survey Data Sheet

Site: Rush Creek

Date: <u>7/14/24</u> (mm-dd-yy)		Begin Time: <u>9:31 am</u>		Total Time: <u>241</u> min		Observer(s): <u>Emily Ferrell & Stream Tuss</u>	
Locality: <u>Meadow 03</u>							Owner: ?
							MPS FS BLM
							St. Pw. Oth.
County: <u>Mono</u>		Elevation: <u>7100</u> m		North UTM: <u>4182378 mN</u>		East UTM: <u>313000mE</u>	
				GPS Map		345678	
Topographic Map: <u>June lake</u>				North UTM: <u>4182644 mN</u>		East UTM: <u>313057 mE</u>	
<u>7.5'</u> 15'				GPS Map		345678	
Distance to Mapped trail: <u>1.6</u> km		Distance to Public dirt road: <u>0</u> km		Distance to Public paved road: <u>0</u> km			

Weather: <u>Clear</u> <u>Overcast</u> <u>Rain</u> <u>Pt. Cloudy</u> <u>Mostly Cloudy</u> <u>Snow</u>		Wind: <u>0</u> <u>5-20</u> <u><5</u> <u>>20</u> (mph)		Air Temp.: <u>24.4</u> (at 1 m) F		Water Temp.: <u>16.7</u> (0.5 m out) F	
--	--	---	--	-----------------------------------	--	--	--

fire tracks in meadow

Habitat: <u>Natural</u> <u>Altered</u>		Description: <u>Lake</u> <u>River</u> <u>Woodland</u> <u>Meadow/Wetland</u> <u>Drainage: Permanent</u>	
1 <u>2</u> 3 4 5		Ditch Pond Stream Grassland Spring Seasonal	
Site Length: <u>1000</u> m		Aver. Width: <u>0.5</u> m	
		Aver. Depth: <u>1</u> m	
Water: <u>Clear</u> <u>Turbid</u>		Water Flow: <u>0</u> 7-11 sec. <u><7 sec.</u> <u>>11 sec.</u>	
Turbidity: 1 2 3 <u>4</u> 5		sec./10 ft.	
Mid-day Shade: <u>10%</u> %		Emergent Vegetation: <u>95%</u> %	
Water-shed: <u>X</u> Natural <u>Urban</u>		Floating Vegetation: <u>0</u> %	
<u>—</u> Grazed <u>—</u> Logged (last 15 yr.) <u>X</u> Other <u>hydro</u>		Substrate: <u>X</u> Silt <u>X</u> <2 mm <u>—</u> 75-300 mm <u>—</u> >300 mm	
		Bedrock <u>—</u> 2-75 mm <u>—</u> >300 mm	
Dominant Vegetation: <u>Juncus sp., Carex sp., Salix sp., Mentha sp., Equisetum sp.</u>			

Fishing Tackle: <u>Yes</u> <u>No</u>	Fish Present: <u>Yes</u> No ?	Species and Approx. Number: <u>~100 small fry in flooded fire tracks</u>
--------------------------------------	-------------------------------	--

Species	Adults	Subadults	Larvae	Eggs	DNA #	Survey Method(s)	Other
PSRE	3					N Visual Hand	Voucher
						Aural TCS	Pathology
						A Dip Net Seine	Photo
						N Visual Hand	Voucher
						Aural TCS	Pathology
						A Dip Net Seine	Photo
						N Visual Hand	Voucher
						Aural TCS	Pathology
				A Dip Net Seine	Photo		
				N Visual Hand	Voucher		
				Aural TCS	Pathology		
				A Dip Net Seine	Photo		
				N Visual Hand	Voucher		
				Aural TCS	Pathology		
				A Dip Net Seine	Photo		

Aquatic Survey Data Sheet

Site: Rush Creek

Date: (mm-dd-yy) <u>7/14/24</u>		Begin Time: <u>2:30</u> ^{PM}	Total Time: <u>69</u> min	Observer(s): <u>Emily Ferrell + Stream Tuss</u>
Locality: <u>Rush Creek Above Silver Lake 03</u> ✓				Owner: ? NPS FS BLM St. <input checked="" type="radio"/> Pvt. <input type="radio"/> Oth.
County: <u>Mono</u>	Elevation: <u>7100</u> m <input checked="" type="radio"/> ft	North UTM: <u>418238mN</u> GPS Map	East UTM: <u>3130d0mE</u> 345878	<input type="radio"/> 10 <input checked="" type="radio"/> 11
Topographic Map: <u>One lake</u> <input checked="" type="radio"/> 7.5' <input type="radio"/> 15'		North UTM: <u>4182644mN</u> GPS Map	East UTM: <u>313057mE</u> 345878	<input type="radio"/> 10 <input checked="" type="radio"/> 11
Distance to Mapped trail: <u>1.6</u> km	Distance to Public dirt road: <u>0</u> km	Distance to Public paved road: <u>0</u> km		

Weather: <input checked="" type="radio"/> Clear <input type="radio"/> Overcast <input type="radio"/> Rain <input type="radio"/> Wind: <input checked="" type="radio"/> 0 5-20 <input type="radio"/> Air Temp.: <u>25.3</u> <input checked="" type="radio"/> Water Temp.: <u>14.6</u> <input type="radio"/>	<input checked="" type="radio"/> Pt. Cloudy <input type="radio"/> Mostly Cloudy <input type="radio"/> Snow	(mph) <5 >20	(at 1 m) F (0.5 m out) F
--	--	--------------	--------------------------

Signs of human presence and upstream hydro dams

Habitat: <input checked="" type="radio"/> Natural <input type="radio"/> Altered	Description: <input type="radio"/> Lake <input checked="" type="radio"/> River <input type="radio"/> Woodland <input type="radio"/> Meadow/Wetl.	Drainage: <input checked="" type="radio"/> Permanent <input type="radio"/> Seasonal
1 2 <input checked="" type="radio"/> 3 4 5	Ditch Pond <input checked="" type="radio"/> Stream Grassland Spring	
Site Length: <u>1000</u> m	Aver. Width: <u>7</u> m	Aver. Depth: <u>1</u> m
	Max. Depth: <u>3</u> m	Water Flow: <u>0</u> sec./10 ft.
Water Turbidity: <input checked="" type="radio"/> 1 <input type="radio"/> 2 <input type="radio"/> 3 <input type="radio"/> 4 <input type="radio"/> 5	Mid-day Shade: <u>20</u> %	Emergent Vegetation: <u>60</u> %
Water-shed: <input type="radio"/> Natural <input type="radio"/> Urban <input type="radio"/> Grazed <input type="radio"/> Agricul. <input checked="" type="radio"/> Logged (last 15 yr.) <input checked="" type="radio"/> Other <u>hydro</u>	Substrate: <input checked="" type="checkbox"/> Silt <input checked="" type="checkbox"/> Bedrock	<input checked="" type="checkbox"/> < 2 mm <input checked="" type="checkbox"/> 2 - 75 mm <input checked="" type="checkbox"/> 75 - 300 mm <input checked="" type="checkbox"/> > 300 mm
Dominant Vegetation: <u>Salix spp., Junco, Carex</u>		

Fishing Tackle: <input checked="" type="radio"/> Yes <input type="radio"/> No	Fish Present: <input checked="" type="radio"/> Yes <input type="radio"/> No ?	Species and Approx. Number: <u>16 adult trout</u>
---	---	---

Species	Adults	Subadults	Larvae	Eggs	DNA #	Survey Method(s)	Other
NA						N Visual Hand	Voucher
						Aural TCS	Pathology
						A Dip Net Seine	Photo
						N Visual Hand	Voucher
						Aural TCS	Pathology
						A Dip Net Seine	Photo
						N Visual Hand	Voucher
						Aural TCS	Pathology
						A Dip Net Seine	Photo
						N Visual Hand	Voucher
						Aural TCS	Pathology
						A Dip Net Seine	Photo
						N Visual Hand	Voucher
						Aural TCS	Pathology
						A Dip Net Seine	Photo

Aquatic Survey Data Sheet

Site: _____

Date: (mm-dd-yy) 07/12/24		Begin Time: 9:46^{am}	Total Time: 2:30 min	Observer(s): 1 2 3 4 Emily Ferrell + stream TSS
Locality: Rush Creek Below Silver Lake ✓				Owner: ? NPS FS BLM St. Pvt. Oth.
County: Monro	Elevation: 7250	m ft	North UTM: 4184468mN GPS Map	East UTM: 312886mE ¹⁰ ₁₁
Topographic Map: 7.5' 15' June lake	North UTM: 4185384mN GPS Map	East UTM: 313269mE ¹⁰ ₁₁		
Distance to Mapped trail: 0 km	Distance to Public dirt road: 0.1 km	Distance to Public paved road: 0.1 km		

Weather: <input type="checkbox"/> Clear <input checked="" type="checkbox"/> Overcast <input type="checkbox"/> Rain	Wind: 0 5-20 (mph) <5 >20	Air Temp.: 25.5° ^C _F (at 1 m)	Water Temp.: 15.9° ^C _F (0.5 m out)
<input type="checkbox"/> Ft. Cloudy <input checked="" type="checkbox"/> Mostly Cloudy <input type="checkbox"/> Snow			

flow altered by RCPowerhouse

Habitat: <input type="checkbox"/> Natural <input type="checkbox"/> Altered	Description: <input type="checkbox"/> Lake <input checked="" type="checkbox"/> River <input type="checkbox"/> Woodland <input type="checkbox"/> Meadow/Wetl.	Drainage: <input checked="" type="checkbox"/> Permanent <input type="checkbox"/> Seasonal
1 2 3 4 5	<input type="checkbox"/> Ditch <input type="checkbox"/> Pond <input checked="" type="checkbox"/> Stream <input type="checkbox"/> Grassland <input type="checkbox"/> Spring	
Site Length: 650 m	Aver. Width: 40 ft m	Aver. Depth: ~1 m
	Max. Depth: 2-3 (m)	Water Flow: 0 ^{7-11 sec} _{<7 sec >11 sec}
Water: <input checked="" type="checkbox"/> Clear <input type="checkbox"/> Turbid	Mid-day Shade: 30-40 %	Emergent Vegetation: 5 %
Turbidity: 1 2 3 4 5		Floating Vegetation: %
Water-shed: <input checked="" type="checkbox"/> Natural <input type="checkbox"/> Urban	<input type="checkbox"/> Grazed <input type="checkbox"/> Logged (last 15 yr.)	Substrate: <input checked="" type="checkbox"/> Silt <input checked="" type="checkbox"/> <2 mm <input checked="" type="checkbox"/> 75-300 mm
	<input checked="" type="checkbox"/> Other hydro	<input checked="" type="checkbox"/> Bedrock <input checked="" type="checkbox"/> 2-75 mm <input type="checkbox"/> >300 mm
Predominant Vegetation: Jeffrey pine, Q. Aspern, Salix spp., Junceus spp., Carex spp.		

Fishing Tackle: <input checked="" type="checkbox"/> Yes <input type="checkbox"/> No	Fish Present: <input checked="" type="checkbox"/> Yes <input type="checkbox"/> No ?	Species and Approx. Number: ~200 trout fry, 1 juve. trout
---	---	--

Species	Adults	Subadults	Larvae	Eggs	DNA #	Survey Method(s)	Other
THEL	1					<input checked="" type="checkbox"/> Visual	Voucher
						Aural	Pathology
						A Dip Net	Photo
						N Visual	Voucher
						Aural	Pathology
						A Dip Net	Photo
						N Visual	Voucher
						Aural	Pathology
						A Dip Net	Photo
						N Visual	Voucher
						Aural	Pathology
						A Dip Net	Photo

Aquatic Survey Data Sheet

Site: Rush Creek

Date: <u>7/12/24</u>		Begin Time: <u>4:00 pm</u>	Total Time: <u>32</u> min	Observer(s): <u>Stream Tuss & Emily Ferrell</u>
Locality: <u>South Rush Creek</u> ✓				Owner: ? NPS FS BLM St. Pvt. Oth.
County: <u>Mono</u>	Elevation: <u>7250</u> m	North UTM: <u>4181864 mN</u>	East UTM: <u>313198 mE</u>	<u>10</u>
Topographic Map: <u>June Lake</u>		GPS Map	<u>345678</u>	<u>11</u>
Topographic Map: <u>7.5'</u> 15'		North UTM: <u>4181822 mN</u>	East UTM: <u>313099 mE</u>	<u>10</u>
Distance to Mapped trail: <u>1.6</u> km		Distance to Public dirt road: <u>1.6</u> km	Distance to Public paved road: <u>0</u> km	<u>11</u>

Weather: <u>Clear</u> <u>Overcast</u> <u>Rain</u>	Wind: <u>0</u> 5-20	Air Temp.: <u>25.4</u> °C	Water Temp.: <u>9.7</u> °C
Pl. <u>Cloudy</u> <u>Mostly Cloudy</u> <u>Snow</u>	(mph) <u><5</u> >20	(at 1 m) <u>F</u>	(0.5 m out) <u>F</u>

<u>culvert</u>		<u>upper portion mostly dry</u>							
Habitat: <u>Natural</u>	<u>Altered</u>	Description: <u>Lake</u> <u>River</u> <u>Woodland</u> <u>Meadow/Wetl.</u>	<u>Ditch</u> <u>Pond</u> <u>Stream</u> <u>Grassland</u> <u>Spring</u>	Drainage: <u>Permanent</u> <u>Seasonal</u>					
Site Length: <u>200</u> m	Aver. Width: <u>1.5</u> m	Aver. Depth: <u>0.75</u> m	Max. Depth: <u>1.5</u> m	Water Flow: <u>0</u> sec/10 ft.	<u>7-11</u> sec.				
Water Turbidity: <u>1</u> <u>2</u> <u>3</u> <u>4</u> <u>5</u>	<u>Clear</u> <u>Turbid</u>	Mid-day Shade: <u>60%</u> %	Emergent Vegetation: <u>75%</u> %	Floating Vegetation: <u>0</u> %					
Water-shed: <u>Natural</u> <u>Urban</u> <u>Grazed</u> <u>Agricul.</u>	<u>Logged (last 15 yr.)</u>	Substrate: <u>Silt</u> <u>Bedrock</u>	<u><2 mm</u> <u>2-75 mm</u>	<u>75-300 mm</u> <u>>300 mm</u>					
Predominant Vegetation: <u>Lodgepole, aspen, equisetum, Carex</u>									

Fishing Tackle: <u>Yes</u> No	Fish Present: <u>Yes</u> No ?	Species and Approx. Number: <u>11 adult trout, 12 juvenile trout</u>
-------------------------------	-------------------------------	--

Species	Adults	Subadults	Larvae	Eggs	DNA #	Survey Method(s)	Other
<u>PSRE</u> <u>Pseudacris sp.</u>	<u>3</u>					<u>Visual</u> Hand Aural TCS A Dip Net Seine	Voucher Pathology Photo
<u>THEL</u> <u>Thamnophis sp.</u>	<u>1</u>					<u>Visual</u> Hand Aural TCS A Dip Net Seine	Voucher Pathology Photo
						<u>Visual</u> Hand Aural TCS A Dip Net Seine	Voucher Pathology Photo
						<u>Visual</u> Hand Aural TCS A Dip Net Seine	Voucher Pathology Photo
						<u>Visual</u> Hand Aural TCS A Dip Net Seine	Voucher Pathology Photo

Aquatic Survey Data Sheet

Site: Rush Creek

Date: <u>7/12/24</u> (mm-dd-yy)		Begin Time: <u>5:05pm</u>		Total Time: <u>29</u> min		Observer(s): <u>Emily Ferrell + Stream Tuss</u>	
Locality: <u>Meadow 04</u> ✓							Owner: ? NPS FS BLM St. Pvt. Oth.
County: <u>Mono</u>		Elevation: <u>7250</u> m ft		North UTM: <u>4181864mN</u> GPS Map		East UTM: <u>313198mE</u> ¹⁰ ₁₁	
Topographic Map: <u>7.5'</u> <u>15'</u> <u>June Lake</u>		North UTM: <u>4181822mN</u> GPS Map		East UTM: <u>313099mE</u> ¹⁰ ₁₁			
Distance to Mapped trail: <u>1.6</u> km		Distance to Public dirt road: <u>1.6</u> km		Distance to Public paved road: <u>0</u> km			

Weather: <u>Clear</u> <u>Overcast</u> <u>Rain</u> Pt. Cloudy <u>Mostly Cloudy</u> <u>Snow</u>	Wind: <u>0</u> 5-20 (mph) <5 >20	Air Temp.: <u>25.2</u> C (at 1 m) F	Water Temp.: <u>N/A</u> C (0.5 m out) F
--	-------------------------------------	--	--

meadow was dry - no pools or standing water

Habitat: <u>Natural</u> <u>Altered</u> <u>1</u> <u>2</u> <u>3</u> <u>4</u> <u>5</u>	Description: <u>Lake</u> <u>River</u> <u>Woodland</u> <u>Meadow/Wetland</u> <u>Ditch</u> <u>Pond</u> <u>Stream</u> <u>Grassland</u> <u>Spring</u>			Drainage: <u>Permanent</u> <u>Seasonal</u>
Site Length: <u>200</u> m	Aver. Width: <u>50</u> m	Aver. Depth: <u>0</u> m	Max. Depth: <u>0</u> m	Water Flow: <u>0</u> 7-11 sec. sec./10 ft. <7 sec. >11 sec.
Water Turbidity: <u>Clear</u> <u>no water</u> <u>Turbid</u> <u>1</u> <u>2</u> <u>3</u> <u>4</u> <u>5</u>	Mid-day Shade: <u>15</u> %	Emergent Vegetation: <u>98</u> %	Floating Vegetation: <u>0</u> %	
<u>Water-shed</u> : <u>Natural</u> <u>Grazed</u> <u>Logged (last 15 yr.)</u> <u>Urban</u> <u>Agricul.</u> <u>Other</u>	Substrate: <u>X</u> Silt <u>X</u> <2 mm <u>75-300 mm</u> <u>Bedrock</u> <u>X</u> 2-75 mm <u>>300 mm</u>			
Dominant Vegetation: <u>Lodgepole</u> , <u>Rosa woodsii</u> , <u>Carex sp.</u> , <u>Equisetum</u>				

Fishing Tackle: <u>Yes</u> <u>No</u>	Fish Present: <u>Yes</u> <u>No</u> ?	Species and Approx. Number: <u>N/A</u>
--------------------------------------	--------------------------------------	--

Species	Adults	Subadults	Larvae	Eggs	DNA #	Survey Method(s)	Other
<u>PSRE</u> <u>Pseudacris sp.</u>	<u>1</u>					<u>N</u> <u>Visual</u> Hand Aural TCS A Dip Net Seine	Voucher Pathology Photo
						<u>N</u> <u>Visual</u> Hand Aural TCS A Dip Net Seine	Voucher Pathology Photo
						<u>N</u> <u>Visual</u> Hand Aural TCS A Dip Net Seine	Voucher Pathology Photo
						<u>N</u> <u>Visual</u> Hand Aural TCS A Dip Net Seine	Voucher Pathology Photo
						<u>N</u> <u>Visual</u> Hand Aural TCS A Dip Net Seine	Voucher Pathology Photo

APPENDIX E
CNDDDB Form for Incidental SNYLF Observations

CONFIDENTIAL

This Page Intentionally Left Blank

CONFIDENTIAL INFORMATION

The following appendix is being withheld from public disclosure in accordance with applicable regulations. It contains details on the locations of special-status biological resources and qualifies as Confidential Information (18 Code of Federal Regulations § 385.1112). Disclosure of such information could be harmful to these resources. To further understand the Federal Energy Regulatory Commission's regulations regarding confidential filings, visit: <https://www.ferc.gov/foia>.

AQ 7, Appendix E California Natural Diversity Database Forms (Confidential)

AQ 7, Appendix E will not be distributed to the general public. Documents containing Confidential Information may be requested by entities and organizations with jurisdiction over these resources. To request copies, please contact Matthew Woodhall, SCE Relicensing Project Manager at (909) 362-1764 or matthew.woodhall@sce.com.

APPENDIX F

Representative Photographs of YT Habitats in the Study Area

This Page Intentionally Left Blank

Waugh Lake



Lodgepole (LP) Meadow 1. Representative photo of ephemeral stream in lodgepole sapling dominated depression at west end of Waugh Lake. This location contains all upland PCEs and some, but not all, of the aquatic breeding PCEs for YT. The stream does not hold enough water for tadpole development after snowmelt and does not meet the requirement for aquatic breeding habitat. This meadow is classified as a non-breeding meadow habitat.



Waugh Lake: Representative photo of shallow pool within the dewatered lakebed of Waugh Lake that contained two toad tadpoles (*Anaxyrus* spp.) during visual encounter surveys conducted in 2024. This location contains some, but not all, of the aquatic and upland breeding PCEs for YT. Due to the lack of vegetation and surface cover objects, this area does not represent high quality breeding habitat for YT. Based on conversations with CDFW biologist Jim Erdman, it is possible that tadpoles found here washed down from upstream breeding habitats, or that one adult pair used this shallow pool in 2024.



Pond 1. Representative photo of the isolated pond at southwest end of Waugh Lake. This location contains all aquatic breeding and upland PCEs for YT. This pond contains water long enough for tadpole development (at least 5 weeks) and is classified as breeding habitat.

Rush Creek Below Rush Meadows Dam



Pond 2. Representative photo of pond along the south shore of Rush Creek below Rush Meadows Dam. This location contains all aquatic breeding and upland PCEs for YT. This pond contains water long enough for tadpole development (at least 5 weeks) and is classified as breeding habitat.



Meadow 1. Representative photo of meadow on the north shore of Rush Creek Below Rush Meadows Dam. This location contains all aquatic breeding and upland PCEs for YT. This meadow contains water long enough for tadpole development (at least 5 weeks) and is classified as breeding habitat.

Rush Creek Horsetail Falls



Pond 3. Representative photo of ephemeral pond under transmission lines. This location contains all aquatic breeding and upland PCEs for YT. This pond contains water long enough for tadpole development (at least 5 weeks) and is classified as breeding habitat.

Rush Creek Above Silver Lake



Meadow 2. Representative photo of wet meadow within enhancement area. This meadow contains some, but not all, of the aquatic breeding and upland PCEs for YT. Oil slicks were observed in pooled water in portions of the meadow near State Route 158, likely due to runoff from the road. Also, water pools in this meadow dried out in less than 5 weeks and did not meet the criteria for breeding habitat. Therefore, this meadow is classified as a non-breeding meadow habitat.



Meadow 3. Representative photo of the wet meadow connected to Rush Creek above Silver Lake. This meadow contains water long enough for tadpole development (at least 5 weeks) and is therefore classified as aquatic breeding habitat. This location contains all aquatic breeding PCEs and some, but not all, of the upland PCEs for YT. The shoreline of the meadow lacks abundant rodent burrows and other cover objects favored by YT.

South Rush Creek



Meadow 4. Representative photo of wet meadow near South Rush Creek. This location contains all aquatic breeding and upland PCEs for YT. This meadow contains water long enough for tadpole development (at least 5 weeks) and is classified as breeding habitat.



South Rush Creek. Representative photo of South Rush Creek during July (left) and August (right). South Rush Creek is intermittent and ephemeral pools are present within the stream channel that provide suitable habitat for YT breeding. This meadow contains water long enough for tadpole development (at least 5 weeks) and is therefore classified as breeding habitat. This location contains all remaining aquatic breeding and upland PCEs for YT.

APPENDIX G

YT Visual Encounter Survey Datasheets

This Page Intentionally Left Blank

Date: 7/19/23 (mm/dd/year) Observers Robyn Smith + Emily Ferrell

Location Information:

Location Description: Waugh Lake Elevation: 9400 feet or meters

R5 ID#: INF Meadow #: Pond 01 Meadow/Lake Name: Waugh Lake

Meadow Type: pond Meadow/Lake Acres: 1.0

Wilderness: Ansel Adams Allotment: —

Subwatershed #: HUC 12-180901010301 Quad Map #: Mt. Ritter

Township: T2S Range: R25E Section: S27

GPS Coordinates - center of meadow: NAD 83 Accuracy: + - 10 ft or m

East UTM: North UTM

East UTM: 306440.60 m E North UTM: 4180273.80 m N

Survey Information:

Survey Start Time: 3:50 am or pm

Weather (circle all that apply): clear partly-cloudy cloudy

Survey End Time: 5:06 am or pm

light-rain heavy-rain snow no-wind light-wind very-windy

Survey Total Time: 76 minutes

Temperature - Air Start: 20 (C) Temperature - Water Start: 17 (C)

Temperature - Air End: 20 (C) Temperature - Water End: 15 (C)

Habitat Information:

Water Present? Yes or No Ephemeral or Intermittent or Perennial?

% of Meadow Wet: 100% % Slope of Meadow: 0%

Fish Present? Yes or No Signs of Cattle? Yes or No Signs of Packstock? Yes or No

Comments about habitat condition: Snow-melt fed pond at base of slope on a shelf above Waugh Lake

Species Information:

Species Code	Life Stage	#	Sex	Obs Method	Disease	Comments
<u>PSRE</u>	<u>E/T/J/A/M</u>	<u>2</u>	<u>(M)</u> / F	<u>Visual</u> / <u>(Call)</u>	Y / N	
<u>PSRE</u>	<u>E/T/J/A/M</u>	<u>40</u>	M / F	<u>(Visual)</u> / Call	Y / <u>(N)</u>	<u>newly emerged</u>
<u>PSRE</u>	<u>(E)T/J/A/M</u>	<u>167</u>	M / F	<u>(Visual)</u> / Call	Y / N	<u>some about to hatch</u>
	<u>E/T/J/A/M</u>		M / F	<u>Visual</u> / Call	Y / N	
	<u>E/T/J/A/M</u>		M / F	<u>Visual</u> / Call	Y / N	
	<u>E/T/J/A/M</u>		M / F	<u>Visual</u> / Call	Y / N	
	<u>E/T/J/A/M</u>		M / F	<u>Visual</u> / Call	Y / N	
	<u>E/T/J/A/M</u>		M / F	<u>Visual</u> / Call	Y / N	

Date: 8/26/23 (mm/dd/year) Observers Robyn Smith + Emily Ferrell

Location Information: Rush Creek Below
 Location Description: Rush Meadows Dam Elevation: _____ feet or meters

R5 ID#: INF Meadow #: Meadow 01 Meadow/Lake Name: Rush Creek Below Rush Meadows Dam
 Meadow Type: wet, stream-fed Meadow/Lake Acres: 1.4

Wilderness: Ansel Adams Allotment: —

Subwatershed #: HUC 12-180901010301 Quad Map #: Koip Peak

Township: T2S Range: R25E Section: S24

GPS Coordinates - center of meadow: _____ NAD 83 Accuracy: + - 1 ft or (m)

East UTM: _____ North UTM: _____

East UTM: 309461.16 m E North UTM: 4180539.64 m N

Survey Information:

Survey Start Time: 9:10 am or pm

Survey End Time: 10:08 am or pm

Survey Total Time: 58 minutes

Temperature - Air Start: 12 (C)

Temperature - Air End: 12 (C)

Weather (circle all that apply): (clear) partly-cloudy cloudy

light-rain heavy-rain snow (no-wind) light-wind very-windy

Temperature - Water Start: 14 (C)

Temperature - Water End: 14 (C)

Habitat Information:

Water Present? Yes or No (Ephemeral) or (intermittent) or (Perennial)?

% of Meadow Wet: 95% % Slope of Meadow: 1%

Fish Present? Yes or No Signs of Cattle? Yes or No Signs of Packstock? Yes or No

Comments about habitat condition: Fish observed in center of meadow, all tadpoles observed in shallow edges

Species Information:

Species Code	Life Stage	#	Sex	Obs Method	Disease	Comments
<u>PSRE</u>	<u>E/T/J/A/M</u>	<u>67</u>	<u>M / F</u>	<u>Visual / Call</u>	<u>Y / N</u>	_____
<u>PSRE</u>	<u>E/T/J/A/M</u>	<u>9</u>	<u>M / F</u>	<u>Visual / Call</u>	<u>Y / N</u>	_____
<u>PSRE</u>	<u>E/T/J/A/M</u>	<u>1</u>	<u>M / F</u>	<u>Visual / Call</u>	<u>Y / N</u>	_____
<u>THSP</u>	<u>E/T/J/A/M</u>	<u>1</u>	<u>M / F</u>	<u>Visual / Call</u>	<u>Y / N</u>	_____
_____	<u>E/T/J/A/M</u>	_____	<u>M / F</u>	<u>Visual / Call</u>	<u>Y / N</u>	_____
_____	<u>E/T/J/A/M</u>	_____	<u>M / F</u>	<u>Visual / Call</u>	<u>Y / N</u>	_____
_____	<u>E/T/J/A/M</u>	_____	<u>M / F</u>	<u>Visual / Call</u>	<u>Y / N</u>	_____
_____	<u>E/T/J/A/M</u>	_____	<u>M / F</u>	<u>Visual / Call</u>	<u>Y / N</u>	_____

Date: 6/25/24 (mm/dd/year) Observers: Robyn Smith + Brandi Nessen

Location Information:

Location Description: Waugh Lake Elevation: 9400 (feet or meters)
 R5 ID#: INF Meadow #: Pond 1 Meadow/Lake Name: Pond 1
 Meadow Type: pond Meadow/Lake Acres: 1.0
 Wilderness: Ansel Adams Wilderness Allotment: -
 Subwatershed #: HUC 12-180901010301 Quad Map #: Mt. Ritter
 Township: T25 Range: R25E Section: S27
 GPS Coordinates - center of meadow: NAD 83 Accuracy: + - 10 ft or m
 East UTM: North UTM
 East UTM: 306440.60 mE North UTM: 4180273.80 mN

Survey Information:

Survey Start Time: 10:37 (am or pm) Weather (circle all that apply): clear partly-cloudy cloudy
 Survey End Time: 11:38 (am or pm) light-rain heavy-rain snow no-wind light-wind very-windy
 Survey Total Time: 61 minutes
 Temperature - Air Start: ~~17.0~~ (C) Temperature - Water Start: 17.7 (C)
 Temperature - Air End: 23.6 (C) Temperature - Water End: ~~17.7~~ (C) 22.0

Habitat Information:

Water Present? Yes or No Ephemeral or Intermittent or Perennial?
 % of Meadow Wet: 99% % Slope of Meadow: _____
 Fish Present? Yes or No Signs of Cattle? Yes or No Signs of Packstock? Yes or No
 Comments about habitat condition:

One dead fish found in the pond, but it looked like no other fish in the pond. Osprey drop? It was a small golden trout. Lots and lots of aquatic invertebrates.

Species Information:

Species Code	Life Stage	#	Sex	Obs Method	Disease	Comments
PSRE	<u>E</u> /T/J/A/M	<u>227</u>	M / F	<u>Visual</u> / Call	Y / <u>N</u>	<u>Some looked hatched</u>
<u>PSRE</u>	<u>E</u> /T/J/A/M	<u>325</u>	M / F	<u>Visual</u> / Call	Y / <u>N</u>	
	E/T/J/A/M		M / F	Visual / Call	Y / N	
	E/T/J/A/M		M / F	Visual / Call	Y / N	
	E/T/J/A/M		M / F	Visual / Call	Y / N	
	E/T/J/A/M		M / F	Visual / Call	Y / N	
	E/T/J/A/M		M / F	Visual / Call	Y / N	
	E/T/J/A/M		M / F	Visual / Call	Y / N	

148
177
325
PSRE

Date: 10/24/24 (mm/dd/year) Observers Robyn Smith + Brandi Nessen

Location Information:

Location Description: Rush Creek Below Rush Meadows Dam Elevation: 9200 (feet or meters)

R5 ID#: INF Meadow #: Meadow 1 Meadow/Lake Name: Meadow 1

Meadow Type: wet Meadow Meadow/Lake Acres: 1.4

Wilderness: Ansel Adams Allotment: -

Subwatershed #: HUC 12-180901010301 Quad Map #: Koip Peak

Township: T25 Range: R25E Section: S24

GPS Coordinates - center of meadow: NAD 83 Accuracy: + - 1 ft or (m)

East UTM: _____ North UTM: _____

East UTM: 309461.16 mE North UTM: 4180539.64 mN

Survey Information:

Survey Start Time: 12:10 am or (pm)

Weather (circle all that apply): clear (partly-cloudy) cloudy
light-rain heavy-rain snow no-wind (light-wind) very-windy

Survey End Time: 12:53 am or pm

Survey Total Time: 43 minutes

Temperature - Air Start: 22.6 (C) Temperature - Water Start: 25.8 (C)

Temperature - Air End: 27.3 (C) Temperature - Water End: 25.8 (C)

Habitat Information:

Water Present? (Yes or No) Ephemeral or Intermittent or Perennial?

% of Meadow Wet: 80 % Slope of Meadow: 0.5

Fish Present? (Yes or No) Signs of Cattle? Yes or (No) Signs of Packstock? Yes or No

Comments about habitat condition: _____

17 Dead fish observed. Last year live fish observed, they may have gotten stranded over winter 2023/2024 and died.

Species Information:

Species Code	Life Stage	#	Sex	Obs Method	Disease	Comments
<u>PSRE</u>	<u>(E)T/J/A/M</u>	<u>5</u>	<u>M / F</u>	<u>(Visual) / Call</u>	<u>Y / (N)</u>	_____
<u>PSRE</u>	<u>E(T)J/A/M</u>	<u>18</u>	<u>M / F</u>	<u>(Visual) / Call</u>	<u>Y / (N)</u>	<u>Prefer shallow H₂O</u>
<u>THSP</u>	<u>E/T/J/A/M</u>	<u>6</u>	<u>M / F</u>	<u>(Visual) / Call</u>	<u>Y / (N)</u>	<u>Hunting in shallows</u>
_____	<u>E/T/J/A/M</u>	_____	<u>M / F</u>	<u>Visual / Call</u>	<u>Y / N</u>	_____
_____	<u>E/T/J/A/M</u>	_____	<u>M / F</u>	<u>Visual / Call</u>	<u>Y / N</u>	_____
_____	<u>E/T/J/A/M</u>	_____	<u>M / F</u>	<u>Visual / Call</u>	<u>Y / N</u>	_____
_____	<u>E/T/J/A/M</u>	_____	<u>M / F</u>	<u>Visual / Call</u>	<u>Y / N</u>	_____
_____	<u>E/T/J/A/M</u>	_____	<u>M / F</u>	<u>Visual / Call</u>	<u>Y / N</u>	_____

Date: 7/16/24 (mm/dd/year) Observers Emily Ferrell + Stream TSS

Location Information:

Location Description: Pond 01 Elevation: 9400 0 feet or meters
 R5 ID#: INF Meadow #: Pond 1 Meadow/Lake Name: Pond 1
 Meadow Type: pond Meadow/Lake Acres: 1.0
 Wilderness: Ansel Adams Wilderness Allotment: —
 Subwatershed #: HUC 12-180901010301 Quad Map #: MT. Ritter
 Township: T25 Range: R25E Section: S27
 GPS Coordinates - center of meadow: NAD 83 Accuracy: + - 10 ft or m
 East UTM: North UTM
 East UTM: 306440.60 mE North UTM: 4180273.80 mN

Survey Information:

Survey Start Time: 10:01 am or pm Weather (circle all that apply): clear partly-cloudy cloudy
 Survey End Time: 11:40 am or pm light-rain heavy-rain snow no-wind light-wind very-windy
 Survey Total Time: 99 minutes
 Temperature - Air Start: 18.2 (C) Temperature - Water Start: 19.3 (C)
 Temperature - Air End: 20.1 (C) Temperature - Water End: 20.5 (C)

Habitat Information:

Water Present? Yes or No Ephemeral or Intermittent or Perennial?
 % of Meadow Wet: 95 % Slope of Meadow: <5%
 Fish Present? No Signs of Cattle? Yes or No Signs of Packstock? Yes or No
 Comments about habitat condition: Pond had less water than in 2023, some emergent veg/bank areas were dry. Dragonfly/damselflies were abundant as well as larvae.

Species Information:

Species Code	Life Stage	#	Sex	Obs Method	Disease	Comments
<u>PSRE</u>	<u>E/T/J/A/M</u>	<u>26j</u>	<u>M / F</u>	<u>Visual / Call</u>	<u>Y / N</u>	<u>various sizes</u>
<u>PSRE</u>	<u>E/T/J/A/M</u>	<u>75</u>	<u>M / F</u>	<u>Visual / Call</u>	<u>Y / N</u>	<u>4 and 2 legs</u>
_____	<u>E/T/J/A/M</u>	_____	<u>M / F</u>	<u>Visual / Call</u>	<u>Y / N</u>	_____
_____	<u>E/T/J/A/M</u>	_____	<u>M / F</u>	<u>Visual / Call</u>	<u>Y / N</u>	_____
_____	<u>E/T/J/A/M</u>	_____	<u>M / F</u>	<u>Visual / Call</u>	<u>Y / N</u>	_____
_____	<u>E/T/J/A/M</u>	_____	<u>M / F</u>	<u>Visual / Call</u>	<u>Y / N</u>	_____
_____	<u>E/T/J/A/M</u>	_____	<u>M / F</u>	<u>Visual / Call</u>	<u>Y / N</u>	_____

Yosemite Toad Data Sheet

Date: 7/16/24 (mm/dd/year) Observers Emily Ferrell & Stream Tuss

Location Information:

Location Description: Meadow 01 Elevation: 9200 (feet) or meters

R5 ID#: INF Meadow #: Meadow 1 Meadow/Lake Name: Meadow 1

Meadow Type: Wet Meadow Meadow/Lake Acres: 1.4

Wilderness: Ansel Adams Allotment: -

Subwatershed #: HUC 12-180901010301 Quad Map #: Koip Peak

Township: T25 Range: R25E Section: S24

GPS Coordinates - center of meadow: NAD 83 Accuracy: + - 1 ft or (m)

East UTM: North UTM

East UTM: 309461.10 m E North UTM: 4180539.64 m N

Survey Information:

Survey Start Time: 5:19 am or (pm)

Weather (circle all that apply): clear partly-cloudy cloudy
light-rain heavy-rain snow no-wind light-wind very-windy

Survey End Time: 6:16 am or (pm)

Survey Total Time: 57 minutes

Temperature - Air Start: 19.8 (C)

Temperature - Water Start: 23.5 (C)

Temperature - Air End: 19.8 (C)

Temperature - Water End: 24.0 (C)

Habitat Information:

Water Present? (Yes) or No Ephemeral or Intermittent or (Perennial?)

% of Meadow Wet: 75 % Slope of Meadow: 1

Fish Present? Yes or (No) Signs of Cattle? Yes or (No) Signs of Packstock? Yes or (No)

Comments about habitat condition: Water level was lower than in 2023

Species Information:

Species Code	Life Stage	#	Sex	Obs Method	Disease	Comments
<u>THEL</u>	<u>E/T/J/A/M</u>	<u>2</u>	<u>M / F</u>	<u>Visual / Call</u>	<u>Y / N</u>	
<u>PSRE</u>	<u>E/T/J/A/M</u>	<u>607</u>	<u>M / F</u>	<u>Visual / Call</u>	<u>Y / N</u>	<u>2-4 legs</u>
<u>PSRE</u>	<u>E/T/J/A/M</u>	<u>2</u>	<u>M / F</u>	<u>Visual / Call</u>	<u>Y / N</u>	<u>no tail - in water</u>
<u>PSRE</u>	<u>E/T/J/A/M</u>	<u>20</u>	<u>M / F</u>	<u>Visual / Call</u>	<u>Y / N</u>	
	<u>E/T/J/A/M</u>		<u>M / F</u>	<u>Visual / Call</u>	<u>Y / N</u>	
	<u>E/T/J/A/M</u>		<u>M / F</u>	<u>Visual / Call</u>	<u>Y / N</u>	
	<u>E/T/J/A/M</u>		<u>M / F</u>	<u>Visual / Call</u>	<u>Y / N</u>	
	<u>E/T/J/A/M</u>		<u>M / F</u>	<u>Visual / Call</u>	<u>Y / N</u>	

