



Wayne P. Allen
Principal Manager
Regulatory Support Services

Filed Electronically

September 23, 2022

Ms. Kimberly D. Bose, Secretary
Federal Energy Regulatory Commission
888 First Street, NE, Room 1-A
Washington, DC 20426

Subject: Bishop Creek Hydroelectric Project (FERC Project No. 1394-080)

- 1. Response to Additional Information Requests**
- 2. Updates on Supplemental Reports.**

Dear Secretary Bose:

On June 29, 2022, Southern California Edison Company (SCE) filed its final license application (FLA) for a new license for the Bishop Creek Hydroelectric Project (No. 1394). On July 26, 2022, the Federal Energy Regulatory Commission (FERC) issued Additional Information Requests (AIRs) regarding several aspects of the proposed project (see Attachment 1). In response to the AIRs, SCE is hereby refiling the following updated exhibits:

- Exhibit A
- Exhibit B
- Exhibit E
- Exhibit F (CEII)

These revised exhibits respond to the AIRs as follows:

Item 1 sought identified discrepancies between Exhibits A and B in the reported surface area of Lake Sabrina. These have now been made consistent.

Item 2 noted inconsistencies in storage values associated with Lake Sabrina throughout the FLA and asked SCE to clarify relationship between gross and net storage at all reservoirs. These clarifications have been made as reflected in the revised Exhibits A, B, and E.

Item 3 requested that SCE provide additional information on fish slough milk vetch (threatened) and North American wolverine (proposed threatened) which were identified U.S. Fish and Wildlife Service's Information, Planning and Conservation database on July 25, 2022, as having the potential to occur in the Project Area. SCE's previously submitted FLA discussed these species and concluded that they are not likely to occur in the Project area, and were not likely to be affected by project



Wayne P. Allen
Principal Manager
Regulatory Support Services

operations. SCE has provided additional information on these species life history and has included additional maps, as requested. This information can be found in the revised Exhibit E, in Section 9.8.7.

Item 4 requested that SCE clarify the areas that could potentially be affected by construction, operation, and maintenance of recreation facilities, relative to the nearby John Muir Wilderness Area. By letter dated August 19, 2022, SCE provided maps clearly delineating the potential area for expansion (Attachment 2) and demonstrating that there will be no conflict with the Wilderness. As described in the August 19 filing, SCE and the US Forest Service (USFS) are continuing to discuss the disposition of recreation facilities, and the anticipated use and need for those facilities under the new license. Updates on these discussions are provided below.

Item 5 outlined FERC's policies regarding Executive Order 14008, Tackling the Climate Crisis at Home and Abroad, and Executive Order 12898, Federal Actions to Address Environmental Justice in Minority Populations and Low-Income Populations and requested that SCE provide information to assist FERC in conducting this analysis. The revised Exhibit E includes an Environmental Justice subsection (Section 9.12.6) within the Socioeconomic Analysis (Section 9.12).

Item 6 noted discrepancies between the table containing a list of exhibit drawings on page 1, the title of drawings F-1 through F-10. SCE has revised the table to be consistent with the drawing titles and is refiling this Exhibit F as CEII, concurrent with this filing.

The revised exhibits included in this AIR response (exhibits A, B, E and F) are intended to replace those filed on June 29, 2022, as part of the FLA. No other replacements or revisions to the FLA are being made at this time.

Status of Supplemental Information

1. Water Management Measure (PME-1)

As noted with the filing of the FLA, SCE has been continuing its conversations with stakeholders regarding PME measures. As explained in the FLA, stakeholders requested a change in operations relative to the natural hydrograph. The requested change would add an operational element to the Flow Management measure (PME-1) that was presented in the FLA. SCE and stakeholders have had several productive conversations around this potential measure, how it would be implemented, and how it might interact with other flow-related measures that were previously described in PME-1. Stakeholders and SCE are finalizing revisions to PME-1 and anticipate providing a revised measure with some additional information about how the revisions may change the analysis of the Proposed Action. SCE anticipates providing these materials to FERC on October 31, 2022.



Wayne P. Allen
Principal Manager
Regulatory Support Services

2. Recreation Management (PME-7)

SCE is developing a Letter of Intent (LOI) to the USFS that will outline the commitments and understandings of shared goals around management of off-license and license related recreation resources in the Project area. SCE and the USFS (the Parties) have met on five occasions since the filing of the FLA. Most recently, on September 16, 2022, the Parties reviewed comments on a draft LOI and narrowed outstanding issues to a handful of questions that need some additional research and discussion. The Parties have agreed that these issues should be resolved in time for a revised Recreation Resources Management Plan to be filed with FERC by October 31, 2022; SCE will provide an update to FERC if this schedule changes.

3. Cultural and Tribal Reports and HPMP (PME-8)

The USFS and US Bureau of Land Management have accepted the Built Environment and Archeology Reports. They have provided comments on the Tribal report and the Historic Properties Management Plan (HPMP). The Tribes have received the Tribal report. All reports, the HPMP, and associated comments from the Technical Working Group will be filed with the Office of Historic Preservation and FERC on September 30, 2022.

Please contact Matthew Woodhall at (626) 302-9596 (matthew.woodhall@sce.com) with any questions or concerns.

Sincerely,

DocuSigned by:

106CF18A73D445F...

Wayne P. Allen
Principal Manager
Regulatory Support Services

Enclosures:

1. Additional Information Request (FERC, July 26, 2022)
2. Recreation Facilities Maps (Potential Expansion)

eFile:	Kimberly D. Bose, Secretary Via eLibrary at www.ferc.gov	eMail:	Distribution List <u>with</u> e-mail addresses <i>Transmittal Letter Only</i>
Hard copy:	Distribution List without e-mail addresses <i>Transmittal Letter Only</i>		

Encl:	Confidential Information Notice – Public
	Letter – Public
	FLA Exhibit A (supplemented September 2022)
	FLA Exhibit B (supplemented September 2022)
	FLA Exhibit E (supplemented September 2022)
	FLA Exhibit F – CEII (supplemented September 2022)

**BISHOP CREEK HYDROELECTRIC PROJECT (FERC PROJECT NO. 1394)
DISTRIBUTION LIST**

FERC Service List:

*Roger Porter, Manager
Mono Basin National Forest Scenic Area
PO Box 429
Lee Vining, CA 93541-0429

*Michael C. Connor Esq
Comm. U.S. Bureau Reclamation
U.S. Department of Interior
1849 C Street NW
Washington, DC 20240-0001
District of Columbia

Kelly Henderson, Attorney
Southern California Edison Company
PO Box 800
Rosemead, CA 91770-0800
kelly.henderson@sce.com

FERC Case Administration
Southern California Edison Company
2244 Walnut Grove Ave.
Rosemead, CA 91770
ferccaseadmin@sce.com

Wayne P Allen, Relicensing Manager
Southern California Edison Company
PO Box 100
Big Creek, 93605-0100
wayne.allen@sce.com

Martin Ostendorf, Compliance Manager
Southern California Edison Company
54170 Mtn. Spruce Road
P.O. Box 100
Big Creek, CA 93605
martin.ostendorf@sce.com

Nicolas von Gersdorff, Dam Safety
Engineer
Southern California Edison Company
1515 Walnut Grove Ave
Rosemead, CA 91770
nicolas.von@sce.com

Federal Government/Representatives:

U.S. Forest Service, Inyo National Forest
351 Pacu Ln, Suite 200,
Bishop, CA 93514
Jacqueline Beidl
(760) 873-2516
jbeidl@fs.fed.us

U.S. Forest Service, Inyo National Forest
351 Pacu Ln, Suite 200,
Bishop, CA 93514
Ashley Blythe Haverstock
ablythehaverstock@fs.fed.us

U.S. Forest Service, Inyo National Forest
351 Pacu Ln, Suite 200,
Bishop, CA 93514
Nora Gamino
(760) 873-2414
ngamino@fs.fed.us

U.S. Forest Service, Inyo National Forest
351 Pacu Ln, Suite 200,
Bishop, CA 93514
Blake M. Engelhardt
(760) 873-2495
bmengelhardt@fs.fed.us

U.S. Forest Service, Inyo National Forest
351 Pacu Ln, Suite 200,
Bishop, CA 93514
Todd Ellsworth
(760) 873-2457
tellsworth@fs.fed.us

U.S. Forest Service, Inyo National Forest
351 Pacu Ln, Suite 200,
Bishop, CA 93514
Sheila Irons
(760) 924-5534
sirons@fs.fed.us

U.S. Forest Service, Inyo National Forest
351 Pacu Ln, Suite 200,
Bishop, CA 93514
Adam Barnett
adam.barnett@usda.gov

U.S. Forest Service, Inyo National Forest
351 Pacu Ln, Suite 200,
Bishop, CA 93514
Kary Schlick
(760) 873-2450
kschlick@fs.fed.us

U.S. Forest Service, Inyo National Forest
351 Pacu Ln, Suite 200,
Bishop, CA 93514
Dawn Alvarez
(707) 562-9109
dalvarez@fs.fed.us

U.S. Forest Service, Inyo National Forest
351 Pacu Ln, Suite 200,
Bishop, CA 93514
Nathan Sill
nathan.sill@usda.gov

U.S. Forest Service, Inyo National Forest
White Mountain Ranger Station
798 North Main Street
Bishop, CA 93514
Philip DeSenze
760-873-2500
philip.desenze@usda.gov

U.S. Forest Service, Inyo National Forest
White Mountain Ranger Station
798 North Main Street
Bishop, CA 93514
Dannon Dirgo
626-698-2893
dannon.dirgo@usda.gov

U.S. Forest Service,
Pacific Southwest Region
1323 Club Drive,
Vallejo, CA 94592
Monique Sanchez
monique.sanchez@usda.gov

U.S. Forest Service,
Pacific Southwest Region
1323 Club Drive,
Vallejo, CA 94592
Victor Aguirre Orozco
vaguirreorozco@fs.fed.us

U.S. Forest Service,
Shasta-Trinity National Forest
3644 Avtech Parkway Redding, CA
96002
Andrew Kennedy
(530) 226-2525
andrew.kennedy@usda.gov

U.S. Forest Service,
Pacific Southwest Region
1323 Club Drive,
Vallejo, CA 94592
Tristan Leong
(707) 562-8838
tleong@fs.fed.us

National Park Service
Stephen Bowes
333 Bush Street,
San Francisco, CA 94104
(415) 623-2321
stephen_bowes@nps.gov

Bureau of Land Management,
Bishop Field Office
351 Pacu Ln, Suite 200,
Bishop, CA 93514
Evan Standifer
(760) 872-5036
estandifer@blm.gov

Bureau of Land Management,
Bishop Field Office
351 Pacu Ln, Suite 200,
Bishop, CA 93514
Greg Haverstock
ghaverst@blm.gov

Bureau of Land Management,
Bishop Field Office
351 Pacu Ln, Suite 200,
Bishop, CA 93514
Larry Primosch
(760) 872-5031
lprimosc@blm.gov

US Fish and Wildlife Service
Reno Fish and Wildlife Office
1340 Financial Blvd,
Reno, NV 89502
Shawna Theisen
(775) 861-6378
shawna_theisen@fws.gov

US Fish and Wildlife Service
Reno Fish and Wildlife Office
1340 Financial Blvd,
Reno, NV 89502
Stephen Fettig
stephen_fettig@fws.gov

Federal Energy Regulatory Commission
888 First Street, NE,
Washington, D.C. 20426
Kelly Wolcott
Kelly.Wolcott@ferc.gov

Federal Energy Regulatory Commission
888 First Street, NE,
Washington, D.C. 20426
Timothy Konnert
202-502-6359
timothy.konnert@ferc.gov

Federal Energy Regulatory Commission
888 First Street, NE,
Washington, D.C. 20426
Frank Winchell
frank.winchell@ferc.gov

Bureau of Indian Affairs
2800 Cottage Way
Sacramento, CA 95825
Regional Director

Advisory Council on Historic
Preservation
401 F Street NW, Suite 308
Washington, DC 20001-2637
Executive Director

Bureau of Indian Affairs
1849 C Street NW MS 2624 MIB
Washington, DC 20240
Director

Federal Emergency Management Agency
1111 Broadway, Suite 1200
Oakland, CA 94607-4052
Regional Administrator

Federal Emergency Management Agency
500 C Street SW
Washington, DC 20472
Director

Federal Energy Regulatory Commission
901 Market Street, Suite 350
San Francisco, CA 94103
Regional Engineer

National Park Service
1111 Jackson Street, Suite 700
Oakland, CA 94607
Regional Director

U.S. Army Corps of Engineers
P.O. Box 2711
Los Angeles, CA 90053-2325
District Engineer

U.S. Army Corps of Engineers
915 Wilshire Blvd., Suite 930
Los Angeles, CA 90017

U.S. Army Corps of Engineers
1455 Market St
San Francisco, CA 94103-1398
Division Commander

U.S. Army Corps of Engineers
450 Golden Gate Avenue Ste 36152
San Francisco, CA 94102-3402
District Engineer

U.S. Army Corps of Engineers
441 G Street NW
Washington, DC 20314
Commander

U.S. Bureau of Land Management
1849 C Street NW MIB 5655
Washington, DC 20240
Director

U.S. Bureau of Reclamation
1849 C Street NW

National Park Service
1849 C Street NW
Washington, DC 20240
Director

U.S. Army Corps of Engineers
1325 J Street
Sacramento, CA 95814-2922
District Engineer

U.S. Army Corps of Engineers
1455 Market St
San Francisco, CA 94103-1398
District Engineer

U.S. Army Corps of Engineers
450 Golden Gate Avenue Ste 36152
San Francisco, CA 94102-3402
Division Commander

Michael Connor, U.S. Department of the
Interior
1849 C Street NW
Washington, DC 20240

U.S. Bureau of Land Management
2800 Cottage Way Room W-1834
Sacramento, CA 95825-1886
State Director

U.S. Bureau of Reclamation
P.O. Box 61470
Boulder City, NV 89006-1470
Regional Director

Washington, DC 20240 Commissioner

U.S. Bureau of Reclamation
2800 Cottage Way
Sacramento, CA 95825-1886
Regional Director

The security classification of each enclosed document is identified in the enclosure table.
If identified as *Privileged (CUI//PRIV)*, *Protected*, or *Critical Energy Infrastructure Information (CUI//CEII)*,
DO NOT RELEASE.

U.S. Department of Agriculture - Forest Service
1323 Club Drive
Vallejo, CA 94592
Regional Forester

U.S. Department of Agriculture - Forest Service
1400 Independence Ave SW
Washington, DC 20250-0003
Chief

U.S. Department of Agriculture - Forest Service
324 25th Street
Ogden, UT 84401
Regional Forester

U.S. Fish and Wildlife Service
2800 Cottage Way, Suite W-2606
Sacramento, CA 95825-1846
Regional Director

U.S. Fish and Wildlife Service
6010 Hidden Valley Road
Carlsbad, CA 92011-4219
Field Supervisor

U.S. Fish and Wildlife Service
2800 Cottage Way Room W-2605
Sacramento, CA 95825-1846
Field Supervisor

U.S. Fish and Wildlife Service
1849 C Street NW Room 3238
Washington, DC 20240-0001
Director

U.S. Fish and Wildlife Service
2493 Portola Road, Suite B
Ventura, CA 93003-7726
Field Supervisor

U.S. Forest Service
1400 Independence Avenue SW
Washington, DC 20250-0003

United States Geological Survey
345 Middlefield Road
Menlo Park, CA 94025
Regional Director

United States Geological Survey
12201 Sunrise Valley Dr
Reston, VA 20192
Director

U.S. Geological Survey
Leslie Pizzi
3215 Marine St
Boulder, CO 80303

State Government/Representatives:

California Dept. of Fish and Wildlife,
Bishop Field Office
787 North Main Street, Suite 220,
Bishop, CA 93514
Alisa Ellsworth
Alisa.Ellsworth@wildlife.ca.gov

California Dept. of Fish and Wildlife,
Bishop Field Office
787 North Main Street, Suite 220,
Bishop, CA 93514
Beth Lawson
Beth.Lawson@wildlife.ca.gov

California Dept. of Fish and Wildlife,
Bishop Field Office
787 North Main Street, Suite 220,
Bishop, CA 93514
Brandy Wood
Brandy.Wood@Wildlife.ca.gov

California Dept. of Fish and Wildlife,
Bishop Field Office
787 North Main Street, Suite 220,
Bishop, CA 93514
Alyssa Marquez
Alyssa.Marquez@Wildlife.ca.gov

California Depart. Of Fish and Wildlife,
Bishop Field Office
787 North Main Street, Suite 220,
Bishop, CA 93514
Trisha Moyer
Patricia.Moyer@Wildlife.ca.gov

California Regional Water Quality
Control Board
2501 Lake Tahoe Blvd
South Lake Tahoe, CA 96150
Ed Hancock
(530) 542-5574
ed.hancock@waterboards.ca.gov

California Regional Water Quality
Control Board
2501 Lake Tahoe Blvd
South Lake Tahoe, CA 96150
Jennifer Watts
(530) 542-5491
jennifer.watts@waterboards.ca.gov

California Depart. Of Fish and Wildlife,
Bishop Field Office
787 North Main Street, Suite 220,
Bishop, CA 93514
Nick Buckmaster
(760) 872-1110
Nick.Buckmaster@wildlife.ca.gov

California State Water Resources Control
Board
P.O. Box 100
Sacramento, CA 95814
Parker Thaler
Parker.Thaler@waterboards.ca.gov

State Water Resources Control Board
1001 I St, Sacramento, CA 95814
Jill North
(916) 327-8683
Jill.north@waterboards.ca.gov

State Water Resources Control Board
1001 I St, Sacramento, CA 95814
Rajaa Hassan
Rajaa.Hassan@waterboards.ca.gov

State Water Resources Control Board
1001 I St, Sacramento, CA 95814
Savannah Downey
Savannah.Downey@waterboards.ca.gov

California Regional Water Quality
Control Board
320 West Fourth Street, Suite 200
Los Angeles, CA 90013

California Regional Water Quality
Control Board
9174 Sky Park Court, Suite 100
San Diego, CA 92124-1331
California Regional Water Quality Control Board
2501 Lake Tahoe Blvd
South Lake Tahoe, CA 96150

California Regional Water Quality Control Board
3737 Main Street, Suite 500
Riverside, CA 92501-3339

California State Water Resources Control Board
P.O. Box 100
Sacramento, CA 95814

California Regional Water Quality Control Board
5550 Skylane Blvd, Suite A
Santa Rosa, CA 95403

California Regional Water Quality Control Board
1515 Clay Street, Suite 1400
Oakland, CA 94612

California Regional Water Quality Control Board
73-720 Fred Waring Drive, Suite 100
Palm Desert, CA 92260

California Regional Water Quality Control Board
11020 Sun Center Drive, Suite 200
Rancho Cordova, CA 95670-6114

California Regional Water Quality Control Board
895 Aerovista Place, Suite 101
San Luis Obispo, CA 93401-5427

Office of the Governor
State Capitol
Sacramento, CA 95814
Governor

Office of the Attorney General
1300 I Street, Suite 1740
Sacramento, CA 95814
Attorney General

Office of Historic Preservation
P.O. Box 942896
Sacramento, CA 94296-0001

Mono Basin National Forest Scenic Area
351 Pacu Lane, Suite 200
Bishop, CA 93514
Roger Porter, Manager

County Supervisor-District 1
215 Arcturis Circle
Bishop, CA 93514
Dan Totheroh

County Supervisor-District 2
199 Edward Street
Bishop, CA 93514
Jeff Griffiths

County Supervisor-District 3
P. O. Box 128
Bishop, CA 93514
Rick Pucci

Local Government/ Public Agency:
City of Bishop,
Department of Public Works

377 West Line Street, P.O Box 1236, Bishop, CA
93514
David Grah (760) 873-8458
publicworks@cityofbishop.com

The security classification of each enclosed document is identified in the enclosure table.
If identified as *Privileged (CUI//PRIV)*, *Protected*, or *Critical Energy Infrastructure Information (CUI//CEII)*,
DO NOT RELEASE.

Bishop City Council
377 West Line Street, Bishop,
CA 93514 Ron Philips, City
Administrator
(760) 873-5863
RPhillips@cityofbishop.com

The security classification of each enclosed document is identified in the enclosure table.
If identified as *Privileged (CUI//PRIV)*, *Protected*, or *Critical Energy Infrastructure Information (CUI//CEII)*,
DO NOT RELEASE.

Parks and Recreation
377 West Line Street
Bishop, CA 93514

Planning Commission
377 West Line Street
Bishop, CA 93514

Water & Sewer Commission
377 West Line Street
Bishop, CA 93514

Eastern Sierra Council of Governments
377 West Line Street
Bishop, CA 93514

Los Angeles Department of Water and
Power
300 Mandich Street, Bishop, CA 93514
Eric Tillemans
(760) 873-0256
eric.tillemans@ladwp.com

Inyo County Fish Commission
Pat Gunsolley
pgunsolley@gmail.com

Mammoth Lake Recreation
126 Old Mammoth Road, Suite 107
Mammoth Lakes, CA 93546
Matthew Paruolo
(760) 500-6381
Mparuolo@mono.ca.gov

Inyo-Mono Regional Water Management
Program
Holly Alpert, Ph.D., Program Manager
760-709-2212
holly@inyo-monowater.org

Inyo-Mono Resource Conservation
District
270 North See Vee Lane #6
Bishop, CA 93514-9624
(760) 872-6111

Mammoth Lakes Chamber of Commerce
P.O. Box 3268 2520 Main Street
Mammoth Lakes, CA 93546

Sierra Business Council
10183 Truckee Airport Rd #202
Truckee, CA 96161

Bishop Area Chamber of Commerce
690 N Main St
Bishop, CA 93514

Non-Governmental Organizations:

CalTrout
360 Pine Street, 4th Floor
San Francisco, CA 94104
Phone 415-392-8887
Curtis Knight
cknight@caltrout.org

California Native Plant Society
Bristlecone Chapter
P. O. Box 364, Bishop, CA 93515
Katie Quinlan
(760) 873-8023
kquinlan16@gmail.com,
president@bristleconecnps.org

CalTrout
360 Pine Street, 4th Floor
San Francisco, CA 94104
Phone 415-392-8887
Walter "Redgie" Collins
rcollins@caltrout.org

CalTrout
5425 Oberlin Drive, Suite 209
San Diego, California 92121
Sandra Jacobson
858.414.1518
SJacobson@caltrout.org

California Trout
701 S. Mt. Shasta Blvd
Mt. Shasta, CA 96067
Mt. Shasta Program Manager

California Trout
1976 Archer Rd
McKinleyville, CA 95519
North Coast Manager

California Trout
1810 14th St, Suite 201
Santa Monica, CA 90404
Southern California Program Manager

California Trout
870 Market St, Suite 528
San Francisco, CA 94102
Conservation Director

Friends of the Inyo
Wendy Schneider
wendy@friendsoftheinyo.org

Friends of the Inyo
Jora Fogg
jora@friendsoftheinyo.org

Owens Valley Committee
Mary Roper
maryroper51@gmail.com

Bishop Pack Outfitters
247 Cataract Rd
Bishop, CA 93514

American Canoe Association
1340 Central Blvd., Suite 210
Fredericksburg, VA 22401
Executive Director

American Rivers
1101 14th St. NW, Suite 1400
Washington, DC 20005

American Whitewater
P.O. Box 1540
Cullowhee, NC 28723
Executive Director

California HydroPower Reform Coalition
2340 Brisbane Street
West Sacramento, CA 95691
Director

Mono Lake Committee
P.O. Box 29
Lee Vining, CA 93541

Friends of the River
1418 20th St, Suite 100
Sacramento, CA 95811
Conservation Director

Friends of the River
1418 20th St, Suite 100
Sacramento, CA 95811
Hydro Reform Policy Advocate

Planning and Conservation League
1107 Ninth St, Suite 360
Sacramento, CA 95814
Executive Director

Trout Unlimited
2239 5th Street
Berkeley, CA 94710
California Water Project Director

California Sportfishing Protection
Alliance
1248 East Oak Avenue, #D
Woodland, CA 95776
Chris Shutes, FERC Projects Director
Sierra Nevada Alliance
P.O. Box 7989
South Lake Tahoe, CA 96158
Jenny Hatch, Executive Director

Sierra Nevada Big Horn Sheep
Foundation
P.O. Box 1183
Bishop, CA 93515
John Wehausen, President

Eastern Sierra Land Trust
250 N. Fowler St, P.O. Box 755
Bishop, CA 93515
Kay Ogden, Executive Director

Mammoth Lakes Trails Public Access
P.O. Box 100 PMB 432
Mammoth Lakes, CA 93546-0100
John Wentworth, President

Eastern Sierra Audubon Society
P.O. Box 624
Bishop, CA 93515
President

Pacific Crest Trails Association
1331 Garden Highway
Sacramento, CA 95833
Liz Bergeron, Executive Director

Braveheart
P.O. Box 1625
Bishop, CA 93515

Mammoth Flyrodders
P.O. Box 7382
Mammoth Lakes, CA 93546

Sierra Club
Mark Bagley
markbagley02@gmail.com

Sierra Club
2101 Webster St, Suite 1300
Oakland, CA 94612

The Nature Conservancy

201 Mission Street 4th Floor San Francisco, CA 94105

Trout Unlimited
P.O. Box 7399
Mammoth Lakes, CA 93546

The security classification of each enclosed document is identified in the enclosure table.
If identified as *Privileged (CUI//PRIV)*, *Protected*, or *Critical Energy Infrastructure Information (CUI//CEII)*,
DO NOT RELEASE.

Native American Tribes:

Bishop Paiute Tribe
50 Tu Su Lane
Bishop, CA 93514
(760) 873-3584 ext. 1210
Tilford Denver, Chairman
tilford.denver@bishoppaiute.org

Bishop Paiute Tribe
50 Tu Su Lane
Bishop, CA 93514
(760) 873-3584
Monty Bengochia
Tribal Historic Preservation Officer
monty.bengochia@bishoppaiute.org

Bishop Paiute Tribe
50 Tu Su Lane
Bishop, CA 93514
(760) 873-3584
Steven Orihuela
steven.orihuela@bishoppaiute.org

Bishop Paiute Tribe
50 Tu Su Lane
Bishop, CA 93514
(760) 873-3584 ext. 237
Brian Adkins, Environmental Director
Brian.Adkins@bishoppaiute.org

Big Pine Paiute Tribe of Owens Valley
P.O. Box 700
Big Pine, CA 93513
Cheryl Levine
c.levine@bigpinepaiute.org

Bishop Paiute Tribe
50 Tu Su Lane
Bishop, CA 93514
(760) 873-3584
Stewart L'eau
l.stewart@bigpinepaiute.org

Big Pine Paiute Tribe of Owens Valley
P.O. Box 700
Big Pine, CA 93513
(760) 938-2003 ext. 228
Jacqueline "Danelle" Gutierrez,
Tribal Historic Preservation Officer
d.gutierrez@bigpinepaiute.org

Bridgeport Paiute Indian Colony
P.O. Box 37
Bridgeport, CA 93517
(760) 932-7083
Joseph Lent, Cultural Dept
culture@bridgeportindiancolony.com

Big Pine Paiute Tribe of Owens Valley
P.O. Box 700
Big Pine, CA 93513
(760) 938-2003 ext. 223
Sally Manning,
Tribal Environmental Director
s.manning@BigPinePaiute.org

Bridgeport Paiute Indian Colony
P.O. Box 37
Bridgeport, CA 93517
(760) 932-7083
John Glazier, Chairman
chair@bridgeportindiancolony.com

Death Valley Timbisha Shoshone Tribe
P.O. Box 1779
Bishop, CA 93515
(760) 872-3614
Barbara Durham, Tribal Historic
Preservation Officer
thpo@timbisha.com

Death Valley Timbisha Shoshone Tribe
P.O. Box 1779
Bishop, CA 93515
(760) 872-3614
George Gholson, Chairman
george@timbisha.com

Fort Independence Indian Community of
Paiute Indians
P.O. Box 67
Independence, CA 93526
(760) 878-5160
Carl Dahlberg, Chairperson
businesscommittee@fortindependence.com

Fort Independence Indian Community of
Paiute Indians
P.O. Box 67
Independence, CA 93526
(760) 878-5160
Stephanie Arman, Tribal Historic
Preservation Officer
thpo@fortindependence.com

Fort Independence Indian Community of
Paiute Indians
P.O. Box 67
Independence, CA 93526
(760) 878-5160
Sean Scruggs, Tribal Historic Preservation
falconkeeper22@gmail.com

Lone Pine Paiute-Shoshone Tribe
P.O. Box 747
Lone Pine, CA 93545
(760) 876-1034
Mary Weuster, Chairwoman
chair@lppsr.org

Lone Pine Paiute-Shoshone Tribe
P.O. Box 747
Lone Pine, CA 93545
(760) 876-1034
Katherine Bancroft, Cultural Resources
Officer
kathybncrft@gmail.com

Utu Utu Gwaitu Paiute Tribe of
the Benton Paiute Reservation
25669 Highway 6 PMBI
Benton, CA 93512
(760) 933-2321
Tina Braithwaite, Chairwoman
t.braithwaite@bentonpaiuterreservation.org

Timbisha Shoshone Tribe
621 West Line St, Suite 109
Bishop, CA 93515
(760) 258-5918
Jimmy-John Thompson, Chairperson
jjthompson@timbisha.com

Timbisha Shoshone Tribe
621 West Line St, Suite 109
Bishop, CA 93515
(760) 786-9002
thpo@timbisha.com

Utu Utu Gwaitu Paiute Tribe of
the Benton Paiute Reservation
25669 Highway 6 PMBI
Benton, CA 93512
(760) 590-7439
Shane Saulque, Interim Tribal Chairperson
shanesaulque@hotmail.com

North Fork Mono Tribe
13396 Tollhouse Road
Clovis, CA 93619
Ron Goode, Tribal Chairperson
(559) 355-1774
Rwgoode911@hotmail.com

North Fork Rancheria of Mono
Indians of California
33134 Road 222
North Fork, CA 93643-0929

North Fork Rancheria of Mono
Indians of California
PO Box 869
North Fork, CA 93643

Christina McDonald, Interim
Environmental Director
(559) 877-2461
cmcdonald@nfr-nsn.gov

Elaine Fink, Tribal Chairperson
(559) 877-2461
efink@nfr-nsn.gov

Twenty-Nine Palms Band of Mission
Indians
6200 Harrison Place
Coachella, CA 92236

Twenty-Nine Palms Band of
Mission Indians
6200 Harrison Place
Coachella, CA 92236
Darrell Mike, Tribal Chairman

Walker River Paiute Tribe
P.O. Box 220
Schurz, NV 89427
(775) 773-2306
Amber Torres, Chairperson
chairman@wrpt.org

Mono Lake Kutzadika'a Paiute Indian
Community
PO Box 237,
Lee Vining, CA 93541
Tribal Chairperson, Tribal
Secretary/Treasurer/Liaison, President,
and Vice-President

Kern Valley Indian Community
P.O. Box 1010
Lake Isabella, CA 93240
(760) 378-2915
Julie Turner, Secretary
(661) 340-0032

Other Organizations & Businesses:

Bishop Creek Water Association
Gene Coufal, President
(760) 873-6209
nc3e@aol.com

Bishop Chamber of Commerce
Tawni Thomason
execdir@bishopvisitor.com

Rock Creek Pack Station
9001 Rock Creek Rd, Bishop, CA 93514
Craig London,
(760) 872-8331,
info@rockcreekpackstation.com

Lake Sabrina Boat Landing
Route 1, Box 1
Bishop, CA 93514
Juanita, Rick & Patti Apted
(706) 873-7425
info@LakeSabrinaBoatLanding.com

Rainbow Pack Outfitters
P.O. Box 1791
Bishop, CA 93515
Greg and Ruby Allen and Family

Bishop Creek Lodge
2100 S Lake Rd
Bishop, CA 93514

Cardinal Village Resort
321 Cardinal Rd
Bishop, CA 93514

Parchers Resort and Boat Landing at
South Lake
5001 S Lake Rd
Bishop, CA 93514

Public:

Philip Anaya
(818) 371-9624
Philipana@aol.com

Adam Cohen
(650) 346-3284
apcohen@umail.ucsb.edu

Jon Klusmire
(760) 920-7836
jonklusmire@yahoo.com

Bill Egan
(760) 873-9270
gardenofegan@suddenlink.net

Paul Rose
(650) 346-3284
paulR4shopping@verizon.net

Peter Stickells
(508) 775-9492
pstickells@gmail.com

Exhibit A

Southern California Edison Bishop Creek Hydroelectric Project (FERC Project No. 1394)



EXHIBIT A FINAL LICENSE APPLICATION



June 2022

SOUTHERN CALIFORNIA EDISON

Bishop Creek Hydroelectric Project (FERC Project No. 1394)

EXHIBIT A

Southern California Edison
1515 Walnut Grove Ave
Rosemead, CA 91770

June2022

Support from:

Kleinschmidt

TABLE OF CONTENTS

	Page
1.0 Introduction.....	1
2.0 Dams and Diversions	3
2.1. Green Creek Diversion	3
2.2. South Fork Diversion	3
2.3. Hillside Dam.....	4
2.3.1. Spillways	5
2.3.2. Intakes	5
2.3.3. Conveyance Systems	5
2.3.4. Powerhouses	5
2.3.5. Low Level Outlets.....	5
2.4. Sabrina Dam.....	6
2.4.1. Spillways	7
2.4.2. Intakes	8
2.4.3. Powerhouses	8
2.4.4. Low Level Outlets.....	8
2.5. Longley Dam.....	8
2.6. Intake No. 2 Dam.....	9
2.6.1. Spillway	9
2.6.2. Outlets	9
2.6.3. Intake	9
2.6.4. Flowline/Penstock No. 2.....	10
2.6.5. Penstock	10
2.7. Intake No. 3 Dam.....	10
2.8. Intake No. 4 Dam.....	11
2.9. Intake No. 5 Dam.....	11
2.10. Intake No. 6 Dam.....	11
2.11. Diversion Pipe.....	12
2.11.1 Birch Creek Diversion	12
2.11.2 McGee Creek Diversion	12

3.0	Reservoirs	13
3.1.	South Lake.....	13
3.2.	Lake Sabrina.....	13
3.3.	Longley Lake	13
3.4.	Intake No. 2	13
4.0	Powerhouses, Turbines, and generators.....	15
4.1.	Powerhouses	15
4.1.1.	Powerhouse No. 2.....	15
4.1.2.	Powerhouse No. 3.....	15
4.1.3.	Powerhouse No. 4.....	16
4.1.4.	Powerhouse No. 5.....	17
4.1.5.	Powerhouse No. 6.....	17
4.2.	Turbines.....	18
4.2.1.	Powerhouse 2 Turbines	18
4.2.2.	Powerhouse 6 Turbines	18
4.2.3.	Powerhouse 3 Turbines	18
4.2.4.	Powerhouse 4 Turbines	19
4.2.5.	Powerhouse 5 Turbines	19
4.3.	Generators.....	20
4.3.1.	Powerhouse 2 Generators	20
4.3.2.	Powerhouse 3 Generators	20
4.3.3.	Powerhouse 4 Generators	20
4.3.4.	Powerhouse 5 Generators	20
4.3.5.	Powerhouse 6 Generators	20
4.4.	Powerhouse, Turbine, and Generator Capacities	20
5.0	Transmission Lines.....	23
6.0	Appurtenant facilities	24
7.0	Project Boundary	27
8.0	References	30

LIST OF FIGURES

Figure 1.1-1. Project Facilities Locations..... 2

LIST OF TABLES

Table 3.4-1. Reservoir Characteristics at Storage Reservoirs..... 14
Table 4.4-1. Turbine and Generator Capacities 21
Table 6.1-2. Stream Gages Appurtenant to the Facilities..... 25
Table 7.1-1. Land Ownership within Project Boundary..... 27
Table 7.1-2. Land Ownership Tabulated by Legal Subdivision of a Public Land Survey.
..... 27

ACRONYMS

A

AVM acoustic velocity meter

C

CEII critical infrastructure information
CFR Code of Federal Regulations
cfs cubic feet per second

F

FERC Federal Energy Regulatory Commission (FERC)

H

H horizontal

K

kV kilovolt
KW kilowatt

M

mm millimeters
msl mean sea level
MW megawatt

P

Project Bishop Creek Hydroelectric Project
PVC polyvinyl chloride

S

SCE Southern California Edison Company

Exhibit A Description of Project

Section 5.18(a)(5)(iii) of Title 18 of the Code of Federal Regulations (CFR) and Section 4.51(b) (License for Major Project – Existing Dam) include a description of information that an applicant must include in Exhibit A of its license application.

Exhibit A is a description of the project. This exhibit need not include information on project works maintained and operated by the U.S. Army Corps of Engineers, the Bureau of Reclamation, or any other department or agency of the United States, except for any project works that are proposed to be altered or modified. If the project includes more than one dam with associated facilities, each dam and the associated component parts must be described together as a discrete development. The description for each development must contain:

- 1) The physical composition, dimensions, and general configuration of any dams, spillways, penstocks, powerhouses, tailraces, or other structures, whether existing or proposed, to be included as part of the project;
- 2) The normal maximum surface area and normal maximum surface elevation (mean sea level), gross storage capacity and usable storage capacity of any impoundments to be included as part of the project;
- 3) The number, type, and rated capacity of any turbines or generators, whether existing or proposed, to be included as part of the project;
- 4) The number, length, voltage, and interconnections of any primary transmission lines, whether existing or proposed, to be included as part of the project [see 16 U.S.C. 796(11)];
- 5) The specifications of any additional mechanical, electrical, and transmission equipment appurtenant to the project; and
- 6) All lands of the United States that are enclosed within the project boundary described under each paragraph (h) of this section (Exhibit G), identified and tabulated by legal subdivisions of a public land survey of the affected area or, in the absence of a public land survey, by the best available legal description. The tabulation must show the total acreage of the lands of the United States within the project boundary.

1.0 INTRODUCTION

Southern California Edison Company (SCE) is the licensee, owner, and operator of the Bishop Creek Hydroelectric Project (Project), Federal Energy Regulatory Commission (FERC) Project No. 1394, located on Bishop Creek near the community of Bishop in Inyo County, California. Project facilities are located within the Inyo National Forest and the John Muir Wilderness (managed by the U.S. Forest Service), the Project also includes lands managed by Bureau Land Management and privately managed lands. The Bishop Creek Project consists of five developments: Power Plants 2 through 6 on the Middle Fork of Bishop Creek, including three primary storage reservoirs South Lake, Lake Sabrina, and Longley Lake. The Project also utilizes diversions and flowlines that collect water from Green Creek (a tributary to Bishop Creek), Birch Creek, and McGee Creek. SCE currently operates the Project under a 30-year license issued by FERC on July 19, 1994. Because the current license will expire on June 30, 2024, SCE seeks a license renewal to continue operation and maintenance of the Project. A general location map is shown in Figure 1.1-1 below.

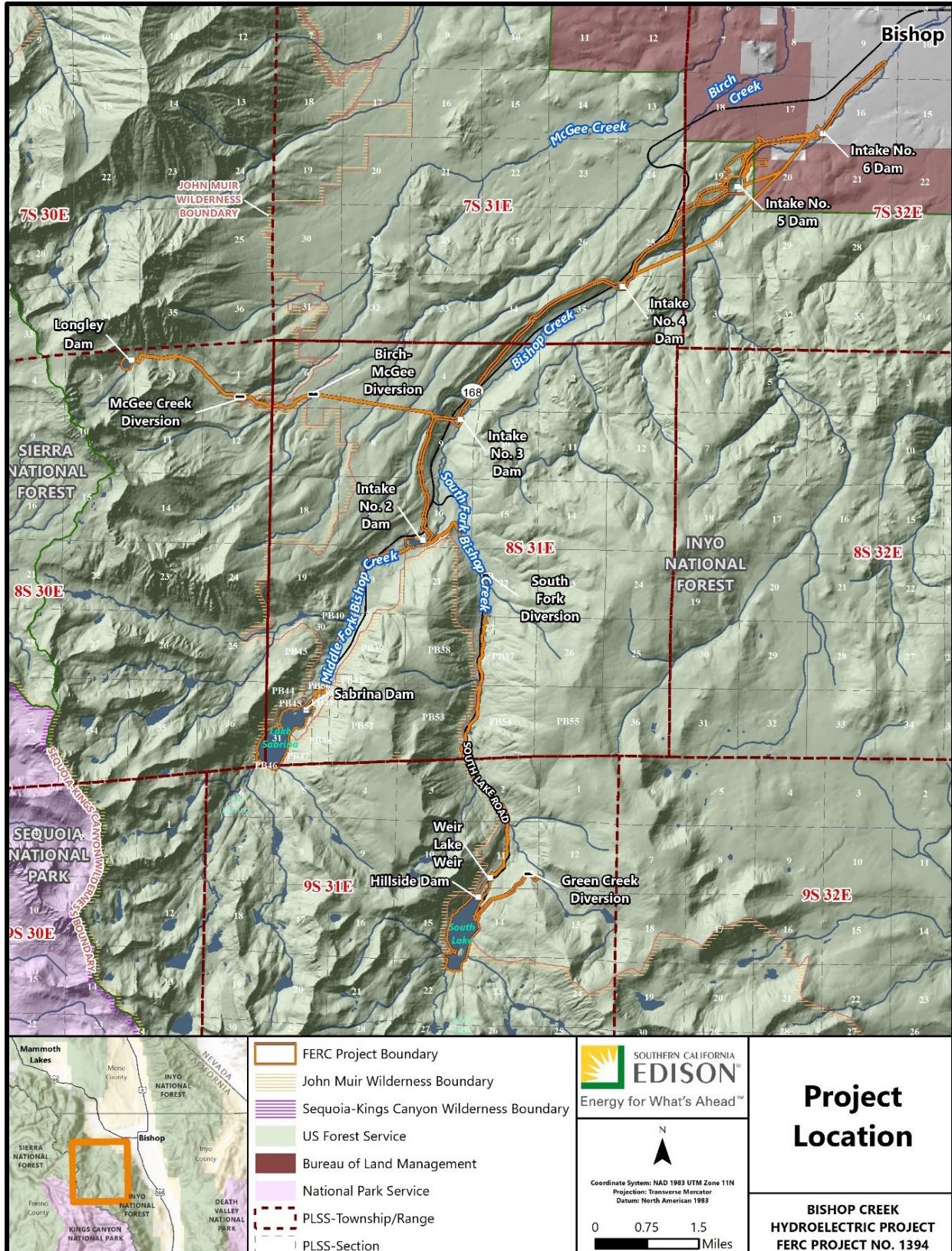

Figure 1.1-1. Project Facilities Locations.

2.0 DAMS AND DIVERSIONS

As required by Federal Power Act regulations 18 CFR §4.51(b)(1), the following section describes the physical composition, dimensions, and general configuration of any dams, spillways, penstocks, powerhouses, tailraces, or other structures, whether existing or proposed, to be included as part of the Project.

2.1. GREEN CREEK DIVERSION

The Green Creek Diversion is located 0.8 mile east northeast of the Hillside dam (South Lake) spillway. The head gate is a wooden structure, 3-feet-long by 2-feet-high, located approximately 80-feet-downstream from Bluff Lake on Green Creek. The head gate diverts water into an open channel approximately 1,400-feet in length to the Green Creek diversion intake. The diversion is earth and rockfill, located at elevation 10,264 feet¹, approximately 51-feet-along the crest and 9-feet-above the streambed. The diversion is equipped with a 12.5-foot-wide by 1-foot-deep spillway. The intake consists of a 16-inch-diameter steel pipe with a slide gate and a trash rack. A 16-inch-diameter drainpipe passes through the concrete intake chamber. The outlet is a 16-inch-diameter steel pipe, approximately 4750-feet-long, which extends into a natural channel, 1150-feet in length, and carries water to South Lake.

The Green Creek Diversion has been out of service since October 2008, with the drain gate locked since that time. SCE intends to return this diversion to service pursuant to the existing water right for power use².

2.2. SOUTH FORK DIVERSION

The South Fork diversion is located approximately 1.8 miles south of its confluence with the Middle Fork Bishop Creek. The diversion is earth and rockfill with a crest elevation at 8,211 feet, crest length of approximately 65 feet, and crest height of 10 feet above the streambed. The diversion is equipped with a 40-foot-wide by 6-foot-deep spillway. The spillway height may be raised or lowered with 4-inch by 6-inch flashboards, each 4-feet in length. The intake chamber is equipped with a weir, including a 48" upper chamber gate and 24-inch pond drain gate connected to 24-inch pipe. A 38-inch-diameter steel pipe with a gate valve and trash rack comprises the outlet. A 12-inch-diameter drainpipe passes through the base of the intake chamber and a 38-inch-diameter drainpipe passes through the diversion. The flowline consists of approximately 4,104-feet of 38-inch-diameter steel pipe connected to 4,059 feet of 34-inch-diameter steel pipe. The flowline extends from the South Fork diversion to Intake No. 2 reservoir. The flowline is protected with air valves, expansion joints, a sand box, and a sand trap. The sand box is concrete

¹ Elevations referenced match those from previous license exhibits. Vertical surveys were performed by SCE in 1980 and utilize the United States Coast and Geodetic Survey Datum (NGVD 29). Refer to the document titled Reservoir Surveys 1980 for description.

²SCE is the holder of two water rights for power use for Green Lake Creek in the amount of 1,400 acre-feet per year by storage (2,800 acre-feet total) to be collected from about May 1 to about August 15 each season and stored in South Lake. The minimum rate of diversion to storage in Hillside Reservoir is 15.3 cfs (CDWR 1925; SCE personal communication, Vince White, Hydrographer 2022)

lined, and approximately 17-feet by 24-feet with exit to a 38-inch-diameter steel pipe extending to Intake No. 2. The sand box has two drain gates and a fish release valve.

2.3. HILLSIDE DAM

Hillside dam is located on the South Fork of Bishop Creek, in Inyo County, approximately 16 miles southwest of Bishop, California. The primary purpose of the Hillside dam is to store water and generate hydropower for electricity. Recreation is provided by the reservoir (South Lake). Hillside dam is an 810-foot-high rockfill dam completed in 1910 to enlarge an existing natural lake. The crest of the dam is 645-feet-long and is at elevation 9,757.6 feet above sea level. The downstream face is at a slope of 1 ¼ horizontal (H): 1 vertical (V); the upstream face is at ¾ H:1V slope.

A 1966 safety review notes that the dam contains 86,500 cubic yards of dumped rockfill (Cook, J.B. et.al. 1966). According to Poole (1914), the rockfill is random-size granite, varying in size from “spawls” to boulders 3 cubic yards in size. For the first 10 feet adjacent to the timber plank facing, the rockfill was carefully hand-placed to provide a firm backing. The footing for the timber face of the dam was made by blasting a trench in the solid granite bedrock, approximately 3-feet to 4-feet-deep by 4-feet-wide and embedding the facing timbers and planking in the trench with a strong mixture of concrete (Poole 1914). In 1930 when the timber face was replaced, a new cutoff trench was cut into the rock at the toe of the upstream slope and filled with concrete.

The upstream face of the dam is covered with redwood timber and a polyvinyl chloride (PVC) membrane liner, which serves as the impermeable barrier. The first 1966 Safety Review report notes that in the original 1910 construction, the upstream rock facing was covered with a timber facing composed of 3-inch by 12-inch native, rough-sawed lumber. The original plank facing was completely removed in 1930 and replaced with several layers of 3-inch by 12-inch and 2-inch by 12-inch redwood planking. In 1960 the redwood facing was judged to be in generally sound condition, despite some surface weathering. Leakage had not increased noticeably. To arrest the weathering, a 2-inch-thick coating of redwood lumber was nailed over the 1930 facing. In 2011, a geomembrane liner was installed over the redwood facing to cover and waterproof the entire upstream surface. The installation consisted of:

- A 2,000 gram/square meter (approximately 60 ounce/ square yard) geotextile placed directly on surface to smooth irregularities of the wooden dam face
- Tenax geonet (triplanar) at foundation for drainage collection
- Submersible watertight perimeter (stainless steel) seal along the foundation
- Non-submersible watertight perimeter (stainless steel) seal along the crest
- Submersible watertight perimeter (stainless steel) seal along abutments

- Drainage plates (5) for each arch component, with a drilled hole through the face to allow discharge of water through the dam body
- Tensioning profiles (stainless steel) on 16-foot centers installed into the wood stringers vertically to hold geomembrane to dam
- Geocomposite (PVC geomembrane 3.0 millimeter [mm] with geotextile 500 gram/square meter) in 2.1-meter widths
- Geomembrane (PVC 3.0 mm) welding strips to cover tensioning profiles

2.3.1. SPILLWAYS

The ungated spillway is formed by a 40-foot-long cut through solid rock adjacent to the right abutment of the dam. A concrete lip forms the spillway crest 6.3-feet-below the top of the dam, at elevation 9,751.3 feet. During the 1930s and 1940s, flashboards up to 2-feet in height were used on the spillway at certain times of the year to obtain greater storage. They are no longer used, and the spillway crest is free of obstructions. Spillway overflow discharges laterally from the reservoir into an adjacent ravine which is primarily a hard granite bedrock and boulder-lined channel that directs flow safely away from the dam. The spillway discharge capacity at zero freeboard (elevation 9,757.6 feet) is estimated to be 1,700 cubic feet per second (cfs).

2.3.2. INTAKES

The submerged outlet tunnel intake portal is located approximately 1,200-feet upstream of the dam.

2.3.3. CONVEYANCE SYSTEMS

There are no power conveyances at Hillside dam.

2.3.4. POWERHOUSES

There is no powerhouse directly associated with this reservoir; power generation occurs at Bishop Creek Powerhouse 3, which is located approximately 7 miles downstream from South Lake.

2.3.5. LOW LEVEL OUTLETS

Releases from the reservoir are made through an unlined outlet tunnel in the hard granite bedrock, 1,900-foot-long and 5-foot by 7-foot in cross section, with the invert at elevation 9,621 feet, approximately 80-feet-below the base of the dam. In 2014, the first 100 feet of the intake tunnel (beginning at the intake trash rack) was replaced with a 36-inch-diameter steel pipe. A new trash rack was attached at the entrance of the pipe.

A 3-foot by 5-foot slide gate in the open position is located on the low-level outlet tunnel, approximately 250-feet downstream from the tunnel intake portal and approximately 950-

feet upstream of the dam. The slide gate is located at the bottom of a 100-foot-deep rock shaft, and there is no means of using or checking the gate except when the reservoir is empty. The top of the shaft is at elevation 9,702.7 feet, which is normally inundated by the reservoir. The gate reportedly has not been visually examined since 1952, and therefore is assumed to be inoperable due to lack of servicing or maintenance.

The outlet tunnel is plugged by a concrete bulkhead with a 30-inch-diameter pipe penetration approximately 240-feet downstream from the axis of the dam and 400-feet upstream from its downstream portal.

Downstream from the valve, flow is conveyed by a 24-inch-diameter steel pipe to a small operations chamber (control room) 50-feet upstream from the tunnel portal. In the operations chamber, a 24-inch gate valve (with a rated maximum capacity of 178 cfs) controls and regulates reservoir discharge through the 24-inch-diameter steel outlet pipe. The valve is remotely operated from the Bishop Control Center and is exercised frequently. The hydraulic operator of the valve is powered by a bank of batteries that are charged by a small impulse turbine-generator located in the chamber. Water to the turbine is supplied by a bifurcation from the 24-inch-diameter pipe. The battery/turbine-generator power system provides energy for communications, heat, and light in the chamber. The 24-inch pipe then discharges directly to the natural channel of the South Fork of Bishop Creek.

There were also two 24-inch outlet pipes originally constructed through the base of the dam, but these were plugged in 1954 when the tunnel outlet was modified. A wooden bulkhead was placed 10-feet-downstream of the intake, and the upstream portion was filled with concrete. Contact grouting was performed between the concrete plug and the outlet pipe. The remainder of the pipes were filled with gunite with steel plates installed over the pipe intakes.

2.4. SABRINA DAM

Sabrina dam, located on the Middle Fork of Bishop Creek, a tributary of the Owens River, in Inyo County, is approximately 15 miles southwest of Bishop, California. The dam forms Sabrina Lake which is operated as a regulating reservoir for a series of hydroelectric powerhouses, including Bishop Creek powerhouses 2 through 6. The dam is classified as a “High Hazard Potential” dam under the FERC guidelines due to the potential for loss of life and extensive property damage should dam failure occur. The primary purpose of the Project is downstream hydropower generation. It is operated as a store and release facility and provides water-based recreation on Sabrina Lake.

Sabrina dam is a 70-foot-high, 900-foot-long timber-faced rockfill dam on two tangents and was completed in 1908. The crest of the dam is at elevation 9,137.9 feet and is approximately 10-feet-wide. The downstream face is at a slope of 1 ¼ H: 1 V, while the upstream face is at a ¾ H: 1V slope. The timber face extends down to a concrete block cast on bedrock. In 2006, the timber face was covered by a geomembrane liner. According to Poole (1914), the dam contains approximately 50,000 cubic yards of random sized rock and 400,000 feet (board measure) of timber and lumber.

The upstream face of the dam is covered with redwood timber and a PVC membrane liner, which serves as the impermeable barrier. According to the first 1966 Safety Review, the upstream rock facing was covered with a timber facing which lasted approximately 20 years. In 1929, the timber facing was completely replaced with redwood planking and in 1961, the planking was surfaced with 2-inch-thick redwood shiplap to arrest surface weathering and splitting. In 1916 concrete facing was poured at the toe of the dam at maximum section near the intake structure that extends up to elevation 9,084.4 feet. The drawing indicates that the facing was poured in 1916; details of this modification are not available. In 2006, a geomembrane liner was installed over the redwood facing to cover and waterproof the entire upstream timber surface. The installation consisted of:

- A 2,000 gram/square meter (approximately 60 ounce/square yard) geotextile placed directly on surface to smooth irregularities of the wooden dam face
- Tenax geonet (triplanar) at foundation for drainage collection
- Submersible watertight perimeter (stainless steel) seal along the foundation
- Non-submersible watertight perimeter (stainless steel) along crest
- Submersible watertight perimeter (stainless steel) seal along abutments
- Drainage plates for each arch compartment, with a drilled hole through the face to allow discharge of water through the dam body
- Tensioning profiles (stainless steel) vertically installed into the wood stringers to hold geomembrane to dam
- Geocomposite (PVC geomembrane 2.5mm with geotextile 500 gram/square meter) in 2.1 meter widths
- Geomembrane (PVC 2.5mm) welding strips to cover tensioning profiles

2.4.1. SPILLWAYS

The main spillway, near the right abutment, is an ungated, concrete gravity section with an ogee crest and a flat flip bucket. The spillway is 40-feet-wide with a crest at elevation 9,131.63 feet and discharges to a ravine that converges with the creek channel approximately 200-feet-downstream from the dam.

The auxiliary spillway is located at the right side of the main spillway (looking downstream). It is an ungated 76-foot-long concrete wall with a crest elevation of 9,134.37 feet and a concrete paved spill channel immediately downstream. A vertical gunite-covered masonry wall separates the auxiliary spillway from the main spillway. In 1951, modifications were made to allow for temporary installation of flashboards. The flashboards were removed shortly thereafter and have not been used since. The rated

maximum combined discharge of the two spillways is 3,7000 cfs at zero freeboard at the dam crest.

Sabrina dam has no non-overflow water retaining structures, nor any power conveyances.

2.4.2. INTAKES

Water is released to the downstream channel via the low-level outlets (described below). The intake is a fully submerged concrete box supporting three steel trash racks that is integral with the upstream side of the timber-faced rockfill dam. The invert of the intake is at elevation 9,067.42. In 2004-05, the intake structure was rebuilt, and new trash rack grids were installed. The valves which control the release through the intakes are described with low-level outlets below.

2.4.3. POWERHOUSES

There is no powerhouse directly associated with this reservoir; power generation occurs at Bishop Creek powerhouse 2, which is located below the downstream Bishop Creek Intake No. 2 dam.

2.4.4. LOW LEVEL OUTLETS

The outlet works consist of three 24-inch-diameter concrete-encased steel pipe conduits through the base of the dam. In 2012, SCE Inspection Services conducted an outlet pipe inspection and confirmed that the dam outlet pipes are encased in concrete from the inlet flange to the gate valves. Each outlet is controlled at the downstream end by a 24-inch gate valve. Two of the valves are manually operated, and the third is remotely controlled from the Bishop Control Center near powerhouse No. 5 (SCE 2017) Leakage is monitored through two 12-inch Parshall flumes located at the toe of the dam near the outlet valve house. In June 2013, the weirs were reinforced with steel and concrete to improve capture of all leakage (SCE 2018).

2.5. LONGLEY DAM

Longley dam constructed of earth and rockfill is reinforced concrete core wall. The dam has a crest elevation of 10,708.1 feet, crest length of 120 feet, and crest height of 27 feet above the streambed. The upstream face of the dam has a slope of 2 to 1 and a downstream face slope of 1.5 to 1. There are two 8-inch-diameter steel outlet pipes encased in concrete which pass through the base of the dam. Flow is controlled by two 12-inch outlet pipes (low level outlets), which are left open October to June and all flow is passed under the dam. When the snow melts (typically June), the valves are closed to release 1 to 2 cfs into McGee Creek. The reservoir is filled dependent on the water year, and excess spills through the 8-feet-wide by 2-feet deep spillway. The spillway channel is excavated in 8-foot-wide solid rock where water is diverted into McGee Creek. The maximum release capacity of the valves is approximately 20 cfs.

2.6. INTAKE NO. 2 DAM

Bishop Creek Intake No. 2. dam, originally constructed in 1908; however, in 1909, a large portion of the dam near the maximum section washed out. Details of the reconstruction are not publicly available, due to the critical infrastructure information (CEII) classification. The dam is classified as a “High Hazard Potential” dam under FERC guidelines based on the potential loss of life and extensive property damage, should dam failure occur. The dam is located on Middle Fork Bishop Creek, a tributary of the Owens River in Inyo County, approximately 10-miles southwest of Bishop, California. The Bishop Creek Intake No. 2, used primarily for water storage and hydropower generation is operated as a store and release facility for SCE’s Bishop Creek System that also provides for recreation on the reservoir.

The current dam is a concrete and earthfill structure with crest elevation at 8,103.50 feet, crest length of 443 feet, and a height 43 feet above streambed. The upstream face is rock rip rap from the crest to approximately 20-feet-below crest and has a slope of 2 to 1. The downstream face slopes are 2 to 1 and 3 to 1.

2.6.1. SPILLWAY

The service spillway, near the maximum section, is an ungated, concrete gravity block with an ogee crest and a flip bucket that flows directly into Bishop Creek below the dam. The spill crest is 40-feet-wide and 6-feet below the dam crest with a sill elevation of 8,098.8 feet. A concrete key extends 4-feet-below the base of the structure at the upstream face. Reinforced concrete walls contain the flow downstream of the crest. There is a single 14-inch by 16-inch reinforced concrete strut between the walls that was knee-braced in horizontal and vertical directions with the embankment placed directly against these walls. In 1996 the spillway was repaired, and a new shotcrete overlay was applied to the downstream spillway face. The spillway is spanned by a walkway structure. Discharge from the service spillway flows directly into Bishop Creek below the dam.

The auxiliary spillway, constructed in 1989 and located over the right half of the dam, is an ungated, concrete ogee crest, 200-feet-long, at elevation 8,100.8 feet, with a roller compacted concrete-buttressed downstream slope, and a concrete-stabilized pilot discharge channel within a full width unlined excavated channel. Discharge from the auxiliary spillway channel flows into Bishop Creek below the dam.

2.6.2. OUTLETS

There are two, 3-foot-wide by 3-foot-high low-level outlet conduits through the service spillway block, controlled by hydraulic actuators which operate the 36-inch-wide slide gates that discharge directly into Bishop Creek.

2.6.3. INTAKE

In 2005, a new intake structure was constructed to replace the original intake structure. The intake is a reinforced concrete structure in the reservoir with two 4-foot-wide by 6-foot-high inlet slide gates. The intake chamber is equipped with an automatic trash rake.

A hydraulically operated, 48-inch-diameter butterfly valve is located at the entrance to the flowline/penstock.

2.6.4. FLOWLINE/PENSTOCK No. 2

Water is conveyed to flowline/penstock No. 2 through a 48-inch-diameter steel pipe that passes under the dam near the left abutment. The steel pipe connects to a second hydraulically operated, 48-inch-diameter butterfly valve located in a small building at the downstream toe of the dam. The butterfly valve controls flow through a 48-inch to 60-inch-diameter expansion into the 60-inch-diameter flowline to Bishop Creek powerhouse No. 2. The valves are normally open but are operable remotely from the SCE's Bishop Control Center located next to powerhouse No. 5.

A 24-inch-diameter sand sluice pipe runs parallel to the 48-inch-diameter pipe and passes under the dam. A 20-inch fish-water release pipe branches off the 24-inch sluice line directly above the valve house. The fish-water release piping was reconfigured, and a new acoustic velocity meter (AVM) was installed in 2008 to monitor and record minimum flow releases.

Downstream of the reservoir, the 60-inch-diameter steel flowline No. 2 extends 9,765 feet and is supported above the ground on concrete saddles. There is a 180-inch air vent stack at the upstream end of the flowline that is located next to the valve house. The flowline has vacuum activated air valves at 1,000-foot intervals.

2.6.5. PENSTOCK

The steel penstock is 54-inch-diameter and buried for the final 2,628-foot-long decent to powerhouse No. 2 with a rated capacity of the penstock is 140 cfs. There is a steel air vent stack and a manually operated valve located at the downstream end of the flowline. The penstock has vacuum activated air valves at 1,000-foot intervals. The penstock bifurcates three times at the powerhouse to supply three impulse turbines.

2.7. INTAKE NO. 3 DAM

Intake No. 3 dam impounds the tail water from Plant No. 2 to form a small intake reservoir prior to the No. 3 flowline. The dam is a concrete, constant radius arch structure with the crest elevation at 7,139.0 feet, and length along the crest of approximately 225 feet reinforced with concrete buttresses. The dam crest is 5-feet-wide at a height of 20-feet above the streambed.

The spillway is at 7,139.0 feet and is a 40-foot-long by 3.5-foot-deep concrete ogee section. The intake consists of a 60-inch-diameter steel pipe with a steel trash rack and grid rake. Flow control for the intake is provided by two hydraulic lift gates measuring 4-feet by 8-feet and three 24-inch-diameter pipes passing through the base of the intake chamber provide drainage. Two 36-inch drainpipes controlled by 36-inch slide gates pass through the spillway. The flowline consists of 6,421 feet of 60-inch-diameter riveted steel pipe and 6,209 feet of 60-inch-diameter welded steel pipe.

The penstock consists of approximately 3,335 feet of 54-inch double riveted lap joint steel pipe connected to 383 feet of 50-inch-diameter double riveted lap joint steel pipe. The final 955 feet consist of 48-inch triple riveted butt joint steel pipe. The flowline and penstock are protected by air valves, standpipes, and expansion joints with a 180 cfs maximum capacity rated flowline.

2.8. INTAKE NO. 4 DAM

The Intake No. 4 dam is a concrete, constant radius, thin arch dam with crest elevation at 6,320 feet, crest length of approximately 323 feet, and crest height 28 feet. The spillway is a 50-foot-wide by 5-foot-deep concrete ogee section, with two slide gates and two 36" drainpipes associated with the two stoplog sections. The dam is equipped with a 60-inch-diameter steel pipe connected to two 30-inch-diameter steel penstocks by a steel wye section. Two 30-inch valves are provided at the wye section to control flow through the respective penstocks. The flowline is equipped with standpipes and air valves and a shut off valve. Two steel penstocks convey flow to the powerhouse main turbines. Penstock No. 1 is approximately 5,314-foot-long and varies from 30 inches in diameter at the wye section to 24 inches at the entrance to the powerhouse and is equipped with a bypass sandtrap. Penstock No. 2 is 30 inches in diameter and approximately 5,665 feet in length. Each penstock is equipped with air valves and expansion joints with flowline capacity of 133 cfs under optimum conditions.

2.9. INTAKE NO. 5 DAM

Intake No. 5 dam is a concrete structure with crest elevation of 5,193 feet, crest length of 220 feet, and crest height of 20 feet above the streambed. Concrete buttresses are incorporated along the downstream face of the dam. The spillway is a 60-foot-wide concrete channel with the sill 3-feet below the crest of the dam. The intake consists of a concrete intake chamber connected to a 60-inch steel pipe and 540-feet of 60-inch reinforced concrete pipe. The flowline is connected to a steel wye section which diverts the water into two 42-inch-diameter steel penstocks. Two 42-inch gate valves are provided at the wye section to control the flow through penstocks. Both penstocks are 42-inch-diameter steel pipe approximately 4,800-foot-long. The penstocks are equipped with air valves and expansion joints with flowline capacity of 158 cfs under optimum conditions.

2.10. INTAKE NO. 6 DAM

Intake No. 6 dam is a concrete structure approximately 320-feet along the crest and 26-feet above the streambed with a dam crest elevation of 4,775 feet supported with concrete buttresses. The 60-foot-wide spillway channel has a crest elevation of 4,772.48 feet. The intake is a 19-foot by 21-foot concrete intake chamber with a 60-inch-diameter steel outlet pipe and steel trash grid. Two 24-inch-diameter pipes with gate valves are located at the bottom of the intake chamber for drainage. A 46-inch-diameter drainpipe and a 36-inch-diameter drainpipe pass through the spillway, each controlled by a slide gate measuring 46-inches and 36-inches, respectively. The drainpipes are located 14-feet-below the crest of the dam. The penstock consists of approximately 4,360 feet of 54-inch-diameter steel

pipe equipped with air valves and expansion joints. The flowline consists of approximately 3,000 feet of 60-inch-diameter steel pipe with a 133 cfs capacity.

2.11. DIVERSION PIPE

The Birch-McGee diversion pipe connects to the lower end of flowline No. 2. This 24-inch-diameter steel pipe conveys water from Birch and McGee creeks to flowline No. 2. The flowline collects water from the Birch-McGee diversion with a flowline rated capacity of approximately 40 cfs.

Another flowline which diverts water from McGee Creek, extending from the McGee Creek diversion (located on McGee Creek) to Birch Creek, just upstream of the Birch-McGee diversion. This flowline is mentioned here to clarify any confusion between the Birch-McGee diversion and the McGee Creek diversion.

2.11.1. BIRCH CREEK DIVERSION

The Birch Creek diversion is a stone and concrete structure approximately 22-feet-long approximately 6-feet-above the streambed. The spillway is a 3-foot-wide headgate with control provided by 2-inch by 12-inch flash boards 3-feet-long. The crest elevation of the diversion is 8,303.61. The outlet of the diversion consists of a concrete intake structure equipped with a weir box, 24-inch-diameter steel outlet pipe, and 12-inch drainpipe. A 6-inch sluice gate and 6-inch sluice pipe extend from the weir box. The flowline consists of approximately 9,513 feet of 24-inch-diameter slip joint, welded steel pipe, equipped with four sandtraps, three syphons, three drain valves, and is connected to the Intake No. 2 flowline.

2.11.2. MCGEE CREEK DIVERSION

McGee Creek diversion is a stone and concrete structure with a crest elevation at 9,192.0 feet, crest length of 22-feet, and 6-feet above streambed, as measured from a point located approximately halfway across the crest of the dam and vertically down the face of the downstream side. The diversion has a 12-foot-wide by 1-foot-deep spillway channel. The outlet of the diversion consists of an 18-inch-diameter slide gate with a 12-inch-diameter drainpipe that passes through the base of the diversion. The diversion is also equipped with a 20-inch slide gate and 4-inch fish release pipe with 6-inch diameter standpipe. The flowline consists of an approximate 225 feet of open ditch, 225 feet of welded steel pipe, and 2,774 feet of slip joint, welded steel pipe varying in diameter from 18 to 12 inches that extends from the McGee Creek diversion to the Birch Creek watershed. Flows diverted by McGee Creek diversion continue to Birch Creek diversion.

3.0 RESERVOIRS

As required by Federal Power Act regulations 18 CFR §4.51(b)(2), the following section provides the normal maximum surface area and normal maximum surface elevation (mean sea level [msl]), gross storage capacity, and useable storage capacity of any impoundments to be included as part of the project.

The Bishop Project includes four reservoirs: South Lake, Lake Sabrina, Longley Lake, and Intake No. 2. South Lake and Lake Sabrina are the primary storage reservoirs for the Project, while Longley Lake is a secondary storage reservoir. Intake No. 2 provides negligible active storage. Table 3.4-1 provides reservoir elevations and capacities for the primary reservoirs.

3.1. SOUTH LAKE

South Lake is operated as a store and release facility for water storage and downstream hydropower generation of electricity. South Lake holds and releases spring runoffs to allow for regulated flows during the summer months to the powerhouses and provide for water recreation. Flow is regulated with an unlined tunnel with a capacity of 178 cfs.

3.2. LAKE SABRINA

Lake Sabrina is operated as a store and release facility. Water is released to the downstream channel via low-level outlets; the intake is a fully submerged concrete box supporting three steel trash racks which are integral with the upstream side of the dam. Lake Sabrina is also utilized for water recreation.

3.3. LONGLEY LAKE

Longley Lake is operated as secondary store and release facility for water storage and downstream hydropower generation of electricity. Longley Lake dam discharges water to McGee Creek, where it flows over 1 mile before being intercepted by the McGee Creek diversion. Water from Longley Lake, and the upper portions of the Birch Creek watershed, is received at powerhouse No. 2, before being conveyed through a series of pipes and penstocks connecting powerhouses No. 2, 3, 4, 5, and 6.

3.4. INTAKE No. 2

Intake No. 2 provides negligible active storage.

Table 3.4-1. Reservoir Characteristics at Storage Reservoirs

	South Lake	Lake Sabrina	Longley Lake
Normal maximum surface area	173 acres	195 acres	11 acres
Normal maximum surface elevation	9,751.3 feet above sea level	9,131.62 feet above sea level	10,708 feet above sea level
Gross storage capacity	12,883 acre-feet	7,350 acre-feet	178 acre-feet
Usable storage capacity*	12,883 acre-feet	7,350 acre-feet	178 acre-feet

*Above sea level

**The gross and usable storage capacity at all reservoirs are equal, due to the ability to completely empty the reservoir if needed.

7,3

4.0 POWERHOUSES, TURBINES, AND GENERATORS

As required by Federal Power Act regulations 18 CFR §4.51(b)(3), the following section contains the number, type, and rated capacity of any turbines or generators, whether existing or proposed, to be included as part of the project.

4.1. POWERHOUSES

The Bishop Project has a total of 5 powerhouses, numbered 2 – 6. There is no powerhouse No. 1. All of the turbines and generators associated with these powerhouses are existing. Unit capacities for each powerhouse, turbine, and generators, are described in Table 4.4-1. SCE is not proposing to add any new turbines or generators.

4.1.1. POWERHOUSE NO. 2

The normally unattended powerhouse is a single-story, reinforced concrete structure with outside dimensions of approximately 57-feet-wide by 80-feet-long. The powerhouse's main control panel is located on the ground floor, inside the operator's room. The powerhouse contains a restroom, enclosed office, and battery room.

A four-stall, wood-stud garage is located approximately 250 feet from the entrance to the powerhouse. A smaller single-stall, wood-stud garage is located approximately 200 feet from the entrance to the powerhouse.

The non-project switchyard and Project transformer house are located adjacent to the powerhouse. Galvanized steel racks support the switchgear located inside the transformer house. The main generators are connected from the station bus to the transformer bank through the Total 2.4 kilovolt (kV) circuit breaker.

There are no Project transmission lines associated with powerhouse 2.

The powerhouse is remotely controlled by an automated system from the Eastern Hydro Operations Center. The system allows remote unit load control and shutdown. Unit return to service requires operator intervention. The maximum dependable operating capacity of powerhouse 2 is 7.32 megawatts (MW) with a minimum hydraulic capacity of 5 cfs, while the maximum hydraulic capacity is 135 cfs.

Service to the station includes power distribution equipment heating, ventilating and air conditioning systems, a compressed air system, a fire protection system, sanitary disposal system, lighting, and a station crane for lifting major equipment.

4.1.2. POWERHOUSE NO. 3

The normally unattended powerhouse is a single story reinforced concrete structure with outside dimensions of 40-feet-wide by 85-feet- long. The powerhouse's main control panel is located on the ground floor inside the operator's room. The powerhouse contains

a restroom and enclosed office. A battery room is located in a separate concrete building adjacent to the powerhouse.

The switchyard is located adjacent to the powerhouse. Galvanized structural steel switchbacks support the 115kV bus, disconnects, and related equipment. The main generating units are connected from the station bus to the transformer bank through the Total 2.4 kV circuit breaker.

The Project transmission line extends approximately 3.1 miles from the switchyard to control substation (non-project). A 0.7-mile-long tap line extends to the switchrack at powerhouse No. 4. The transmission line is a 115 kV, three-phase, single circuit line constructed on steel towers and wooden poles with suspension type insulators.

The powerhouse is remotely controlled by an automated system from the Eastern Hydro Operations Center. The system allows remote unit load control and shutdown. Unit return to service requires operator intervention. The maximum dependable operating capacity of Powerhouse 3 is 8.25 MW with a minimum hydraulic capacity of 6 cfs, while the maximum hydraulic capacity is 165 cfs.

Service to the station includes power distribution equipment, heating, ventilating and air conditioning systems, a compressed air system, fire protection system, sanitary disposal system, lighting, and a station crane for lifting all major equipment.

4.1.3. POWERHOUSE NO. 4

The normally unattended powerhouse is a single story reinforced concrete structure with outside dimensions of 55-feet-wide by 101-feet-long. The powerhouse's main control panel located on the ground floor inside the control room. The powerhouse contains a control room, battery room, communications room, and restroom.

The switchyard is located adjacent to the powerhouse. Galvanized steel racks support the 115 kV bus, switchgear, disconnects, and related equipment. The main generators are connected to the transformer bank through the total 2.4 kV circuit breaker.

The Project transmission line is a 0.7-mile tap extending from the switchyard to the transmission line connecting plant No. 3 to control substation (non-project). The line is a 115 kV, three-phase, single circuit transmission line constructed on wooden pole structures with suspension-type insulators.

The powerhouse is remotely controlled by automated system from the Eastern Hydro Operations Center. The system allows remote unit load control and shutdown. Unit return to service requires operator intervention. The maximum dependable operating capacity of powerhouse No. 4 is 7.95 MW with a minimum hydraulic capacity of 2 cfs, while the maximum hydraulic capacity is 125 cfs.

Service to the station includes power distribution equipment, heating, ventilation and air conditioning systems, a compressed air system, fire protection system, sanitary disposal system, lighting, and a station crane for lifting major equipment.

4.1.4. POWERHOUSE NO. 5

The normally unattended powerhouse is a single-story wood and corrugated sheet metal building with outside dimensions of approximately 55-feet-wide by 59-feet-long. The powerhouse's main control panel and auxiliary control panel located on the ground floor. The powerhouse contains an enclosed office, restroom, storage room, and workbench.

The switchyard is located adjacent to the powerhouse. Galvanized structural steel switchbacks support the 55 kV bus, switchgear, and related equipment. The main generators are connected to the transformer bank through the total 2.4 kV circuit breaker.

There are no transmission facilities associated with powerhouse No. 5.

The powerhouse is remotely controlled by an automated system from the Eastern Hydro Operations Center. The system allows remote unit load control and shutdown. Unit return to service requires operator intervention. The maximum dependable operating capacity of Powerhouse 5 is 3.8 MW with a minimum hydraulic capacity of 41 cfs, while the maximum hydraulic capacity is 130 cfs.

Service to the station includes power distribution equipment, heating, ventilation, and air conditioning systems, a compressed air system, fire protection system, sanitary disposal system, lighting, and a station crane for lifting major equipment.

4.1.5. POWERHOUSE NO. 6

The normally unattended powerhouse is single-story reinforced concrete structure with outside dimensions approximately 35.5-feet-wide by 48-feet-long. The powerhouse's control panel is located on the ground floor. The powerhouse contains a restroom, battery room, and operator desk.

The switchyard is located across from the powerhouse and contains the three main power transformers. Galvanized structural steel switchracks support the switchgear, busses, and related equipment. The main generator is connected to the transformer bank through a 7.5kV, 800-amp main oil circuit breaker.

The Project transmission line extends 630 feet from powerhouse No. 6 switchyard to a 55 kV pole switch 530 (non-project). The transmission line is a 55 kV, three phase, single circuit transmission line constructed on lattice steel and wooden poles with suspension-type insulators.

The powerhouse is remotely controlled by an automated system from the Eastern Hydro Operations Center. The system allows remote unit load control and shutdown. Unit return to service requires operator intervention. The maximum dependable operating capacity of powerhouse No. 6 is 1.6 MW with a minimum hydraulic capacity of 9 cfs, while the maximum hydraulic capacity is 150 cfs.

Service to the station includes power distribution equipment, heating, ventilation, and air conditioning systems, a compressed air system, fire protection system, sanitary disposal system, lighting, and a station crane for lifting major equipment.

4.2. TURBINES

4.2.1. POWERHOUSE 2 TURBINES

Each main turbine is equipped with a 22-inch, manually operated, slide gate turbine shut-off valve. A 54-inch motor operated gate valve is located at the upper end of the penstock.

Bearing lubrication oil is completely self-contained in the journal bearing reservoirs for each turbine shaft bearing. Cooling for the bearings is supplied from the powerhouse domestic water system and returned to the tailrace after once-through use as a coolant. The Unit No.3 outboard journal bearing does not utilize cooling water.

A common governor oil system serving each unit governor set is used with the main oil supply located in the powerhouse. The system consists of a motor-driven pump, oil pressure tank, sump tank, and interconnecting piping and valves to and from the governors. An auxiliary motor driven air compressor is provided to supply compressed air to the pressure tank. Normal turbine operating speed is maintained by a common governor system. The main generating units are normally block loaded to the power grid with the governors serving as trip devices. However, the governors can function to carry an isolated load.

4.2.2. POWERHOUSE 6 TURBINES

Each turbine runner is equipped with a 36-inch, manually operated, slide gate turbine shut-off valve. The single penstock bifurcates upon entering the powerhouse to each turbine runner. Each turbine runner is equipped with two needle valves, one is manually operated, and the other is electrically operated.

Bearing lubrication oil is completely self-contained in the journal bearing reservoirs for each turbine shaft bearing.

The governor oil system consists of a positive displacement pump, motor, pressure tank, sump tank, and interconnecting piping and valves to and from the governor. The governor functions as a trip device. Oil pressure for the main unit governor is obtained from a motor-driven gear pump, pressure tank, and sump tank. The governor does not control turbine speed or load.

4.2.3. POWERHOUSE 3 TURBINES

Each main turbine is equipped with a 24-inch, water driven, slide gate turbine shut-off valve. The valves may be operated manually. A 54-inch manually operated gate valve is located at the upper end of the penstock.

Bearing lubrication oil is completely self-contained in the journal bearing reservoirs for each turbine shaft bearing. Cooling is provided by water taken from the penstock and returned to the tailrace after once-through use as a coolant.

Unit Nos. 1 and 2 use a common governor oil system consisting of a dual set of gear pumps, pressure tank, sump tank, and interconnecting pipes and valves to the governors. Unit No. 3 uses a separate governor set with a dedicated pressure tank and sump tank. A 3,500-gallon storage tank for transformer oil is located in the rear of the powerhouse.

4.2.4. POWERHOUSE 4 TURBINES

Unit Nos. 1 and 2 turbine shut-off valves are 14-inch manually operated gate valves. Unit No. 3 turbine shut-off valve is an 18-inch water-driven gate valve. Unit No. 4 turbine shut-off valve is an 18-inch manually operated gate valve. Unit No. 5 turbine shut-off valve is an 18-inch manually operated gate valve located in wye valve house adjacent to the powerhouse. A 30-inch manually operated lower penstock valve is located inside the powerhouse. A 14-inch manually operated valve controls flow through the tie line connecting the two penstocks.

Bearing lubrication oil is completely self-contained in the journal bearing reservoirs for each turbine shaft bearing. Bearing cooling water is taken from the penstock and returned to the tailrace after once-through use as a coolant.

Unit Nos. 1, 2, 3, and 4 turbines are controlled by a common governor oil system consisting of a main and auxiliary motor driven gear pump, oil pressure tank, sump tank, and interconnecting piping and valves to and from the governors. Unit Nos. 1 and 2 governors are trip devices. Unit No. 5 governor is a separate self-contained governor with its own pump, sump tank, pressure tank, and interconnecting piping.

4.2.5. POWERHOUSE 5 TURBINES

Unit No. 1 main turbine is equipped with a 34-inch, water-actuated slide gate turbine shut-off valve. Unit No. 2 is equipped with a 24-inch, water-driven slide gate turbine shut-off valve. The plant bypass valve is an 18-inch Howell-Bunger valve located in a metal sided shed approximately 30 feet from the southwest corner of the powerhouse. The valve is electrically operated from powerhouse No. 5 or from control substation (non-project).

Bearing lubrication oil is completely self-contained in the journal bearing reservoirs for each turbine shaft bearing, with one exception: the Unit No. 1 outboard bearing has an external head tank and heat exchanger. Bearing cooling water is taken from the penstock and returned to the tailrace after once-through use as a coolant.

Each turbine unit is equipped with its own self-contained governor with a motor, gear pump, pressure tank, sump tank, and interconnecting piping and valves. Governor oil is contained in the sump of each unit governor.

4.3. GENERATORS

4.3.1. POWERHOUSE 2 GENERATORS

The three main generators are horizontal shaft, partially enclosed, air cooled Westinghouse units. Cooling is provided by air drawn from within the powerhouse with the aid of fans on the rotors. Excitation is provided by a static excitation system for each main generator. Each main generator is protected by a 1,200-amp, 14.4 kV oil circuit breaker.

4.3.2. POWERHOUSE 3 GENERATORS

The three main generators are horizontal shaft, partially enclosed, air cooled Crocker Wheeler units. Cooling is provided by air drawn from within the powerhouse with the aid of fans on the rotors. Excitation is provided by a static excitation system for each main generator.

4.3.3. POWERHOUSE 4 GENERATORS

The five main generators are horizontal shaft, partially enclosed, air cooled units. Cooling is provided by air drawn from within the powerhouse with the aid of fans on the rotors. Excitation is provided by a static excitation system for each main generator. Each generator is protected by a 1,200-amp, 4.7 kV air circuit breaker.

4.3.4. POWERHOUSE 5 GENERATORS

The two main generators are horizontal shaft, partially enclosed, air cooled Westinghouse units. Cooling is provided by air drawn from within the powerhouse with the aid of fans on the rotors. The exciters are shaft driven off the generator shaft of each unit. Each main generator is protected by a 600-amp, 15 kV oil circuit breaker.

4.3.5. POWERHOUSE 6 GENERATORS

The powerhouse main generator is a horizontal shaft, partially enclosed, air cooled Allis Chalmers unit. Cooling is provided by air drawn from within the powerhouse with the aid of fans on the rotors. Excitation is provided by a motor driven exciter. The main generator is protected by an 800-amp, 7.5 kV oil circuit breaker.

4.4. POWERHOUSE, TURBINE, AND GENERATOR CAPACITIES

The rated capacity of each powerhouse unit is limited by either the rated capacity of the turbine, or the rated capacity of the generator, whichever is lower is provided in Table 4.4-1. The final two columns identify which aspect is the limiting factor, and the final rated capacity of each unit.

Table 4.4-1. Turbine and Generator Capacities

Location	Unit	Turbine Type	Turbine HP	Rated ft	Static ft	RPM	Turbine KW	Generator KVA	P.F.	Generator KW	Limit	Rated KW
PH2	1	Pelton Single-jet	3,670	875	951	300	2,947	2,500	1	2,500	Generator	2,500
	2	Pelton Single-jet	3,670	875	951	300	2,738	2,500	1	2,500	Generator	2,500
	3	Pelton Single-jet	3,530	875	951	300	2,633	2,900	0.8	2,320	Generator	2,320
Total												7,320
PH3	1	Pelton Single-jet	4,000	730	809	300	2,984	2,750	1	2,750	Generator	2,750
	2	Pelton Single-jet	4,000	730	809	300	2,984	2,750	1	2,750	Generator	2,750
	3	Pelton Single-jet	4,000	730	809	300	2,984	2,750	1	2,750	Generator	2,750
Total												8,250
PH4	1	Pelton Single-jet	3,000	1,053	1,112	450	2,238	1,000	1	1,000	Generator	1,000
	2	Pelton Single-jet	3,000	1,053	1,112	450	2,238	1,000	1	1,000	Generator	1,000
	3	Pelton Single-jet	3,000	1,053	1,112	400	2,238	2,180	0.91	1,985	Generator	1,985
	4	Pelton Single-jet	2,850	1,053	1,112	400	2,126	2,180	0.91	1,985	Generator	1,985
	5	Pelton Single-jet	2,850	1,053	1,112	400	2,126	2,180	0.91	1,985	Generator	1,985
Total												7,955
PH5	1	Francis	2,900	382	418	600	2,163	2,500	0.8	2,000	Generator	2,000
	2	Francis	2,800	350	418	720	2,089	2,813	0.9	2,532	Turbine	2,089
Total												4,089 ¹

Location	Unit	Turbine Type	Turbine HP	Rated ft	Static ft	RPM	Turbine KW	Generator KVA	P.F.	Generator KW	Limit	Rated KW
PH6	1	Pelton Single-jet	2,850	220	263	164	2,126	2,000	0.8	1,600	Generator	1,600
Total												1,600
Total Project	14											29,214

¹ Hydraulic limitations currently exist at Plant 5 that prevent simultaneously operating both turbines at rated capacity, thus reducing the total plant effective capacity to 3,800, and total project dependable capacity to 28.9 MW.

5.0 TRANSMISSION LINES

As required by Federal Power Act regulations 18 CFR §4.51(b)(4), the following section describes the number, length, voltage, and interconnections of any primary transmission lines, whether existing or proposed, to be included as part of the project.

Existing Transmission Lines

The Project includes the following primary transmission lines:

- A 3.7-mile-long, 115-kV transmission line from powerhouse No. 3 to the control substation; (Control-Plant 3-Plant 4)
- A 0.7-mile-long, 115-kV transmission line which runs from the powerhouse No. 4 switchyard to the transmission line connecting powerhouse 3 to the control substation; (Control-Plant 3-Plant 4)
- A 150-foot-long, 55-kV transmission line which runs from the powerhouse No. 5 to tap the transmission line between powerhouse No. 6 switchyard and the control substation (Control-Mt. Tom).

6.0 APPURTENANT FACILITIES

As required by Federal Power Act regulations 18 CFR §4.51(b)(5), the following section specifies any additional mechanical, electrical, and transmission equipment appurtenant to the Project. Table 6.1-1 below provides a general summary; stream gages are described in Table 6.1-2. Stream Gages Appurtenant to the Facilities.

Table 6.1-1. Mechanical, Transmission, and Electrical equipment Appurtenant to the Project

Appurtenant Facilities	Location(s)
Cell Phone Repeater	Approximately 900 feet north and uphill of Plant 4.
Deer Guzzlers and Animal Crossings	Along Flowline 2, there are two deer guzzlers and two animal crossings in place.
Air Valves	Air valves are found periodically along the following flowlines or penstocks: South Fork Diversion Flowline Flowline 2 Powerhouse 2 Penstock Flowline 3 Powerhouse 3 Penstock Flowline 4 Powerhouse 4 Penstocks Flowline 5 Powerhouse 5 Penstocks Powerhouse 6 Penstock
Standpipes	Standpipes are found periodically along the following flowlines or penstocks: Flowline 2 Powerhouse 2 Penstock Flowline 3 Powerhouse 3 Penstock Flowline 4 Flowline 6
Gate Valve By-passes	Flowline 3 Powerhouse 4 Penstock 1 Powerhouse 4 Penstock 2
Weather Station	Approximately 400 feet downstream of the Low-Level Outlet for Sabrina Dam.

Table 6.1-1. Stream Gages Appurtenant to the Facilities

SCE #	USGS #	Type	Name	Latitude	Longitude	Note
301	10-2709.85	Stream	Abelour Ditch	37°20'28.07"N	118°28'45.99"W	
302	10-2712.00	Stream	Bishop Creek Channel above Plant No. 6 Tailrace	37°21'00.19"N	118°27'44.99"W	
303	10-2708.75	Reservoir	Intake Two Reservoir	37°14'52.45"N	118°34'57.41"W	
305	10-2706.80	Stream	Green Creek Conduit at Outlet	37°10'13.64"N	118°33'54.27"W	
306	10-2682.25	Stream	McGee Creek Diversion	37°16'31.86"N	118°37'10.91"W	
307	10-2708.72	Stream	Middle Fork Bishop Creek below Lake Sabrina	37°12'49.65"N	118°36'37.74"W	
308A	10-2708.77	Stream	Middle Fork Bishop Creek below Intake No. 2	37°14'52.49"N	118°34'55.41"W	AVM
308B			Middle Fork Bishop Creek below Intake No. 2	37°15'15.03"N	118°34'42.14"W	FLUME
309	10-2708.70	Reservoir	Lake Sabrina Reservoir	37°12'43.67"N	118°36'43.02"W	
310	10-2708.00	Stream	South Fork Bishop Creek below South Lake	37°10'37.08"N	118°33'47.35"W	
311	Non-USGS	Stream	South Fork Bishop Creek Diversion	37°14'26.07"N	118°33'55.89"W	
312	10-2707.00	Reservoir	South Lake (Hillside Reservoir)	37°10'21.24"N	118°33'55.63"W	
313	10-2710.60	Stream	Bishop Creek Plant No. 6	37°20'30.17"N	118°28'25.90"W	
314	10-2709.00	Stream	Birch-McGee Creeks Diversion	37°16'25.75"N	118°34'48.48"W	
320	10-2682.82	Stream	Birch Creek below Birch-McGee Diversion	37°16'41.80"N	118°36'42.45"W	
321	10-2682.27	Stream	McGee Creek below McGee Creek Diversion	37°16'39.13"N	118°37'51.85"W	
322	10-2708.30	Stream	Bishop Creek below South Fork Diversion	37°14'27.35"N	118°33'55.71"W	
323A			Bishop Creek below Intake No. 3 (Plant 2)	37°16'26.59"N	118°34'23.52"W	AVM

SCE #	USGS #	Type	Name	Latitude	Longitude	Note
323B	10-2708.85	Stream	Bishop Creek below Intake No. 3 (Plant 2)	37°16'26.58"N	118°34'22.01"W	FLUME
324A	10-2709.40	Stream	Bishop Creek below Intake No. 4 (Plant 3)	37°18'07.37"N	118°31'50.75"W	AVM
324B			Bishop Creek below Intake No. 4 (Plant 3)	37°18'08.04"N	118°31'46.55"W	FLUME
325A	10-2709.70	Stream	Bishop Creek below Intake No. 5 (Plant 4)	37°19'25.36"N	118°30'03.43"W	AVM
325B			Bishop Creek below Intake No. 5 (Plant 4)	37°19'27.34"N	118°30'00.86"W	FLUME

7.0 PROJECT BOUNDARY

As required by Federal Power Act regulations 18 CFR §4.51(b)(6), the following section identifies all lands of the United States that are enclosed within the Project boundary described under paragraph (h) of this section (Exhibit G), identified and tabulated by legal subdivisions of a public land survey of the affected area or, in the absence of a public land survey, by the best available legal description. The tabulation must show the total acreages of the lands of the United States within the project boundary.

Table 7.1-1 summarizes acreages by land-ownership, while Table 7.1-2 provides this data tabulated by legal subdivisions of a public lands survey of the affected areas.

Table 7.1-1. Land Ownership within Project Boundary

Ownership	Acreage	Percentage of Total
U.S. Forest Service	757.6	71.1
Bureau of Land Management	50.7	4.8
Non-federal	257.1	24.1
Total Project Acreage	1065.4	

Table 7.1-2. Land Ownership Tabulated by Legal Subdivision of a Public Land Survey.

Owner	Acreage	Transmission	MTRS	Township	Range	Meridian	Section
Private	1.38	N	MDM-T07S-R32E-30	T07S	R32E	MDM	30
Private	4.18	N	MDM-T08S-R31E-20	T08S	R31E	MDM	20
Private	5.50	N	MDM-T08S-R31E-22	T08S	R31E	MDM	22
Private	1.63	N	MDM-T08S-R31E-27	T08S	R31E	MDM	27
Private	0.38	N	MDM-T08S-R31E-29	T08S	R31E	MDM	29
Private	2.28	N	MDM-T08S-R31E-3	T08S	R31E	MDM	3
Private	3.01	N	MDM-T08S-R31E-5	T08S	R31E	MDM	5
Private	6.23	N	MDM-T08S-R31E-6	T08S	R31E	MDM	6
SCE	0.35	N	MDM-T07S-R31E-35	T07S	R31E	MDM	35
SCE	14.92	N	MDM-T07S-R31E-36	T07S	R31E	MDM	36
SCE	25.32	N	MDM-T07S-R32E-16	T07S	R32E	MDM	16
SCE	11.40	N	MDM-T07S-R32E-17	T07S	R32E	MDM	17
SCE	57.48	N	MDM-T07S-R32E-19	T07S	R32E	MDM	19
SCE	4.67	N	MDM-T07S-R32E-20	T07S	R32E	MDM	20
SCE	9.83	N	MDM-T07S-R32E-9	T07S	R32E	MDM	9
SCE	0.15	N	MDM-T08S-R31E-21	T08S	R31E	MDM	21
SCE	5.71	N	MDM-T08S-R31E-22	T08S	R31E	MDM	22
USFS	4.57	N	MDM-T09S-R31E-11	T09S	R31E	MDM	11
USFS	91.34	N	MDM-T09S-R31E-14	T09S	R31E	MDM	14

Owner	Acreage	Transmission	MTRS	Township	Range	Meridian	Section
SCE	70.98	N	MDM-T09S-R31E-15	T09S	R31E	MDM	15
USFS	7.12	N	MDM-T09S-R31E-22	T09S	R31E	MDM	22
USFS	1.25	N	MDM-T09S-R31E-23	T09S	R31E	MDM	23
BLM	0.17	Y	MDM-T07S-R32E-17	T07S	R32E	MDM	17
BLM	14.73	Y	MDM-T07S-R32E-20	T07S	R32E	MDM	20
BLM	18.20	N	MDM-T07S-R32E-17	T07S	R32E	MDM	17
BLM	0.25	N	MDM-T07S-R32E-19	T07S	R32E	MDM	19
BLM	17.39	N	MDM-T07S-R32E-20	T07S	R32E	MDM	20
USFS	0.89	N	MDM-T07S-R31E-24	T07S	R31E	MDM	24
USFS	35.81	N	MDM-T07S-R31E-25	T07S	R31E	MDM	25
USFS	20.34	N	MDM-T07S-R31E-34	T07S	R31E	MDM	34
USFS	28.24	N	MDM-T07S-R31E-35	T07S	R31E	MDM	35
USFS	36.25	N	MDM-T07S-R32E-19	T07S	R32E	MDM	19
USFS	2.06	N	MDM-T07S-R32E-30	T07S	R32E	MDM	30
USFS	15.33	N	MDM-T08S-R30E-1	T08S	R30E	MDM	1
USFS	16.52	N	MDM-T08S-R30E-2	T08S	R30E	MDM	2
USFS	12.03	N	MDM-T08S-R30E-3	T08S	R30E	MDM	3
USFS	21.17	N	MDM-T08S-R30E-36	T08S	R30E	MDM	36
USFS	40.67	N	MDM-T08S-R31E-16	T08S	R31E	MDM	16
USFS	0.00	N	MDM-T08S-R31E-17	T08S	R31E	MDM	17
USFS	14.86	N	MDM-T08S-R31E-20	T08S	R31E	MDM	20
USFS	4.03	N	MDM-T08S-R31E-21	T08S	R31E	MDM	21
USFS	2.68	N	MDM-T08S-R31E-22	T08S	R31E	MDM	22
USFS	12.32	N	MDM-T08S-R31E-27	T08S	R31E	MDM	27
USFS	7.80	N	MDM-T08S-R31E-29	T08S	R31E	MDM	29
USFS	15.39	N	MDM-T08S-R31E-3	T08S	R31E	MDM	3
USFS	7.24	N	MDM-T08S-R31E-30	T08S	R31E	MDM	30
USFS	170.53	N	MDM-T08S-R31E-31	T08S	R31E	MDM	31
USFS	4.22	N	MDM-T08S-R31E-33	T08S	R31E	MDM	33
USFS	12.95	N	MDM-T08S-R31E-34	T08S	R31E	MDM	34
USFS	12.59	N	MDM-T08S-R31E-4	T08S	R31E	MDM	4
USFS	8.98	N	MDM-T08S-R31E-5	T08S	R31E	MDM	5
USFS	7.44	N	MDM-T08S-R31E-6	T08S	R31E	MDM	6
USFS	0.42	N	MDM-T08S-R31E-7	T08S	R31E	MDM	7
USFS	0.08	N	MDM-T08S-R31E-8	T08S	R31E	MDM	8
USFS	48.37	N	MDM-T08S-R31E-9	T08S	R31E	MDM	9
USFS	24.38	N	MDM-T09S-R31E-11	T09S	R31E	MDM	11
USFS	0.53	N	MDM-T09S-R31E-12	T09S	R31E	MDM	12
USFS	12.55	N	MDM-T09S-R31E-14	T09S	R31E	MDM	14
USFS	17.65	N	MDM-T09S-R31E-2	T09S	R31E	MDM	2

Owner	Acreage	Transmission	MTRS	Township	Range	Meridian	Section
USFS	17.57	N	MDM-T09S-R31E-22	T09S	R31E	MDM	22
USFS	0.15	N	MDM-T09S-R31E-23	T09S	R31E	MDM	23
USFS	0.12	N	MDM-T09S-R31E-3	T09S	R31E	MDM	3
USFS	0.19	N	MDM-T09S-R31E-5	T09S	R31E	MDM	5
USFS	2.60	N	MDM-T09S-R31E-6	T09S	R31E	MDM	6
USFS	9.61	Y	MDM-T07S-R31E-25	T07S	R31E	MDM	25
USFS	4.48	Y	MDM-T07S-R32E-19	T07S	R32E	MDM	19
USFS	0.00	Y	MDM-T07S-R32E-20	T07S	R32E	MDM	20
USFS	11.29	Y	MDM-T07S-R32E-30	T07S	R32E	MDM	30
Private	0.00	N	MDM-T08S-R31E-6	T08S	R31E	MDM	6
USFS	0.00	N	MDM-T08S-R31E-6	T08S	R31E	MDM	6
SCE	0.01	N	MDM-T07S-R31E-25	T07S	R31E	MDM	25
USFS	0.01	N	MDM-T07S-R31E-25	T07S	R31E	MDM	25
SCE	0.02	N	MDM-T07S-R31E-35	T07S	R31E	MDM	35
USFS	0.02	N	MDM-T07S-R31E-35	T07S	R31E	MDM	35
SCE	0.01	N	MDM-T07S-R32E-19	T07S	R32E	MDM	19
USFS	0.01	N	MDM-T07S-R32E-19	T07S	R32E	MDM	19
SCE	0.00	N	MDM-T08S-R31E-21	T08S	R31E	MDM	21
USFS	0.00	N	MDM-T08S-R31E-21	T08S	R31E	MDM	21
SCE	4.32	N	MDM-T09S-R31E-14	T09S	R31E	MDM	14
USFS	0.40	N	MDM-T09S-R31E-23	T09S	R31E	MDM	23
USFS	0.12	N	MDM-T09S-R31E-15	T09S	R31E	MDM	15
SCE	19.81	N	MDM-T08S-R31E-16	T08S	R31E	MDM	16
Total	1065.47						

8.0 REFERENCES

- Cook, J.B., T.M. Leps, R. Rhodes, and K.V. Taylor. (1966). Review of Safety of Southern California Edison Company Dams, Big Creek - San Joaquin River Area and East Side Sierra Nevada Area. November 30, 1966.
- Poole, C.O. 1914. Hydroelectric Development on Bishop Creek, California. *Electrical World*, Volume 64, Number 16, October 17, 1914.
- Southern California Edison (SCE). 2013. Inspection of Sabrina Lake Dam Wood Face.
- Southern California Edison (SCE). 2018. Supporting Technical Information Document: Sabrina Dam.
- Southern California Edison (SCE). 2017. Surveillance and Monitoring Report: Sabrina Dam.
- Southern California Edison (SCE). 2002. Exhibit A: General Description and Specifications of Mechanical, Electrical, and Transmission Equipment.

Exhibit B

Southern California Edison Bishop Creek Hydroelectric Project (FERC Project No. 1394)



EXHIBIT B FINAL LICENSE APPLICATION



June 2022

SOUTHERN CALIFORNIA EDISON

Bishop Creek Hydroelectric Project (FERC Project No. 1394)

EXHIBIT B

Southern California Edison
1515 Walnut Grove Ave
Rosemead, CA 91770

June 2022

Support from:

Kleinschmidt

TABLE OF CONTENTS

	Page
1.0 Introduction.....	2
2.0 Project Operations.....	3
2.1. Bishop Creek Plant No. 2.....	3
2.2. Bishop Creek Plant No. 3.....	3
2.3. Bishop Creek Plant No. 4.....	3
2.4. Bishop Creek Plant No. 5.....	3
2.5. Bishop Creek Plant No. 6.....	4
2.6. Water Management	4
2.6.1. Regulatory Requirements	5
2.7. Water Management	6
3.0 Capacity and Production	8
3.1. Daily Average Available Flows.....	8
3.2. Impoundment Capacity	9
3.3. Hydraulic Capacity	13
3.4. Tailwater Rating Curves.....	13
3.5. Capacity and Energy.....	14
4.0 Power Utilization.....	15
5.0 Future Development	16
6.0 References	17

LIST OF FIGURES

Figure 2.7-1. Initial Diversions or Impoundment of Project Creeks	7
Figure 3.2-1. Longley Reservoir Storage and Area Curves.....	10
Figure 3.2-2. Lake Sabrina Storage and Area Curves.....	10
Figure 3.2-3. South Lake Storage Curve.....	11
Figure 3.2-4. Intake No. 2 Reservoir Storage Curve	11
Figure 3.2-5. Lake Sabrina Target Storage by Year Type.....	12

Figure 3.2-6. South Lake Target Storage by Year Type..... 13

LIST OF TABLES

Table 2.5-1. Annual Plant Factor..... 4

Table 2.6-1. Daily Average Flow Requirements for Flow below Plant No. 6 5

Table 3.1-1. Historic Maximum, Minimum and Average Flows, Select Locations 9

Table 3.2-1. Project Impoundment Capacity 9

Table 3.3-1. Estimated Plant Hydraulic Capacity Ranges 13

Table 3.4-1. Plant Design Head 14

ACRONYMS

B

Bishop Creek Project Bishop Creek Hydroelectric Project
BLM Bureau Land Management

C

cfs cubic feet per second

F

FERC Federal Energy Regulatory Commission
FLPMA Federal Land Policy and Management Act

K

kW kilowatt

L

LADWP Los Angeles Department of Water and Power

M

MIF minimum instream flow

O

Operations Center Eastern Hydro Operations Center

P

Project Bishop Creek Hydroelectric Project

S

Sales Agreement 1933 Sales Agreement
SCE Southern California Edison

U

USGS U.S. Geological Survey

Exhibit B

Statement of Operation and Resource Utilization

Section 5.18(a)(5)(iii) of Title 18 of the Code of Federal Regulations (CFR) (4-1-19 Edition) refers to Section 4.51 (License for Major Project – Existing Dam) for a description of information that an applicant must include in Exhibit B of its license application.

Exhibit B is a statement of project operation and resource utilization. If the project includes more than one dam with associated facilities, the information must be provided separately for each such discrete development. The exhibit must contain:

- (1) A statement whether operation of the powerplant will be manual or automatic, an estimate of the annual plant factor, and a statement of how the project will be operated during adverse, mean, and high water years;
- (2) An estimate of the dependable capacity and average annual energy production in kilowatt-hours (or a mechanical equivalent), supported by the following data:
 - (i) The minimum, mean, and maximum recorded flows in cubic feet per second of the stream or other body of water at the powerplant intake or point of diversion, with a specification of any adjustments made for evaporation, leakage, minimum flow releases (including duration of releases), or other reductions in available flow; monthly flow duration curves indicating the period of record and the gauging stations used in deriving the curves; and a specification of the period of critical streamflow used to determine the dependable capacity;
 - (ii) An area-capacity curve showing the gross storage capacity and usable storage capacity of the impoundment, with a rule curve showing the proposed operation of the impoundment and how the usable storage capacity is to be utilized;
 - (iii) The estimated hydraulic capacity of the powerplant (minimum and maximum flow through the powerplant) in cubic feet per second;
 - (iv) A tailwater rating curve; and
 - (v) A curve showing powerplant capability versus head and specifying maximum, normal, and minimum heads;
- (3) A statement, with load curves and tabular data, if necessary, of the manner in which the power generated at the project is to be utilized, including the amount of power to be used on-site, if any, the amount of power to be sold, and the identity of any proposed purchasers; and
- (4) A statement of the applicant's plans, if any, for future development of the project or of any other existing or proposed water power project on the stream or other body of water, indicating the approximate location and estimated installed capacity of the proposed developments.

1.0 INTRODUCTION

Southern California Edison Company (SCE) is the licensee, owner, and operator of the Bishop Creek Hydroelectric Project (Bishop Creek Project), Federal Energy Regulatory Commission (FERC) Project No. 1394, located on Bishop Creek near the community of Bishop in Inyo County, California. Bishop Creek Project facilities are located within the Inyo National Forest and the John Muir Wilderness (managed by the U.S. Forest Service), and also include other federal lands managed by Bureau Land Management (BLM), as well as private lands. The Bishop Creek Project consists of five developments: Plants No. 2¹ through No. 6 on the Middle Fork of Bishop Creek, including three primary storage reservoirs: South Lake Reservoir, Sabrina Lake, and Longley Lake. The Bishop Creek Project utilizes diversions and flowlines that collect water from Green Creek (a tributary to Bishop Creek), Birch Creek, and McGee Creek. SCE currently operates the Project under a 30-year license issued by FERC on July 19, 1994 (FERC 1994). Because the current license will expire on June 30, 2024, SCE seeks a license renewal to continue operation and maintenance of Bishop Creek Project.

¹ Note to reader – in this document, the term “powerhouse” is used as a general reference to the structure; however, when referencing a specific structure the term “Plant” is used.

2.0 PROJECT OPERATIONS

Bishop Creek Hydroelectric Project (Bishop Creek Project) operation is dictated by water availability. The water scheduling priority is based on the requirements of a 1922 water rights ruling (*Hillside Water Company v. William A. Trickey et.al*, herein referred to as the “Chandler Decree”) and with wintertime flows regulated by the 1933 Sales Agreement (Sales Agreement) between Southern Sierra Power Company (predecessor to SCE) and Los Angeles Department of Water and Power (LADWP). Both the Chandler Decree (1922) and the Sales Agreement establish the operating parameters of the Project; additional instream flow requirements arising from the FERC license are consistent with these parameters.

Flows not used to meet minimum flow requirements are used for generation. To determine the best configuration at each powerhouse, powerhouse operators consider unit availability and capacity.

The Bishop Creek Project consists of five developments: Plants No. 2 through No. 6; there is no Plant No. 1. The five Project powerhouses are automatically controlled from the Eastern Hydro Operations Center (Operations Center) location; however, the powerhouses can be operated manually should it be necessary.

2.1. BISHOP CREEK PLANT NO. 2

Plant No. 2 contains three main horizontal-shaft, single-overhung, single-jet, impulse turbines with an installed capacity of 7,320 kilowatts (kW). The powerhouse is remotely controlled by an automated system from the Operations Center. The system allows for remote unit load control and shutdown and requires operator intervention to return to service.

2.2. BISHOP CREEK PLANT NO. 3

Plant No. 3 contains three main horizontal-shaft, single-overhung, single-jet, impulse turbines with an installed capacity of 7,590 kW. The powerhouse is remotely controlled by an automated system from the Operations Center. The system allows for remote unit load control and shutdown and requires operator intervention to return to service.

2.3. BISHOP CREEK PLANT NO. 4

Plant No. 4 contains five main horizontal-shaft, single-overhung, single-jet impulse turbines with an installed capacity of 7,955 kW. The powerhouse is remotely controlled by an automated system from the Operations Center. The system allows for remote unit load control and shutdown and requires operator intervention to return to service.

2.4. BISHOP CREEK PLANT NO. 5

Plant No. 5 contains two main horizontal-shaft reaction turbines with an installed capacity of 4,100 kW. The powerhouse is remotely controlled by an automated system from the

Operations Center. The system allows for remote unit load control and shutdown and requires operator intervention to return to service.

2.5. BISHOP CREEK PLANT NO. 6

Plant No. 6 contains one main Pelton-type, horizontal-shaft, single-jet, double-overhung, hydraulic impulse turbine with an installed capacity of 1,600 kW. The powerhouse is remotely controlled by an automated system from the Operations Center. The system allows for remote unit load control and shutdown and requires operator intervention to return to service.

The estimated average annual plant factor for each Bishop Creek Project powerhouse since issuance of the current license (1995-2020) is provided in Table 2.5-1.

Table 2.5-1. Annual Plant Factor

Plant	Average Annual Generation (1995-2020) (MWh)	Installed Capacity (MW)	Dependable Capacity (MW)	Average Annual Plant Factor (%)
Plant No. 2	31,896	7.32	7.32	49.7
Plant No. 3	30,389	8.25	8.25	42.0
Plant No. 4	42,357	7.95	7.95	60.8
Plant No. 5	15,093	4.09	3.80 ^a	45.3
Plant No. 6	9,812	1.60	1.60	70.0
		29.21	28.92	

^a Hydraulic limitations currently exist at Plant No. 5 that prevent simultaneously operating both turbines at rated capacity, thus reducing total plant effective capacity to 3.8 MW.

2.6. WATER MANAGEMENT

Powerhouse operation at the Bishop Creek Project is dependent on water availability. Snowpack, snow melt, spring rain events, drought, power demand, and irrigation all impact flow levels in the Project watershed, which in turn affect SCE’s water-release schedule. The priorities for water scheduling are based on three factors: the Chandler Decree (1922), wintertime flow regulations as set in the 1933 Sales Agreement, and the minimum instream flow requirements set by FERC.

The Bishop Creek Project is operated in a manner consistent with existing FERC license requirements that are consistent with water rights and operating and water delivery agreements to generate power for SCE customers and deliver consumptive water to local users. This section focuses the discussion on operational constraints, which are defined as regulatory requirements and operating and water delivery agreements, followed by a description of water management throughout the Bishop Creek Project.

2.6.1. REGULATORY REQUIREMENTS

Regulatory requirements associated with the operation of the Bishop Creek Project include: 1) articles in the existing FERC license pertaining to minimum instream flow (MIF) and ramping rates; 2) the Chandler Decree (1922) and 1933 Sales Agreement; and 3) stipulations in existing water rights held by SCE.

2.6.1.1. FERC License Articles

The Bishop Creek Project is subject to water management provisions that address (1) annual consultation with agencies; (2) minimum instream flows; (3) pulse flows to disrupt redds in discreet reaches in Bishop Creek; and (4) geomorphic flows as described in Exhibit E, Appendix B (PME-1).

2.6.1.2. Operational Constraints

The Chandler Decree is the basis for determining how flows are allocated and used within the Bishop Creek Project (Table 2.6-1):

- Minimum Project flow-through (downstream delivery) requirements for senior downstream water rights holders are measured below Plant No. 6
- Minimum instream flow requirement of 0.25 cfs at the Birch-McGee diversion, for senior downstream water rights holders

Table 2.6-1. Daily Average Flow Requirements for Flow below Plant No. 6

Period	Daily Average Flow (cfs)	Instantaneous Minimum Flow (cfs)
April 1-15	44	33
April 16-30	68	51
May 1-15	87	65
May 16-31	98	74
June 1 - Jul 31	106	90
August 1-31	106	80
September 1-15	76	57
September 16-30	58	44

Source: Chandler Decree 1922

Both the Chandler Decree (1922) and the 1933 Sales Agreement provide priorities for water delivery; required instream flow requirements established by FERC are consistent with these priorities. SCE allocates water based on the historically successful management of storage reservoirs to facilitate meeting targets while avoiding spilled excess water. Storage reservoir monthly targets are based on categorization of the year type as normal, high or low-water year based on snow measurements. Wintertime flows

are regulated by the 1933 Sales Agreement, SCE, and LADWP. In low water years, correspondence with LADWP is regularly conducted and flow targets reassessed. This process sometimes results in adjusting flow releases for long-term storage management to prevent depleting the water resource.

2.7. WATER MANAGEMENT

The Bishop Creek Project is operated in a store-and-release mode, meaning water is held behind the dams for storage and then released downstream for generation of electricity and irrigation uses throughout the year. The Bishop Creek Project diverts water at five points: Green Creek at Bluff Lake, South Fork Bishop Creek at South Lake, Middle Fork Bishop Creek at Lake Sabrina, McGee Creek at Longley Lake, and Birch Creek at Birch-McGee Diversion (Figure 2.7-1). Each powerhouse and intake control the portion of water entering Bishop Creek below its respective intake reservoir.

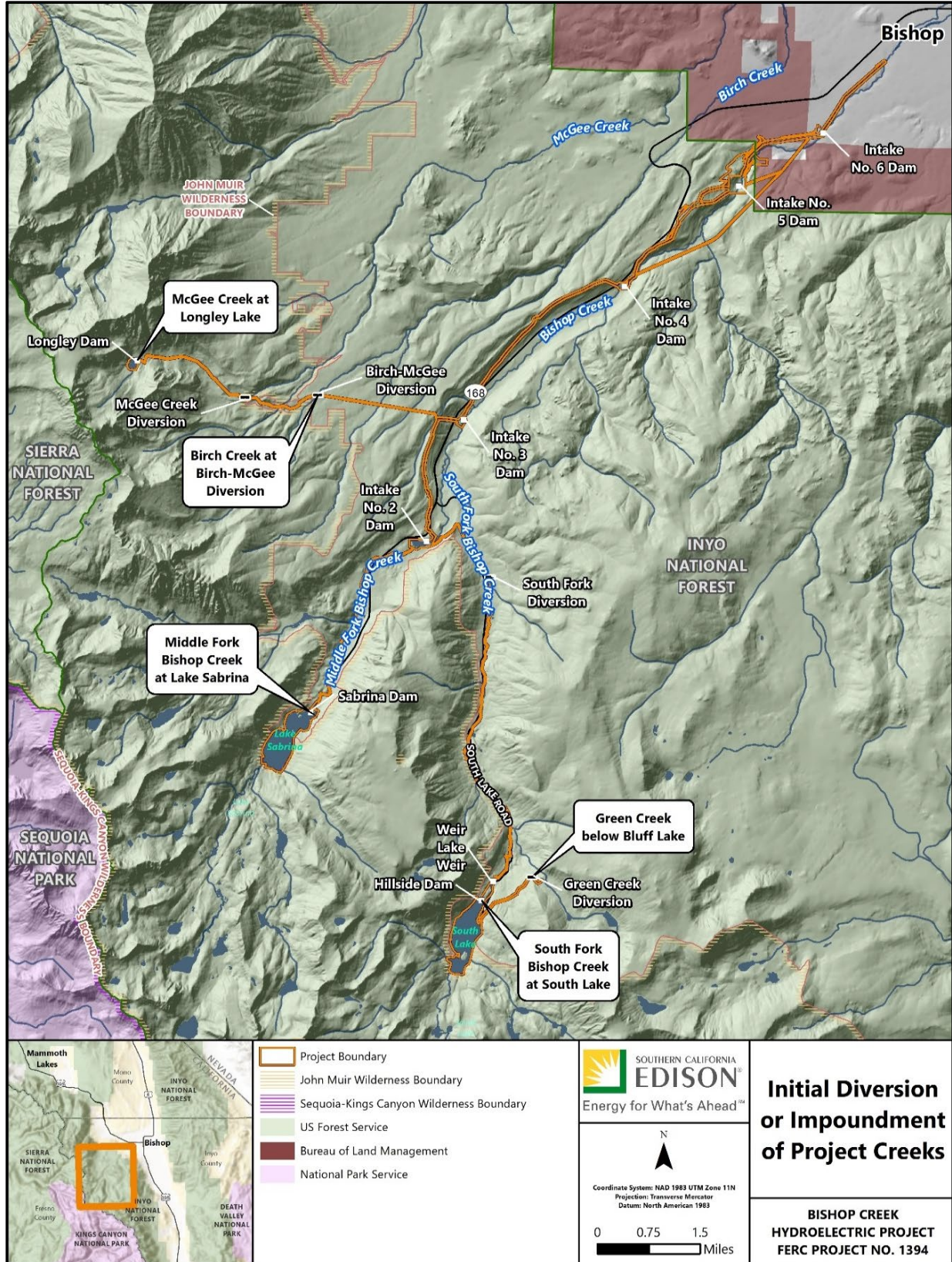

Figure 2.7-1. Initial Diversions or Impoundment of Project Creeks

3.0 CAPACITY AND PRODUCTION

Flow varies monthly, depending on the amount of runoff and on SCE's release schedule. At the lower end of the system, the peak runoff occurs from May to August.

The Bishop Creek Project begins diverting or impounding water at five points: Green Creek at Bluff Lake, South Fork Bishop Creek at South Lake, Middle Fork Bishop Creek at Lake Sabrina, McGee Creek at Longley Lake, and Birch Creek at Birch-McGee diversion. Plant No. 2 receives water originating from Longley Lake dam and the upper portions of the Birch Creek watershed. Longley Lake dam discharges water to McGee Creek, where it flows approximately 1 mile before being intercepted by the McGee Creek diversion. From there, water is diverted into a series of pipelines and open channels and delivered to Birch Creek. After entering Birch Creek, the water flows approximately 0.5 mile before being diverted again by the Birch-McGee diversion. At this point, the water enters a pipe where it descends over 1,100 feet in elevation before intercepting the penstock to Plant No. 2.

From this point on, a portion of the water flows down Bishop Creek while another portion is conveyed through a series of pipes and penstocks connecting Plants No. 2, through No. 6. Each powerhouse and intake controls the portion of water entering Bishop Creek and the portion directed into the pipe and penstock conveyances. After Plant No. 6, Bishop Creek flows to the community of Bishop and the Owens Valley. The 1.79-mile Abelour ditch carries a water right from Plant No. 6 penstock to the Rocking K subdivision. When Plant No. 6 is offline, there is an alternative take-off below Plant No. 5.

The regulated reaches between Lake Sabrina and Intake No. 2 and those between South Lake and South Fork diversion experience similar flow fluctuations. Because these reaches aggregate and convey all Bishop Creek Project flows, they are never as low as the flows in the diverted sections. During wet years, the regulated reaches have much higher flows. The license requires minimum flow releases into diverted reaches.

3.1. DAILY AVERAGE AVAILABLE FLOWS

SCE maintains a 96-year period of record for the Bishop Creek Project of monthly average total runoff, however extreme values are not available. Based on SCE's records, combined annual runoff averages 94 cfs, with calculated monthly mean flows ranging from 41 cfs to 259 cfs.

Some U.S. Geological Survey (USGS) gages are maintained within the system; however some gages have upper measurement limits, and available records are kept for daily averages rather than extremes. Exceptions to these limitations are gages downstream of the two primary storage reservoirs and flows upstream of Plant No. 6, which reflect the bypass reach. Minimum, mean, and maximum flows for these gages, including Plant No. 6 conduit gage are provided in Table 3.1-1. Although conduit flow records are limited to mean daily flows, they provide an estimated total flow available at the development under extreme conditions, with the average values reflective of the combined available flow.

Periods of record reflected in Table 3.1-1 are identical for all four gages dating from October 1990 to 2020.

Table 3.1-1. Historic Maximum, Minimum and Average Flows, Select Locations

Location	USGS Gage No.	Maximum Flow	Minimum Flow	Average Flow
Middle Fork below Lake Sabrina	10270872	270 cfs	3.6 cfs	30.1 cfs
South Fork below South Lake	10270800	168 cfs	1.9 cfs	25.5 cfs
Bishop Creek above Plant No. 6	10271200	453 cfs	0.0 cfs	22.1 cfs
Bishop Creek Plant No. 6 Conduit	10271060	156 cfs	0.0 cfs	76.9 cfs
Bishop Creek Plant No. 6 Total ^a	10271200 and 10271060	601 cfs	12.5 cfs	99.0 cfs

^a. For extreme values at Plant No. 6, identical dates were combined rather than the combination of independent events.

3.2. IMPOUNDMENT CAPACITY

The operating powerhouses, in order of decreasing elevation, are numbered 2 through 6 and utilize the entire available head from an elevation of 8,099 feet (the intake of Plant No. 2) down to 4,512 feet (the nozzle of Plant No. 6). A common pool forms the afterbay of each upstream powerhouse and the forebay of the next powerhouse downstream.

There are a total of six reservoirs or impoundments in the Bishop Creek Project area; however, a majority have little significant storage capacity. Lake Sabrina and South Lake are the only major reservoirs associated with the Bishop Creek Project; Longley Lake and the Intake No .2 reservoir provide some storage capacity (Table 3.2-1).

Table 3.2-1. Project Impoundment Capacity

Reservoir Name	Capacity	Surface-Area
Longley Lake	178 acre-feet	11 acres
Intake No 2. Reservoir	78 acre-feet	12 acres
South Lake	12,883 acre-feet	173 acres
Lake Sabrina	7,350 acre-feet	195 acres

Stage-storage curves for the impoundments and stage-area curves are provided in Figure 3.2-1 through Figure 3.2-4. Only the normal full surface area is known for Intake No. 2 reservoir and South Lake. The stage-storage curves are reflective of usable storage, which is identical to gross storage for all four reservoirs.

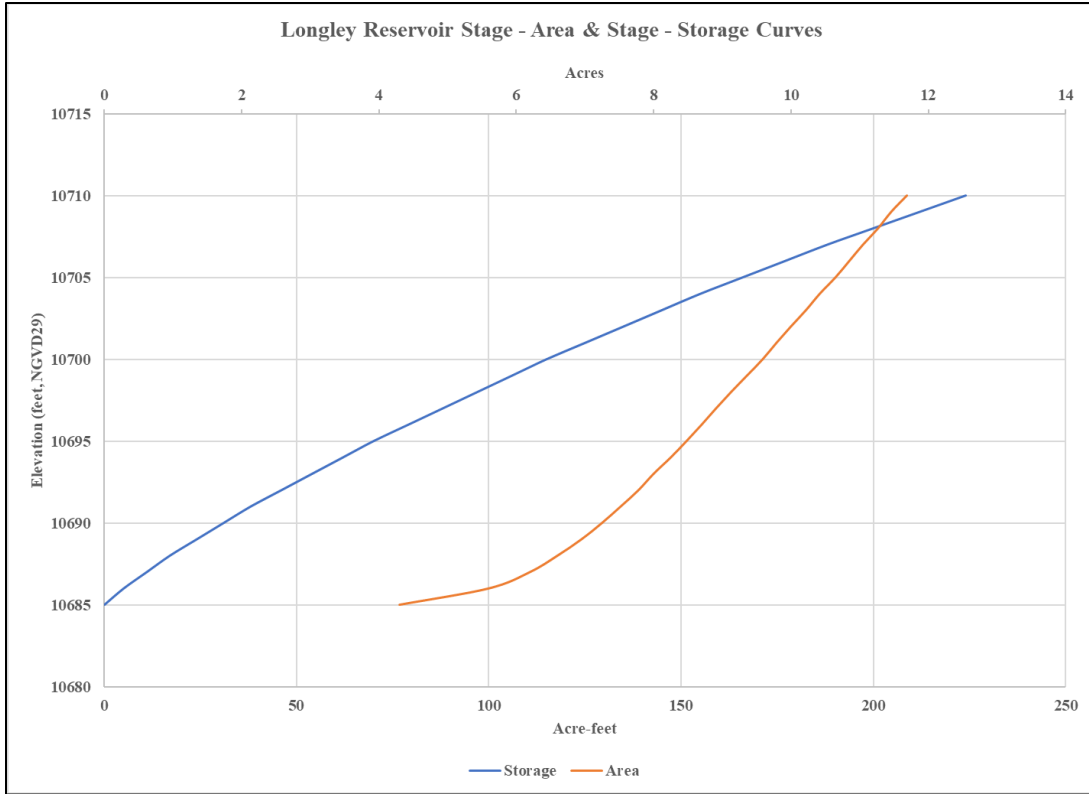

Figure 3.2-1. Longley Reservoir Storage and Area Curves

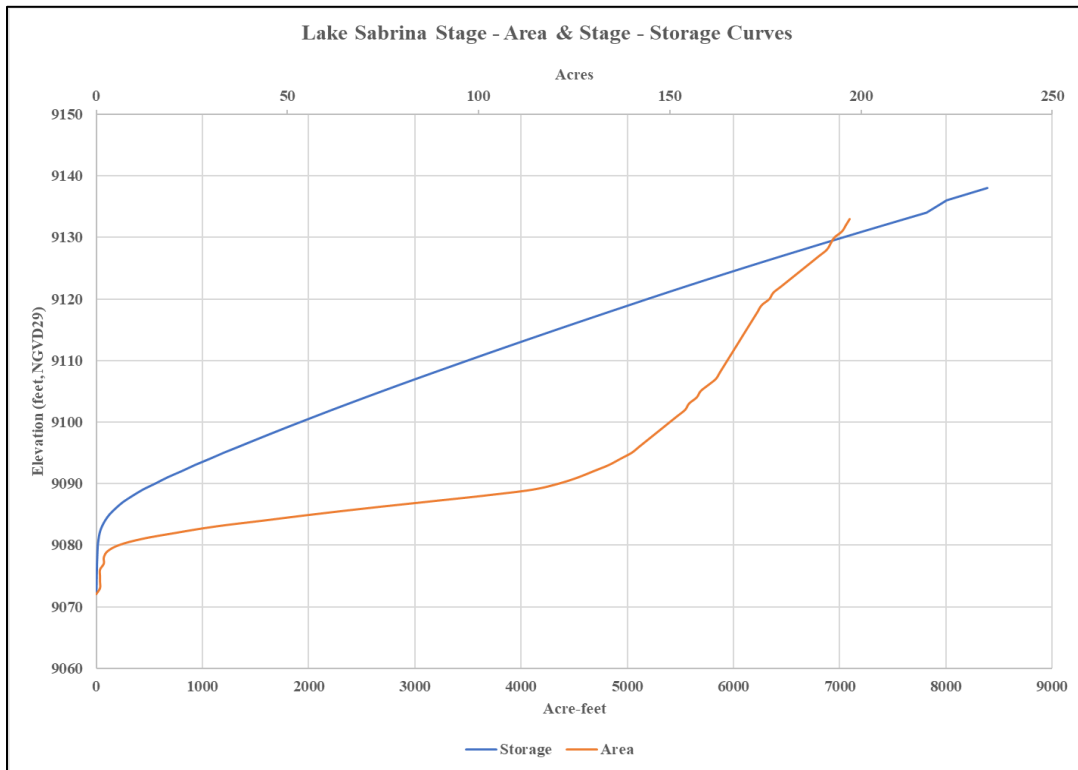

Figure 3.2-2. Lake Sabrina Storage and Area Curves

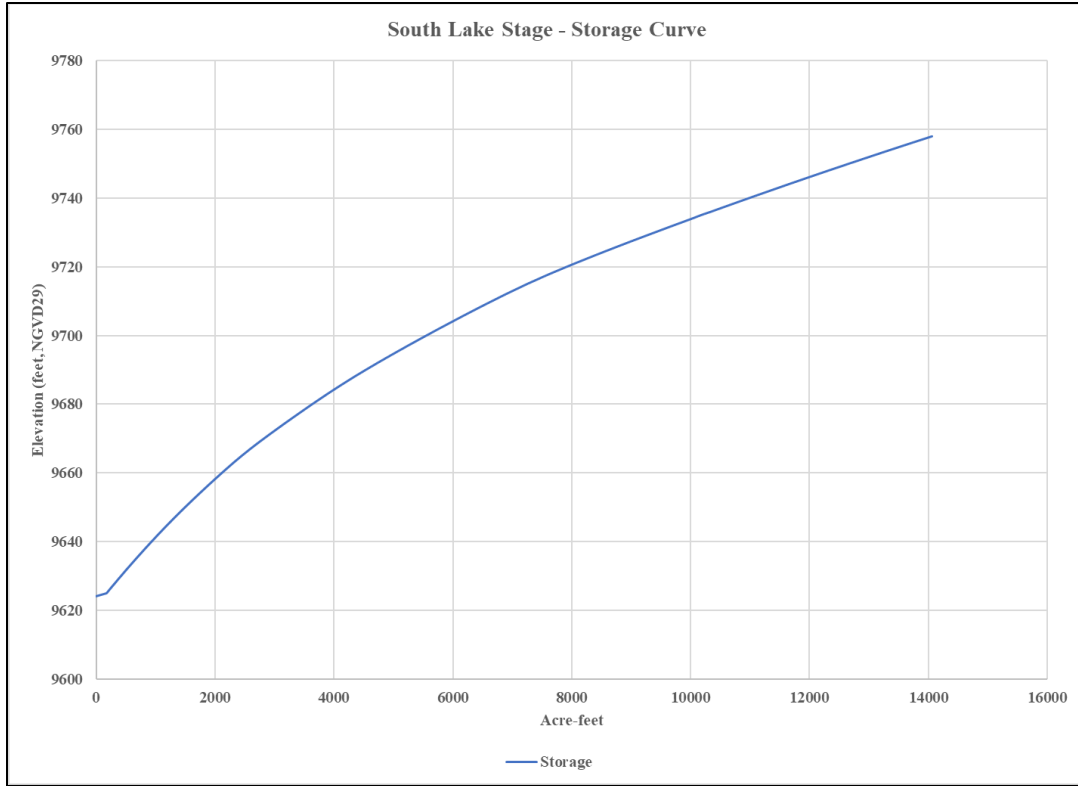

Figure 3.2-3. South Lake Storage Curve

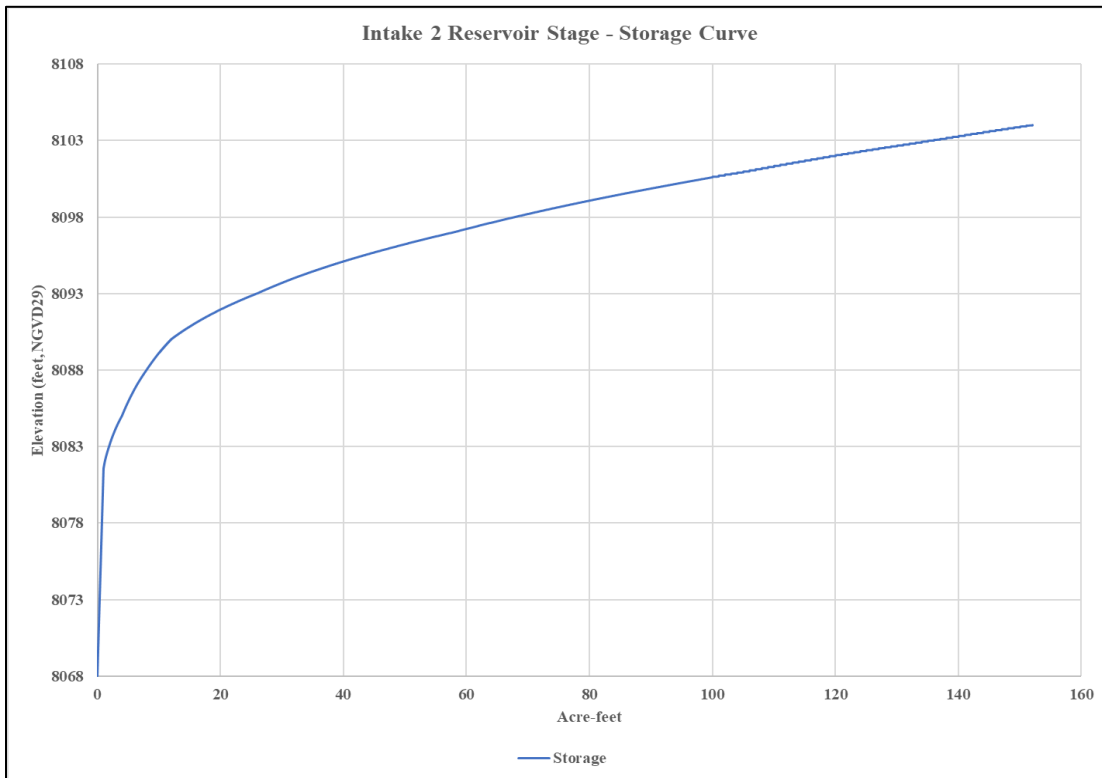

Figure 3.2-4. Intake No. 2 Reservoir Storage Curve

Neither Longley reservoir nor Intake No. 2 reservoir have adequate storage to augment flows on Bishop Creek. Outlets from Longley reservoir are adjusted to provide required flows to McGee Creek, while Intake No. 2 reservoir is normally kept full.

Lake Sabrina and South Lake seasonal storage are managed based upon whether the year is categorized as wet, normal, or dry. After meeting water right and minimum flow requirements, and meeting hourly or daily system load demands, Bishop Creek Project generation is increased or curtailed to target storage values reflective of the monthly starting average for each year type. During dry years, consultation can result in either more or less storage being retained during earlier months to meet longer term goals. In addition, adjustments to the target storage values may be made if the snow course measurements used to categorize the year type are within, but significantly above or below, the average for that year. Seasonal precipitation above or below normal may result in adjustments to storage targets. Typical curves showing the storage for each year type are provided in Figure 3.2-5 and Figure 3.2-6.

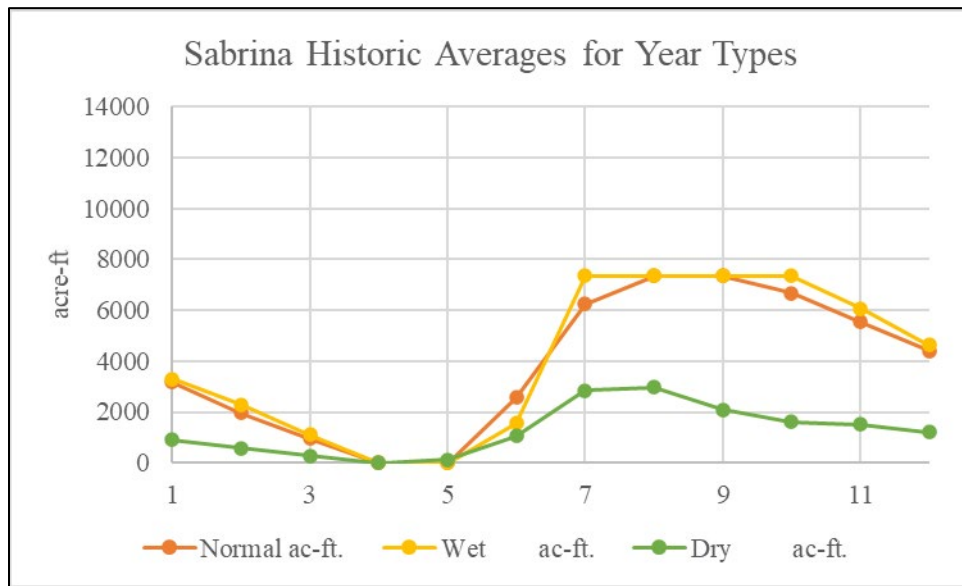

Figure 3.2-5. Lake Sabrina Target Storage by Year Type

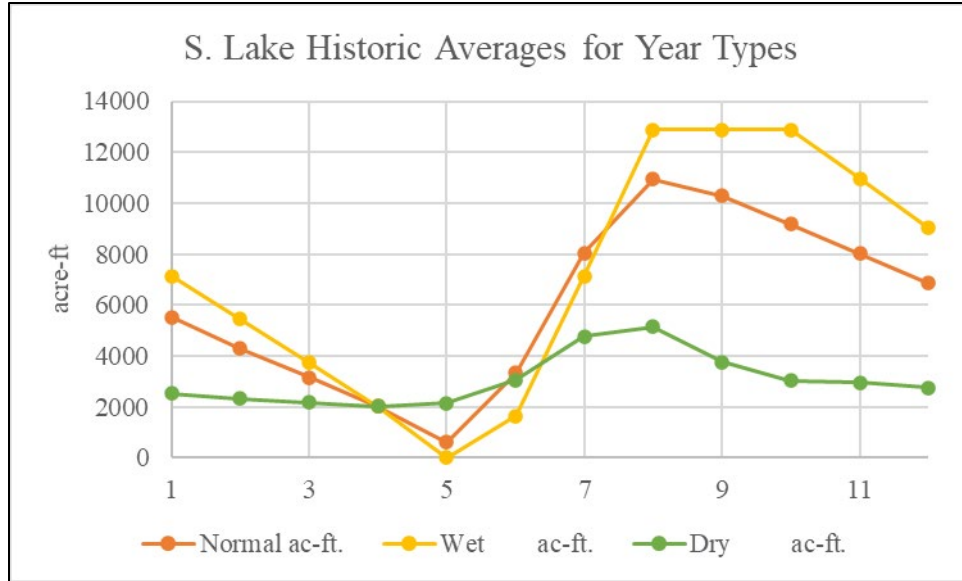

Figure 3.2-6. South Lake Target Storage by Year Type

3.3. HYDRAULIC CAPACITY

Maximum hydraulic capacity is measured in the tailrace of each powerhouse, while minimum hydraulic capacity values are estimated from performance data. Minimum hydraulic capacity is taken assuming operation of a single unit, and where applicable, the smallest turbine installed. The estimated operating ranges for each of the Bishop Creek Project powerhouses are as follows (Table 3.3-1).

Table 3.3-1. Estimated Plant Hydraulic Capacity Ranges

Plant	Minimum Estimated Hydraulic Capacity (CFS)	Maximum Estimated Hydraulic Capacity (CFS)
Plant No. 2	5	135
Plant No. 3	6	165
Plant No. 4	2	125
Plant No. 5	41	130
Plant No. 6	9	50

3.4. TAILWATER RATING CURVES

Each powerhouse in the system releases flow directly into the intake reservoir for the next downstream powerhouse. For example, for Plant No. 2, water is released from the impulse turbines directly into the intake of Plant No. 3. Plant No. 6 discharges directly into Bishop Creek.

Turbines in each powerhouse are set at or above the tailwater. Since the turbines are not submerged under the surface of a stream or reservoir, a tailwater rating curve is not

applicable in the calculation of capacity. The minor impact turbine releases have on the reservoir of the next powerhouse is insignificant to the gross head for each powerhouse.

The design head of each powerhouse is provided in Table 3.4-1.

Table 3.4-1. Plant Design Head

Plant	Gross Head (feet)
Plant No. 2	951
Plant No. 3	809
Plant No. 4	1,112
Plant No. 5	418
Plant No. 6	263

Virtually all the Bishop Creek Project's head is provided by topographic relief. Intake reservoir elevations are held relatively stable for all five powerhouses, and slight changes are insignificant relative to gross head as noted in Table 3.4-1. Water availability, rather than minor head changes at the reservoirs dictates dependable capacity. With long-term planning, Project storage is almost always available, and therefore dependable capacity is the maximum generating capacity for each powerhouse. Due to the lack of change in gross head associated with the minor changes in intake reservoirs, a capacity versus head curve is not applicable.

3.5. CAPACITY AND ENERGY

The dependable capacity of the Bishop Creek Project is approximately 28,921 kW and the average annual energy production is approximately 129,550 megawatt hours. The dependable capacity of each powerhouse is equal to the total rated capacity except for Plant No. 5. When both turbines are operated, hydraulic limitations reduce the combined flow below the sum of the turbines' individual maximum capacities. The estimated maximum capacity of the powerhouse, and the dependable capacity, is 3,800 kW compared to the combined rated generating capacity of 4,532 kW.

4.0 POWER UTILIZATION

Power generated at the Bishop Creek Project is utilized to help meet demand for energy in its service area. While Bishop Creek Project generation is most frequently increased during peak hours, the Project capacity is small relative to the service area's total demand. As such, load curves are not applicable to the Bishop Creek Project. A nominal portion of the output provides local power to operate Bishop Creek Project facilities.

5.0 FUTURE DEVELOPMENT

SCE currently has no plans for further development of the Bishop Creek Project operation or facilities.

6.0 REFERENCES

Chandler Decree 1922. Hillside Water Company v. William A. Trickey et.al, U.S. District Court, Southern Division of California (Northern Division), No. B-61 EQ, Final Decree in Equity (Chandler Decree), January 27, 1922 (Unreported).

Federal Energy Regulatory Commission (FERC). 1994. Order Issuing New License (Major Project) (Issued July 19, 1994) for Southern California Edison Company Project No. 1394-004, Bishop Creek Project.

Exhibit E

SOUTHERN CALIFORNIA EDISON

Bishop Creek Hydroelectric Project

(FERC Project No. 1394)



FINAL LICENSE APPLICATION

EXHIBIT E



June 2022
[Supplemented September 2022]

SOUTHERN CALIFORNIA EDISON

Bishop Creek Hydroelectric Project (FERC Project No. 1394)

Final License Application EXHIBIT E

Southern California Edison
1515 Walnut Grove Ave
Rosemead, CA 91770

June 2022
Supplemented September 2022

Support from:

Kleinschmidt

TABLE OF CONTENTS

	Page
1.0 Introduction.....	1
2.0 Application.....	4
3.0 Purpose and Need for Power	5
3.1. Purpose of Action	5
3.2. Need for Power.....	5
3.2.1. Power Demand.....	6
3.2.2. California Legislation	6
3.3. References	8
4.0 Statutory, Regulatory Requirements and applicable laws	9
4.1. Federal Power Act	9
4.1.1. Section 4(e)	9
4.1.2. Section 10(j) Recommendations.....	9
4.1.3. Section 18 Fishway Prescriptions.....	9
4.2. Clean Water Act.....	9
4.2.1. Section 401.....	9
4.3. Endangered Species Act	10
4.4. Magnuson Stevens Fishery Conservation and Management Act	10
4.5. Coastal Zone Management Act	11
4.6. National Historic Preservation Act	11
4.7. Wild and Scenic Rivers Act.....	12
4.8. Wilderness Act of 1964	12
4.9. State and Local Regulations	13
4.9.1. California Endangered Species Act	13
4.9.2. California Environmental Quality Act	13
4.10. Public Review and Comment.....	14
4.10.1. Scoping.....	14
4.10.2. Comments on the Application	14
4.11. References	15
5.0 No-Action Alternative.....	16
5.1. Project Overview.....	16
5.2. Existing Project Facilities	16
5.2.1. Plants.....	17
5.2.2. Reservoirs.....	20

5.2.3.	Diversions and Dams.....	21
5.2.4.	Flowlines.....	33
5.2.5.	Transmission, Power, and Communication Lines.....	33
5.2.6.	Gages.....	33
5.2.7.	Access Roads and Trails.....	34
5.2.8.	Ancillary and Support Facilities.....	36
5.3.	FERC Project Boundary.....	37
5.4.	Project Maintenance.....	38
5.4.1.	Material Removal.....	43
5.4.2.	Vegetation Management.....	43
5.4.3.	Facilities Repair.....	44
5.4.4.	Sediment Management.....	45
5.5.	Project Operations.....	46
5.5.1.	Regulatory Requirements.....	47
5.5.2.	Operating and Water Delivery Agreements.....	57
5.5.3.	Water Management.....	59
5.5.4.	Estimate of Dependable Capacity.....	59
5.6.	Project Generation and Outflow Records.....	60
5.7.	Existing Environmental Measures at Bishop Creek Project.....	62
5.7.1.	Water Resources.....	62
5.7.2.	Cultural Resources.....	64
5.7.3.	Terrestrial and Botanical Resources.....	64
5.7.4.	Land Management.....	66
5.8.	Other SCE Company-Wide Environmental Programs.....	66
5.8.1.	Environmental Training Program.....	66
5.8.2.	Transmission, Power, and Communication Line Maintenance Program.....	66
5.9.	References.....	68
6.0	Proposed Action.....	69
6.1.	FERC Project Boundary Modifications.....	69
6.2.	Project Facilities.....	69
6.3.	Sediment Management.....	69
6.4.	Project Operations.....	70
6.5.	New or Modified Environmental Measures, Management and Monitoring Plans, and Programs.....	70
6.5.1.	New or Modified Measures.....	70
6.5.1.	Measures to be Eliminated Under New License.....	71

7.0	Other Alternatives.....	72
7.1.	Alternatives Considered But Eliminated From Detailed Study	72
7.1.1.	Federal Government Takeover	72
7.1.2.	Issuing a Non-Power License	72
7.1.3.	Retirement of the Project	72
8.0	Scope of Cumulative Effects Analysis	73
8.1.	Geographic and Temporal Scope	73
8.2.	Cumulative Effects Water Resources	73
9.0	Environmental Analysis	78
9.1.	Introduction	78
9.2.	General Description of the River Basin	84
9.2.1.	Tributaries.....	86
9.2.2.	Major Land and Water Uses	88
9.2.3.	Climate	90
9.2.4.	References	91
9.3.	Geology and Soils.....	92
9.3.1.	Bedrock Geology and Physiography.....	95
9.3.2.	Glacial Features.....	97
9.3.3.	Mineral Features.....	98
9.3.4.	Soils.....	98
9.3.5.	Reservoir Shoreline and Streambank Conditions	106
9.3.6.	Erosion	114
9.3.7.	Potential Adverse Effects and Issues	115
9.3.8.	Proposed Mitigation and Enhancement Measures	118
9.3.9.	References	119
9.4.	Water Resources	121
9.4.1.	Drainage Area.....	121
9.4.2.	Flow Statistics.....	123
9.4.3.	Monthly Flow Duration Curves.....	147
9.4.4.	Existing Instream Flow Uses.....	147
9.4.5.	Precipitation	149
9.4.6.	Existing Water Rights	152
9.4.7.	Morphometric Data for Existing Reservoirs	157
9.4.8.	Gradient of Downstream Reaches.....	157
9.4.9.	Federally Approved Water Quality Standards.....	161
9.4.10.	Water Quality	166
9.4.11.	Potential Adverse Effects and Issues	193

9.4.12.	Proposed Mitigation and Enhancement Measures	194
9.4.13.	References	197
9.5.	Fish and Aquatic Resources	201
9.5.1.	Aquatic Habitat	203
9.5.2.	Fish Assemblage	206
9.5.3.	Benthic Macroinvertebrates	218
9.5.4.	Freshwater Mussels.....	218
9.5.5.	Potential Adverse Effects and Issues	219
9.5.6.	Proposed Mitigation and Enhancement Measures	239
9.5.7.	References	240
9.6.	Upland Wildlife and Botanical Resources	243
9.6.1.	Upland Botanical Resources.....	243
9.6.2.	Upland Terrestrial Wildlife Resources.....	253
9.6.3.	Potential Adverse Effects and Issues regarding Botanical Resources.....	259
9.6.4.	Potential Adverse Effects and Issues Regarding Wildlife Resources.....	260
9.6.5.	Proposed Mitigation and Enhancement Measures	263
9.6.6.	References	264
9.7.	Wetlands, Riparian, and Littoral Resources.....	269
9.7.1.	Wildlife Species Including Invasive Species in Riparian Habitats	269
9.7.2.	Wetland and Riparian Plants: Native and Invasive Species.....	270
9.7.3.	Black Cottonwood.....	272
9.7.4.	Riparian Zone Guild Analysis.....	279
9.7.5.	Potential Adverse Effects and Issues	281
9.7.6.	Proposed Mitigation and Enhancement Measures	287
9.7.7.	References	288
9.8.	U.S. Fish and Wildlife Service (USFWS). 2021. Information, Planning, and Consultation System (IPaC) website. Rare, Threatened, Endangered, and Special Status Species Affected Environment.....	290
9.8.1.	Overview.....	290
9.8.2.	Definitions.....	291
9.8.3.	Federal and State Listed Wildlife Species in the Project Area	293
9.8.4.	Special-Status Plant Species and Communities.....	298
9.8.5.	Special Status Wildlife Species.....	306

9.8.6.	At-Risk Species	312
9.8.7.	Response to Letter Requesting Additional Information (July 26, 2022)	320
9.8.8.	Biological Opinions, Status Reports, or Recovery Plans Pertaining to Listed Species	325
9.8.9.	Critical Habitat	327
9.8.10.	Additional Findings from Wildlife Study Reports (TERR 4)	329
9.8.11.	Potential Adverse Effects and Issues	330
9.8.12.	References	334
9.9.	Recreation and Land Use	340
9.9.1.	Recreation in the Project Area	341
9.9.2.	Recreation Opportunities at Project Facilities	351
9.9.3.	2021 Recreation Use Surveys	354
9.9.4.	Inyo National Forest – National Visitor Use Monitoring Report (FY 2016 Data)	367
9.9.5.	2021 California Statewide Comprehensive Outdoor Recreation Plan and Related Reports	369
9.9.6.	Land Use and Management of Project Lands.....	370
9.9.7.	Potential Adverse Effects and Issues	378
9.9.8.	Consistency with Inyo National Forest Land Management Plan	395
9.9.9.	Proposed Mitigation and Enhancement Measures	396
9.9.10.	References	397
9.10.	Aesthetic Resources	399
9.10.1.	Overview.....	399
9.10.2.	Nearby Scenic Attractions.....	399
9.10.3.	Visual Character of Project Vicinity.....	400
9.10.4.	Visual Character of Project Lands	400
9.10.5.	Potential Adverse Effects and Issues	403
9.10.6.	Proposed Mitigation and Enhancement Measures	404
9.10.7.	References	415
9.11.	Cultural Resources	416
9.11.1.	Overview.....	419
9.11.2.	Cultural Setting of the Project and Vicinity.....	423
9.11.3.	.Historic Context	435
9.11.4.	Study Approach	442
9.11.5.	Survey Methods.....	444
9.11.6.	Survey Results-Archaeological Sites.....	446

9.11.7.	Survey Results-Built Environment Resources	466
9.11.8.	Current Cultural Resources Management	499
9.11.9.	Current Potential Adverse Effects and Issues.....	499
9.11.10.	References	502
9.12.	Socioeconomic Resources	509
9.12.1.	General Land Use Patterns	509
9.12.2.	Population Patterns	509
9.12.3.	Households/Family Distribution and Income.....	511
9.12.4.	Project Vicinity Employment Sources	512
9.12.5.	Project Service and Employment Sources.....	514
9.12.6.	Environmental Justice.....	518
9.12.7.	Proposed Mitigation and Enhancement Measures	527
9.12.8.	References	529
9.13.	Tribal Resources.....	531
9.13.1.	Overview.....	534
9.13.2.	Tribal Lands And Interests.....	535
9.13.3.	Tribal Groups	536
9.13.4.	Ethnographic And Tribal Background Research.....	538
9.13.5.	Study Approach	544
9.13.6.	Tribal Resources Identified to Date.....	545
9.13.7.	Current Cultural Resource Management	550
9.13.8.	Potential Adverse Effects And Issues.....	550
9.13.9.	Proposed Mitigation and Enhancement Measures	552
9.13.10.	References	552
10.0	Developmental Analysis	555
10.1.	Power and Economic Benefits	555
10.2.	Comparison of Alternatives.....	556
10.3.	Cost of Environmental Measures.....	557
10.4.	Air Quality	558
11.0	Additional Information.....	559
12.0	Conclusions and Recommendations	561
12.1.	Comparison of Alternatives.....	561
12.1.1.	Proposed Action	561
12.2.	Unavoidable Adverse Impacts	564
12.2.1.	Recommendations of Fish and Wildlife Agencies.....	564
12.3.	Consistency with Comprehensive Plans.....	564
12.3.1.	Comprehensive Waterway Plans.....	564

12.3.2. Relevant Agency Resource Management Plans.....	565
12.4. Finding of No Significant Impact	573
12.5. Consultation Documentation.....	573
12.6. References	574

LIST OF FIGURES

Figure 1.1-1. Project Location, FERC Boundary, and Facilities	3
Figure 5.2-1. Bishop Creek Project Plants	19
Figure 5.2-2. Initial Diversions or Impoundment of Project Creeks	32
Figure 5.5-1. Diversions or Impoundment of Project Creeks.....	48
Figure 5.6-1. Operating Rule Curve – Normal Water Year.....	60
Figure 5.6-2. Operating Rule Curve – High Water Year	61
Figure 5.6-3. Operating Rule Curve – Low Water Year.....	61
Figure 8.2-1. LADWP Water Facilities Below the Project Area 1 of 2.....	76
Figure 8.2-2. LADWP Water Facilities below the Project Area 2 of 2.....	77
Figure 9.1-1. Location of Bishop Creek Project.....	83
Figure 9.2-1. Bishop Creek Drainage Area	85
Figure 9.2-2. Owens River Watershed and Major Tributaries to the Owens River	87
Figure 9.3-1. Physiographic Regions in the Project Vicinity	93
Figure 9.3-2. Geologic Map of the Project Area	94
Figure 9.3-3. Dredged Sediment (intake impoundment) Particle Sizes	108
Figure 9.3-4. Riffle Substrate Particle Sizes.....	108
Figure 9.3-5. Bishop Creek Tracer Rock Evaluation Study Sites	110
Figure 9.3-6. Transport Distance of Tracer Rocks by Particle Size at Site 4 for a flow of 120 cfs in this reach of Bishop Creek.....	113
Figure 9.3-7. Transport Distance of Tracer Rocks by Particle Size for this Bishop Creek Reach at Site 6 for 120 cfs Flow	114

Figure 9.4-1. Bishop Creek Drainage Area	122
Figure 9.4-2. Location of Bishop Creek Project Gages	124
Figure 9.4-3. Precipitation Gages, Snow Survey, and Streamflow Gaging Station Locations.....	151
Figure 9.4-4. Schematic of Bishop Creek Flow Regime.....	155
Figure 9.4-5. Water Right Diversion Locations.....	156
Figure 9.4-6. Location of Stream Reaches for Stream Gradient Calculations.....	158
Figure 9.4-7. Water Quality Sampling Station Locations.....	169
Figure 9.4-8. Water Temperature Data Collection Sites.....	177
Figure 9.4-9. Representative Impact on Shape and Timing of Hydrograph Under Proposed MIF, Below Lake Sabrina.....	196
Figure 9.5-1. SCE Fish Sampling Locations.....	202
Figure 9.5-2. Minimum Flow Requirements.....	205
Figure 9.7-1. Riparian Community Study Area.....	275
Figure 9.7-2. Percent Cover of Black Cottonwood at Bishop Creek Site 4.1.....	278
Figure 9.7-3. Percent Cover of Black Cottonwood at Bishop Creek Site 4.2.....	278
Figure 9.7-4. Percent Cover of Black Cottonwood at Bishop Creek Site 5.....	279
Figure 9.8-1. Bishop Creek Wolverine Habitat Range.....	322
Figure 9.8-2. Bishop Creek Fish Slough Milk Vetch	324
Figure 9.8-3. Threatened and Endangered Wildlife Species Recorded by CNDDDB in the Bishop Creek Project Vicinity	326
Figure 9.8-4. Critical Wildlife Habitat in the Bishop Creek Project Vicinity.....	328
Figure 9.9-1. Inyo National Forest Campgrounds in Bishop Creek Watershed.....	343
Figure 9.9-2. CDFW Fishing and Stocking Locations in the Project Watershed.....	350
Figure 9.9-3. Respondents’ recreational activities.....	356
Figure 9.9-4. Where Respondents Typically Spend Time Fishing.....	359

Figure 9.9-5. Total Vehicle Counts, Daily 361

Figure 9.9-6. Daily Average Trail Counts by Month..... 363

Figure 9.9-7. Inyo County Designated Land Use Within Project Watershed 373

Figure 9.9-8. NLCD Land Cover Within Project Watershed 377

Figure 9.11-1. Bishop Creek Project Cultural APE..... 418

Figure 9.11-2. Nineteenth Century Owens Valley Paiute Territory from Fowler and Liljeblad (1986) with Bishop Creek APE Plotted in Red 428

Figure 9.11-3. Owens Valley Ethnographic Map from Steward (1933) with Bishop Creek APE Plotted in Red..... 429

Figure 9.11-4. Owens Valley ethnographic map from Steward (1933), with Bishop Creek APE plotted in red. 432

Figure 9.12-1. Bishop Creek Environmental Justice Communities..... 524

Figure 9.12-2. Sensitive Receptor Locations within 5 miles of Project Boundary..... 526

Figure 9.13-1. Project Overview Showing Land Ownership and Project Boundary 532

Figure 9.13-2. Bishop Creek Tribal Resources Study Area..... 533

LIST OF TABLES

Table 5.2-1. Project Plants 18

Table 5.2-2. Water Surface Elevation and Gross Storage Capacity..... 21

Table 5.2-3. Project Facilities Specifications 24

Table 5.2-4. Streamflow Gaging Stations Associated with the Bishop Creek Project .. 34

Table 5.2-5. Project Access Roads and Trails 34

Table 5.2-6. Mechanical, Transmission, and Electrical Equipment Appurtenant to the Project..... 36

Table 5.3-1. Notable Project Boundary Changes During Current FERC License..... 37

Table 5.3-2. Land Ownership within Project Boundary..... 37

Table 5.4-1. Description of Current Maintenance Activities at Project Facility Structures 39

Table 5.4-2. Description of Current Maintenance Activities at Project Facility Vegetation, Roads, and Trails	41
Table 5.5-1. Summary of License Requirements	49
Table 5.5-2. Daily Average Flow Requirements for Flow Below Plant No. 6	58
Table 5.6-1. Bishop Creek Generation KWH Average (2016-2020).....	62
Table 5.7-1. Summary of Current Minimum Instream Flow Requirements.....	63
Table 6.1-1. Land Ownership within Project Boundary.....	69
Table 6.5-1. Summary of Environmental Measures and Plans Under the Proposed Action	70
Table 9.1-1. Potential Issues Identified by FERC or TWGs for the Project	79
Table 9.2-1. Major Historical Periods of Water Use	89
Table 9.3-1. Soil Types and Characteristics Beneath and Adjacent to the Project Facilities	100
Table 9.3-2. Particle Size Distribution and Rock Fragment Percentage for Various Soil Types in the Project Area.....	102
Table 9.3-3. Tracer Rock Size Classes and Quantities by Site	112
Table 9.3-4. Summary of Pebble Count Data From 2020 for Site 4	113
Table 9.3-5. Summary of Pebble Count Data From 2020 and 2021 for Site 6	113
Table 9.3-6. Agency Presentation of Management Objectives (March 1, 2022) - Geology and Soils	117
Table 9.4-1. Mean Flow for Green Creek Conduit Outlet near Bishop, CA ¹	126
Table 9.4-2. Mean Flow for SF Bishop Creek below South Lake ¹	128
Table 9.4-3. Mean Flow for South Fork below South Fork Diversion Dam ¹	130
Table 9.4-4. Mean Flow for Middle Fork below Lake Sabrina ¹	131
Table 9.4-5. Mean Flow for Middle Fork Creek below Intake No. 2 ¹	133
Table 9.4-6. Mean Flow for Bishop Creek below Intake No. 3 Diversion Dam ¹	135
Table 9.4-7. Mean Flow for Bishop Creek below Intake No. 4 Diversion Dam ¹	136

Table 9.4-8. Mean Flow for Coyote Creek ¹	137
Table 9.4-9. Mean Flow for Bishop Creek below Intake No. 5 Diversion Dam ¹	138
Table 9.4-10. Mean Flow for Abelour Ditch below Bishop Creek Plant No. 5 ¹	139
Table 9.4-11. Mean Flow for Bishop Creek above Power Plant No. 6 ¹	141
Table 9.4-12. Mean Flow for Bishop Creek Power Plant No. 6 Conduit ¹	142
Table 9.4-13. Mean Flow for Birch Creek below Diversion Dam ¹	143
Table 9.4-14. Mean Flow for McGee Creek Diversion ¹	144
Table 9.4-15. Mean Flow for Birch-McGee Diversion to Bishop Creek Power Plant No. 2 ¹	146
Table 9.4-16. Flow Requirements in Bishop Creek below Plant No. 6	149
Table 9.4-17. Summary of Existing SCE and LADWP Owned-Water Rights in the Bishop Creek Watershed	153
Table 9.4-18. Approximate Stream Length and Gradient for Various Stream Reaches in Bishop Creek, McGee Creek, and Birch Creek Watersheds	159
Table 9.4-19. Project Water Body Beneficial Use Designations.....	163
Table 9.4-20. Water Quality Objectives in the Upper Owens River Hydrologic Unit...	164
Table 9.4-21. Water Quality Objectives for Certain Project Water Bodies.....	165
Table 9.4-22. Physical and Chemical Characteristics of North and Middle Fork of Bishop Creek June - November 1974.....	168
Table 9.4-23. Physical and Chemical Characteristics of South Fork of Bishop Creek ^(B) , McGee Creek, and Birch Creek	170
Table 9.4-24. Physical and Chemical Characteristics of Middle and South Fork Bishop ^(a,b) , McGee, and Birch Creeks May 1986- Dec 1987	171
Table 9.4-25. 1986 Depth Profiles for Lake Sabrina	173
Table 9.4-26. 1987 Field Water Quality Depth Profiles for Lake Sabrina	174
Table 9.4-27. Chemical Characteristics for South Lake and Lake Sabrina ^(A)	175
Table 9.4-28. Water Temperature Monitoring Locations Along Bishop, Birch, and McGee Creeks	178

Table-9.4-29. Summary of NPS Water Quality Sampling on Bishop Creek	180
Table 9.4-30. SWAMP Water Quality Sampling on Bishop Creek at USFS Boundary ¹	182
Table 9.4-31. Summary of Dissolved Oxygen levels in South Lake From Vertical Transects ^(a)	186
Table 9.4-32. Summary of Laboratory Results for South Lake for Samples Collected above the Outlet Depth for 2020-2021 Monitoring Periods	187
Table 9.4-33. Summary of Dissolved Oxygen Levels in lake Sabrina from Vertical Transects ^(a)	188
Table 9.4-34. Summary of Laboratory Results for Lake Sabrina for Samples Collected above the Outlet Depth for 2020-2021 Monitoring Periods	189
Table 9.4-35. Summary of E. Coli Laboratory Results for Monitored Reservoirs in Bishop Creek Watershed	190
Table 9.4-36. Summary of Dissolved Oxygen and Water Temperature for Bishop Creek 2020-2021 Monitoring Periods	190
Table 9.4-37. Summary of Laboratory Results for Bishop Creek 2020-2021 Monitoring Periods.....	192
Table 9.4-38. Summary of DO and Water Temperature for Power Plant Tailraces 2020- 2021 Monitoring Periods	193
Table 9.5-1. Bishop Creek Minimum Flows Under the Current License	204
Table 9.5-2. Distribution of Catchable Trout Throughout the Bishop Creek Basin	207
Table 9.5-3. Fishes Known to Occur in the Vicinity of the Project	207
Table 9.5-4. Summary of Habitat and Trout Density from Bishop, McGee, and Birch Creeks During 1983-1984	208
Table 9.5-5. Fish Species Collected During 2019 Fish Assemblage Surveys in Bishop Creek Reaches	210
Table 9.5-6. Fish Species and Number Captured During 2020 Reservoir Sampling Efforts.....	211
Table 9.5-7. Fish Catch per Unit Effort by Survey Method During 2020 Reservoir Sampling	212

Table 9.5-8. Trout Population Abundance, Estimated Density, and Estimated Biomass at the Sada 5 and Sada 3 Sample Sites, September 2019	213
Table 9.5-9. Trout Age Based on Length Frequency Histograms and Scale Analysis	214
Table 9.5-10. Relative Habitat Suitability of Existing Minimum Flows in 10 Bypass Reaches of Bishop Creek, and in Birch and McGee Creeks	217
Table 9.5-11. Agency Presentation of Management Objectives (March 1, 2022)-Fish and Aquatics	220
Table 9.5-12. Percent of Maximum Habitat Suitability of Target Species and Life Stages Provided by Existing MIF in Each Reach of the Bishop Creek Study Area	227
Table 9.5-13. Percent of Maximum Habitat Suitability of Target Species and Life Stages Provided by Proposed MIF in Each Reach of the Bishop Creek Study Area	229
Table 9.6-1. Summary of Terrestrial Plant Community Types and Acreages within the Bishop Creek Project Area, including a 500-foot Buffer	244
Table 9.6-2. NNIPS Potentially Occurring in the Project Vicinity	250
Table 9.6-3. Common Wildlife Species Found Within Vicinity of Project	255
Table 9.6-4. Game Species Occurring within the Bishop Creek Project Vicinity	259
Table 9.7-1. Wildlife Species Known to Occur in Floodplain, Wetland, Riparian, and Littoral Habitats Throughout Bishop Creek Project Vicinity	270
Table 9.7-2. Summary of Floodplain, Wetland, Riparian and Littoral Plant Community Types	271
Table 9.7-3. Percent Cover of Black Cottonwood, 1991 through 2019	276
Table 9.7-4. Description of Guild Classifications	280
Table 9.7-5. Agency Presentation of Management Objectives (March 1, 2022)-Riparian Conditions	282
Table 9.8-1. Endangered, Threatened or Fully Protected Species Potential to Occur	293
Table 9.8-2. Special Status Plant Species Occurrence in Project Area	300
Table 9.8-3. Special Status Plant Species Occurrence and Frequency in 2019	305
Table 9.8-4. Sensitive Plant Communities in the Project Area	306

Table 9.8-5. Special Status Wildlife Species Occurrence.....	307
Table 9.8-6. USFWS Bird Species of Conservation Concern.....	308
Table 9.8-7. Results of the June 2020 Acoustic Bat Survey.....	311
Table 9.8-8. USFS At-Risk Species	313
Table 9.9-1. Inyo National Forest Camping Facilities in Project Watershed.....	342
Table 9.9-2. Inyo National Forest Wilderness Permit Use.....	345
Table 9.9-3. CDFW Fishing Location Data in the Project Watershed.....	347
Table 9.9-4. Overall Satisfaction with Day Use Facilities (Rating 1 to 5) ^a	357
Table 9.9-5. Overall Condition of Day Use Facilities ^a	357
Table 9.9-6. Perception of Crowdedness ^a	357
Table 9.9-7. Number of Day Use Facilities.....	358
Table 9.9-8. Overall Satisfaction with Developed Campgrounds	359
Table 9.9-9. Condition, Management, and Cleanliness of Developed Campgrounds	360
Table 9.9-10. Rating of Number of Campgrounds Near Bishop Creek Reservoirs	360
Table 9.9-11. Perception of Crowdedness at Campgrounds.....	360
Table 9.9-12. Importance of Proximity of Campgrounds to Preferred Recreational Activity.....	360
Table 9.9-13. Daily Average Vehicle Counts and Estimated Users by Day of the Week	362
Table 9.9-14. Daily Average Vehicle Counts and Estimated Users by Month	362
Table 9.9-15. Average Trail Users by Day of the Week	363
Table 9.9-16. Spot Count Averages	364
Table 9.9-17. Capacity Utilization at Parking Areas	365
Table 9.9-18. Locations Fished by Angler Survey Respondents.....	366
Table 9.9-19. Estimate of Fish per Effort-Hour.....	367

Table 9.9-20. Activity Participation Results	368
Table 9.9-21. Land Ownership within the Current Project Boundary.....	371
Table 9.9-22. Inyo County Designated Land Use within the Project Boundary	371
Table 9.9-23. NLCD Land Cover within the Project Boundary	374
Table 9.9-24. Inyo County Designated Land Use within the Project Watershed	375
Table 9.9-25. NLCD Land Cover within the Project Watershed	376
Table 9.9-26. Recreation Facilities Identified as Project-Related	379
Table 9.9-27. Summary of Notable Findings for the Facilities Condition Assessment	381
Table 9.9-28. Proposed Boundary Changes Related to Operations/Facilities.....	389
Table 9.9-29. Proposed Boundary Changes Related to Project Roads and / or to the Project Roads Inventory	392
Table 9.9-30. Proposed Boundary Changes Related to Project Trails	394
Table 9.9-31. Land Ownership within Project Boundary.....	395
Table 9.11-1. Precontact Chronology of Owens Valley	423
Table 9.11-2. Previously Recorded Sites Not Relocated, Located Outside APE, or Reclassified.....	447
Table 9.11-3. Previously Recorded Archaeological Sites within the APE.....	450
Table 9.11-4. Newly Identified Archaeological Sites within the APE	454
Table 9.11-5. Archaeological Resources Associated or Potentially Associated with the BCHPHD (P-14-004825).....	459
Table 9.11-6. Newly Identified Archaeological Resources Associated with the Lake Sabrina Recreation Residence Tract Historic District (05-04-53-001723)	465
Table 9.11-7. Bishop Creek Hydroelectric Project Historic District Resources.....	468
Table 9.11-8. Bishop Creek Hydroelectric Project Historic District Noted but Not Recorded Resources	490
Table 9.11-9. Road.....	491

Table 9.11-10. Wilshire–Bishop Creek (Cardinal) Gold Mine / Cardinal Village Resort Resources	494
Table 9.11-11. South Fork Bishop Recreation Residences Tract Historic District	496
Table 9.11-12. Lake Sabrina Recreation Residences Tract Historic District	497
Table 9.11-13. Aspendell Recreation Residences within APE	498
Table 9.11-14. Miscellaneous Nonresidential Recreation Facilities	499
Table 9.12-1. Population Statistics of Bishop City, Inyo County and California.....	510
Table 9.12-2. Population and Economic Statistics for Tribal Areas within Inyo County, CA.....	510
Table 9.12-3. Income Statistics for Bishop, Inyo County, and California.....	511
Table 9.12-4. 2019 Estimated Housing Statistics for Bishop, Inyo County and California	512
Table 9.12-5. Estimated Labor and Employment Statistics for Bishop, CA, Inyo County, and California, 2018 - 2020	512
Table 9.12-6. Labor Force and Industry Employment in Inyo County, CA 2018 - 2020	513
Table 9.12-7. Top Employers in Inyo County, CA	514
Table 9.12-8. Diversity among SCE Workforce, by Ethnic Group as of December 31, 2021	516
Table 9.12-9. Diversity among SEC Board, Officers, and Executives as of December 31, 2021	517
Table 9.12-10. Current Community Data Within a Five Mile Radius of the Bishop Creek Hydroelectric Project.....	519
Table 9.12-11. Sensitive Receptor Locations within 5 miles of Project Boundary	527
Table 9.13-1. Identification of Resources of Potential Value to Tribes	550
Table 10.1-1. Parameters for Economic Analysis of the Bishop Project.....	555
Table 10.2-1. Summary of the Annual cost, Power Benefits, and Annual net Benefits for the No-Action and Proposed Action	557

Table 10.3-1. Cost of PME Measures Considered in Assessing the Environmental Effects of Continuing to Operate the Bishop Project¹ 557

Table 12.3-1. Relevant Comprehensive Management Plans 567

LIST OF PHOTOS

Photo 9.3-1. Shoreline along Project Reservoirs and Streams 106

Photo 9.5-1. Typical substrate and riparian cover in the Middle and Lower Bishop Creek Project area..... 203

Photo 9.5-2. Plant intake forebay pools..... 203

Photo 9.10-1. Lake Sabrina..... 401

Photo 9.10-2. Plant No. 6 402

Photo 9.10-3. Plant No. Downstream 405

Photo 9.10-4. Plant No. 5/Intake No. 6..... 405

Photo 9.10-5. Plant No. 5 Facilities 406

Photo 9.10-6. Plant No. 4/Intake No. 5..... 406

Photo 9.10-7. SCE Office at Plant No. 4 407

Photo 9.10-8. Plant No. 3/Intake No. 4 Facilities 407

Photo 9.10-9. Plant No. 3 Spillway 408

Photo 9.10-10. Plant No. 2 Facilities 408

Photo 9.10-11. Bishop Creek below Plant No. 2 409

Photo 9.10-12. Intake No. 2 Reservoir and Facilities 409

Photo 9.10-13. Intake No. 2 Dam and Spillway 410

Photo 9.10-14. Birch-McGee Diversion 410

Photo 9.10-15. McGee Creek Diversion..... 411

Photo 9.10-16. Longley Dam and Lake 411

Photo 9.10-17. Below Longley Dam 412

Photo 9.10-18. South Lake..... 412

Photo 9.10-19. Hillside Dam..... 413

Photo 9.10-20. Lake Sabrina Dam 413

Photo 9.10-21. Lake Sabrina Low Level Outlet Release to Middle Fork Bishop Creek 414

Photo 9.10-22. Typical Inyo National Forest Service Signage at Recreation Facilities 414

LIST OF APPENDICES IN VOLUME II

Appendix A	Consultation Summary <ul style="list-style-type: none">• Responses to DLA Comments• Responses to Draft Management Plan Comments• Bishop Creek Project Consultation Record
Appendix B	Proposed Protection, Mitigation, and Enhancement Measures for the Bishop Creek Hydroelectric Project and Management Plans
Appendix C	Soil Units in the Project Area Map Series
Appendix D	Flow Duration Curves
Appendix E	Daily Average, Maximum, and Minimum Water Temperature Values
Appendix F	Maps of Plant Communities within a 500-foot Buffer around Project Facilities, Creeks, and Reservoirs
Appendix G	Floodplain, Wetland, and Riparian Plant Communities within a 200-foot Buffer of Project Facilities
Appendix H	Supplemental Information and Supporting Graphs: Results of Black Cottonwood Analysis
Appendix I	Special Status and Invasive Plants in the Bishop Creek Project Area
Appendix J	Location Map Fulfilling Requirements of 18 CFR § 5.18 (b)(iii)

ACRONYMS

A

AB	ASSEMBLY BILL
ACHP	Advisory Council on Historic Preservation
ADA	Americans with Disabilities Act
APE	Area of Potential Effects
AVM	Acoustic Velocity Meter

B

BCHPHD	Bishop Creek Hydroelectric Project Historic District
BCHS	Bishop Creek Hydroelectric System
BGEPA	Bald and Golden Eagle Protection Act
BIA	Bureau of Indian Affairs
BLM	Bureau of Land Management
BMP	Best Management Practice

C

Cal-IPC	California Invasive Plant Council
Caltrans	California Department of Transportation
CALVEG	Classification and Assessment with Lands of Visible Ecological Groupings System
CAISO	California Independent System Operator Corporation
CARB	California Air Resources Board
CDFW	California Department of Fish and Wildlife
CDP	census-designated-place

CDPR	California Department of Parks and Recreation
CEC	California Energy Commission
CEDEN	California Environmental Data Exchange Network
CEII	Critical Energy Infrastructure Information
CEQ	Council on Environmental
CEQA	California Environmental Quality Act
CESA	California Endangered Species Act
CFR	Code of Federal Regulations
cfs	cubic feet per second
cfu	colony forming units
CHRIS	California Historical Resources Information System
CLU 2	Tribal Resource Study
cm	centimeter
CNDDB	California Natural Diversity Data Base
CNPS	California Native Plant Society
COVID	Coronavirus Disease
CPUE	Catch-per-unit-effort
CWA	Clean Water Act
CWO	Call Workflow Optimization
CZMA	Coastal Zone Management Act

D

DC	direct current
DPR	Department of Parks and Recreation
DPS	Distinct Population Segment

E

EA	Environmental Assessment
EAP	Emergency Action Plan
EDD	Employment Development Department
EIC	Eastern Information Center
EFH	Essential Fish Habitat
EO	Executive Order
ESA	Endangered Species Act
eWRIMS	Water Rights Information Management System

F

FERC	Federal Energy Regulatory Commission
FL	fork length
FLA	Final License Application
Forest Service	Inyo National Forest
FPA	Federal Power Act
FPC	Federal Power Commission
FOIA	Freedom of Information Act
FS	Federal Statutes
FTR	Final Technical Report
FWA	Fieldwork Authorization
FWPCA	Federal Water Pollution Control Act

G

GHCN	Global Historical Climatology Network
GHG	greenhouse gas

GIS Geographic Information System

GPS Global Positioning System

GWh gigawatt hours

H

HCM habitat criteria methods

HFDT High Fire District Threats

HPMP Historic Properties Management Plan

I

ILP Integrated Licensing Process

INF Inyo National Forest

IPaC Information for Planning and Consultation

IRP Integrated Resources Plan

ISR Initial Study Report

ISWEBE Inland Surface Waters, Enclosed Bays, and Estuaries

ITP Incidental Take Permit

K

kV kilovolt

kW kilowatt

L

LADWP Los Angeles Department of Water and Power

LAND 1 Project Boundary and Lands

LLO	Low Level Outlet
LRWQCB	Lahotan Regional Water Quality Control Board
LTA	long term agreement
LWM	large woody material

M

Magnuson-Stevens Act	Magnuson-Stevens Fishery Conservation and Management Act
MBTA	Migratory Bird Treaty Act
MCL	Maximum Contaminant Levels
mg/L	milligrams per liter
MIF	minimum instream flow
MIS	Management Indicator Species
mm	millimeter
MOA	Memorandum of Agreement
MPD	Multiple Property Document
MRLCC	Multi-Resolution Land Characteristics Consortium's
msl	mean sea level
MW	megawatt
MYLF	mountain yellow-legged frog
MWh	megawatt hour

N

NAHC	Native American Heritage Commission
NCP	Nevada-California Power Company
NERC	North American Electric Reliability Corporation
NEPA	National Environmental Policy Act
NHPA	National Historic Preservation Act
NLCD	National Land Cover Database
NMFS	National Marine Fisheries Service
NOAA	National Oceanic and Atmospheric Administration
NNIP	Non-Native Invasive Plant
NOI	Notice of Intent
NPM&M	Nevada Power, Mining, and Milling Company
NPS	National Park Service
NRHP	National Register of Historic Places
NVUM	National Visitor Use Monitoring Program

O

O&M	Operation and Maintenance
OPR	Office of Planning and Research

P

PAD	Pre-Application Document
PCT	Pacific Crest Trail
PME	Protection, Mitigation and Enhancement
PIT	passive integrated transponder

Project Bishop Creek Hydroelectric Project

R

REA Ready for Environmental Analysis
REC 1 Recreation Use and Needs
REC 2 Recreation Facilities Condition and Public Accessibility
RMP Resource Management Plan
RRIP Recreation Resources Implementation Plan
RTE Rare, Threatened, and Endangered
RUN Recreation Use and Needs
RWQCB Regional Water Quality Control Board

S

Sales Agreement 1933 Sales Agreement
SB Senate Bill
SCE Southern California Edison Company
SCORP Statewide Comprehensive Outdoor Recreation Plan
SD1 Scoping Document 1
SD2 Scoping Document 2
SHPO State Historic Preservation Officer
SMCL Secondary Maximum Contaminant Level
SNYLF Sierra Nevada yellow-legged frog
SOI Secretary of the Interior
SP Southern Sierra Power Company
Study Plan Study Plan

SWAMP Surface Water Ambient Monitoring Program

SWRCB State Water Resources Control Board

T

TCL Traditional Cultural Landscape

TCP Traditional Cultural Property

TDS total dissolved solids

THPO Tribal Historic Preservation Office

TMCR Transmission and Compliance Program

TOT Transmission Owner Tariff

TSP Technical Study Plan

TSR Technical Study Report

TWG Technical Working Group

U

USC United States Code

USDA U.S. Department of Agriculture

USFS U.S. Forest Service

USEPA U.S. Environmental Protection Agency

USFWS U.S. Fish and Wildlife Service

USGS U.S. Geological Survey

W

WECC Western Electricity Coordinating Council

WMP Wildlife Mitigation Plan

WQC Water Quality Certificate

WUA Weighted Usable Area

1.0 INTRODUCTION

Southern California Edison Company (SCE) is the licensee, owner, and operator of the Bishop Creek Hydroelectric Project (Bishop Creek Project or Project), Federal Energy Regulatory Commission (FERC) Project No. 1394 located on Bishop Creek near the community of Bishop in Inyo County, California. Bishop Creek Project facilities are located within the Inyo National Forest (INF) and the John Muir Wilderness (managed by the U.S. Forest Service [USFS]), and include lands managed by Bureau Land Management (BLM) and private lands. The Bishop Creek Project consists of five developments: Power Plants No. 2 through No. 6 on the Middle Fork of Bishop Creek and three primary storage reservoirs that include South Lake, Lake Sabrina and Longley Lake. The Bishop Creek Project utilizes diversions and flowlines that collect water from Green Creek (a tributary to Bishop Creek), Birch Creek, and McGee Creek. SCE currently operates the Bishop Creek Project under a 30-year license that was issued by FERC on July 19, 1994. Because the current license will expire on June 30, 2024, SCE seeks a license renewal to continue operation and maintenance (O&M) of the Bishop Creek Project. Figure 1.1-1 provides an overview of the location, and general layout of the facilities relative to the FERC Project boundary.

The Bishop Creek Project has a total dependable generating capacity of 28,925 kilowatts (kW) and has an average annual energy production of 128,039 megawatt hours (MWh). Stored water is transported through a series of connecting flowlines and penstocks to the plants and then returned to the river through the tailrace at Plant No. 6. Under the existing Project license, the FERC Project boundary encompasses 1082.2 acres, including 781.4 acres of federal lands administered by either the U.S. Department of Agriculture (USDA) Forest Service or the BLM, and 300.9 acres of SCE-owned or private land. SCE does not propose any changes to Project O&M and does not propose any new construction.

This Exhibit E is one part of a multi-volume Final License Application (FLA) package submitted to FERC for the relicensing of the Bishop Creek Project. The Bishop Creek Project FLA is divided into four volumes, identified below. This Exhibit E, and its appendices and attachments, follow the content requirements as described in Section 18 of the Code of Federal Regulation (CFR) §5.18(b)(1)-(5). A record of consultation leading up to the development of the FLA is included in Volume II, Appendix A. The consultation record includes a table of comments received on the Draft License Application (DLA) and draft management plans, and identifies how SCE incorporated or addressed those comments throughout the FLA. Following this comment-response table is a chronology of all other consultation events which have occurred since SCE submitted the Notice of Intent (NOI), May 2019. This FLA is comprised, therefore, of four volumes as described below.

- Volume I Initial Statement, Exhibit A, Exhibit B, Exhibit D, Exhibit E, Exhibit G, and Exhibit H
- Volume II Appendices to Exhibit E, including the Consultation Record

Volume III Final Technical Reports

Volume IV CEII Exhibit F

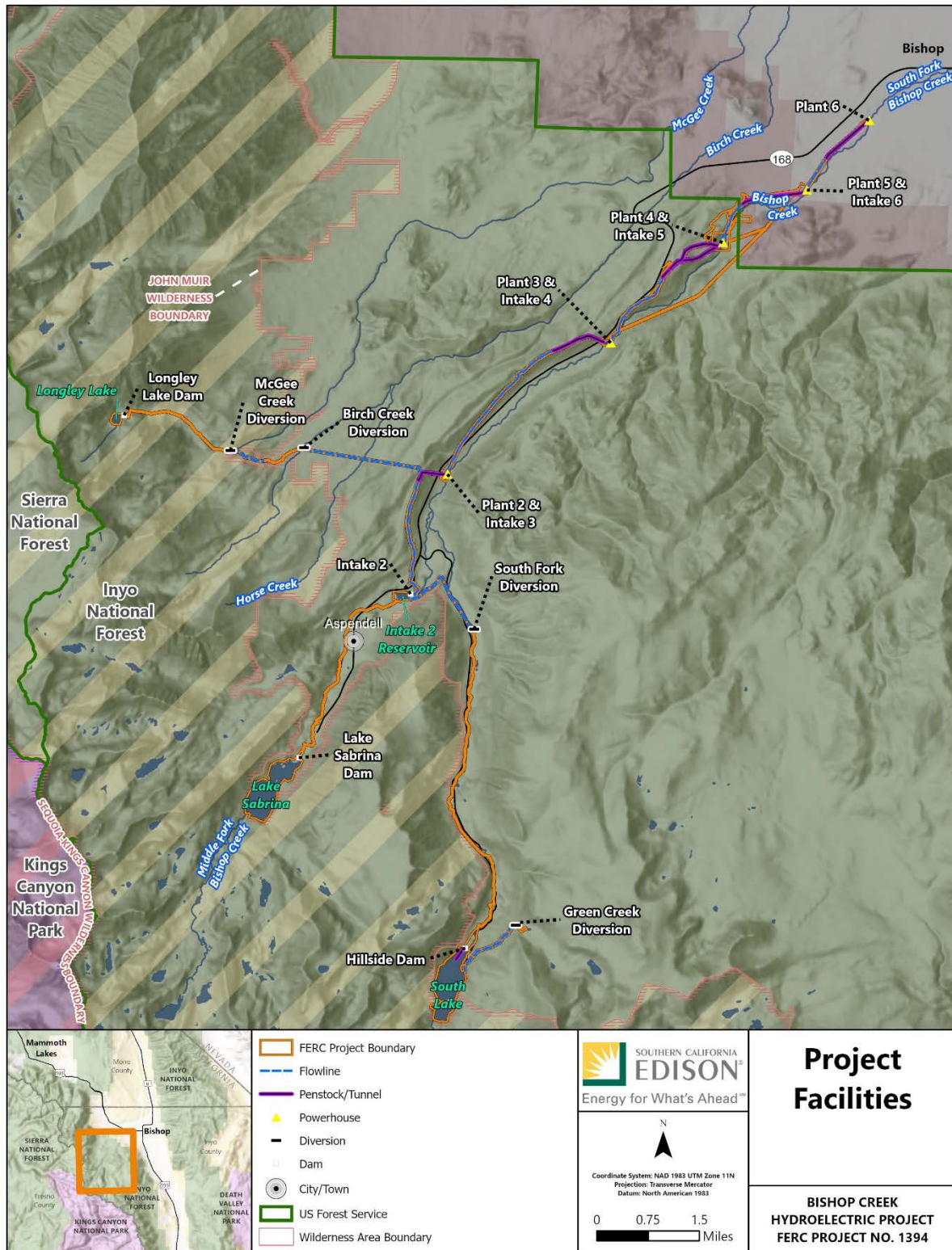

Figure 1.1-1. Project Location, FERC Boundary, and Facilities

2.0 APPLICATION

SCE is applying to FERC for a new license for the existing Bishop Creek Project. This Final Application for New License for Major Project – Existing Dam (License Application) was filed on or about June 28, 2022, pursuant to FERC regulations at Title 18 CFR §5.16 and §5.18. This Exhibit E – Environmental Exhibit was prepared by SCE in support of the License Application. SCE is using the Integrated Licensing Process (ILP) to develop this License Application.

Bishop Creek Project is designated as FERC Project No. 1394, pursuant to the license issued on July 19, 1994, but effective on July 1, 1994, for a period of 30 years, terminating on June 30, 2024. Through submittal of this License Application, SCE requests renewal of its license to continue O&M of the Bishop Creek Project.

3.0 PURPOSE AND NEED FOR POWER

3.1. PURPOSE OF ACTION

SCE proposes to continue the O&M of the Bishop Creek under a new license issued by FERC pursuant to the Federal Power Act (FPA). If FERC issues a new license, a key component will be the conditions placed in the Bishop Creek Project license to ensure compliance with the FPA and other applicable laws. In deciding whether to issue a license, FERC must determine that the Bishop Creek Project, would be best adapted to a comprehensive plan for improving or developing the waterway. In addition to the power and development purposes for which licenses are issued (e.g., flood control, irrigation and water supply), FERC must give equal consideration to the purposes of energy conservation; the protection, mitigation of damage to, and enhancement of fish and wildlife (including related spawning grounds and habitat); protection of recreational opportunities; and preservation of other aspects of environmental quality.

The FLA was prepared in compliance with Section 18 CFR Part 5, which defines the form and content requirements of the document. The purpose of the FLA is to provide FERC, federal and state agencies, and other interested stakeholders with information related to Bishop Creek Project facilities and engineering, operational, economic, and environmental aspects of the Project. This Environmental Exhibit (Exhibit E) provides the information necessary for FERC to develop new license conditions for the Bishop Creek Project. The Exhibit E presents a description and analysis of the environmental and economic effects of the Proposed Action and the No-Action Alternative. Several other alternatives were considered in Exhibit E but eliminated from detailed analysis because they were not considered reasonable, including federal government takeover; issuance of a non-power license; and retirement of the Bishop Creek Project (refer to Section 7.0, Other Alternatives).

3.2. NEED FOR POWER

SCE is a public utility that supplies electricity to approximately 15 million people in a 50,000-square-mile service area covering portions of coastal, central, and southern California. SCE serves all customers through a diverse transmission system and has a generation mix based on several different resources, such as gas, nuclear, and hydroelectric. SCE also purchases power from other utilities or non-utility power producers.

The Bishop Creek Project utilizes water from Bishop Creek and its tributaries for water storage and power generation. The water scheduling priority is based on the requirements of the 1922 water rights ruling of *Hillside Water Company v. William A. Trickey et.al*, (herein referred to as the Chandler Decree) and with wintertime flows regulated by the 1933 Sales Agreement (Sales Agreement) between Southern Sierra Power Company (predecessor to SCE) and the Los Angeles Department of Water and Power (LADWP).

3.2.1. POWER DEMAND

The North American Electric Reliability Corporation (NERC) is a regulatory authority whose mission is to assure effective and efficient reduction of risks to the reliability and security of the power grid. NERC develops and enforces reliability standards; annually assesses seasonal and long-term reliability; monitors the bulk power system through system awareness; and educates, trains, and certifies industry personnel (NERC, 2019).

There are seven regional entities given authority by the NERC. Of those entities, the Western Electricity Coordinating Council (WECC) is responsible for coordinating and promoting Bulk Electric System reliability in the Western Interconnection. The Western Interconnection includes all or portions of 14 western states, two Canadian provinces, and a portion of Baja California in Mexico. SCE's service area is within the California/Mexico sub region of the Western Interconnection.

According to WECC forecasts for the Western Interconnection, demand is projected to increase by approximately 7 percent from 2020 to 2029. The summer peak demand is expected to increase by 9.0 percent during that same period (WECC, 2021). The region has a need for power over the near term, and power from the Bishop Creek Project would continue to help meet that need in the future. In addition to underlying demand growth, uncertainty surrounds projections of future energy demand and planned capacity due to ongoing changes in the electric industry's governing regulatory structure, changes in the resource mix (i.e., environmental regulations driving development of clean energy sources and increased reliance on natural gas), and in some years, climatic conditions such as higher temperatures, drought, and extreme weather.

3.2.2. CALIFORNIA LEGISLATION

Regulation of greenhouse gas (GHG) emissions in the United States and California is relatively recent, beginning early in the 2000s. In the absence of major federal efforts, former California governor Arnold Schwarzenegger and the state legislature took the initiative to establish goals for reductions of GHG emissions in California and to prescribe a regulatory approach to ensure that the goals would be achieved. The federal government, primarily through actions of the U.S. Environmental Protection Agency (USEPA), also regulates GHG emissions, although not as comprehensively.

California has continued to pursue extensive climate change policies. On September 8, 2016, former Governor Jerry Brown signed Senate Bill (SB) 32, which extends the state's target to reduce GHG emissions. SB 32 mandates a 40 percent reduction in GHG emissions below 1990 levels by 2030 and essentially builds upon the Assembly Bill (AB) 32 GHG reduction target to reduce GHG to 1990 levels by 2020. To achieve the SB 32 reductions, the plan is to increase renewable energy use, improve energy efficiency, get more zero emissions vehicles on California's roadways, and curb emissions from key industries (State of California, 2019). By 2017, California's emissions were already below the 2020 target; however, the rate of reductions must continue to decrease to reach the SB 32 target by 2030 (Petek, 2020).

In addition, SB 350 increases California's renewable electricity procurement goal from 33 percent by 2020 to 50 percent by 2030. This will increase the use of Renewables Portfolio Standard eligible resources, including solar, wind, biomass, geothermal, and others. SB 350 requires the state to double statewide energy efficiency savings in electricity and natural gas end uses by 2030. To help ensure these goals are met and GHG emission reductions are realized, large utilities will be required to develop and submit Integrated Resource Plans (IRP). The IRPs will detail how each utility will meet their customers resource needs, reduce GHG emissions, and ramp up the deployment of clean energy resources (CEC, 2019).

California's long-term goal is to become carbon neutral by 2045, following Executive Order (EO) B-55-18 by Governor Gavin Newsom and the passage of SB 100 (CARB, 2019).

Energy generated by the Bishop Creek Project displaces energy that would otherwise be generated by gas-fired units. Currently, aside from power generated by its own sources, SCE purchases the power needed to serve its customers from qualifying facilities, independent power producers, the California Independent System Operator, the California Department of Water Resources (under contracts with other third parties), and other utilities. If Bishop Creek Project is not relicensed, SCE would need to obtain replacement low-GHG emitting energy supplies to comply with SB 32.

In summary, energy produced from Bishop Creek Project is used by SCE to: (1) meet current demand for energy in its service area; (2) meet renewable energy goals; and (3) provide a source of energy with low-GHG emissions.

3.3. REFERENCES

- California Air Resources Board (CARB). 2019. Available at: <https://ww2.arb.ca.gov/news/governor-newsom-announces-climate-pollution-continues-drop-below-2020-target-while-states>. Accessed May 14, 2021
- California Energy Commission (CEC). 2019. Available at: <https://www.energy.ca.gov/sb350/>. Accessed May 14, 2021
- North American Electric Reliability Corporation (NERC). 2019. Available at: <https://www.nerc.com/Pages/default.aspx>. Accessed May 14, 2021
- Petek, Gabriel. 2020. Assessing California's Climate Policies – Electricity Generation. Legislative Analyst's Office. Available at: <https://lao.ca.gov/reports/2020/4131/climate-policies-electricity-010320.pdf>. Accessed May 14, 2021
- State of California. 2019. California Climate Change Legislation. Available at: <https://www.climatechange.ca.gov/state/legislation.html>. Accessed May 14, 2021
- Western Electricity Coordinating Council (WECC). 2021. Generation Resource Adequacy Forecast 2020-2029. Available at: <https://www.wecc.org/ePubs/GenerationResourceAdequacyForecast/Pages/Introduction.aspx>. Accessed May 14, 2021.

4.0 STATUTORY, REGULATORY REQUIREMENTS AND APPLICABLE LAWS

4.1. FEDERAL POWER ACT

FERC is the lead federal agency for regulating the licensing of the Bishop Creek Project and the evaluating the Proposed Action as outlined in the FLA. Consistent with FPA, FERC will consider the following sections of the FPA.

4.1.1. SECTION 4(E)

Section 4(e) of the FPA provides that any license issued by FERC for a project within a federal reservation shall be subject to and contain conditions as the Secretary of the responsible federal land management agency deems necessary for the adequate protection and use of the reservation. The USFS is the primary federal land manager for much of the Bishop Creek Project area. FERC will solicit these conditions after the FLA is filed.

4.1.2. SECTION 10(J) RECOMMENDATIONS

Under Section 10(j) of the FPA, each license issued by FERC shall include conditions based on recommendations provided by federal and state fish and wildlife agencies for the protection, mitigation, or enhancement (PME) of fish and wildlife resources affected by the project. FERC is required to include these conditions unless it determines that they are inconsistent with the purposes and requirements of the FPA or other applicable laws. Before rejecting or modifying an agency recommendation, FERC is required to attempt to resolve any such inconsistency with the agency, giving due weight to the recommendations, expertise, and statutory responsibilities of such agency. FERC will solicit these recommendations after the FLA is filed.

4.1.3. SECTION 18 FISHWAY PRESCRIPTIONS

Section 18 of the FPA states that FERC is to require construction, operation, and maintenance by a licensee of such fishways as may be prescribed by the Secretaries of Commerce or the Interior. FERC will solicit these prescriptions after the FLA is filed.

4.2. CLEAN WATER ACT

In 1948, Congress passed the Federal Water Pollution Control Act (FWPCA) for the purpose of restoration and maintenance of chemical, physical, and biological integrity of the Nation's waters (33 United States Code (USC) §1251(a)). The Clean Water Act (CWA) of 1972 amended and expanded the FWPCA. The CWA, administered by the USEPA, establishes the basic structure for regulating discharges of pollutants into the waters of the United States and regulating water quality standards for surface waters.

4.2.1. SECTION 401

Section 401 of the CWA states that any applicant for a federal license or permit to conduct any activities which may result in any discharge into navigable waters requires the

applicant to request certification from the state in which the discharge will originate. No federal license or permit shall be granted until the water quality certification (WQC) required by the CWA Section 401 is obtained from the state agency authorized to administer the CWA, unless the state agency waives the requirement for a certification. If a certification is issued, the conditions set forth in a WQC become conditions of the FERC license and FERC must include them in their final Order (USEPAa, n.d).

As required by 18 CFR 5.23(b), SCE intends to file, no later than 60 days following the date of FERC's issuance of its notice of acceptance and ready for environmental analysis of the SCE FLA: (1) a copy of the water certification; (2) a copy of the request for certification, including proof of the date on which the certifying agency received the request; or (3) evidence of waiver of WQC.

4.3. ENDANGERED SPECIES ACT

Section 7 of the Endangered Species Act (ESA) requires federal agencies to ensure that their actions are not likely to jeopardize the continued existence of endangered or threatened species or result in the destruction or adverse modification of the critical habitat of such species.

SCE's review of readily available information, and early consultation with interested parties and agencies have not identified impacts to any rare, threatened, or endangered (RTE) species associated with the Bishop Creek Project.

Consultation is required under Section 7 of the ESA as part of the FERC process. Federal agencies must consult with the U.S. Fish and Wildlife Service (USFWS) and the National Marine Fisheries Service (NMFS) to ensure that any action they authorize, fund, or carry out is not likely to jeopardize the continued existence of any threatened or endangered species, or result in the destruction or adverse modification of critical habitat for these listed species. Jeopardy exists when an action would "reduce appreciably the likelihood of both the survival and recovery of a listed species...." (50 CFR § 402.02).

FERC initiated informal consultation with the USFWS and NMFS under Section 7 of the ESA on June 27, 2019, by designating the SCE as the non-federal representative for informal consultation under Section 7. Since this designation, SCE has held workshops and conference calls with agencies responsible for implementing ESA consultation to better evaluate possible impacts to those species potentially impacted by the Proposed Action.

Discussion of the Bishop Creek Project's effects on threatened and endangered species are provided in Section 9.8 - Rare, Threatened, Endangered, and Special Status Species Affected Environment of this Exhibit E.

4.4. MAGNUSON STEVENS FISHERY CONSERVATION AND MANAGEMENT ACT

The Magnuson-Stevens Fishery Conservation and Management Act (Magnuson-Stevens Act) requires federal agencies to consult with National Oceanic and Atmospheric

Administration (NOAA) Fisheries on all actions that may adversely affect Essential Fish Habitat (EFH).

On June 27, 2019, FERC designated SCE as the non-federal representative for execution of informal consultation under Section 305(b) of the Magnusson-Stevens Act. SCE reviewed EFH designations for the west coast (NOAA, 2021) and determined that the Proposed Action will not adversely affect designated EFH.

4.5. COASTAL ZONE MANAGEMENT ACT

Under Section 307 (c)(3)(A) of the Coastal Zone Management Act (CZMA), FERC cannot issue a license for a project within or affecting a states' coastal zone unless the state CZMA agency concurs with the license applicant's certification of consistency with the state's CZMA program, or the agency's concurrence is conclusively presumed by its failure to act within 180 days of its receipt of the applicant's certification. The California Coastal Commission is the agency responsible for implementing California's coastal management program.

The Bishop Creek Project is not included within and does not affect California's coastal zone or resources. Therefore, the Bishop Creek Project is not subject to coastal zone management review and no consistency certification is needed for FERC's relicensing of the Bishop Creek Project. Pursuant to 18 CFR § 5.18(b)(3)(iv), by communication dated April 25, 2022, SCE received concurrence from the California Coastal Commission that the relicensing of the Bishop Creek Project is not located within the California coastal zone and that its operation does not affect coastal resources. This concurrence is included as part of the Consultation Record for this FLA (see Consultation Record, Volume II, Appendix A of this filing).

4.6. NATIONAL HISTORIC PRESERVATION ACT

Section 106 of the National Historic Preservation Act (NHPA) requires that every federal agency "take into account" how each of its undertakings could affect historic properties. Historic properties are districts, sites, buildings, structures, traditional cultural properties and objects significant in American history, architecture, engineering and cultural resources that are eligible for inclusion on the National Register of Historic Places (NRHP).

On June 26, 2018, SCE extended invitations to participate in the relicensing process with tribes; a Cultural Technical Working Group (TWG) was formed and an invitation to other federal and state agencies, tribes, local jurisdictions, and other interested parties to participate was distributed on May 25, 2018. FERC initiated consultation with the California State Historic Preservation Officers (SHPO) on June 27, 2019, by designating SCE its "non-federal representative for carrying out consultation" pursuant to 36 CFR § 800.2(c)(4). SCE continues to meet with the TWG and is preparing an Historic Properties Management Plan (HPMP). By letter dated March 23, 2022, the SHPO found the Area of Potential Effects (APE) to be sufficient for the Proposed Action (Appendix A). SCE intends

to file final reports to support consultation under Section 106 along with the HPMP by August 24, 2022, following the filing of the FLA.

4.7. WILD AND SCENIC RIVERS ACT

Section 7(a) of the Wild and Scenic Rivers Act requires federal agencies to determine if the operation of the project under a new license would invade the area or unreasonably diminish the scenic, recreational, and fish and wildlife values present in the designated river corridor. Bishop Creek is not designated as a wild and scenic river along any portion of its length.

4.8. WILDERNESS ACT OF 1964

Section 4(c) of the Wilderness Act of 1964, 16 USC § 1133(c) prohibit any commercial enterprise, structure, or installation within designated wilderness areas, except for existing private rights or activities authorized by the President.

The 907-square mile John Muir Wilderness Area was established by Congress as part of the original Wilderness Act of 1964, although it has been renamed and expanded since its original designation.¹ Approximately 61.1 acres of John Muir Wilderness Area lands are included within the FERC-designated Project boundary for the Bishop Creek Project, as these lands contain two Project works, Longley Lake, and an associated flowline, are in the John Muir Wilderness Area.

The Bishop Creek Project was licensed, constructed, and developed prior to Congress' enactment of the Wilderness Act and designation of John Muir Wilderness Area. FERC's predecessor agency, the Federal Power Commission (FPC), issued an original license for the Bishop Creek Project to the Nevada-California Electric Corporation in 1940 (2 FPC 686). In 1960, the FPC confirmed and clarified the extent of the federal power-site reservation applicable to the Bishop Creek Project under Section 24 of the FPA, and all lands later included within the John Muir Wilderness Area are subject to this power-site reservation as delineated on the then-applicable license Exhibits J and K. In addition to the Section 24 power-site reservation and FPA licenses that date to 1940, SCE has historic and existing private rights to utilize certain Bishop Creek Project resources, including appropriate water rights (Applicant IDs S007762, A001484, and A001485).

Consistent with the preservation of existing private rights under Section 4(c) of the Wilderness Act, FERC has held that it is not prohibited from relicensing an existing project

¹ See Pub. L. 98-425, 98 Stat 1620 (Sept. 28, 1984) (adding 81,000 acres); and Pub. L. 111-11, 123 Stat 1063, 1064 (March 30, 2009) (adding 70,411 acres).

within a Congressionally established wilderness area for projects that pre-date the designation of the wilderness area².

FERC's relicensing of the Bishop Creek Project would be consistent with the Wilderness Act. Although some Project lands and Project works are within the John Muir Wilderness Area, the Bishop Creek Project predates the designation of that wilderness area, and SCE has held existing private rights associated with these lands and works that predate Congress' designation of the John Muir Wilderness Area.

4.9. STATE AND LOCAL REGULATIONS

4.9.1. CALIFORNIA ENDANGERED SPECIES ACT

The California Endangered Species Act (California ESA) is enforced by the California Department of Fish and Game (CDFW). While the provisions of the California ESA are similar to the ESA, CDFW maintains a list of California threatened and endangered species, independent of the ESA threatened and endangered species list. The list also includes species that are considered rare and candidates for listing, which receive protection. The California list of endangered and threatened species is contained in Title 14, Sections 670.2 (plants) and 670.5 (animals) of the California Code of Regulations.

State-listed threatened and endangered species are protected under provisions of the California ESA. Activities that may result in the take of individuals (defined in California ESA as acts to "hunt, pursue, catch, capture, or kill, or attempt to hunt, pursue, catch, capture, or kill") are regulated by the CDFW. While habitat degradation or modification is not included in the definition of take under California ESA, the CDFW has interpreted take to include the destruction of nesting, denning, or foraging habitat necessary to maintain a viable breeding population of protected species.

If it is determined that the take would not jeopardize the continued existence of the species, an Incidental Take Permit (ITP) could be issued by CDFW per Section 2081 of the California Code of Regulations. If a state-listed species is also federally listed, and the USFWS has issued an ITP, the ITP issued by USFWS would satisfy CDFW's requirements; CDFW may issue a consistency finding in accordance with Section 2080.1 of the California Fish and Game Code.

4.9.2. CALIFORNIA ENVIRONMENTAL QUALITY ACT

The California Office of Planning and Research (OPR) and the California Natural Resources Agency serve as the administrators of the California Environmental Quality Act (CEQA). CEQA applies to all discretionary projects proposed to be conducted or approved by a California public agency, including private projects requiring discretionary

² See Sabine River Auth. of Tex., 148 FERC ¶ 62,171, at P 1 n.2 (2014); Energy Nw., 165 FERC ¶ 62,031, at P 1 n.2 (2018); Va. Elec. Power Co., 123 FERC ¶ 62,222, at P 18 n.12 (2008); PPL Mont., 121 FERC ¶ 62,198, at P14 n.10 (2007).

government approval. For the Proposed Action, the State Water Resources Control Board (SWRCB) is the lead agency for CEQA compliance and will prepare CEQA findings and statements of overriding considerations along with its decision on the WQC issued for the Project's relicensing.

4.10. PUBLIC REVIEW AND COMMENT

4.10.1. SCOPING

FERC, in accordance with its obligations under the National Environmental Policy Act and the ILP Regulations of 18 CFR §5.8, is responsible for scoping the environmental analysis that is being undertaken in evaluating the Application for New License. Scoping is the process used to identify issues, concerns, and opportunities for enhancement or mitigation associated with a Proposed Action.

Scoping Document 1 (SD1) was released June 27, 2019, within 60 days of SCE's filing of the NOI and Pre-Application Document (PAD). Two scoping meetings were held for the Bishop Creek Project in response to SD1 on July 30 and July 31, 2019.

On August 29, 2019, SCE filed a Revised Technical Study Plan (TSP) based on stakeholder comments received during the scoping process. Based on extensive early consultation with stakeholders, on September 4, 2019, SCE filed a letter requesting a waiver of CFR 18 CFR §5.11 (Potential Applicant's Proposed Study Plan and Study Plan Meetings) and §5.12 (Comments on the Proposed Study Plan) to expedite the study plan process. SCE requested the expedited process to allow more time for SCE and the stakeholders to collaboratively assess the Bishop Creek Project effects and develop proposed license conditions during the pre-filing period. FERC approved the waiver on October 3, 2019. A Study Determination was issued from FERC on November 4, 2019, finalizing the study plan development process.

4.10.2. COMMENTS ON THE APPLICATION

The public comment period for the DLA ended on May 2, 2022. For all comments received, SCE incorporated responses or added requested information where appropriate. A complete summary of comments received on the DLA and on draft management plans is included in Appendix A. A full listing of consultation events also provided for reference, and backup documentation will be made available upon request.

As required by 18 CFR 5.23(a), comments, protests, interventions, recommendations, and preliminary terms and conditions or preliminary fishway prescriptions must be filed no later than 60 days after the FERC's Notice of Acceptance and Ready for Environmental Analysis (REA Notice). All reply comments must be filed within 105 days of the Notice of Acceptance and REA Notice.

4.11. REFERENCES

Environmental Protection Agency (USEPA) n.d. [Clean Water Act Section 401: State Certification of Water Quality | Overview of Certification under Section 401 of the Clean Water Act.](#)

National Oceanic Atmospheric and Administration (NOAA) Fisheries, 2021. Essential Fish Habitat Mapper, available at https://www.habitat.noaa.gov/apps/efhmapper/?page=page_4; accessed July 13, 2021.

5.0 NO-ACTION ALTERNATIVE

Under the No-Action Alternative, SCE would continue to operate and maintain the Bishop Creek Hydroelectric Project under the terms and conditions of the current FERC license. This section was developed to meet the requirements for the description of the existing Project as specified in Title 18 of the CFR §5.18(b)(4). The description of the No-Action Alternative is organized into the following major subsections:

- Project Overview
- Existing Project Facilities
- FERC Project Boundary
- Project Maintenance
- Project Operations
- Project Generation and Outflow Records
- Existing Environmental Measures
- Other SCE Company-wide Environmental Programs

5.1. PROJECT OVERVIEW

SCE is the licensee, owner, and operator of the Bishop Creek Project, FERC Project No. 1394, located on Bishop Creek near the community of Bishop in Inyo County, California. Bishop Creek Project facilities are located within the (INF) and the John Muir Wilderness (managed by the USFS), lands managed by BLM, and on private lands. SCE currently operates the Bishop Creek Project under a 30-year license that was issued by FERC on July 19, 1994. Because the current license will expire on June 30, 2024, SCE seeks a license renewal to continue O&M of Bishop Creek Project. The Bishop Creek Project consists of five developments: Plant No. 2 through No. 6 on the Middle Fork of Bishop Creek and two primary storage reservoirs that include Southlake reservoir and Lake Sabrina with Longley Lake providing a small amount of storage. Additional reservoirs include Weir Lake, Bluff Lake, and Intake Reservoir No. 2. The Bishop Creek Project utilizes diversions and flowlines that collect water from Green Creek (a tributary to Bishop Creek), Birch Creek, and McGee Creek.

5.2. EXISTING PROJECT FACILITIES

The Bishop Creek Project facilities are located in the Owens Valley and in areas of the eastern Sierra Nevada in Inyo County, southwest of the City of Bishop, California. Bishop Creek Project's facilities are sited along Bishop Creek and its tributaries including South Fork, Middle Fork, Green Creek, Birch Creek, and McGee Creek. Bishop Creek is a tributary to the Owens River.

The Bishop Creek Project consists of 2 primary reservoirs, 13 dams/diversions, 5 plants with a combined installed generating capacity of 28,922 kW.

5.2.1. PLANTS

Bishop Creek Project diverts water for power generation from the Middle and South forks of Bishop Creek, McGee Creek, and Birch Creek through the five plants and associated intakes as follows:

- Plant No. 2, with a maximum dependable operating capacity of 7,320 kW, located immediately below the confluence of the Middle and South forks of Bishop Creek
- Plant No. 3, with a maximum dependable operating capacity of 8,250 kW, located approximately 3 miles below Plant No. 2
- Plant No. 4, with a maximum dependable operating capacity of 7,950 kW, located approximately 3 miles below Plant No. 3
- Plant No. 5, with a maximum dependable operating capacity of 3,800 kW, located approximately 1 mile below Plant No. 4
- Plant No. 6, with a maximum dependable operating capacity of 1,600 kW, located approximately 2 miles below Plant No. 5

Additional details regarding the plants are included in Table 5.2-1 illustrates the location of the Bishop Creek Project Plants.

Table 5.2-1. Project Plants

	Plant No. 2	Plant No. 3	Plant No. 4	Plant No. 5	Plant No. 6
Dependable Operating Capacity (kW)	7,320	8,250	7,955	3,800	1,600
Type of Turbines	Pelton Single-jet	Pelton Single-jet	Pelton Single-jet	Francis	Pelton Single-jet
Horsepower	10,870	12,000	14,700	5,700	2,850
Design Head	All units: 875	All units: 730	All units: 1,053	Unit 1: 382; Unit 2: 350	220
R.P.M.	All units: 300	All units: 300	Units 1-2: 450; Units 3-5: 400	Unit 1: 600; Unit 2: 720	164
Minimum Turbine Flows	5 cfs	6 cfs	2 cfs	41 cfs	9 cfs
Minimum Load	255 kw	250 kw	115 kw	1025 kw	155 kw
Maximum Combined Flow Hydraulic Capacity	120 cfs	164 cfs	125 cfs	131 cfs	148 cfs

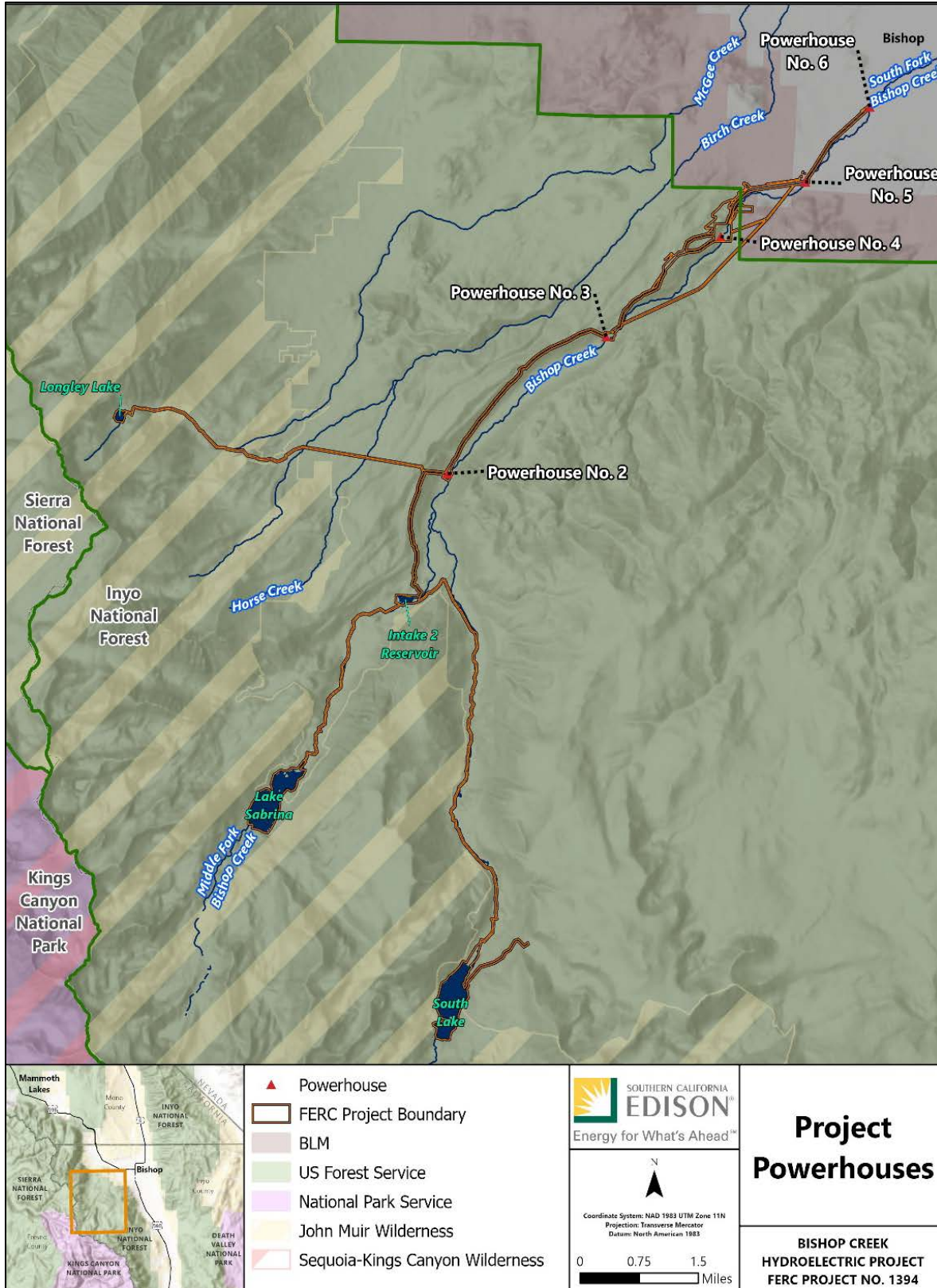

Figure 5.2-1. Bishop Creek Project Plants

5.2.2. RESERVOIRS

The Bishop Creek Project includes three reservoirs: South Lake, Lake Sabrina, and Longley Lake. South Lake and Sabrina are the primary storage reservoirs for the Project, while Longley Lake is a secondary storage reservoir.

South Lake is operated as a store and release facility for water storage and downstream hydropower generation of electricity. South Lake holds and releases spring runoff to allow for regulated flows during the summer months to the plants and to provide for water recreation. South Lake has a net storage capacity of 12,883 acre-feet at normal full pool elevation 9,751.3 feet and a surface area of approximately 173 acres when full. The flow is regulated with an unlined tunnel with a capacity of 178 cfs. The submerged outlet tunnel intake portal is located approximately 1,200-feet-upstream of the dam.

Lake Sabrina has a net storage capacity of approximately 7,350 acre-feet at normal maximum reservoir level elevation 9,131.62 feet. The surface area of the reservoir when full is approximately 195 acres. Water is released to the downstream channel via low-level outlets; the intake is a fully submerged concrete box supporting three steel trash racks that is integral with the upstream side the dam. The invert of the intake is at elevation 9,067.42 feet.

Longley Lake is operated as secondary store and release facility for water storage and downstream hydropower generation of electricity. Flow is controlled by two 12-inch outlet pipes (low level outlets [LLO]), which are open from October to June to all flow is passed under the dam. When the snow melts (typically June), the valves are closed to release 1- to 2 cfs into McGee Creek. The reservoir is filled dependent on the water year, and excess spills through the 8-foot-wide by 2-foot-deep spillway. The spillway channel is excavated in 8-foot-wide solid rock where water is diverted into McGee Creek. The maximum release capacity of the valves is approximately 20 cfs.

Longley Lake dam discharges water to McGee Creek, where it flows over 1 mile before being intercepted by the McGee Creek diversion. Water from Longley Lake, and the upper portions of the Birch Creek watershed, is received at Plant No. 2, before being conveyed through a series of pipes and penstocks connecting Plant No. 2, 3, 4, 5, and 6.

Table 5.2-2 provides additional information on Bishop Creek Project reservoirs.

Table 5.2-2. Water Surface Elevation and Gross Storage Capacity

	South Lake	Lake Sabrina	Longley Lake
Normal maximum surface area	173 acres	195 acres	11-acres
Normal maximum surface elevation	9,751.3 feet above sea level	9,131.62 feet above sea level	10,708 feet above sea level
Gross storage capacity	12,883 acre-feet	7,350 acre-feet	178 acre-feet
Usable storage capacity*	12,883 acre-feet	7,350 acre-feet	178 acre-feet

*The gross and usable storage capacity at South Lake, Longley, and Lake Sabrina are equal, due to the ability to completely empty each reservoir if needed.

5.2.3. DIVERSIONS AND DAMS

Green Creek diversion is located 0.8 miles east-northeast of the Hillside Dam (South Lake) spillway. A wooden head gate, 3-feet-long by 2-feet-high, is located approximately 80-feet-downstream from Bluff Lake on Green Creek. The head gate diverts water into an open channel approximately 1,400-feet in length to the Green Creek diversion intake. The diversion is earth and rockfill, located at elevation at 10,264.0 feet, approximately 51-feet along the crest and 9-feet-above the streambed. The diversion is equipped with a 12.5-foot-wide by 1-foot-deep spillway. The intake consists of a 16-inch-diameter steel pipe with a slide gate and a trash rack. A 16-inch-diameter drainpipe passes through the intake chamber which is constructed of concrete masonry. A 16-inch-diameter steel pipe, approximately 4,750-feet-long, extends into a natural channel, 1,150-feet in length, and carries water to South Lake. The Green Creek Diversion has been out of service since approximately 2008; however, SCE intends to return this diversion to service pursuant to the existing water right for power use³.

South Fork diversion is earth and rockfill with a crest elevation at 8,211.0 feet, crest length of approximately 65 feet, and crest height of 10 feet above the streambed. The diversion is equipped with a 40-foot-wide by 6-foot-deep spillway. A 38-inch-diameter steel pipe with a gate valve and trash rack comprise the outlet. The spillway height may be raised or lowered with 4-inch by 6-inch flashboards, each 4-feet in length. A 12-inch-diameter drainpipe passes through the base of the intake chamber and a 36-inch-diameter drainpipe passes through the diversion. The flowline consists of approximately 4,104 feet of 38-inch-diameter steel pipe connected to 4,059 feet of 34-inch-diameter steel pipe. The flowline extends from the South Fork diversion to Intake No. 2 reservoir. The flowline is protected with air valves, expansion joints, a sand box, and a sand trap. The sand box is concrete lined, and approximately 17-feet by 24-feet with an exit to a 38-inch-diameter steel pipe extending to Intake No. 2. The sand box has two drain gates.

³SCE is the holder of two water rights for power use for Green Lake Creek in the amount of 1,400 acre-feet per year by storage (2,800 acre-feet total) to be collected from about May 1 to about August 15 each season. The minimum rate of diversion to storage in Hillside Reservoir is 15.3 cfs (CDWR, 1925)

Hillside dam is an 81.5-foot-high rockfill timber face (covered with geomembrane) dam completed in 1910 to enlarge an existing natural lake (South Lake). The crest is 645-feet-long and is at elevation 9,757.6 feet. There is a 40-foot spillway, and a 1,900-foot unlined outlet tunnel that discharges into the South Fork of Bishop Creek, 600-feet downstream of the dam. The reservoir is operated as a regulating reservoir for a series of hydroelectric plants including Bishop Creek Plants No. 2 through No. 6.

Sabrina dam and associated facilities consist of a 70-foot by 900-foot timber face (covered with geomembrane) rockfill dam, an uncontrolled main spillway formed by an ogee crest, an uncontrolled auxiliary spillway formed by a concrete wall, and three low-level outlets. The dam forms Lake Sabrina, which is operated as a regulating reservoir for a series of hydroelectric plants which include Bishop Creek Plants No. 2 through No. 6.

Longley dam is constructed of earth and rockfill with a reinforced concrete core wall. The dam has a crest elevation of 10,708.1 feet, crest length of 120 feet, and crest height of 27 feet above the streambed. The upstream face of the dam has a slope of 2 to 1 and a downstream face slope of 1.5 to 1. There are two 8-inch-diameter steel outlet pipes encased in concrete which pass through the base of the dam. Flow is controlled by two 12-inch outlet pipes (LLOs), which are open October to June and all flow is passed under the dam. When the snow melts (typically June), the valves are closed to release 1 to 2 cfs into McGee Creek. The reservoir is filled dependent on the water year, and excess spills through the 8-foot-wide by 2-foot deep spillway. The spillway channel is excavated in 8-foot-wide solid rock where water is diverted into McGee Creek. The maximum release capacity is approximately 20 cfs.

Intake No. 2 dam is a 41-foot-high, 443-feet-long, earthfill dam with a concrete core wall extending over approximately half its length. The concrete core wall is discontinued on the right side of the dam where the dam is less than 20-feet-high. There is a service spillway with an ogee crest and an auxiliary spillway with an ungated concrete ogee crest, two LLO conduits, and one intake structure. Water is conveyed to flowline/penstock no. 2 through a 48-inch-diameter steel pipe that passes under the dam near the left abutment. The steel pipe connects to a second hydraulically operated, 48-inch-diameter butterfly valve located in a small building at the downstream toe of the dam. The butterfly valve controls flow through a 48-inch to 60-inch-diameter expansion to the 60-inch-diameter flowline to Bishop Creek Plant No. 2. The valves are normally open but are operable remotely from the SCE's Bishop Control Center located next to Plant No. 4.

A 24-inch-diameter sand sluice pipe runs parallel to the 48-inch-diameter pipe and passes under the dam. A 20-inch fish-water release pipe branches off the 24-inch sluice line directly above the valve house. The fish-water release piping was reconfigured and a new acoustic velocity meter (AVM) to measure flow was installed in 2008 to monitor and record minimum flow releases.

- Intake No. 3 dam consists of a 20-feet by 225-feet concrete arch; 40-feet by 3.5-feet spillway; 60-inch by 6,421-foot-long steel pipe; 60-inch by 6,209-foot steel pipe; and a 54-feet to 48-inch by 4,673-foot penstock

- Intake No. 4 dam consists of a 28-foot by 323-foot concrete arch; 50-foot by 5-foot spillway; 60-foot steel intake pipe; 60-inch by 6,242-foot steel pipeline; 30-foot by 24-inch by 5,314-foot penstock; and a 30-inch by 5,665-foot penstock
- Intake No. 5 dam consists of 20-foot by 275-foot concrete; 60-inch by 3-foot spillway; 60-foot steel pipe; 60-inch by 2,933-foot steel pipe; 60-inch by 540-foot concrete pipe; and two 42-inch by 4,800-foot penstocks
- Intake No. 6 dam consists of a 26-inch by 320-foot concrete dam; 6-foot spillway; 3,000-foot steel pipe; and a 54-inch by 4,360-foot penstock
- Diversion pipe: The Birch-McGee diversion pipe connects to the lower end of flowline no. 2. This 24-inch-diameter steel pipe conveys water from Birch and McGee creeks to flowline no. 2. The rated capacity of the Birch-McGee diversion pipe is approximately 40 cfs. The flowline collects water from the following:
 - o **Birch-McGee diversion** is a 6-foot by 22-foot stone and concrete diversion dam; a 22-inch steel pipe connects to penstock No. 2 above Plant No. 2.
 - o **McGee Creek diversion** is a 6-foot by 22-foot concrete dam on McGee Creek, with a 12-foot by 1-foot spillway. Water is diverted into an 18-inch steel outlet pipe and into a flowline, which discharges into Birch Creek above the Birch Creek diversion.

Summary information regarding the Bishop Creek Project's dams and diversions are provided in Table 5.2-3 and the location is provided in Figure 5.2-2.

Table 5.2-3. Project Facilities Specifications

Facility	Specification
Intake No. 2 Dam	
Dam	
Type	Concrete and earth fill
Crest elevation	8,103.50 feet
Crest length	443 feet
Height of Dam above Streambed	43 feet
Spillway	
Type	Ungated, concrete gravity block with ogee crest and flip bucket
Spill crest	40-foot-wide and 6-feet below the dam crest
Spillway sill elevation	8,098.8 feet
Auxiliary Spillway	
Type	Ungated, concrete ogee crest
Length	200-feet
Spillway sill elevation	8,100.8 feet
Outlets	
Low-level conduits	(2) 3-foot-wide by 3-foot-high
Intake	
Type	Reinforced concrete equipped with automatic trash rake and hydraulically operated 48-inch-diameter butterfly valve
Dimensions	4-foot-wide by 6-foot-high
Flowline/Penstock No. 2	
Type	Steel pipe
Dimensions	48-inch-diameter
Control	48-inch-diameter butterfly valve via 48-inch to 60-inch-diameter expansion
Type	Steel pipe with vacuum activated air valves at 1,000-foot intervals
Dimensions	60-inch-diameter by 9,765 feet
Fish Water Releaser	
Type	Sandbox
Dimensions	20-inch
Penstock	
Type	Partially buried steel with vacuum activated air valves at 1,000-foot intervals.
Dimensions	54-inch-diameter by 2,628-feet-long
Rated Capacity	140 cfs
Intake No. 3 Dam	
Dam	
Type	Concrete arch

Facility	Specification
Crest elevation	7,139 feet
Crest length	225 feet
Height of dam above streambed	20 feet
Spillway	
Type	Concrete and compacted rock
Spillway elevation	7,139.0
Dimensions	40-feet-wide by 3.5-feet-deep by 30-feet long
Outlet works	(2) 36-inch-diameter drain pipes controlled by 36-inch slide gates
Intake	
Type	Steel pipe with steel trash rack and grid rake
Dimensions	60-inch-diameter
Control	(2) 4-feet by 8-feet hydraulic lift gates
Outlet works	(3) 24-inch-diameter drainage pipes through base of intake chamber
Flowlines	
Type	Riveted steel pipe and welded steel pipe with air valves, stand pipes, and expansion joints.
Dimensions	60-inch-diameter by 6,421-feet long and 60-inch-diameter by 6,209-feet long.
Rated capacity	180 cubic feet-per-second
Penstock	
Type	Lap joint steel pipe and double riveted lap joint steel pipe; triple riveted butt joint steel pipe; with air valves, stand pipes, and expansion joints.
Dimensions	54-inch-diameter by 3,335-feet-long; 50-inch-diameter by 383-feet-long; 49-inch-diameter by 955-feet-long
Intake No. 4 Dam	
Dam	
Type	Concrete arch
Crest elevation	6,320 feet
Crest length	323 feet
Height of Dam above Streambed	28 feet
Spillway	
Type	Concrete ogee
Dimensions	50-feet-wide by 5-feet-deep by 39 feet long
Flowline	
Type	Steel pipe with stand pipes and air valves.
Dimensions	60-inch-diameter by
Control	30-inch valves
Rated capacity	133 cubic feet-per-second

Facility	Specification
Penstocks	
Type	Steel, equipped with air valves and expansion joints
Dimensions	30-inch-diameter to 24-inch-diameter by 5,314-feet-long
Type	Steel, equipped with air valves and expansion joints
Dimensions	30-inch-diameter by 5,665-feet-long
Intake No. 5 Dam	
Dam	
Type	concrete
Crest elevation	5,193 feet
Crest length	220 feet
Height of dam above streambed	20 feet
Spillway	
Type	Concrete Ogee
Feet below crest of dam	3 feet
Dimensions	60-feet-wide by 12-feet deep by 24-feet-Long
Intake	
Type	Concrete chamber connected to steel and reinforced concrete pipes
Dimensions	60-inch
Flowlines	
Type	Steel pipe
Dimensions	2,933-feet-long
Rated capacity	158 cubic feet-per-second
Penstocks	
Type	Steel, equipped with air valves and expansion joints
Dimension	42-inch-diameter by 4,800-feet-long
Control	(2) 42-inch gate valves
Intake No. 6 Dam	
Dam	
Type	Concrete
Crest elevation	4,775 feet
Crest length	320-feet
Height of dam above streambed	26-feet
Intake	
Type	Concrete chamber with steel outlet pipe and steel trash grid
Dimensions	19-feet by 21-feet chamber with 60-inch outlet pipe
Outlet works	(2) 24-inch-diameter drain pipes with gate valves
Spillway	

Facility	Specification
Type	Concrete ogee
Spillway elevation	4,772 feet
Dimensions	60-feet by 14-feet deep by 26-feet long
Outlet works	(1) 46-inch-diameter and (1) 36-inch-diameter drain pipe
Control	(1) 46-inch slide gate and (1) 36-inch slide gate
Flowline	
Type	Steel
Dimensions	60-inch-diameter by 3,000 feet-long
Rated capacity	133 cfs
Penstock	
Type	Steel pipe equipped with air valves and expansion joints
Dimensions	54-inch-diameter by 4,360-feet-long
Green Creek Diversion	
Diversion Dam	
Type	Earth and rockfill
Crest elevation	10,264 feet
Crest length	51 feet
Height of dam above streambed	9 feet
Control	3-feet-long by 2-feet-high wooden head gate
Outlet Works	
Type	Open channel
Dimensions	1,400 feet
Control	Wooden-head gate, 3-feet-long by 2-feet-high
Spillway	
Type	Concrete masonry
Dimension	12.5-feet-wide by 1-foot-deep by 12.5-feet-deep
Intake	
Type	Steel pipe with slide gate and trash rack, concrete chamber
Dimensions	16-inch-diameter
Outlet works	16-inch-diameter by 4,750-feet-long drain pipe
Control	1150-feet-long natural channel
South Fork Diversion	
Dam	
Type	Earth and rockfill
Crest elevation	8,211 feet
Crest length	65 feet
Height of dam above streambed	10 feet

Facility	Specification
Outlet works	36-inch-diameter drain-pipe
Spillway	
Type	Rock and concrete, equipped with 4-inch by 6-inch flashboards, each 4-feet-long
Dimensions	40-feet-wide by 6-feet-deep
Outlet works	38-inch-diameter steel pipe with gate valve and trash rack
Intake	
Type	Concrete chamber with steel pipe with slide gate and trash rack
Dimensions	12-feet long by 7-feet wide
Flowline	
Type	Steel pipe protected with air valves, expansion joints, a sand box, and a sand trap
Dimensions	38-inch-diameter by 4,101-feet-long and 34-inch-diameter by 4,059-feet-long
Control	Concrete lined 17-feet by 24-feet sandbox with exit to 38-inch-diameter steel pipe and two drain gates
Hillside Dam	
Dam	
Type	Rockfill
Crest elevation	9,756.6 feet
Crest length	645 feet
Height of dam above streambed	810 feet
Spillway	
Type	Ungated bedrock with concrete lip
Spillway elevation	9,751.3 feet
Feet below top of dam	6.3 feet
Dimensions	40-feet-long
Outlet works	Lateral from reservoir into bedrock granite ravine and boulder-lined channel
Discharge capacity	1,700 cfs
Intake	
Type	Submerged
Dimensions	1,200 feet upstream of dam
Outlet Works	
Type	Unlined outlet tunnel in hard granite bedrock, 36-inch-diameter steel pipe with trash rack
Dimensions	1,900-feet-long and 5-feet by 7-feet in cross section
Type	Slide gate, assumed inoperable due to submersion by reservoir and lack of visual inspection since 1952
Dimensions	3-feet by 5-feet slide gate

Facility	Specification
Type	Slide gate, concrete bulkhead
Dimensions	30-inch-diameter pipe
Control	24-inch-diameter steel pipe connected to operations chamber with rated capacity of 178 cfs
Sabrina Dam	
Dam	
Type	Timber-faced rockfill
Crest elevation	9,137.9 feet
Crest length	900 feet
Height of dam above streambed	70 feet
Spillways	
Type	Ungated, concrete gravity with ogee crest and a flat flip bucket
Dimensions	40-feet-wide
Spillway crest elevation	9,131.62 feet
Auxiliary Spillway	
Type	Ungated concrete
Dimensions	76-feet-long
Spillway crest elevation	9,134.37 feet
Combined rated maximum discharge of both spillways	3,7000 cfs
Intake	
Type	Fully submerged concrete box supporting three steel trash racks
Outlet Works	
Type	Steel pipes encased in concrete
Dimensions	(3) 24-inch-diameter
Control	24-inch gate valves with total capacity of 300 cfs at full pool.
Longley Dam	
Dam	
Type	Earth and rockfill
Crest elevation	10,708.1 feet
Crest length	120 feet
Height of dam above streambed	27 feet
Outlet Works	
Type	(2) Steel pipes encased in concrete
Dimensions	8-inch-diameter
Control	(2) 10-inch gate valves
Spillway	

Facility	Specification
Type	Solid bedrock
Dimensions	8-feet-wide by 2-feet-wide
Birch Creek Diversion	
Dam	
Type	Stone and concrete
Crest elevation	8,303.61 feet
Crest length	22 feet
Height of dam above streambed	6 feet
Spillway	
Type	Headgate with 2-inch-by-12-inch flash boards 3-feet-long
Dimensions	3-feet-wide
Intake	
Type	Concrete equipped with steel trash grid
Outlets	24-inch-diameter steel outlet pipe; 12-inch drain pipe
Flowline	
Type	Slip joint welded steel pipe
Dimensions	24-inch-diameter by 9,513-feet-long
Birch-McGee Diversion Pipe	
Diversion	
Type	Steel pipe
Dimensions	24-inch-diameter
Rated capacity	40 cfs
McGee Creek Diversion	
Dam	
Type	Stone and concrete
Crest elevation	9,192 feet
Crest length	22 feet
Height of dam above streambed	6 feet
Spillway	
Type	Concrete channel
Dimension	12-feet-wide by 1-feet-deep
Outlet Works	
Type	Slide gate
Dimension	18-inch-diameter
Type	Drain pipe
Dimension	12-inch-diameter
Flowline	

Facility	Specification
Type	Welded steel pipe, open ditch
Dimensions	2,774-feet-long

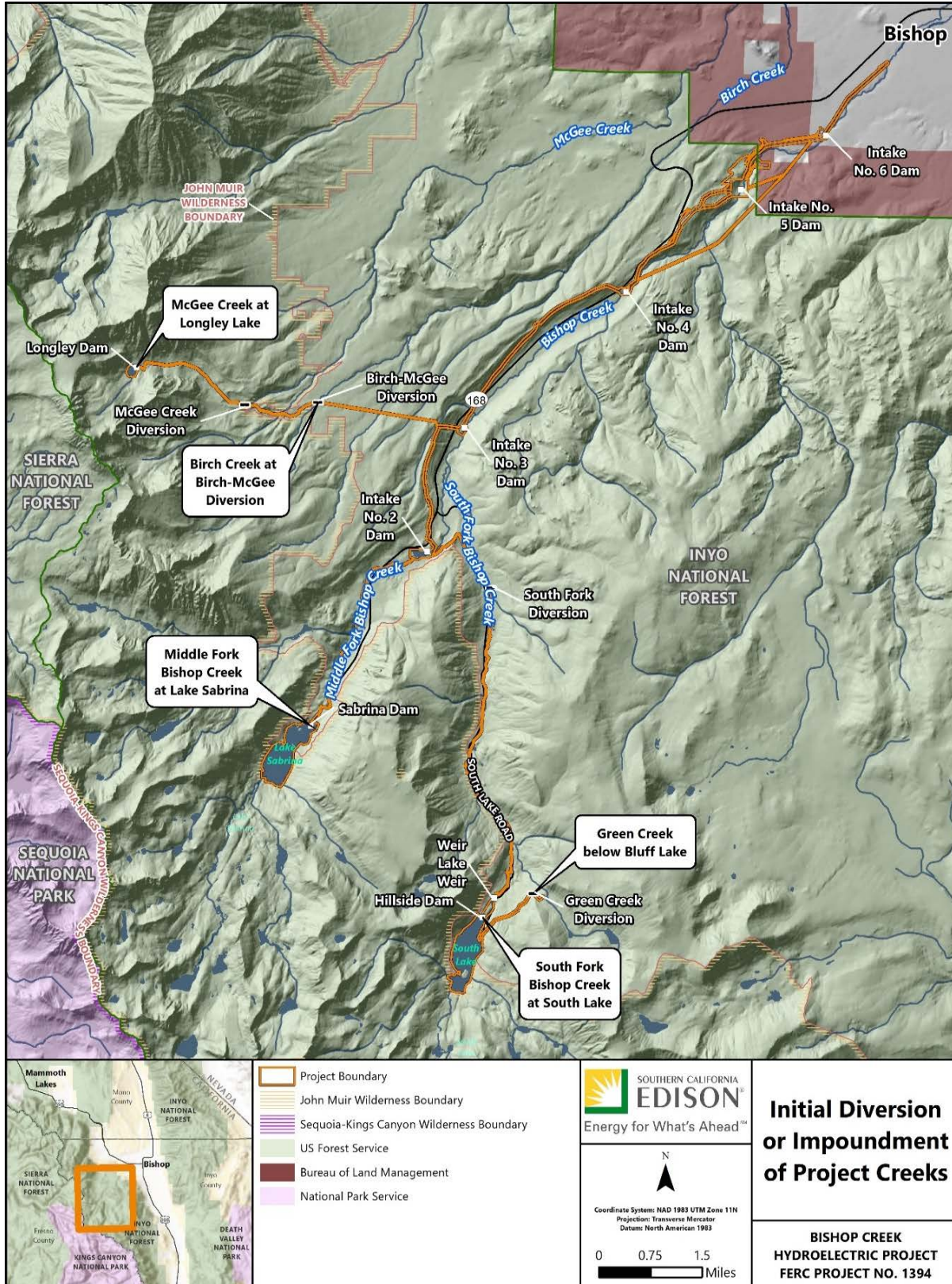

Figure 5.2-2. Initial Diversions or Impoundment of Project Creeks

5.2.4. FLOWLINES

The Bishop Creek Project utilizes flowlines that collect water from Green Creek (a tributary to Bishop Creek), Birch Creek, and McGee Creek.

Intakes/Penstocks

SCE uses intake and diversion structures (penstocks) to divert water from a stream, canal or intermittent man-made waterway into a canal or intermittent man-made waterway. Stream deposits are removed above and or below intake structures. Exhibit A contains a more detailed account of the Bishop Creek Project's intake structures and penstocks.

5.2.5. TRANSMISSION, POWER, AND COMMUNICATION LINES

Bishop Creek Project includes the following transmission lines:

- A 3.7-mile-long, 115-kilovolt (kV) transmission line from Plant No. 3 to the control substation; (control-Plant No. 3-Plant No. 4)⁴
- A 0.7-mile-long, 115-kV transmission line which runs from the Plant No. 4 switchyard to the transmission line connecting Plant No. 3 to the control substation (control-Plant No. 3-Plant No. 4)⁵.
- A 150-foot-long, 55-kV transmission line which runs from the Plant No. 5 to tap the transmission line between Plant No. 6 switchyard and the control substation (Control-Mt. Tom).⁶

5.2.6. GAGES

SCE in cooperation with the United States Geological Survey (USGS) maintain a network of 17 streamflow gages on Bishop Creek and its tributaries (Table 5.2-4). The earliest gages began providing data in 1985; additional gages were installed between 1986 and 1995. Two gages, Coyote Creek (USGS No. 10270960) and Birch Creek below diversion dam (USGS No. 10268282) were only operational for a short time; between 1990 and 1996, and 1995 and 1999, respectively.

In addition to streamflow gages, SCE operates three precipitation gages, and six snow survey sites. Details about SCE's water monitoring program, including its streamflow and precipitation network (Table 5.2-4), are provided in Section 9.4 (Water Resources) of this document.

⁴ Transmission line begins at control substation and ends at Plant No. 3.

⁵ Transmission line begins at control substation and ends at Plant No. 4.

⁶ Transmission line begins at control substation and ends at Plant No 6 with a tap that breaks off to Plant No. 5.

Table 5.2-4. Streamflow Gaging Stations Associated with the Bishop Creek Project

Stream Gages	USGS Gage No.	SCE No.
South Fork Bishop Creek below South Lake	10270800	310
Middle Fork Bishop Creek below Lake Sabrina	10270872	307
Middle Fork Bishop Creek below Intake No. 2	10270877	308
McGee Creek below diversion dam (Fish released at diversion)	10268227	321
McGee Creek diversion	10268225	
Birch Creek below diversion dam (Fish release at Birch/McGee intake) ¹	10268282	320
South Fork Bishop Creek below South Fork diversion	10270830	322
Bishop Creek below Intake No. 3 diversion	10270885	323
Bishop Creek below Intake No. 4 diversion	10270940	324
Bishop Creek below Intake No. 5 diversion	10270970	325
Bishop Creek below Plant No. 6 ¹	10271210	
Bishop Creek above Plant No. 6 ²	10271200	302
Bishop Creek Plant No. 6 conduit ²	10271060	313
South Lake reservoir	10270700	312
Intake No. 2 (reservoir)	10270877	303
Abelour ditch below Bishop Creek Plant No. 5	10270985	301
Green Creek conduit outlet near Bishop	10270680	
Coyote Creek near Bishop, CA ¹	10270680	
Birch-McGee Creek diversion to Bishop Creek Plant	10270900	

¹ Historical gage

² Compliance with Chandler Decree is measured as a combination of these two gages

5.2.7. ACCESS ROADS AND TRAILS

Project access roads and trails are described in Table 5.2-5.

Table 5.2-5. Project Access Roads and Trails

Project Access Roads	Length (Miles)	Owner
Unnamed (Along Flowline No. 6)	0.11	SCE
Unnamed (Access to gage below Plant No. 5)	0.03	SCE
Unnamed (Access to Plant No. 5)	0.03	SCE
Unnamed (Access to east side of Intake No. 6 Dam)	0.04	SCE
Plant No. 5 Road (East)	0.10	SCE
Plant No. 5 Road (West)	0.38	BLM
Unnamed (Access to Plant No. 5 Penstocks)	0.36	BLM

Project Access Roads	Length (Miles)	Owner
Unnamed (Access to Plant No. 5 Penstocks)	0.07	BLM
Unnamed (Access to Plant No. 5 Penstocks)	0.12	BLM
Unnamed (Access to Flowline No. 5)	0.27	SCE
Unnamed (Access to Flowline No. 5)	0.05	SCE
Unnamed (Access to Flowline No. 5)	0.15	SCE
Unnamed (Access along Flowline No. 5)	0.07	BLM
Unnamed (Access along Flowline No. 5)	0.49	SCE
Unnamed (Access to Gravel Pit/Staging Area)	0.13	BLM
Unnamed (Access to Gravel Pit/Staging Area)	0.10	SCE
Unnamed (Access to Staging Area from E. Bishop Creek Rd.)	0.03	SCE
Unnamed (Access to Staging Area below Intake No. 5 Dam)	0.17	SCE
Unnamed (Flowline No. 5 to Plant No. 4 Penstocks)	0.15	SCE
USFS 07S110 (Flowline No. 5 to Plant No. 4 Penstocks)	0.76	USFS
USFS 07S110D (Access to Cell Phone Repeater)	0.26	USFS
USFS 07S110 (Along Plant No. 4 Penstock No. 2)	0.75	USFS
USFS 07S110A (Spoils area between CA Hwy 168 and Plant No. Penstocks)	0.09	USFS
USFS 08S10T (Spoils area between CA Hwy 168 and Plant No. 4 Penstocks)	0.28	USFS
USFS 07S110 (Along Flowline No. 4)	1.20	USFS
USFS 07S110 (Along Flowline No. 4)	0.18	SCE
Unnamed (Along Flowline No. 4)	0.36	USFS
Unnamed (Access to Intake No. 4 Dam)	0.05	SCE
Unnamed (Access to weir below Intake No. 4 Dam)	0.06	SCE
Unnamed (Access to south side of Intake No. 4 Dam)	0.11	SCE
Unnamed (West Bishop Cr. Rd. to west side of Plant No. 3)	0.20	USFS
USFS 07S15B (Along Flowline No. 3)	1.77	USFS
Unnamed (Along Flowline No. 3)	0.09	LADWP
USFS 07S15B (Along Flowline No. 3)	0.21	USFS
Unnamed (Big Trees Road to Flowline No. 3)	0.08	USFS
Unnamed (Access along Flowline No. 3)	0.33	USFS
Unnamed (Big Trees Road to north side of Plant No. 2)	0.06	USFS
Unnamed (Big Trees Road to south side of Plant No. 2)	0.13	USFS
Buttermilk Road/USFS 07S01 (Access to Birch Creek Diversion Flowline)	0.27	USFS
USFS 07S01V (Access to gage at end of Birch Creek Diversion Flowline)	0.22	USFS
Unnamed (Buttermilk Rd to Flowline No. 2)	0.11	USFS
USFS 08S103 (Along Flowline No. 2)	1.58	USFS
Unnamed (Along Flowline No. 2)	0.24	SCE
Unnamed (Flowline No. 2 to Intake No. 2)	0.17	SCE
USFS 08S10B-1 (Access to south side of Intake No. 2 Dam)	0.36	USFS
Unnamed (Access to Birch-McGee Diversion)	0.12	LADWP

Project Access Roads	Length (Miles)	Owner
Unnamed (Access to McGee Creek Diversion)	0.12	USFS
Unnamed (Access to South Fork Diversion)	0.21	SCE
Project Trails		
Sabrina Basin Trail (from trailhead to base of spillway)	0.12	USFS
Access trail to McGee Creek Diversion	0.15	USFS

5.2.8. ANCILLARY AND SUPPORT FACILITIES

Additional ancillary and support facilities, along with all other associated Project features are described in Table 5.2-6.

Table 5.2-6. Mechanical, Transmission, and Electrical Equipment Appurtenant to the Project

Appurtenant Facilities	Location(s)
Cell Phone Repeater	Approximately 900 feet north and uphill of Plant 4.
Deer Guzzlers and Animal Crossings	Along Flowline No. 2, there are two deer guzzlers and two animal crossings in place.
Air Valves	Air valves are found periodically along the following flowlines or penstocks: South Fork Diversion Flowline Flowline No. 2 Plant No. 2 Penstock Flowline No. 3 Plant No. 3 Penstock Flowline No. 4 Plant No. 4 Penstocks Flowline No. 5 Plant No. 5 Penstocks Plant No. 6 Penstock
Standpipes	Standpipes are found periodically along the following flowlines or penstocks: Flowline No. 2 Plant No. 2 Penstock Flowline No. 3 Plant No. 3 Penstock Flowline No. 4 Flowline No. 6
Gate Valve By-passes	Flowline No. 3 Plant No. 4 Penstock No. 1 Plant No. 4 Penstock No. 2
Weather Station	Approximately 400 feet downstream of the Low-Level Outlet for Sabrina Dam.

5.3. FERC PROJECT BOUNDARY

Since the July 16, 1994 issuance of a new license for the Bishop Creek Project, several changes occurred through a series of amendment applications and FERC Orders that began in 1998. Figure 5.2-1 depicts the current FERC boundary (see also Appendix J). Table 5.3-1 summarizes notable the Bishop Creek Project boundary changes during that period.

Table 5.3-1. Notable Project Boundary Changes During Current FERC License

Project Boundary Change	Order Approving
Removal of a 1.3-mile-long, 55-kV transmission line which runs from Plant No. 6 switchyard to the control substation	Conditionally approved by FERC Order of February 28, 2002. This Order provided final approval and an effective date for deletion of the transmission lines as of December 5, 2001 and March 12, 2007, which was when SCE received authorization for continued use of the federal lands from the BLM and the USFS, respectively.
Removal of a 6.9-mile-long, 55-kV transmission line which runs from the switchyard at Plant No. 2 to the control substation	Conditionally approved by FERC Order of February 28, 2002. This Order provided final approval and an effective date for deletion of the transmission lines as of December 5, 2001 and March 12, 2006, which was when SCE received authorization for continued use of the federal lands from the BLM and the USFS, respectively.
Removal of 1.07 acres of lands associated with Horse Creek diversion, which was removed to allow free flow in Horse Creek in compliance with Article 105.	Approved by FERC Order of February 28, 2002.
Removal of 33.18 acres of lands surrounding demolished company housing.	Approved by FERC Order of February 28, 2002.
Addition of 1.17 acres for gaging stations and access roads.	Approved by FERC Order of February 28, 2002.

On April 2, 2010, FERC issued an Order to approve SCE’s revised Exhibit G drawings and associated federal acreage for the Bishop Creek Project. By letter dated May 5, 2010, SCE submitted geographic information system (GIS) Project boundary data, as required by paragraph (c) of that Order. Table 5.3-2 summarizes land ownership within the Bishop Creek Project boundary based on this approved data. Proposed changes to the Project boundary are described in Section 6.1 - FERC Project Boundary Modifications.

Table 5.3-2. Land Ownership within Project Boundary

Ownership	Acreage	Percentage of Total
U.S. Forest Service	733.8	67.8

Bureau of Land Management	47.6	4.4
Non-federal	300.9	27.8
Total Project Acreage	1082.3	

5.4. PROJECT MAINTENANCE

Routine inspections and maintenance activities are conducted at Bishop Creek Project facilities to verify the structural and/or functional integrity of the facilities, to identify conditions that might disrupt operation or threaten public safety, and to maintain the facilities in safe and operational conditions. These activities are further defined in the following text. Table 5.4-1 and Table 5.4-2 provide an overview of the routine O&M activities, including:

- Road maintenance
- Trail maintenance
- Transmission, power and communication line maintenance
- Maintenance outages
- Plant inspections and maintenance
- Flowline inspections and maintenance

Many of these maintenance activities are subject to state of California Department of Fish and Game Notification of Lake or Streambed Alteration, pursuant to Section 1600 (et. seq) of the Fish and Game Code. While SCE entered into a long-term agreement (LTA) with the California Department of Fish and Wildlife (CDFW) to streamline the permitting process, provisions of the LTA are incorporated as described in the following Sections 5.4.1 - Material Removal through 5.4.4 - Sediment Management.

Table 5.4-1. Description of Current Maintenance Activities at Project Facility Structures

Facility	Maintenance Outages	Plants		Flowlines		Transmission, Power, and Communication Line Maintenance
		Inspections	Maintenance	Inspections	Maintenance	
Dams & Diversions						
Green Creek Diversion	A			A	AN	
Birch McGee Intake	A		A			
Birch McGee flowlines and sand traps			M			
Birch McGee flowlines and sand traps			M			
South Fork Diversion sluice gate	A			A	AN	
South Fork Diversion flowline and sand traps			M			
South Fork Diversion flowline and sand traps			M			
Hillside Dam	A			A	AN	
Weir Lake Weir	A			A	AN	
Sabrina Dam	A			A	AN	
Longley Dam	A			A	AN	
Intake No. 2 Dam	A			A	AN	
Intake No. 2 chamber drain and LLO			M			
Intake No. 2 chamber drain and LLO			M			
Intake No. 3 Dam	A			A	AN	
Intake No. 3 chamber drain and LLO			M			
Intake No. 3 chamber drain and LLO			M			
Intake No. 4 Dam	A			A	AN	
Intake No. 4 chamber drain and LLO			M			
Intake No. 4 chamber drain and LLO			M			
Intake No. 5 Dam	A			A	AN	
Intake No. 5 chamber drain and LLO			M			
Intake No. 5 chamber drain and LLO			M			

Facility	Maintenance Outages	Plants		Flowlines		Transmission, Power, and Communication Line Maintenance
		Inspections	Maintenance	Inspections	Maintenance	
Intake No. 6 Dam	A			A	AN	
Plants						
Plant No. 2	A	W	AN			
Plant No. 3	A	W	AN			
Plant No. 4	A	W	AN			
Plant No. 5	A	W	AN			
Plant No. 6	A	W	AN			
Plant No. 6 flowline and sand trap			M			
Plant No. 6 flowline and sand trap			M			
Transmission Lines						
Plant No. 3 to the control substation (control-Plant No. 3-Plant No. 4) ⁷						A/AN
Plant No. 4 to Plant No. 3 to control substation (control-Plant No. 3-Plant No. 4) ⁸						A/AN
Plant No. 5 to Plant No. 6 switchyard and control substation (control – Mt. Tom) ⁹						A/AN

A = Activity occurs on an annual basis
AN = Activity occurs on an as-needed basis
D = Activity occurs on a daily basis
I = Activity occurs on an infrequent basis
M = Activity occurs on a monthly basis
W = Activity occurs on a weekly basis

⁷ Transmission line begins at control substation and ends at Plant No. 3.
⁸ Transmission line begins at control substation and ends at Plant No. 4.
⁹ Transmission line begins at control substation and ends at plant No. 6 with a tap that breaks off to Plant No. 5.

Table 5.4-2. Description of Current Maintenance Activities at Project Facility Vegetation, Roads, and Trails

Facility	Vegetation Management		Hazard Tree Removal	Pest Management	Sediment Management	Road Maintenance	Trail Maintenance
	Trimming by Hand	Herbicide Use					
Dams & Diversions							
Green Creek Diversion	AN	I	AN	AN	AN	AN	AN
South Fork Diversion	AN	I	AN	AN	AN	AN	AN
Hillside Dam	AN	I	AN	AN	AN	AN	AN
Weir Lake Weir	AN	I	AN	AN	AN	AN	AN
Sabrina Dam	AN	I	AN	AN	AN	AN	AN
Longley Dam	AN	I	AN	AN	AN	AN	AN
Intake No. 2 Dam	AN	I	AN	AN	AN	AN	AN
Intake No. 3 Dam	AN	I	AN	AN	AN	AN	AN
Intake No. 4 Dam	AN	I	AN	AN	AN	AN	AN
Intake No. 5 Dam	AN	I	AN	AN	AN	AN	AN
Intake No. 6 Dam	AN	I	AN	AN	AN	AN	AN
Plants							
Plant No. 2	AN	I	AN	AN	AN	AN	AN
Plant No. 3	AN	I	AN	AN	AN	AN	AN
Plant No. 4	AN	I	AN	AN	AN	AN	AN
Plant No. 5	AN	I	AN	AN	AN	AN	AN
Plant No. 6	AN	I	AN	AN	AN	AN	AN
Transmission Lines							
Plant No. 3 to the control substation (control-Plant No. 3-Plant No. 4) ¹⁰	AN	I	AN	AN	AN	AN	AN

¹⁰ Transmission line starts at control substation and ends at Plant No. 3.

Facility	Vegetation Management		Hazard Tree Removal	Pest Management	Sediment Management	Road Maintenance	Trail Maintenance
	Trimming by Hand	Herbicide Use					
Plant No. 4 to Plant No. 3 to control substation (control-Plant No.3-Plant No.4) ¹¹	AN	I	AN	AN	AN	AN	AN
Plant No. 5 to Plant No. 6 switchyard and control substation (control – Mt. Tom) ¹²	AN	I	AN	AN	AN	AN	AN

A = Activity occurs on an annual basis
 AN = Activity occurs on an as-needed basis
 D = Activity occurs on a daily basis
 I = Activity occurs on an infrequent basis
 M = Activity occurs on a monthly basis
 W = Activity occurs on a weekly basis

¹¹ Transmission line starts at control substation and ends at Plant No. 4.

¹² Transmission line starts at control substation and ends at Plant No. 6 with a tap that breaks off to Plant No. 5.

5.4.1. MATERIAL REMOVAL

When required, SCE removes material that obstructs the water diversions and operations of hydroelectric generation.

5.4.2. VEGETATION MANAGEMENT

SCE controls vegetation growth at or adjacent to its facilities to prevent overgrowth of vegetation that interferes with the flow of water and the measurement of flow through the gaging stations. Methods utilized for vegetation control include selective thinning, selective removal, or mowing.

The SCE Vegetation Management Department or its authorized representative field check, document, determine trim/removal requirements, and complete all orders assigned. This includes advising SCE staff of actions to be taken to resolve tree trim requests. The SCE representative deliver all work order requests to the contractor. The SCE representative records in the Call Workflow Optimization (CWO) system all pertinent information supplied by the contractor, including the date the work was completed.

5.4.2.1. Wildfire Vegetation Management

SCE conducts additional vegetation inspections and maintenance in High Fire District Threats (HFDT) as part of the corporate Wildfire Mitigation Plan (WMP) ; sites located in the HFDT are inspected annually and that many sites have expanded clearances. Expanded clearances in HFDT for high voltage facilities have a 100-foot clearance and low voltage sites have a 30-foot clearance to reduce wildfire ignition risks. To maintain the expanded clearances vegetation maintenance is be performed annually on a regular scheduled rotation.

5.4.2.2. Trimming by Hand

Vegetation trimming and removal/clearing is performed every other year along all Bishop Creek Project roads and at facilities, including plants, dams and small diversions, water conveyance systems, penstocks, and stream gages. SCE staff brush mow along roadways to maintain roads as necessary for safe line of sight and passage. Trimming is performed both manually and with tools/equipment (i.e., weed whacker or chainsaw).

5.4.2.3. Herbicide Use

Herbicide spraying is performed annually at Bishop Creek Project facilities, including sandboxes, forebays, pressure tunnels, penstocks, and plants. SCE staff spray pre-emergent vegetation, followed by post-emergent vegetation as necessary. When needed, SCE staff weed whack within flat areas prior to spraying. Herbicide spraying is conducted in accordance with INF Service 4(e) Condition 25.

5.4.2.4. Hazard Tree Removal

Hazard tree inspection and removal are performed as needed along all Bishop Creek Project roads and at facilities, including plants, dams and small diversions, water conveyance systems, penstocks, and stream gages. SCE staff remove hazard brush and trees that are deemed a threat to roads or vehicles traveling them, or near Project infrastructure. Hazard trees are removed as needed and this work is performed both manually and with tools/equipment.

5.4.2.5. Pest Management

Along with vegetation management as described above and as conditioned by the INF Service 4(e) Condition 25, SCE utilizes pest management techniques at Bishop Creek Project facilities. Maintenance activities, including pest management, are described in Table 5.4-2.

5.4.3. FACILITIES REPAIR

SCE routinely makes repairs to structures and facilities and conducts maintenance to retain the functional and structural integrity of the Bishop Creek Project facilities. Facilities include measuring stations and gages, intakes and diversion structures, and flow meters. Within these facilities, maintenance and repairs may occur on gates, barricades, small structures (e.g., gaging stations and storage facilities), streambanks and diversions. Major categories of facilities described in the LTA include:

- **Measuring Stations:** SCE uses measuring stations with AVMs and data loggers to measure water in the waterways. Maintenance work related to these structures include mowing of vegetation to provide access along channel banks and the removal of stream deposit within an area of measuring stations to allow for unobstructed water flow, and the accurate reading of water flow in waterways.
- **Intake and Diversion Structures:** SCE uses intake and diversion structures to divert water from a stream, canal or intermittent man-made waterway into a canal or intermittent man-made waterway. Stream deposits are removed above and or below intake structures.
- **Gate Inspection and Maintenance:** Inspections are mandated by the Department of Safety of Dams. This may include the operation of intake drain gates, sand traps and chamber drain gates and will not result in the draining of any ponds. These routine operations do not result in the draining of any ponds, which minimize impacts to the stream. SCE is required to inspect penstocks, which does involve lowering the ponds to expose the entry point to the penstock.

5.4.4. SEDIMENT MANAGEMENT

Because of the nature of the facilities, stream deposits accumulate behind diversions and other structures and these deposits require regular removal or control. Stream deposits are managed as follows:

- **Stream Deposit Bypass:** Historical practice has been to remove one, several, or all plants as needed from service in late winter or early spring and reduce creek flows to levels that: (a) are great enough to maintain downstream users' requirements (Chandler Decree) and (b) are small enough to allow all flows to pass through the open drain valves of desired intakes. Normally intakes are left in this state for 24 to 48 hours. This cuts a channel through the stream deposit and gravel that accumulated in the intake and carries the deposits and gravel into the stream below the intake dams. SCE typically performs the necessary material removal in the springtime to augment the natural flows to assist in the removal of sediment and debris.
- **Stream Deposit Removal:** SCE periodically removes sediments and debris not moved by bypass flows from intakes by draining the intakes and utilizing heavy equipment. Barring extreme climatic events, this procedure is undertaken on a limited basis. To manage sediment in the impoundments, SCE periodically removes sediment to maintain storage capacity and minimize the potential of sediment being sucked through the plants.
 - Use of low-level outlet for reservoir drawdown and sediment mobilization
 - Best management practices (BMP)
 - Operation and exercise of the equipment (LLOs) enables maintenance on other components such as intakes and flowgates
 - Periodic maintenance on the dams (Intake No. 2 example), weir ponds
- **Stream Entry:** Several sites require stream entry for maintenance purposes. For all areas listed below, SCE restricts activity in the channel to an area no further upstream or downstream than necessary to do the work. For all areas described in the LTA, SCE restricts activity in the channel to an area within 50-feet-upstream and 50-feet-downstream of the work site. The work is performed between March 1 and May 30, to augment the natural flows to assist in the removal of sediment and debris. Rubber mats are used for crossing streams with mechanical equipment and sediment control structures shall be implemented to prevent streambed materials from flowing downstream. Areas where SCE may need to access the stream include:
 - Bishop Creek Channel above Plant No. 6 Tailrace
 - Bishop Creek above and below Intake No. 5
 - Bishop Creek above and below Intake No. 4
 - Bishop Creek above and below Intake No. 3

- Below Intake No. 2
- Above South Fork Diversion
- Below South Fork Diversion
- Birch Creek below Birch/McGee Diversion
- Abelour Ditch
- Above and below the following measuring stations including:
 - South Fork weir
 - Plant No. 6 weir
 - Sabrina weir

5.5. PROJECT OPERATIONS

The Bishop Creek Project diverts or impounds water at five points: Green Creek at Bluff Lake, South Fork Bishop Creek at South Lake, Middle Fork Bishop Creek at Lake Sabrina, McGee Creek at Longley Lake, and Birch Creek at Birch-McGee Diversion (Figure 5.5-1).

Water from the Green Creek basin flows into Bluff Lake and is released into a ditch that carries the water to the Green Creek diversion (10,264-foot mean sea level [msl]). From this point, water flows through a pipeline to South Lake where it meets flows from the upper watershed of the South Fork of Bishop Creek. Water is also released from Hillside Dam (9,757.6-foot msl) into South Fork where it meets with the remaining flows from Green Creek that were not diverted. Together this water flows down the South Fork of Bishop Creek to the South Fork diversion (8,211-foot msl). At the South Fork diversion structure, a portion of the flow is diverted through a pipeline to Intake No. 2 (8,105-foot msl), as the remainder if the flow continues down South Fork. Upper watershed areas contributing to the Middle Fork of Bishop Creek drain into Lake Sabrina. Water is released through Lake Sabrina Dam (9,137.9-foot msl) into the Middle Fork of Bishop Creek. Water flows approximately 1 mile before converging with the unimpaired North Fork of Bishop Creek. The combined waters flow to Intake No. 2 dam (8,104.8-foot msl) which receives water from the South Fork Diversion flowline. From Intake No. 2 dam, the water enters a 2.1-mile-long flowline and a 0.5-mile-long penstock which connects to Plant No. 2 sited on Bishop Creek.

Plant No. 2 receives water originating from Longley Lake dam (McGee Lake) and the upper portions of the Birch Creek watershed. Longley Lake dam (10,708.0-foot msl) discharges water to McGee Creek where it flows over 1 mile before being intercepted by the McGee Creek Diversion (9,192.0-foot msl). Water is diverted into a series of pipelines and open channels and delivered to Birch Creek. After entering Birch Creek, the water flows approximately 0.5 mile before being diverted again by the Birch-McGee diversion (8,304.0-foot msl). At this point, the water enters a pipe where it descends over 1,100 feet in elevation before intercepting the penstock to Bishop Plant No. 2.

From this point on, a portion of the water flows down Bishop Creek, and a portion is conveyed through a series of pipes and penstocks connecting Plant No. 2, 3, 4, 5, and 6. Each plant and intake controls the portion of water entering Bishop Creek and the portion directed into the pipe and penstock conveyances. After Plant No. 6, Bishop Creek flows to the Bishop community and the Owens Valley. In addition, a 1.79-mile ditch (Abelour ditch) carries a water right from the Plant No.6 penstock to the Rocking K subdivision. When Plant No. 6 is offline, there is an alternate take-off below Plant No. 5.

Plant operation is dictated by water availability. Both the Chandler Decree and the Sales Agreement (refer to Section 3.2) form the standard of operations for which all regulations must be prioritized. Section 5.6 - Project Generation and Outflow Records provides rule curves that describe the general allocation of water for these constraints during mean, high- and low-water years.

The next operational consideration is the minimum flow requirements below the dams and intakes (Section 5.5.2.1 - Existing FERC License Articles). The remaining water is used for generation. Plant operators consider unit availability and capacity and determine the best configuration at each plant (SCE, 2019).

5.5.1. REGULATORY REQUIREMENTS

5.5.1.1. Existing FERC License Articles

The licensed Bishop Creek Project is subject to Articles 1-28 of FERC's standard terms and conditions set forth in Form L-1, (October 1975) entitled *Terms and Conditions of License for Constructed Major Project Affecting Navigable Waters of the United States*. Project-specific license Articles are stated in the 1994 License Order as amended. Table 5.5-1 summarizes requirements of primary resource-related license articles.

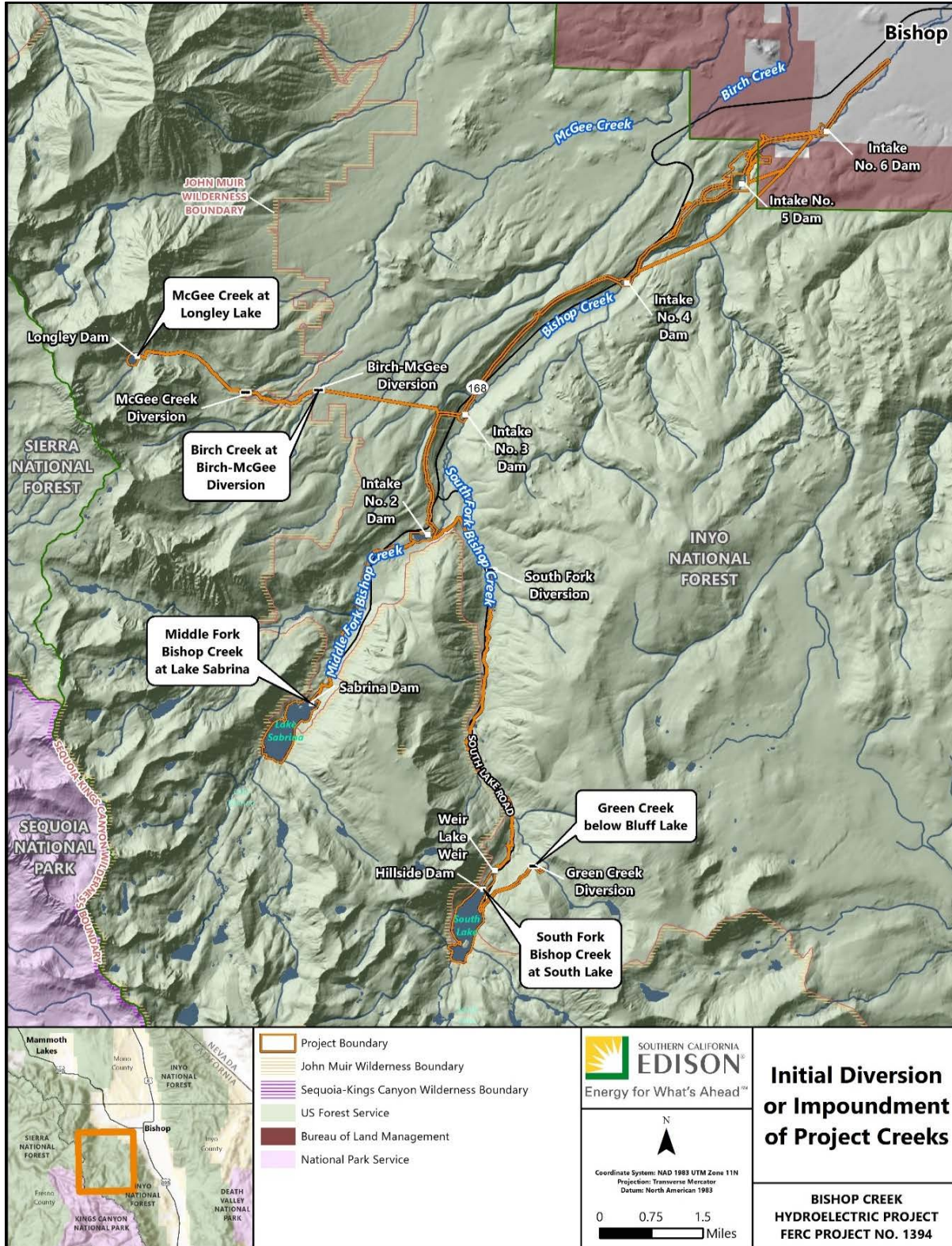

Figure 5.5-1. Diversions or Impoundment of Project Creeks

Table 5.5-1. Summary of License Requirements

Requirement Type	Requirement	Amendment History
Article 101 Special Use Authorization from Inyo National Forest	Requires licensee to obtain a special-use authorization from the Forest Service for the occupancy and use of Forest Service lands. Land-disturbing activities may commence 60 days following the filing date of such authorization.	FERC Order on Rehearing issued February 1, 1995 removed this article from the license.
Article 102 Written Approval of Forest Service for Project Components Occurring on National Forest System Land	Requires licensee to obtain the prior written approval of the Forest Service for all final design plans for Project components which the Forest Service deems as affecting or potentially affecting Forest Service resources.	Amended November 20, 1998: Replaces the Article's reference to the Forest Service special use authorization with the requirement to follow the written instructions provided by the Forest Service.
Article 103 Written Approval of Forest Service for Changes in Location of Project Features	Requires licensee to obtain written approval from Forest Service prior to making any changes in the location of any constructed Project features or facilities, or in the uses of Project lands and waters, or any departure from the requirements of any approved exhibits filed with FERC.	No amendments to this requirement have been made
Article 104 Annual Consultation	Requires consultation with the USFS regarding measures needed to ensure protection and development of the natural resource values of the Project area. Annual reports are due by July 15 each year.	FERC Order issued November 22, 2005 Consolidated the annual consultation meetings with Forest Service and the annual spring meetings with USFS and the California Department of Fish and Game for the Lee Vining, Rush Creek, Lundy and Bishop Creek Projects into a single meeting to be held annually by May 15 to fulfill the requirements of the Section 4(e) conditions and license Articles 104 and 105. Annual reports are due no later than July 15.
Article 105 Maintain Minimum Flows and Summer Operations and Maintenance Plan	Establishes minimum flows and requires annual meeting with USFS and CDFW to develop summer O&M plan, water management of reservoirs, and flushing flows.	No amendments to this requirement have been made
Article 105 (continued) Temporary Modification of Minimum Flows	Provides for temporary modification of minimum flows, if required by operating emergencies beyond the	No amendments to this requirement have been made

Requirement Type	Requirement	Amendment History
	control of the licensee; or for short periods upon written consent of the USFS.	
Article 105 (continued) Riparian and Aquatic Monitoring Plan	<p>Required implementation of 1993 Plan as described by USFS revised conditions. By Order dated January 16, 2014 the Plan was revised to reflect USFS's May 31, 2013 letter regarding abiotic, vegetation and aquatic monitoring at the Project.</p> <p>Monitoring and ongoing reporting is required for term of license. The purpose of the monitoring is to determine if goals and objectives of the minimum flow requirements on riparian dependent species have been met. As needed licensee will propose changes in flows to meet the objectives. Annual reports of stream flows are filed with the Inyo National Forest.</p>	Amended January 16, 2014: Revises the Plan The revised Plan discontinues monitoring at three sites on Bishop Creek which have been subject to vandalism and disturbance. The revised Plan reduces monitoring parameters on lower Birch Creek to those most meaningful for evaluating current conditions. Finally, the revised Plan discontinues aquatic monitoring and fish sampling at McGee Creek, Reach 4 of Bishop Creek, and sites 3 and 5 on Bishop Creek.
Article 106 Installation of Stream Gage Device	Provides for installation of stream gages downstream of the point of release of all bypass flows and below South Lake Dam and Lake Sabrina Dam.	<p>Amended on October 6, 1999 Annual reports to be filed by April 1 for the preceding year instead of December 31 for the same year.</p> <p>Amended on November 20, 1998 Install an orifice type flow release device at the McGee Creek diversion instead of a continuously-recording stream gage.</p>
Article 107 Recreation Resource Protection and Mitigation- Recreation Resource Protection and Mitigation Access Trails Operation and Maintenance Costs	Required licensee to provide funding for trail construction and facilities construction. Required annual funding to USFS to pay for USFS operations and maintenance expenses.	Amended on November 20, 1998 Established an alternative funding arrangement, requiring the licensee to reimburse the IND for one-half of its annual costs to operate and maintain day-use recreation facilities at the South Lake and Sabrina reservoirs.
Article 108 Recreation Resource Protection and Mitigation Erosion, Stream Sedimentation, Dust, and Soil Mass Movement Control Plan	Before starting land disturbing activities on USFS lands, submit a plan to FERC; plan approved by the USFS for the control of erosion, stream sedimentation, dust, and soil mass movement.	No amendments to this requirement have been made

Requirement Type	Requirement	Amendment History
Article 109 Solid Waste and Waste Water Disposal Plan	Before starting land disturbing activities on USFS lands, submit a plan to FERC; plan approved by the USFS for the treatment and disposal of solid waste and waste water generated during construction and operation of the Project.	No amendments to this requirement have been made
Article 110 Hazardous Substances Plan Updates	Before starting land disturbing activities on USFS lands, submit a plan to FERC; plan approved by the USFS for oil and hazardous substances storage and spill prevention and cleanup.	No amendments to this requirement have been made
Article 111 Spoil Disposal Plan	Before starting land disturbing activities on USFS lands, submit a plan to FERC; plan approved by the USFS for the storage and/or disposal of excess construction/tunnel spoils and slide material.	No amendments to this requirement have been made
Article 112 Visual plan	Before starting land disturbing activities on USFS lands, submit a plan to FERC; plan approved by the Forest Service for the design and construction of the Project facilities to preserve or enhance its visual character.	No amendments to this requirement have been made
Article 113 Threatened, Endangered, and Sensitive Species Management Plan	Before starting land disturbing activities on USFS lands, submit a plan to FERC; plan approved by the USFS for the mitigation of impacts to sensitive, threatened, and endangered plant and animal species located within the area to be disturbed.	No amendments to this requirement have been made
Article 114 Minimum Flow Requirement	A minimum flow of 18 cfs (or the natural flow, whichever is less) must be maintained in Bishop Creek on the BLM lands in stream reach 2 (below Plant No.4).	FERC Order issued February 1, 1995 This Article was removed from the license due to a conflict with the Energy Policy Act of 1992.
Article 115 Right-of-Way Grant	Within 6 months of issuance of the license, the licensee will obtain a right-of-way grant from the BLM for the penstock, transmission lines and other facilities on BLM land, as required by Sections 501 and 511 of the Federal Land Policy and Management Act of 1976 (PL 94-579).	No amendments to this requirement have been made

Requirement Type	Requirement	Amendment History
Article 116 Authorization to Remove Mineral Materials	Prior to removal of any mineral materials from the BLM land, the licensee shall obtain authorization from the BLM.	No amendments to this requirement have been made
Article 117 Federal Statutes (FS) Conditions Pertain to BLM Conditions	The FS 4(e) conditions, Articles 101 through 113, shall also pertain to BLM lands unless those conditions conflict with BLM conditions, Articles 114 through 117.	No amendments to this requirement have been made
Article 201 Annual Charges	Requirement to pay the United States annual charges as determined by FERC.	Amended February 28, 2002 Revisions that incorporate the removal of transmission lines will be made when the time arises. In the interim, the amendment corrects the acreage of federal lands occupied by the Project based on SCE's revised survey information, the addition of 1.17 acres for the gaging stations and access roads, the removal of 33.18 acres because company housing has been demolished, and the removal of 1.07 acres associated with the Horse Creek Diversion. Amended May 19, 1999; March 18, 1996 and September 19, 1995 to reflect changes in the Project's installed capacity.
Article 202 Reasonable Rate of Return	A specified reasonable rate of return upon the net investment in the Project shall be used for determining surplus earnings of the Project for the establishment and maintenance of amortization reserves.	No amendments to this requirement have been made
Article 203 Decommissioning of the Project	FERC reserves authority, in the context of a rulemaking proceeding or a proceeding specific to this license, to require the licensee at any time to conduct studies, make financial provisions, or otherwise make reasonable provisions for decommissioning of the Project.	No amendments to this requirement have been made
Article 204 Authority to Grant Permission for Use and Occupancy	Grants the licensee authority to grant permission for certain types of use and occupancy of Project lands and waters and to convey certain interests in Project	No amendments to this requirement have been made

Requirement Type	Requirement	Amendment History
	lands and waters for certain types of use and occupancy, without prior FERC approval.	
Article 401 Minimum Flow Modifications	The minimum flows required by Articles 105 and 114 may be modified for short periods upon mutual agreement among the licensee, the Forest Service, the BLM, and the CDFW.	No amendments to this requirement have been made
Article 402 Approval to Modify Minimum Flows	The licensee shall obtain FERC approval before modifying any of the Project's minimum flows to meet the requirements of Articles 105 and 114 for achieving the vegetation potentials within the riparian zones affected by the Project.	No amendments to this requirement have been made
Article 403 Streamflow Gaging Plan	Required a plan to install, operate, and maintain streamflow gages necessary to monitor the minimum flow releases required in Articles 105 and 114.	Amended on November 18, 2016 Installation of new release pipe and a continuously recording AVM immediately downstream of the Intake No. 5 diversion dam. The new AVM to be used in lieu of the previously installed fluid gage and A-35 water level recorder, located approximately 300-feet-downstream of the dam.
Article 404 Monitoring Plan for Turbine-Induced Injury and Mortality to Fish Resources	Requires the licensee to file with FERC, within 6 months from license issuance, a monitoring plan to evaluate turbine-induced injury and mortality to fish resources and their impact on fish abundance in Bishop Creek. The plan shall be developed in consultation with the FS, BLM, and CDFW. The licensee shall allow at least 30 days for the agencies to comment and make recommendations prior to filing the plan. If applicable, the filing must include the licensee's reasons for not adopting an agency recommendation. Also requires stocking of fish in consultation with CDFW.	Updated January 19, 2000: The licensee may stock 2,500 brown trout once every 5 years instead of 500 annually. FERC Order issued August 16, 1995 modifying and approving, in part, fish mortality monitoring plan. FERC order issued May 19, 1999 modifying and approving final entrainment report Beginning in 1999, the licensee shall stock 500 8-inch brown trout annually at times and locations determined in consultation with the CDFW. (This requirement was changed with the 2000 amendment.)
Article 405 Riparian Monitoring Plan	Requires the filing of annual riparian vegetation monitoring reports required by Article 105.	Amended on January 16, 2014 to require the licensee to implement the revised riparian and aquatic monitoring plan attached to Article 405 in

Requirement Type	Requirement	Amendment History
		the FS's May 21, 2013 letter regarding abiotic, vegetation, and aquatic monitoring at the Project.
Article 406 Raptor Protection Plan	Requires a report outlining the modifications made to the Project transmission line to protect raptors.	No amendments to this requirement have been made
Article 407 Transmission Line Construction	The licensee shall design and construct the relocated segment of the Project transmission line in accordance with guidelines set forth in "Suggested Practices for Raptor Protection on Power Lines--the State of the Art in 1981," by Raptor Research Foundation, Inc. The licensee shall consult with the USFWS, the CDFW and the Forest Service in adopting these guidelines and shall develop and implement a design that will provide adequate separation of energized conductors, ground wires, and other metal hardware, adequate insulation, and any other measures necessary to protect raptors from electrocution hazards. Within 90 days after completion of construction, the licensee shall file as-built drawings of the relocated segment of the transmission line with FERC.	FERC Order on Rehearing issued February 1, 1995 removed this Article from the license.
Article 408 Recreation Facilities	Within 6 months after the Forest Service completes construction of the recreational facilities mentioned in Article 107, the licensee shall file with FERC drawings, showing the type and location of the completed facilities. At the same time, the licensee shall provide copies of the filing to the California Department of Parks and Recreation and the CDFW.	FERC Order on Rehearing issued February 1, 1995 removed this Article from the license.
Article 409 Erosion, Stream Sedimentation, Dust, and Soil Mass Movement Control Plan	Requirement to file, at least 60 days prior to the start of construction of recreational facilities, the plan to control erosion, stream sedimentation, dust, and soil mass movement required by Article 108.	FERC Order on Rehearing issued February 1, 1995 removed this Article from the license.
Article 410 Cultural Resources Management Plan	Requires implementation of the cultural resources management plan, filed with FERC on April 3, 1989, to avoid and mitigate impacts of the Project on nine archeological sites and the Bishop Creek Hydroelectric System Historic District determined eligible for inclusion	Memorandum of Agreement approved April 12, 1995 amends Cultural Resources Management Plan

Requirement Type	Requirement	Amendment History
	in the National Register of Historic Places. The Article mandates periodic monitoring be undertaken of each NRHP eligible site, as well as one site-specific measure.	
Article 411 Cultural Resources Survey	Requirement to conduct a cultural resources survey where recreation facilities will be located prior to their construction. The survey shall be based on the recommendations of the California SHPO and the Forest Service. The survey shall be documented in a report and include a cultural resources management plan to avoid or mitigate any impacts to archeological or historic sites identified during the survey as eligible for inclusion in the NRHP.	FERC Order on Rehearing issued February 1, 1995 removed this Article from the license.
Article 412 Cultural Resources Management Plan	Before starting any land-clearing or land-disturbing activities within the Project boundaries, other than those specifically authorized in this license, licensee must consult with the California SHPO, USFS, and INF, conduct a cultural resources survey of these areas, and shall file for FERC approval of cultural resources management plan to avoid or mitigate impacts to any significant archeological or historic sites identified during the survey.	No amendments to this requirement have been made
Article 501 Reimbursement of Owner of Headwater Improvement	Requirement for the licensee to reimburse the owner of headwater improvement for benefits to the licensee's Project.	No amendments to this requirement have been made

Source: SCE, 2019

In addition to the numbered license Articles in Table 5.5-1, the following FERC Orders have modified the Bishop Creek Project license:

- Amended September 4, 2013; incorporated Memorandum of Agreement (MOA) addressing the effects of intake structure modification work at the South Lake reservoir.
- Amended April 15, 2011; incorporated MOA to resolve adverse effects to Hillside dam, a historic property, of installing a geomembrane liner on the face of the dam.
- FERC Order issued April 2, 2010. Set effective date for deletion of the transmission lines on December 5, 2001 and March 12, 2007; approved revised FERC Exhibit G drawings; and revised annual charges accordingly.
- Amended on May 18, 2004; resolved adverse effects on the Bishop Creek Historic District of replacing the intake structure for Bishop Creek Plant No. 2.
- Amended on February 28, 2002; incorporated revised FERC Exhibits A, F and G, which provided transmission line changes and the removal of the diversion at Horse Creek into the license.

5.5.1.2. Water Rights

There has been very little development of the Bishop Creek drainage. More than half of the drainage is in the John Muir Wilderness and much of the remainder is within the INF. Developed recreational areas are found only along Middle and South forks from Lake Sabrina and South Lake to the confluence of the forks and on North Fork at North Lake.

Before the completion of Lake Sabrina Dam in 1908 and South Lake Dam in 1911, the flows of Bishop Creek were uncontrolled. The dams provided storage and permitted diversion of Bishop Creek waters from a small regulating reservoir through a flowline and penstock to Bishop Creek Power Plant No. 2. Diversions were constructed on McGee and Birch creeks in approximately 1925 to divert waters to Bishop Creek Power Plant No. 2.

The Bishop Creek Project has no existing or proposed consumptive uses of water except for minor domestic use by employees at Project facilities. Although water is stored in upstream reservoirs for power generation at Bishop Creek Power Plants No. 2 through No. 6, there is no long-term net loss of water to downstream areas. Figure 9.4-4 presents a schematic of the flow regime for the Bishop Creek Project. Hydraulic capacity for each power plant is summarized in Section 5.2 – Existing Project Facilities (Table 5.2-1). Figure 9.4-5 shows locations of water rights diversions associated with the Bishop Creek Project. Table 9.4-17 lists all SCE and LADWP owned, active water rights in the area of the Bishop Watershed.

5.5.2. OPERATING AND WATER DELIVERY AGREEMENTS

Bishop Creek Project operations are subject to adjudicated water rights and other agreements that provide for non-power uses. The Chandler Decree is one of the primary controlling documents and the Sales Agreement addresses SCE's obligations with respect to the waters of Bishop Creek. Within these constraints, SCE manages the releases from the storage reservoirs for purposes of hydrogeneration and meeting water allocation requirements.

The Sales Agreement provides for seasonal maximum carry-over limits of 2,147 acre-feet, as measured on or about April 1, annually. Variances from this requirement have been obtained on a case-by-case basis in the past, by mutual-agreement between SCE and LADWP. Additionally, SCE meets with the USFS annually to determine seasonal minimum storage requirements for recreation purposes and annual flushing flows.

The Chandler Decree and SWRCB water rights determine how flows are allocated and used, as follows:

- Seasonal diversion/accumulation limit not to exceed historically measured use (i.e., not to exceed current Project capacity), including an annual limit of 1,400-acre feet from Green Creek.
- Instantaneous diversion limit at all locations not to exceed historically measured use (i.e., not to exceed current Project capacity), including a daily average limit of 1 cfs for domestic use.
- Minimum Project flow-through (downstream delivery) requirements, for senior downstream water rights holders, are measured below Plant No. 6, as required by the Chandler Decree (Table 5.5-2).
- Minimum instream flow requirement of 0.25 cfs at the Birch-McGee diversion, for senior downstream water rights holders, as stipulated by the Chandler Decree.
- Minimum instream flow requirement of 1.6 cfs during the irrigation season, and 0.4 cfs at other times, through the Abelour ditch, for senior downstream water rights holders in the Rocking K Subdivision.

Table 5.5-2. Daily Average Flow Requirements for Flow Below Plant No. 6

Period	Daily Average Flow (cfs)	Instantaneous Minimum Flow (cfs)
April 1-15	44	33
April 16-30	68	51
May 1-15	87	65
May 16-31	98	74
June 1 - July 31	106	90
August 1-31	106	80
September 1-15	76	57
September 16-30	58	44

Source: Chandler Decree, 1922

5.5.2.1. Existing FERC License Articles

SCE adheres to the minimum instream flow requirements mandated by the Articles 105 of the FERC License, as follows:

- Lake Sabrina to Intake 2: no less than 13 cfs or natural flows, whichever is less, year-round
- South Lake to South Fork diversion: no less than 13 cfs or natural flows, whichever is less, year- round
- Intake No. 2: no less than 10 cfs from Friday of the last weekend in April thru October 31; no less than 7 cfs for the remainder of the year; or no less than 5 cfs in all months in dry years
- Plant No. 2 to Plant No. 3: no less than 13 cfs year-round
- Plant No. 3 to Plant No. 4: no less than 5 cfs year-round
- Plant No. 4: no less than 12 cfs year-round (Article 105) ¹³
- McGee Creek diversion: no less than 1 cfs or the natural flow, whichever is less, year-round

¹³ Article 114 required 18 CFR (or the natural streamflow, whichever is less), however this license condition was removed by Order dated February 1, 1995 because of a conflict with the Energy Policy Act of 1992, which changed how the Federal Land Policy and Management Act (FLPMA) treated lands which had been previously subject to a reservation under Section 24 of the FPA. The remaining language in Article 105 ambiguous as to whether the minimum flow requirement is 12 cfs or some greater amount negotiated with the CDFW. Historically SCE has been releasing 18 cfs.

- Birch-McGee diversion: no less than 0.25 cfs or the natural flow, whichever is less, year-round

5.5.3. WATER MANAGEMENT

Flow varies monthly, depending on the amount of runoff and SCE's release schedule, which is dictated by snowpack, snow melt, spring rain events, drought, power demand, and irrigation. At the lower end of the system, the peak runoff occurs from May to August. Annual runoff averages 100 cfs, with calculated monthly mean flows ranging from 41 cfs to 285 cfs.

The regulated reaches between Lake Sabrina and Intake No. 2, and between South Lake and South Fork diversion experience similar flow fluctuations. Because these reaches aggregate and convey all Bishop Creek Project flows, they are never as low as the flows in the diverted sections. During wet years, the regulated reaches have much higher flows. The current license requires minimum flow releases into diverted reaches, which are discussed further below in Section 5.7.1.1. - Minimum Instream Flow Requirements (SCE, 2019).

5.5.4. ESTIMATE OF DEPENDABLE CAPACITY

The Bishop Creek Project's five plants have a licensed capacity of 28.6 megawatts (MW) (FERC, 1994). Since the last license, minor changes in how generation equipment and capacities are estimated has resulted in revised estimates of an installed capacity of 29.21 MW. The Bishop Creek Project has a dependable capacity of 28.92¹⁴ MW, where maximum dependable operating capacity is defined to be the maximum load-carrying capacity of each generating unit, based upon single unit load tests during unrestricted conditions of maximum reservoir and/or forebay head and maximum manufacturer-rated capabilities of the turbines, generators, and other power plant components. Historically, Bishop Creek Project produced approximately 164 gigawatt hours (GWh) of renewable energy annually. Six years of power generation, by plant, are provided in Table 5.6-1.

¹⁴ Hydraulic limitations currently exist at Plant 5 that prevent simultaneously operating both turbines at rated capacity, thus reducing total plant effective capacity to 3.8 MW, thus bringing the dependable capacity down to 28.92 MW.

5.6. PROJECT GENERATION AND OUTFLOW RECORDS

Flow varies monthly, depending on the amount of runoff and SCE’s release schedule, which is dictated by snowpack, snow melt, spring rain events, drought, power demand, and irrigation.

Figure 5.6-1, Figure 5.6-2, and Figure 5.6-3 illustrate the operating rule curve for mean, high, and low water years.

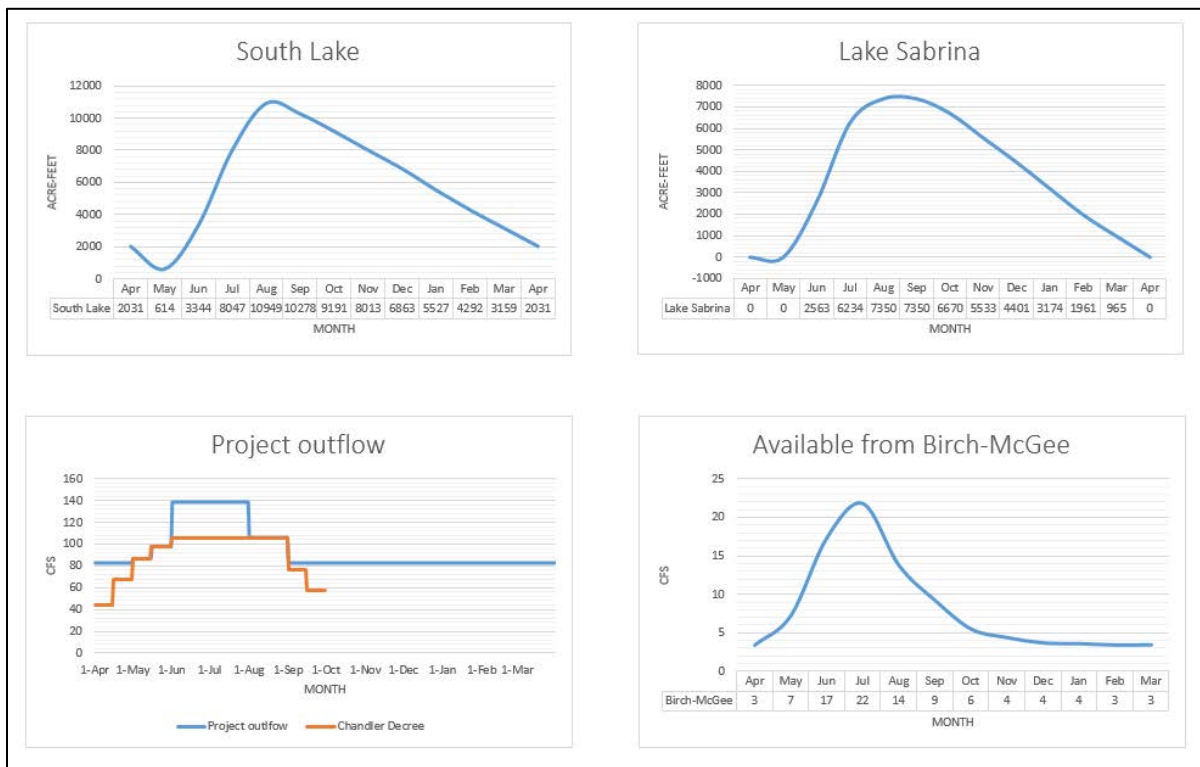

Figure 5.6-1. Operating Rule Curve – Normal Water Year

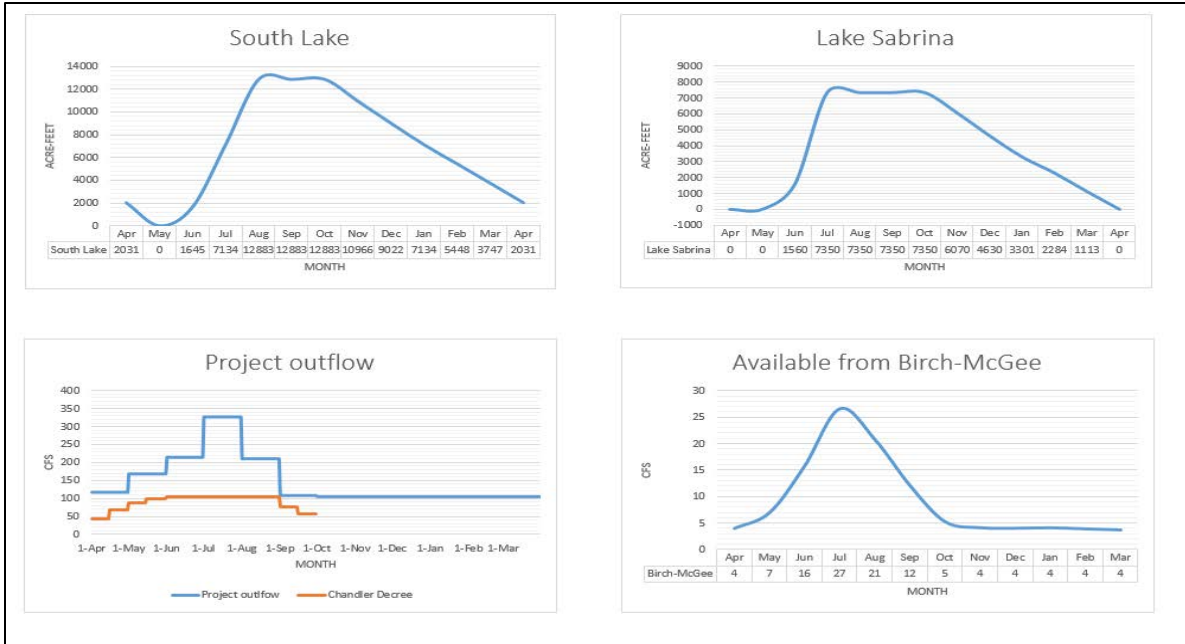

Figure 5.6-2. Operating Rule Curve – High Water Year

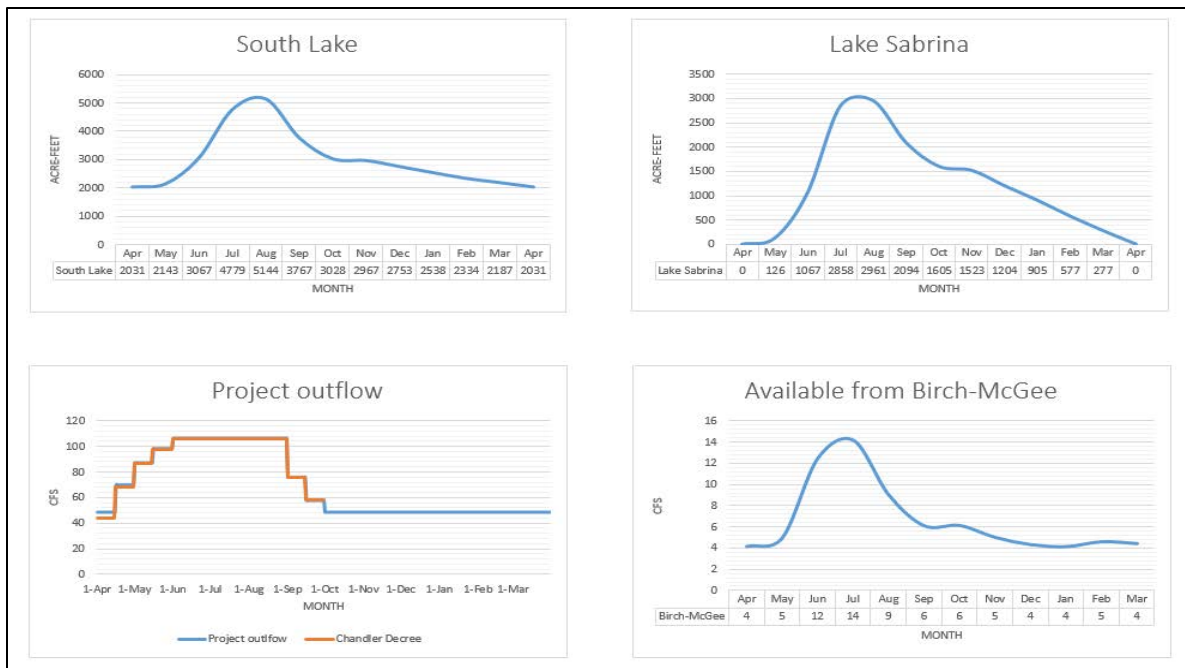

Figure 5.6-3. Operating Rule Curve – Low Water Year

Six years of Project generation and outflow data are summarized in Table 5.6-1.

Table 5.6-1. Bishop Creek Generation KWH Average (2016-2020)

	PLANT No. 2	PLANT No. 3	PLANT No. 4	PLANT No. 5	PLANT No. 6	TOTAL
January	1,476,433	1,430,258	1,984,976	653,169	476,580	6,021,416
February	1,249,183	942,169	1,847,272	666,063	424,019	5,128,706
March	3,148,217	2,734,316	2,820,654	1,029,167	824,076	10,556,430
April	4,239,206	4,296,423	4,464,585	2,195,733	1,026,841	16,222,788
May	4,239,206	4,296,423	4,464,585	2,195,733	1,026,841	16,222,788
June	4,306,791	4,543,190	5,112,461	2,275,802	1,057,902	17,296,146
July	4,399,906	4,039,102	5,590,241	2,142,061	1,221,631	17,392,941
August	4,197,732	4,094,250	5,301,108	2,004,089	1,318,283	16,915,462
September	2,655,486	2,691,388	3,266,824	1,406,971	954,568	10,975,237
October	1,716,846	1,927,201	2,808,478	807,249	724,512	7,984,286
November	1,499,286	1,653,713	2,372,694	648,946	416,428	6,591,067
December	1,473,532	1,630,556	2,303,589	727,369	496,706	6,631,752

5.7. EXISTING ENVIRONMENTAL MEASURES AT BISHOP CREEK PROJECT

5.7.1. WATER RESOURCES

5.7.1.1. Minimum Instream Flow Requirements

Articles 105 of the 1994 license, require minimum instream flow releases in different reaches of Bishop, McGee, and Birch creeks. In addition, Article 106 requires the construction of continuously recording stream gage devices downstream of the points of release of all instream flows to accurately measure these flows. All of the following flows are defined in Articles 105.

Table 5.7-1. Summary of Current Minimum Instream Flow Requirements

Reach (Upstream to Downstream)	Minimum Flow (CFS)	Duration
South Lake to S. Fork Diversion	13 cfs or natural flow, whichever is less	Year round
South Fork below the South Fork Diversion	10 cfs	Last Friday in April through October 31
	7 cfs	November 1 through last Thursday in April
Lake Sabrina to Intake No. 2	13 cfs or natural flow, whichever is less	Year round
Below Intake No. 2**	10 cfs	Last Friday in April through October 31
	7 cfs	November 1 through last Thursday in April
	5 cfs	Year-round in dry years*
Below Intake No. 3 (Plant 2 to Plant 3)	13 cfs	Year round
Below Intake No. 4 (Plant 3 to Plant 4)	5 cfs***	Year round
Below Intake No. 5 (Plant 4 to Plant 5)	12 cfs	Year round
Below Intake No. 6 (Plant 5 to Plant 6)	No flow requirement	n/a
McGee Creek Diversion	1 cfs or natural flow, whichever is less	Year round
Birch Creek Diversion	0.25 or natural flow, whichever is less	Year round

* Defined as “less than 75% of April 1 (normal) snow water equivalent”

** The flows in the reach below the confluence of the Bishop Creek South Fork, and Middle Fork of Bishop Creek are the sum of releases from Intake No. 2 and releases from the South Fork diversion

*** Receives an additional 5 cfs inflow from Coyote Creek

Article 106 requires submittal of a stream flow report by December 31 of each year for the preceding water year to the Forest Supervisor, INF. In addition, all records generated from the stream gages will be reviewed annually by the USGS and published in the annual USGS Water-Data Reports prepared in cooperation with the California Department of Water Resources and other agencies. Detailed tables and discussions of Bishop Creek Project gages are provided in Section 5.2.6 - Gages.

5.7.1.2. Erosion Protection and Remediation

In general, the Bishop Creek Project is not known to have an adverse effect on erosion within the Project streams. However, during the PAD development, SCE, along with early consultation groups, identified sediment management as an area of potential interest. Aside from minimum flow requirements of Article 105, there are no license requirements

to move sediment throughout the Project, although the long-term agreement provides a mechanism for SCE to manage sediment during operations and management procedures through flushing flows. Additionally, Article 108 of the existing license requires the submission of plans to USFS and FERC for the control of erosion, stream sedimentation, dust, and soil mass movement before starting land disturbing activities on USFS lands.

5.7.2. CULTURAL RESOURCES

Numerous previous cultural resource studies have been conducted; however, most of these occurred more than 10 years ago. The Bishop Creek Project manages its historic properties under an existing HPMP, and in consultation with the land managers when addressing ground disturbing activities. These activities are described below.

5.7.2.1. Historic Properties Management Plan

In 1989, SCE developed a HPMP in compliance with NHPA Article 106. The HPMP required archaeological and historic inventory of the Bishop Creek Project area, and development of appropriate management measures. Thirty-one archaeological sites were identified, along with numerous historic structures and facilities associated with hydroelectric development. Evaluation of these resources, in consultation with the INF and SHPO, led to determination that 9 archaeological sites and 68 historic structures were eligible for listing on the NRHP. The HPMP developed management strategies to avoid impacts to eight of the nine archaeological sites and for a data recovery program at the one site in which impacts could not be avoided (White, 1989).

5.7.2.2. Ground-Disturbing Activities Consultation

According to SCE's 1989 HPMP, the general management measure for known NRHP eligible sites is avoidance of effect. Most features identified were not being affected by normal Project operations at the time of the 1989 report. Nonetheless, SCE utilized internal communication to share the vicinities of avoidable NRHP eligible sites, by marking "Environmental Sensitivity Areas" on Project maps and providing copies to plant managers. In addition, the SCE Hydro Generation Department will notify SCE's Environmental Affairs Division in advance of any ground disturbing activities planned in an Environmentally Sensitive Area. Upon investigation, SCE Environmental Affairs Division will initiate consultation with the INF and/or SHPO if warranted (White, 1989).

5.7.3. TERRESTRIAL AND BOTANICAL RESOURCES

5.7.3.1. Wildlife Protection and Monitoring

Existing protection measures include nesting bird surveys, raptor surveys, other sensitive species surveys, fish protection, restoration for impacts, implementation of BMPs for work in and around stream and lakes, and monitoring reporting to SCE, CDFW, USFS and other resource agencies, as appropriate. These activities and associated BMPs are described in the following resource management plans for use by Bishop Creek Project personnel:

- Avian Protection Plan and Nesting Bird Guidance for Small Projects both include provisions for reporting wildlife and avian interactions within the Bishop Creek Project.
- Invasive Mussel Prevention Plan

5.7.3.2. Avian Protection Plan

SCE developed an Avian Protection Plan that was implemented at the Bishop Creek Project in accordance with primary federal laws protecting birds; Bald and Golden Eagle Protection Act (BGEPA), ESA, and Migratory Bird Treaty Act (MBTA). SCE established roles for various SCE personnel to follow state and federal laws as they relate to the protection of bird species within the Bishop Creek Project. Major procedures discussed in this document include permits, avian mortality, proactive retrofits, bird nest removal, injured birds, and ground-disturbing activities. By following this plan, SCE effectively protects avian species within the Bishop Creek Project.

5.7.3.3. Nesting Bird Management Guidance for Small Projects

SCE's Nesting Bird Management Guidance for Small Projects was approved in April 2016. SCE defines management of nesting birds as "avoiding or minimizing project activities that have the potential to cause active nest failures as well as to minimize or avoid construction delays". The purpose of this guidance document is to prevent take of active nests, eggs, nestlings, or nesting birds as a result of construction activities. SCE's avian biologist defined a buffer around existing nests based on guidelines provided in this document. Buffers define the minimum horizontal distance for ground construction and restrict the use of moderate to heavy machinery that may disturb the specific species. Buffer size varies depending on the vertical distance from construction, species threshold of disturbance, amount of cover around nest, line of sight to construction, observed activity of an individual bird, acclimation of individual to disturbance, nest monitoring results, and nest susceptibility to failure. These buffers may be adjusted based on construction, nest activity, and nest development. Routine observations are conducted to identify new nests and the status of known nests.

5.7.3.4. Invasive Mussel Prevention Plan

SCE implemented an Invasive Mussel Prevention Plan (Prevention Plan) in July 2017 that outlines the prevention of introduction and spread of invasive quagga and zebra mussels into Bishop Creek Project lakes. Quagga and zebra mussels have rapidly spread throughout the eastern United States, and once established, have the potential to result in physical damage to intake pipes and similar hard surfaces that comprise the Project's infrastructure. Establishment of mussel species is most often the direct result of transportation via boats or vessels. Most Project lakes are open to the public for recreation, so transportation of these species is possible. Lakes operated by SCE are hydrologically connected and are susceptible to sequential infestation.

SCE assessed each lake for their vulnerability to be invaded. Results from this study indicate that all Bishop Creek Project lakes are low risk for establishment and introduction. Even with low risk, SCE continues to provide public education and outreach through signs, kiosks, and brochures that explain the economic damage that invasive mussel species can cause and how to prevent their spread.

5.7.4. LAND MANAGEMENT

Land ownership within the Bishop Creek Project boundary is predominantly composed of federal lands jointly administered by the INF and BLM; a small portion of INF lands within the Project boundary are managed as a National Wilderness Area (John Muir Wilderness). The remainder of lands are owned by either SCE, the LADWP, or private landowners. Project lands are subject to compliance with the Inyo County General Plan Update of 2001, the 2019 INF Land and Resource Management Plan, and BLM's 1993 Resource Management Plan. Because all shoreline property is owned either by INF or by SCE, no formal permitting process or Shoreline Management Plan is required for the Bishop Creek Project. Further discussion of land ownership, use, and management is described in Section 9.9 – Recreation and Land Use.

5.8. OTHER SCE COMPANY-WIDE ENVIRONMENTAL PROGRAMS

5.8.1. ENVIRONMENTAL TRAINING PROGRAM

SCE implemented several internal sustainability programs, including supporting low-impact development and sustainable landscaping programs; workplace recycling; and environmentally friendly supply chain practices (SCE, 2020a).

SCE provides access to environmental training for the public through its Energy Education Centers program. Trainings focus on energy management and efficiency technologies. In-person instruction is provided through courses and workshops at Energy Education Centers in Irwindale and Tulare. Online learning is also available. Lessons are open to the public, and free to attend. The Irwindale center features a full-scale, operational, demonstration for an energy-saving home which the public can visit (SCE, 2020b).

5.8.2. TRANSMISSION, POWER, AND COMMUNICATION LINE MAINTENANCE PROGRAM

Pursuant to Appendix XI of SCE's Transmission Owner Tariff (TOT), SCE provides an annual report covering its Transmission and Compliance Program (TMCR). The goal of the report is to provide public stakeholders additional transparency regarding transmission capital expenditures. These expenditures are predominantly related to maintenance and regulatory compliance requirements to operate a safe and reliable transmission system. This work involves replacing aging infrastructure, repairing and maintaining equipment in accordance with compliance requirements, upgrading transmission facilities owned by others for which SCE has a contractual entitlement, mitigating the impact of wildfire, and securing its assets and facilities from seismic and security concerns.

Transmission projects reviewed by the California Independent System Operator Corporation (CAISO) pursuant to its tariff are not in scope for SCE's TMCR stakeholder process. Other exemptions to the TMCR process include: (1) facilities or projects that require an in-service date less than 2 years after their need is identified; (2) facilities or projects (2a) that have less than 30 percent of their total individual capital costs included in SCE's wholesale transmission rate base and (2b) where FERC jurisdictional portion of the project's estimated individual cost is less than \$1 million; and (3) facilities or projects that address the physical security and cyber security needs of the transmission system.

SCE's TMCR process does not impact or restrict any stakeholder's Section 206 rights or right to intervene and/or protest in any of SCE's regulatory proceedings, including SCE's transmission rate filings. (SCE, 2020c).

5.9. REFERENCES

- California Department of Water Resources (CDWR) 1925. Application for Water Rights (License 2516 & 2517)
- Chandler Decree 1922. Hillside Water Company v. William A. Trickey et.al, U.S. District Court, Southern Division of California (Northern Division), No. B-61 EQ, Final Decree in Equity (Chandler Decree), January 27, 1922 (Unreported).
- Federal Energy Regulatory Commission (FERC). 2010. Order Setting Effective Date for Deleted Transmission Lines, Approving Revised Exhibits, and Revising Annual Charges. 131 FERC ¶ 62,007. Project Number 1394-004.
- Federal Energy Regulatory Commission (FERC). 1994. Order Issuing New License (Major Project). 68 FERC ¶ 62,058. Project Number 1394-004.
- Southern California Edison (SCE). 2019. Pre-Application Document for the Bishop Project. May.
- Southern California Edison (SCE). 2020c. 2020 Transmission Maintenance and Compliance Review (TMCR) Report. Available online at: <https://www.sce.com/sites/default/files/inline-files/2020TMCRReportFinal.pdf>
- Southern California Edison (SCE). 2020b. Energy Education Centers. Available online at: <https://www.sce.com/business/news-events/Energy-Education-Center>
- Southern California Edison (SCE). 2020a. Corporate Responsibility. Available online at: <https://www.sce.com/about-us/who-we-are/corporate-responsibility/protecting-the-environment>
- White, David R. M, Ph.D., Engineering, Planning, and Research Department, Southern California Edison. 1989. Management Plan for Historic and Archaeological Resources Associated with the Historic and Archaeological Preservation Plan for the Bishop Creek Hydroelectric Project (FERC Project 1394), Inyo County, California.

6.0 PROPOSED ACTION

The Proposed Action represents SCE’s recommendations for continued O&M of the Project, including new environmental measures and plans.

Under the Proposed Action SCE proposes to continue to operate and maintain the Bishop Creek Project, similar to the No-Action Alternative, with the few exceptions described below. The current license for the Bishop Creek Project expires on June 30, 2024.

Using the No-Action Alternative described in Section 5.0 as a baseline, this section identifies changes that will occur to the Project under the Proposed Action, as described in the following subsections.

6.1. FERC PROJECT BOUNDARY MODIFICATIONS

Pursuant to 18 CFR § 4.41, the Project boundary must encompass all lands necessary for Project purposes, including the O&M of the Project over the term of the FERC license. SCE reviewed the existing FERC boundary and identified locations where lands should be added or removed. Results of SCE’s review are summarized in Section 9.9.7.3 – Evaluation of the Accuracy of the Current Project Boundary. SCE’s proposed boundary modifications described above would result in the land ownership within the FERC boundary as described in Table 6.1-1.

Table 6.1-1. Land Ownership within Project Boundary

Ownership	Acreage	Percentage of Total
U.S. Forest Service	757.6	71.1
Bureau of Land Management	50.7	4.8
Non-federal	257.1	24.1
Total Project Acreage	1065.5	

6.2. PROJECT FACILITIES

SCE is not proposing changes in Project facilities as part of the new license.

6.3. SEDIMENT MANAGEMENT

SCE is not proposing significant changes in Project maintenance as part of the new license; however, SCE is clarifying that the Proposed Action includes both routine and as-needed maintenance to mechanical and structural elements, such as LLO, gates, and intakes as described in Section 5.4 – Project Maintenance. To the extent that these maintenance activities may mobilize sediment or have other potential environmental consequences, they are implemented in compliance with existing BMPs and SCE-wide practices. A Sediment Management Plan, developed for this FLA, is included in Appendix B as PME-2. This plan details the sediment release and flushing from intakes via intake

LLOs. This involves drawdown of intakes in the spring of a wet year to scour sediment from the bottom of the intake, followed by flows to mobilize sediment in summer to mimic the natural hydrograph. Additionally, a geomorphic flow will be provided during wet years, which can count for the sediment mobilization flow on years when sediment is release from intakes. Benefit and effects of these measures are described in Section 9.3.8.

6.4. PROJECT OPERATIONS

SCE is proposing minor adjustments to Project operations to support implementation of PME measures. PME's described in this FLA make adjustments to existing Minimum Instream Flows (MIFs); establishes geomorphic flow releases in wet-years; and annual pulse flows to facilitate agency management objectives for native fish enhancement in the lower reaches of Bishop Creek. Where studies undertaken as part of the relicensing efforts did not identify Project effects, these PME measures are considered enhancements. Under the Proposed Action, the Project will continue to be operated in compliance with regulatory requirements, agreements, and water rights to generate power.

6.5. NEW OR MODIFIED ENVIRONMENTAL MEASURES, MANAGEMENT AND MONITORING PLANS, AND PROGRAMS

6.5.1. NEW OR MODIFIED MEASURES

This section summarizes environmental measures and plans that will be implemented under the Proposed Action Table 6.5-1. These measures and plans are designed to protect, maintain, or enhance environmental and cultural resources of the term of the new license. Appendix B (Volume II) of this Exhibit E provides additional information regarding each of these proposed measures.

Table 6.5-1. Summary of Environmental Measures and Plans Under the Proposed Action

PME Number	Resource	Description*
PME-1	Fish and Aquatics Aesthetics/Visual	Water Management (modified)
PME-2	Fish and Aquatics Botanical	Sediment Management Plan (new)
PME-3	Fish and Aquatics	Stocking Plan (modified)
PME-4	Wildlife	Wildlife Resource Management Plans (modified)
PME-5	Botanical	Botanical Resources Management Plan (modified)
PME-6	Botanical	Invasives Species Management Plan (new)
PME-7	Recreation	Recreation Resources Management Plan (new)
PME-8	Cultural and Tribal	Historic Properties Management Plan (modified)

*A detailed overview of each PME measure is provided in Volume II, Appendix B.

6.5.1. MEASURES TO BE ELIMINATED UNDER NEW LICENSE

Article 105 of the existing license required implementation of an Aquatic Monitoring Plan. The purpose of the monitoring is to determine if goals and objectives of the minimum flow requirements on riparian dependent species have been met. Article 405 required that the reports (completed on 5-year intervals) developed pursuant to Article 105 be filed with FERC. SCE has continued the monitoring as required throughout the license term and, as described in Section 9.7, results demonstrate that the riparian communities have responded to the implementation in instream flows. Because the purpose of the monitoring has been met, and because no project effects from ongoing operations or from implementation of proposed PME have been identified, SCE proposes to remove the five-year riparian monitoring and associated reporting requirements from the license.

7.0 OTHER ALTERNATIVES

7.1. ALTERNATIVES CONSIDERED BUT ELIMINATED FROM DETAILED STUDY

In the SD1 analysis, FERC proposed that the following alternatives be eliminated from detailed study in the environmental assessment.

7.1.1. FEDERAL GOVERNMENT TAKEOVER

In accordance with FERC Regulation § 16.14, a federal department or agency may file a recommendation that the United States exercise its right to take over a hydroelectric power project with a license that is subject to FPA Sections 14 and 15.¹⁵ FERC's position regarding federal takeover of the Bishop Creek Project was included in SD1, where FERC stated that federal takeover of the Bishop Creek Project would not be a reasonable alternative. Federal takeover of the Project would require congressional approval. While that fact alone would not preclude further consideration of this alternative, there is currently no evidence showing that federal takeover should be recommended to Congress. No party has suggested that federal takeover would be appropriate, and no federal agency has expressed interest in operating the Bishop Creek Project.

7.1.2. ISSUING A NON-POWER LICENSE

A non-power license is a temporary license the FERC could terminate whenever it determines that another governmental agency is authorized and willing to assume regulatory authority and supervision over the lands and facilities covered by the non-power license. At this time, no governmental agency has suggested a willingness or ability to take over the Bishop Creek Project. Because no party has sought a non-power license, FERC has no basis to conclude that the Bishop Creek Project should no longer be used to produce power.

7.1.3. RETIREMENT OF THE PROJECT

Decommissioning of Bishop Creek Project could be accomplished with or without dam removal. Either alternative would require denying the relicense application and surrender or termination of the existing license with appropriate conditions. There would be significant costs involved with decommissioning the Project and/or removing any Project facilities. Bishop Creek Project provides a viable, safe, and clean renewable source of power to the region and if decommissioned, the Project would no longer be authorized to generate power.

As of this FLA, no party has suggested project decommissioning would be appropriate.

¹⁵ 16 USC §§ 791(a)-825(r) (2012).

8.0 SCOPE OF CUMULATIVE EFFECTS ANALYSIS

According to the Council on Environmental Quality (CEQ) regulations for implementing National Environmental Policy Act (NEPA) (40 CFR §1508.7), a cumulative effect is the effect on the environment that results from the incremental effect of the action when added to other past, present, and reasonably foreseeable future actions, regardless of what agency (federal or non-federal) or person undertakes such other actions. Cumulative effects can result from individually minor but collectively significant actions taking place over time, including hydropower and other land and water development activities. FERC's SD1 identified water resource, particularly water quantity and quality that could be cumulatively affected by the proposed continued O&M of the Bishop Creek Project in combination with other hydroelectric and water storage projects in the Owens River Basin.

8.1. GEOGRAPHIC AND TEMPORAL SCOPE

As described in SD1, the geographic scope of FERC's anticipated cumulative effects analysis is defined by the physical limits or boundaries of (1) the Proposed Action's effect on resources, and (2) contributing effects from other hydropower and non-hydropower activities within the Bishop Creek Basin. FERC identified the geographic scope for water quantity to include the Bishop Creek Basin from its headwaters in the eastern Sierra Nevada, including the North, Middle, and South Forks through the city of Bishop, California, to its confluence with the Owens River. FERC chose this geographic scope because the O&M of the Bishop Creek Project, in combination with other hydroelectric and water storage projects in the Bishop Creek Basin may affect flow and water quantity in the Owens River.

Temporally, the scope of FERC's cumulative effects analysis in the Environmental Assessment will include a discussion of past, present, and reasonably foreseeable future actions and their effects on each resource that could be cumulatively affected. Based on the potential term of a new license, the temporal scope will look 30 to 50 years into the future, concentrating on the effect on the resources from reasonably foreseeable future actions. The historical discussion will, by necessity, be limited to the amount of available information for each resource. The quality and quantity of information, however, diminishes as analysis moves further away in time from the present.

8.2. CUMULATIVE EFFECTS WATER RESOURCES

The Bishop Creek Project is the uppermost water resource project in the Bishop and McGee creek drainages. Once water leaves the Project boundary, it is distributed among other users; directly downstream of Plant No. 6 a small intake impoundment owned and operated by the LADWP. From below the confluence of Bishop Creek and the Owens River, there is one other dam on the mainstem Owens River, owned by LADWP. SCE has no control over aspects of water use and withdrawal outside of the Project, the release of which is largely controlled by the Power Sales Agreement and the Chandler Decree. Within the boundary, SCE adheres to minimum instream flow requirements as part of its current Project license for waters within the Project Boundary. While SCE's

water use is non-consumptive, the storage of water in the Project reservoirs means that water quantities leaving the Project area and ending the LADWP aqueduct system below the Project are attenuated and help facilitate a prolonged irrigation system.

The Owens River watershed, including the Bishop Creek drainage, has many water rights holdings and water facilities with various owners and operators (Figure 8.2-1; Section 9.4.1.1; Section 9.4.6). The number of these water rights holdings, along with the timing and frequency of withdrawals and use combine to have a cumulative effect on water resources in the watershed, including the Project area, potentially affecting both water quality and water quantity. Upon leaving the Project area, water is divided among ditches and canals according to adjudicated water rights. As a result of the attenuated delivery of water and the multi-fold uses for water once it leaves the Project area, the timing and amount of water reaching the Owen's River does not adhere to any natural hydrograph.

This attenuated hydrograph may have a cumulative effect on water quality. As described in Section, 9.4.10, the water quality within the Project meets basin standards and no Project effects have been identified as a result of the water quality studies conducted as part of relicensing. Due to the nature of the Project facilities, stream deposits accumulate behind the diversions and other structures and require periodic removal. This removal could be accomplished with construction equipment or with flushing flows. Sediment accumulation behind the reservoirs has led to less sediment entering the LADWP system between the Project and the Owen's River.

Sediment flushing flows implemented at the Project would move sediment deposits that are currently accumulated behind Project structures downstream and through the series of Project dams and diversions, eventually leaving the Project boundary. Sediment that leaves the Project boundary through Bishop Creek waters could potentially cumulatively impact the downstream LADWP structures and aquatic habitat during flushing flows; however, the duration of increased turbidity and the frequency of its occurrence are expected to be minor and infrequent.

During development of Exhibit E of the DLA, the Bishop Creek Sediment and Geomorphology Technical Report (AQ 6, Volume III) found that finer sediment (e.g., sand and gravel) in the bypass reaches of Bishop Creek accumulates in the Project impoundments, and the substrate in the bypass reaches is generally cobbles and boulders.

To address these findings, in consultation with relevant resource agencies and stakeholders, including the USFS, CDFW, LADWP, and SWRCB, SCE developed a Sediment Management Plan (PME-2, Appendix B) that will be implemented for the duration of the new license.

The Sediment Management Plan include flows to mobilize sediment to better manage the geological and soil resources in support of improved conditions for fish and aquatic resources, including riparian communities, and consistent with O&M activities for the Project. Sediment would be flushed from the intake impoundments beginning with the first wet year following license issuance, with a maximum of one sediment flush per intake per

year, except when maintenance needs dictate additional flushes may be required. The time span between flushes at Intake No. 3 through No. 6 would be no greater than 10 years. Intake No. 2 is several orders of magnitude larger than the other intake impoundments, and therefore, the time span between sediment flushes would be no greater than 20 years.

The overall intent of the Sediment Management Plan is to restore natural processes that would ordinarily replenish fine sediment and cobbles that contribute to the aquatic ecosystem. Sediment flushing flows implemented at the Project would move sediment deposits that are currently accumulated behind Project structures downstream and through the series of Project dams and diversions, eventually leaving the Project boundary. Historically, sediment releases would be more likely to make it to the Owen's River when sediment is released as a result of high flows or from flushing operations. Because the flow below the Project is diverted into many ditches and canals, this sediment may instead settle out in these systems. This could have potential water quality impacts on turbidity and dissolved oxygen where flows are not sufficient to carry sediment to the river. However, as described above, these impacts are expected to be minor and infrequent.

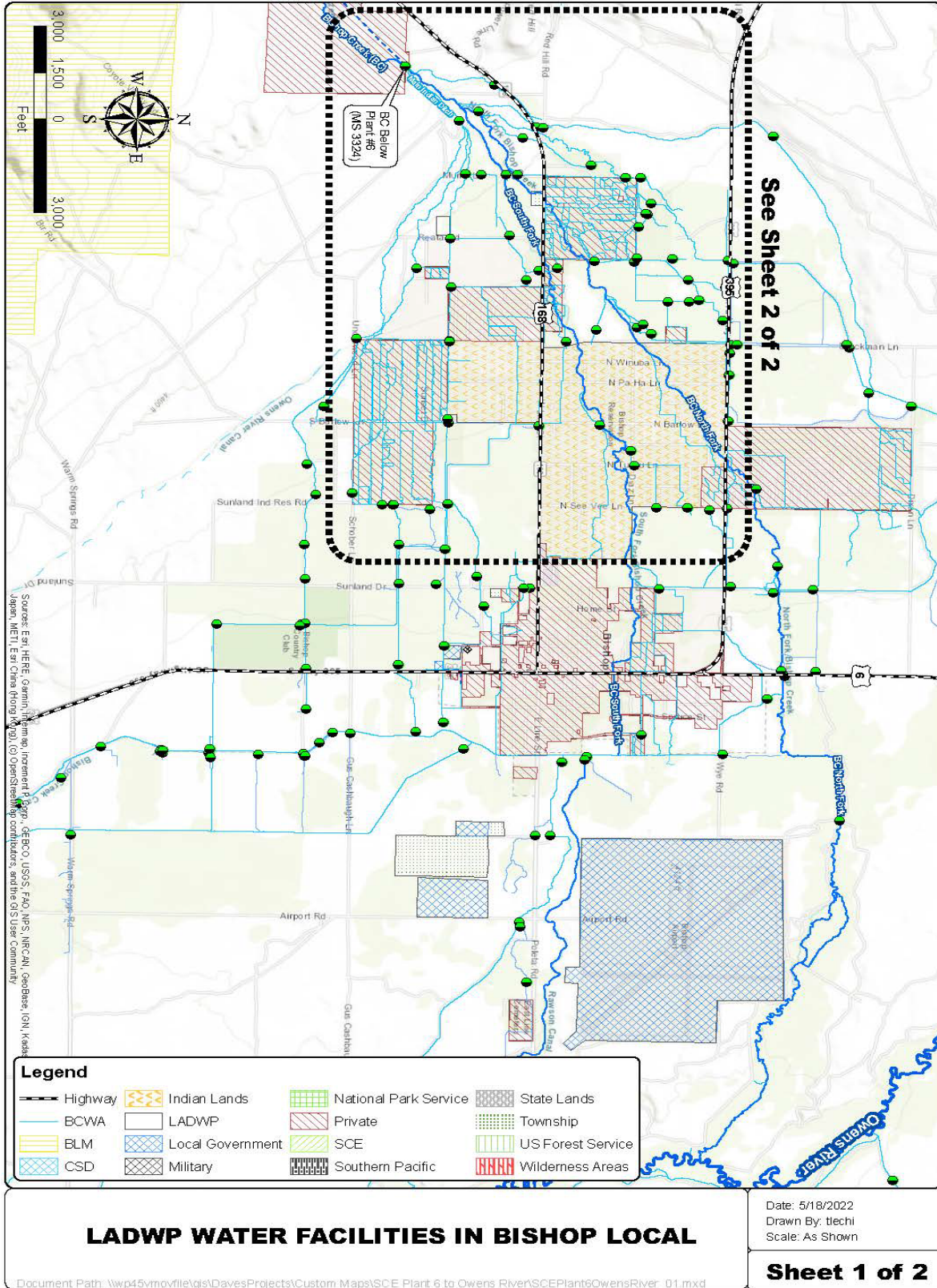

Source: LADWP Personal Communication, 2022
Figure 8.2-1. LADWP Water Facilities Below the Project Area 1 of 2

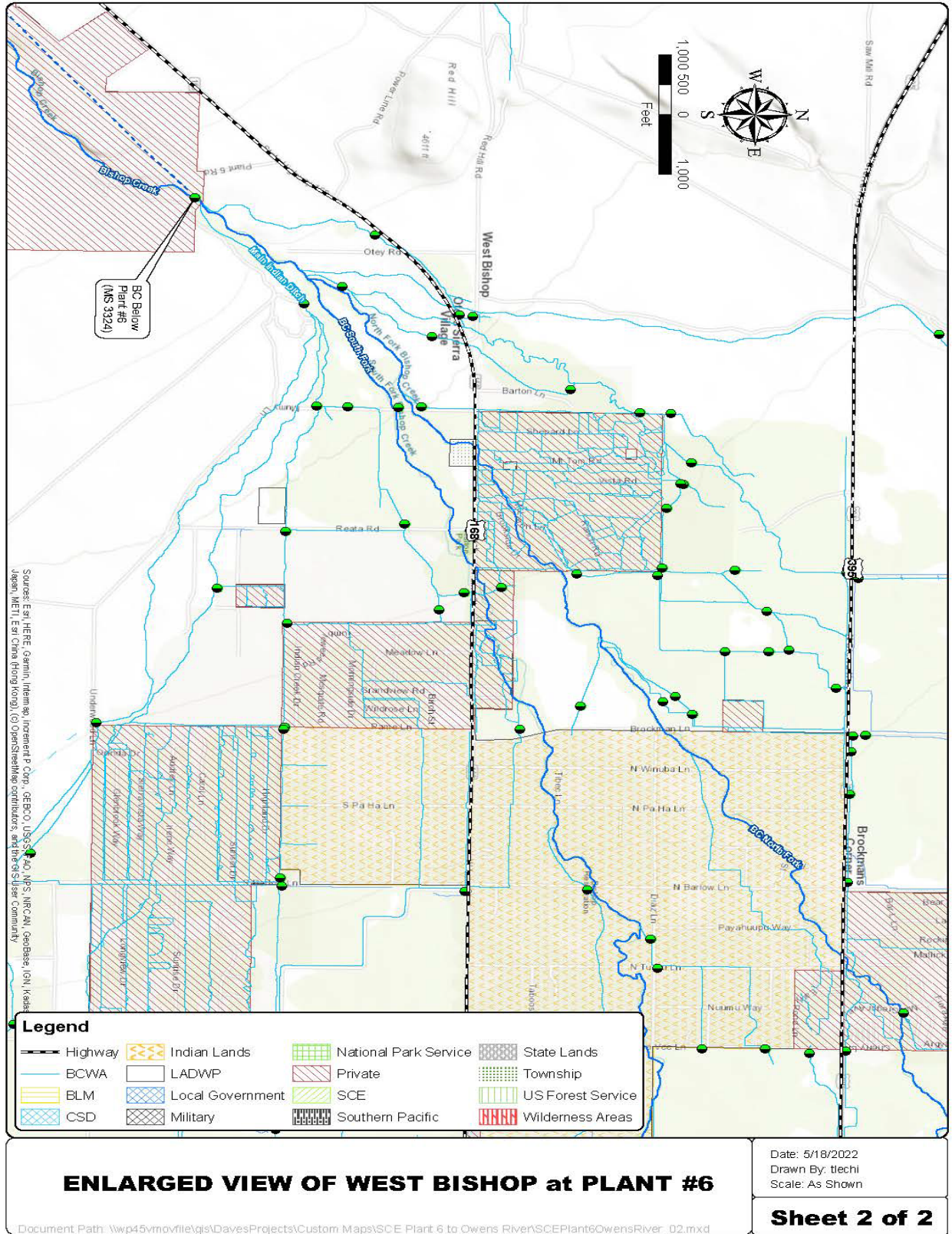

Source: LADWP Personal Communication, 2022
Figure 8.2-2. LADWP Water Facilities below the Project Area 2 of 2

9.0 ENVIRONMENTAL ANALYSIS

9.1. INTRODUCTION

SCE began early engagement with stakeholders, agencies and interested parties in March 2018 and formed TWGs shortly after. The intent of this early outreach and these TWGs was to identify potential issues or potential Project-related effects resulting from O&M of the Project to be analyzed and studied as part of the relicensing effort. FERC identified additional potential issues during the formal scoping process and identified those issues in SD1 issued on June 27, 2019.

Studies were developed to address these potential issues, which culminated in the Final Revised Technical Study Plan (TSP) that was filed with FERC on August 29, 2019. Those issues identified by FERC and the TWGs, the study plans developed to address them as well as the section of the FLA where that issue is discussed are all identified in Table 9.1-1. By order dated November 4, 2019, FERC issued a Study Plan Determination (SPD) Letter, confirming studies as proposed.

The resources sections that follow examine the affected environmental of the Bishop Creek Project area, those potential issues identified above, and any PME measures proposed to avoid or minimize potential effects. Unless otherwise noted in each resource section, the Bishop Creek Project area includes the FERC Project boundary, as described in Section 5.3 - Project Boundary and shown in Figure 9.1-1.

Table 9.1-1. Potential Issues Identified by FERC or TWGs for the Project

Resource Area	Potential Issue	TWG or FERC Identified Issue	Study Plan Title	Location in this FLA and Associated PME Measures if any ¹
Water and Aquatic Resources	Effects of continued Project operation and facilities on water quality in Project reservoirs and Project affected stream reaches.	FERC SD1	AQ 5 – Bishop Creek Water Quality Technical Study Plan	Section 9.4.10 – Potential Adverse Effects on Water Quality PME-1: Water Resources Management PME-2: Sediment Management Plan
Water and Aquatic Resources	Effects of Project operation, including the current minimum instream flow releases and channel maintenance flows on resident fish and aquatic habitat in project affected stream reaches.	FERC SD1	AQ 1 – Instream Flow Needs Assessment Study Plan	Section 9.5.5 – Potential Adverse Effects on Fish and Aquatics PME-1: Water Resources Management PME-2: Sediment Management Plan
Water and Aquatic Resources	Effects of Project operation and facilities on upstream and downstream fish passage, including entrainment and turbine mortality.	FERC SD1	Addressed through literature review and summary of licensing studies from previous licensing efforts.	Section 9.5.5.4 - Potential Impacts of Project Operation and Facilities on Upstream and Downstream Fish Passage, Including Entrainment and Turbine Mortality PME-3: Stocking Plan
Water and Aquatic Resources	Effects of Project operation on fish populations in Project reservoirs and Project affected stream reaches.	FERC SD1	AQ 3 – Bishop Creek Fish Distribution Baseline Study Plan AQ 4 – Bishop Creek Reservoirs Fish Distribution Baseline Study Plan	Section 9.5.5 – Potential Adverse Effects on Fish and Aquatics PME-1: Water Resources Management PME-2: Sediment Management Plan
Water and Aquatic Resources	Effects of Project operation and facilities on recruitment and movement of large woody debris and coarse sediment on aquatic habitat including macroinvertebrates.	FERC SD1	AQ 6 – Sediment and Geomorphology Study Plan	Section 9.3.7 – Potential Adverse Effects and Issues on Geology and Soils PME-1: Water Resources Management PME-2: Sediment Management Plan

Resource Area	Potential Issue	TWG or FERC Identified Issue	Study Plan Title	Location in this FLA and Associated PME Measures if any ¹
Water and Aquatic Resources	Effects of Project operation and facilities on the potential spread of invasive mussels to project reservoirs.	FERC SD1	Requested Study Not Adopted	Section 9.5.5 – Potential Adverse Effects on Fish and Aquatics
Botanical Resources	Effects of continued Project O&M on distribution of invasive plants in the Project area.	SCE/TWG	TERR 2 – Invasive Plants Study Plan	Section 9.6.3 – Potential Adverse Effects and Issues Regarding Botanical Resources PME-6: Invasive Species Management Plan
Botanical Resources	Potential impacts to changes in the riparian community as a whole, including black cottonwood.	SCE/TWG	TERR 1 - Assessment of Bishop Creek Riparian Community Study	Section 9.7.5 – Potential Adverse Effects and Issues to the Riparian Community PME-1: Water Resources Management PME-2: Sediment Management Plan PME-5: Botanical Resources Management Plan
Botanical Resources	Effects of continued Project O&M on sensitive or special-status plants in the Project area	SCE/TWG	TERR 3 – Assessment of Special Status Plants	Section 9.8.8.1 – Potential Adverse Effects and Issues on Special Status Plants PME-5: Botanical Resources Management Plan
Terrestrial Resources	Effects of continued Project operation on riparian and wetland habitat and associated wildlife, including waterfowl and wetland-dependent birds.	FERC SD1	TERR 1 – Assessment of Bishop Creek Riparian Community Study TERR 4 – General Wildlife Study	Section 9.7.5 – Potential Adverse Effects and Issues Regarding Waterfowl and Wetland-Dependent Birds PME-1: Water Resources Management PME-2: Sediment Management Plan PME-4: Wildlife Resources Management Plan
Terrestrial Resources	Effects of continued Project construction, O&M on upland wildlife habitat and associated wildlife.	FERC and TWG/SCE	TERR 4 – General Wildlife Study	Section 9.6.4 – Potential Adverse Effects and Issues Regarding Wildlife Resources PME-4: Wildlife Resources Management Plan

Resource Area	Potential Issue	TWG or FERC Identified Issue	Study Plan Title	Location in this FLA and Associated PME Measures if any¹
Terrestrial Resources	Effects of continued O&M of the Project transmission lines on migratory birds and raptors.	FERC SD1	TERR 4 – General Wildlife Study	Section 9.6.4 – Potential Adverse Effects and Issues Regarding Wildlife Resources PME-4: Wildlife Resources Management Plan
Terrestrial Resources	Indirect effects (i.e., recreational activities related to the Project) of Project O&M on species (mule deer).	FERC SD1	TERR 4 – General Wildlife Study	Section 9.8.8 – Potential Adverse Effects and Issues Regarding Endangered Species PME-4: Wildlife Resources Management Plan
Threatened and Endangered Species	Effects of Project O&M on federally endangered species (Sierra Nevada yellow-legged frog; Sierra Nevada bighorn sheep; southern willow flycatcher, southern mountain yellow-legged frog) and designated critical habitat (Sierra Nevada yellow-legged frog and Sierra Nevada bighorn sheep).	FERC SD1	TERR 4 – General Wildlife Study	Section 9.8.8 – Potential Adverse Effects and Issues Regarding Endangered Species PME-4: Wildlife Resources Management Plan
Threatened and Endangered Species	Effects of continued project operation on the federally listed endangered Owens tui chub.	FERC SD1	AQ 1 – Instream Flow Needs Assessment Study Plan AQ 3 – Bishop Creek Fish Distribution Baseline Study	Section 9.5.5.5 - Potential Impacts of Continued Project Operation on the Federally Listed Endangered Owens tui chub
Recreation Resources	Effects of continued Project operation on recreational use in the Project area, including the adequacy of existing recreational access and capacity of existing recreational facilities.	SCE/TWG and FERC SD1	REC 2 – Recreation Facilities Condition and Public Accessibility Study	Section 9.9.7 1 – Potential Adverse Effects and Issues – Recreation Facilities and Public Accessibility PME-7: Recreation Resources Management Plan
Recreation Resources	Evaluate current recreational use and future recreation needs for the Project.	SCE/TWG	REC 1 – Recreation Use and Needs Study Plan	Section 9.9.7 2 – Evaluation of Current Recreational Use and Future Recreation Needs for the Project

Resource Area	Potential Issue	TWG or FERC Identified Issue	Study Plan Title	Location in this FLA and Associated PME Measures if any ¹
				PME-3: Stocking Plan PME-7: Recreation Resources Management Plan
Land Use and Aesthetic Resources	Accuracy of the current Project boundary, and whether lands should be added to or removed from the Project boundary.	FERC SD1	LAND 1 – Project Boundary and Lands Study	Section 9.9.7.3 – Evaluation of the Accuracy of the Current Project Boundary PME-7: Recreation Resources Management Plan
Tribal Resources	Ethnographic and tribal background research and Native American Traditional Cultural Properties (TCP)	SCE/TWG	CUL 2 – Tribal Resources Study*	Section 9.13 – Tribal Resources PME-8: Historic Properties Management Plan
Cultural and Tribal Resources	Effects of continued Project operation on archaeological or built environment resources, traditional cultural properties or archaeological resources that have associated tribal values that may be eligible for inclusion in the NRHP.	FERC SD1	CUL 1 – Cultural Resources Study*	Section 9.11 – Cultural Resources PME-8: Historic Properties Management Plan
Developmental Resources	Economics of the Project and the effects of any recommended environmental measures on the Project’s economics.	FERC SD1	No study	See Section 10 of this FLA

¹ Details of each PME measure can be found in Appendix B of this FLA

* These technical reports are still in progress and under review by stakeholders. All other Final Technical Reports are included in Volume III of this FLA.

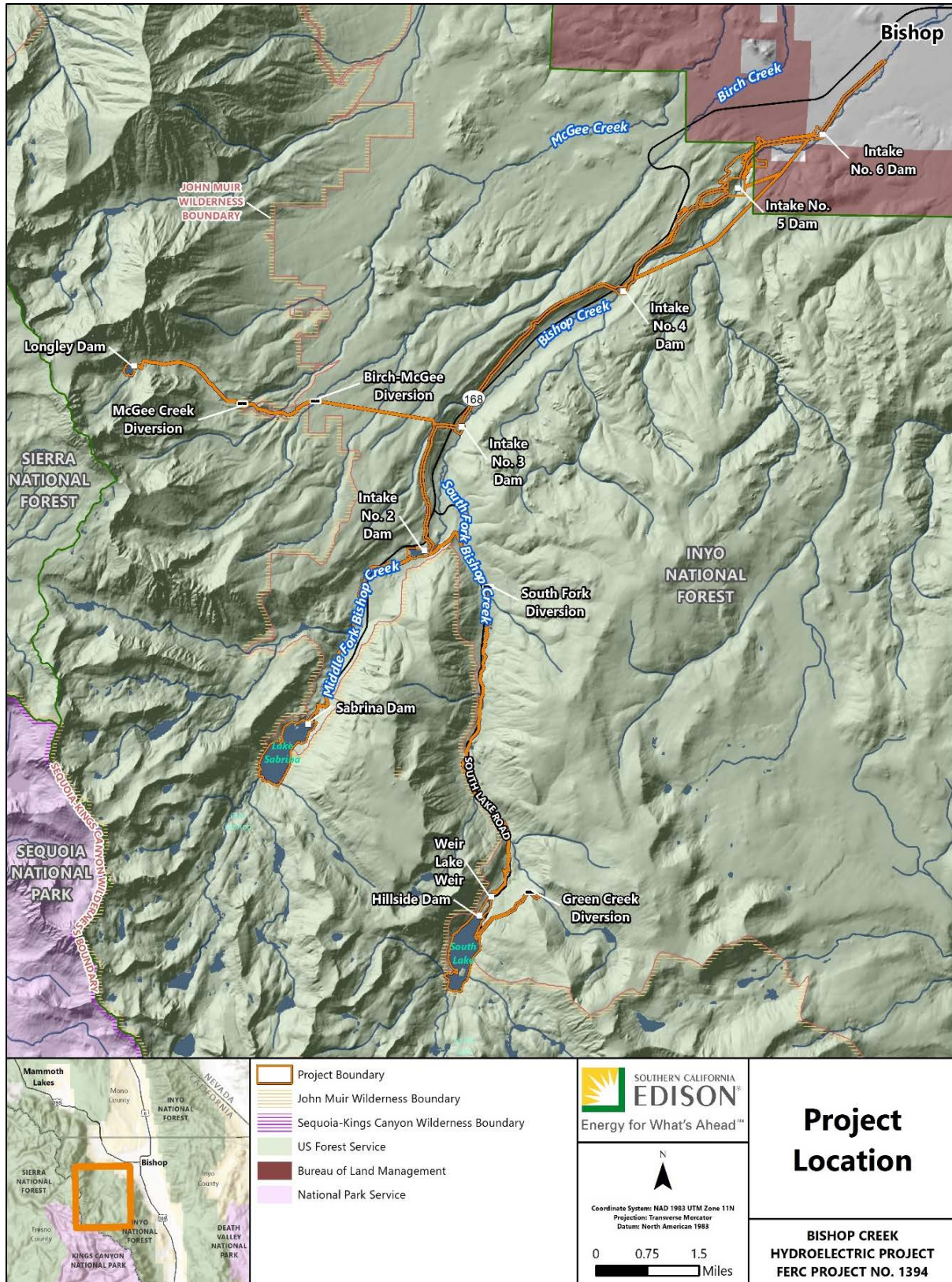

Figure 9.1-1. Location of Bishop Creek Project

9.2. GENERAL DESCRIPTION OF THE RIVER BASIN

Bishop Creek is located in the 2,600-square-mile watershed of the Owens River. The Owens River is 183-miles-long and flows southeasterly between the eastern Sierra Nevada and the Inyo and White mountains, moving through Lake Crowley reservoir and descending through the Owens River Gorge, emerging at the north end of the Owens Valley, and terminating at Owens Lake south of the city of Lone Pine, California.

The confluence of Bishop Creek and the Owens River is east of the city of Bishop, California. Approximately 25 miles southeast of the city of Bishop, what remains of the Owens River is diverted into the Los Angeles Aqueduct, which consists of three source aqueducts from the Owens River, Haiwee reservoir, and the Mono extension. The Los Angeles Aqueduct was constructed in 1913 and is managed and maintained by the LADWP. The aqueduct system delivers water from the Owens River to the city of Los Angeles, California, per the long-term water agreement between the LADWP and Inyo County. Inyo County, LADWP, and others have been implementing the Lower Owens River Plan since the early 2000s. This plan provides for re-watering a 62-mile-long stretch of river and adjacent floodplain left essentially dry after the river was diverted into the Los Angeles aqueduct in 1913 (IC, 2021). The largest incorporated city in the Owens River Valley is Bishop. The census-designated-places (CDPs) of Big Pine, Independence, and Lone Pine are located downstream from Bishop.

The Bishop Creek Basin is a sub-basin of the Owens River (Figure 9.2-1). Bishop Creek is composed of three forks: North, Middle and South. The North Fork of Bishop Creek is unimpaired and flows into North Lake, while the Middle Fork flows into Lake Sabrina. The two forks then join southeast of the community of Aspendell, California. South Fork Bishop Creek flows through South Lake and continues north, where it combines with the North and Middle forks approximately 2.5 miles northeast of Aspendell. Bishop Creek continues in a northeasterly direction before continuing into the Owens Valley, flowing through the city of Bishop before its confluence with the Owens River east of Bishop.

The mainstem of Bishop Creek is a 10.1-mile-long stream in the eastern Sierra Nevada spanning across two of Inyo County's 13 watersheds (USEPA, 2018) and is the largest tributary of the Owens River. Bishop Creek drains a 104-square-mile area which is largely dammed for the purposes of water storage and power generation. The largest dams on Bishop Creek are owned and operated by SCE and make up the Bishop Creek Project: Lake Sabrina, South Lake, and Longley Lake Dam (Figure 9.2-1).

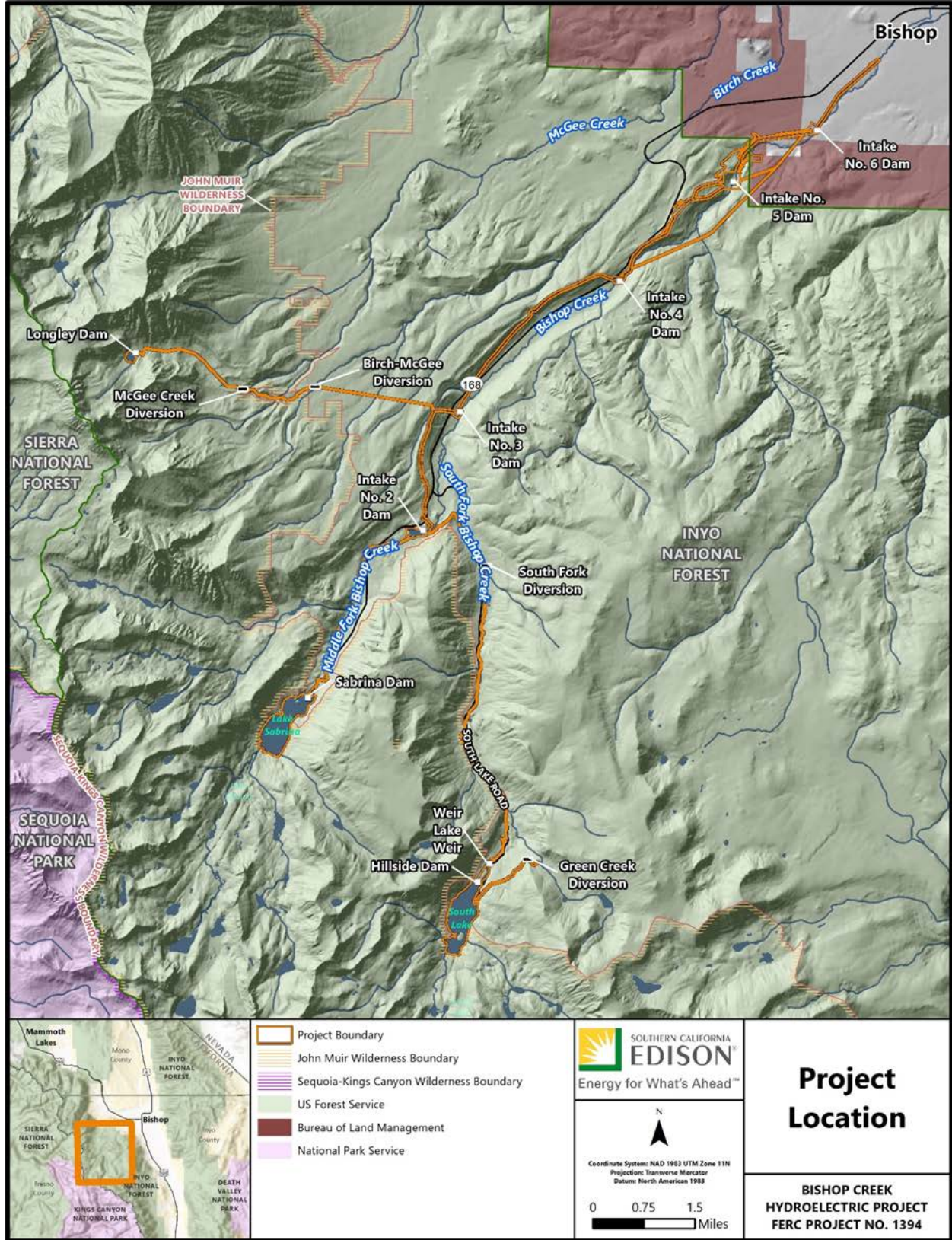

Figure 9.2-1. Bishop Creek Drainage Area

9.2.1. TRIBUTARIES

Tributary streams provide approximately 50 percent of the surface water inflow to the Owens Valley (USGS, 1998). Bishop Creek is the largest tributary to the Owens River. Other tributaries to the Owens River include Spring Valley Wash, Silver Canyon Creek, Coldwater Canyon Creek, Hot Creek, Rock Creek, Big Pine Creek, Birch Creek, Independence Creek and Lone Pine Creek (Figure 9.2-2).

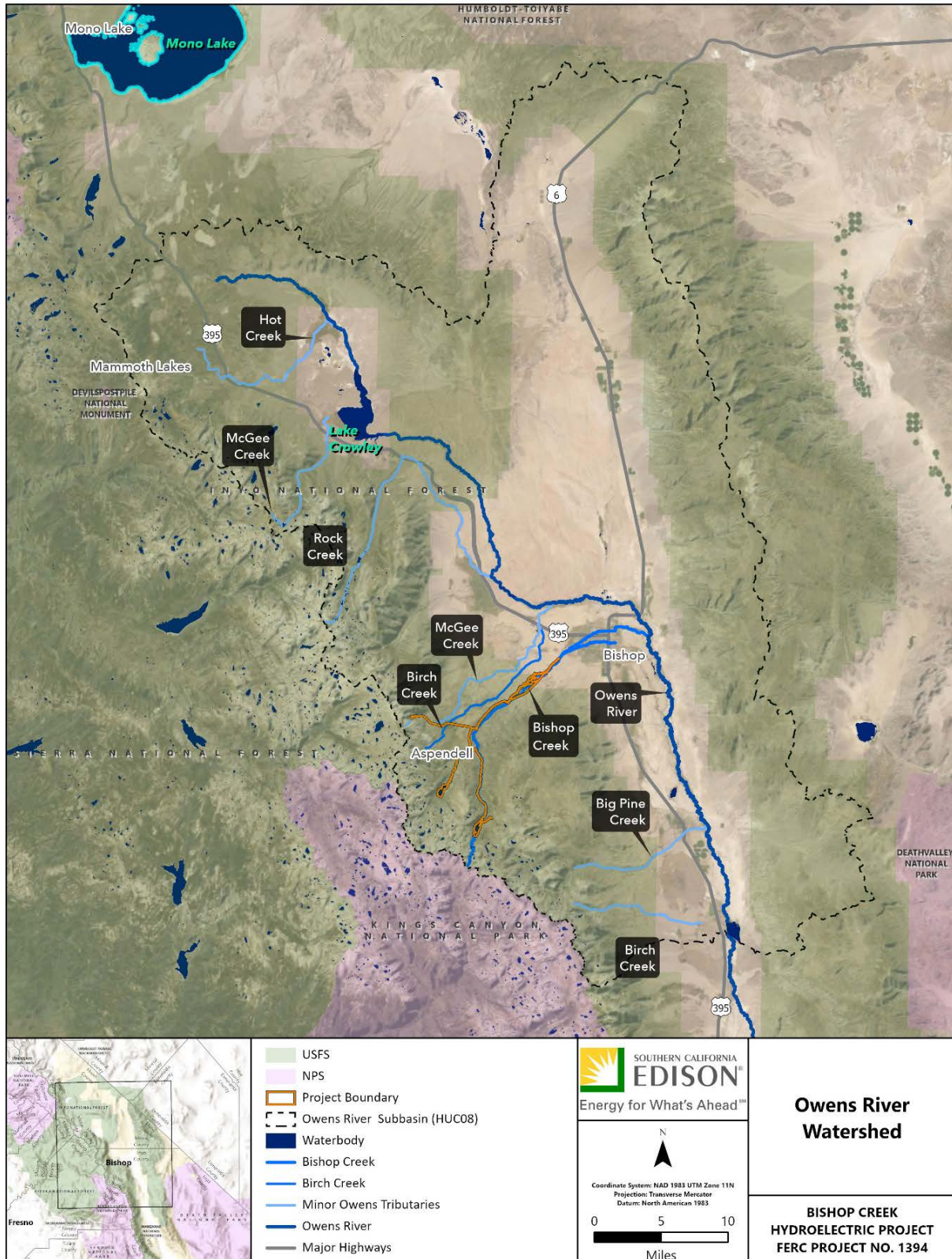

Figure 9.2-2. Owens River Watershed and Major Tributaries to the Owens River

9.2.1.1. Other Diversion Structures

There are eight dams (Hillside, Sabrina, Longley, Intake No. 2, Intake No. 3, Intake No. 4, Intake No. 5 and Intake No. 6) and four diversions (Green Creek, Birch-McGee diversion pipe, Birch Creek, and McGee Creek) on Bishop Creek. A description of each is provided in Exhibit A (Volume I). Several hydropower projects have been developed on the Owens River and its other tributaries. According to the National Inventory of Dams, aside from the Bishop Creek Project, there are four other dams on the Owens River and its tributaries in Inyo County (USACE, 2021).

Many of the natural channels of tributary streams have been modified for operation of the river-aqueduct system. Diversion structures were installed in most streams, and the natural channels of some streams have been straightened. In the Bishop Creek Basin, much of the tributary streamflow that reaches the valley floor is diverted to canals that distribute water for agricultural uses, wildlife habitat, or ground water recharge. Excess water is returned to the canals and eventually to the Owens River (USGS, 1998).

9.2.2. MAJOR LAND AND WATER USES

9.2.2.1. California Water Right Law

The water laws in most Western states follow the doctrine of prior appropriation, while most Eastern states adhere to the riparian doctrine. The riparian doctrine grew out of English Common Law. Owners of land on which water abuts or flows through their property were granted water rights, with such rights subject to “reasonable use”. Appropriative water rights developed from early mining laws require diverted water to be used for a beneficial purpose on the land associated with that right.

California utilizes a dual riparian-appropriative system due to seasonal, geographic, and quantitative differences in precipitation throughout the state. Article X, Section 2 of the California Constitution requires that all water use, whether the right is riparian or appropriative in nature, be “reasonable and beneficial”. Additionally, California has two other types of water rights: reserved (water set aside by the federal government when it reserves land for public domain), and pueblo rights (a municipal water right based in Spanish and Mexican law). Riparian rights have a higher priority than appropriative rights. (California Water Board, 2020).

The 1943 California Water Code established the foundation for the acquisition and protection of water rights (IC, 2014). The California SWRCB manages and administers various federal and state water quality programs. Locally, the Lahontan RWQCB is responsible for oversight in the Owens Valley. The Inyo County General Plan Land Use Elements contains the provisions related to both land use, public services, and utilities. Inyo County and LADWP have a cooperative long-term water resources management agreement (1991) to ensure that there is a reliable water supply for export to Los Angeles, and for use in Inyo County (IC, 2017).

9.2.2.2. Owens River Land and Water Uses

The Owens River forms a 2600-square-mile watershed, of which the Bishop Creek is the largest tributary. The confluence of Bishop Creek and the Owens River is east of Bishop, California. Ten miles southeast of Big Pine, what remains of the Owens River is diverted into the Los Angeles Aqueduct, which consists of three source aqueducts from the Owens River, Haiwee reservoir, and the Mono extension. The Los Angeles Aqueduct was constructed in 1913 and is managed and maintained by the LADWP. The aqueduct system delivers water from the Owens River to the city of Los Angeles, California.

Much of the land in the Owens Valley drainage basin is either owned by the United States government or the LADWP (307,000 acres). A small portion is owned by private citizens and municipalities. Of the United States government-owned land in the area, the two agencies that own the land generally located in the mountains and along the edges of the mountains are the USFS and the BLM (USGS, 1998).

The primary economic activities in the valley are livestock, ranching and tourism. Approximately 190,000 acres of the valley floor is leased by the LADWP to ranchers for grazing, and 12,400 acres are leased for pasture for growing alfalfa. Most of the land in the area is open to the public and is used for hunting, fishing, skiing, and camping (USGS, 1998).

The major historical periods of water use are summarized in Table 9.2-1.

Table 9.2-1. Major Historical Periods of Water Use

Period	Characteristics of Water Use
Pre-1913	Prior to the first export of water from the Owens Valley. Installation of canals to dewater the valley floor and supply water for farming and ranching.
1913 to 1969	Export of surface water from the Owens Valley by diversion of the Owens River and tributary streams into the Los Angeles Aqueduct. General decrease of farming and ranching in the valley. Brief periods of pumping to augment local surface-water supplies.
1970 to 1984	Export of some of the additional surface water. Beginning export of ground water with the addition of new wells and second aqueduct. Major fish hatcheries switch supply from surface water to ground water. Decrease in consumptive use of water by remaining ranches.
1985 to 1988	Continued export of surface and ground water. Design of cooperative water-management plan between Inyo County and the LADWP. Installation and initial operation of enhancement and mitigation wells.

9.2.2.3. Bishop Creek Land and Water Uses

On January 1, 1974, SCE had nine claimed Supplement Statements of Water Diversion and Use rights in Inyo County and six appropriative licensed water rights that began in

1918 according to eWRIMS. SCE's water rights are outlined in Section 9.4.6 – Existing Water Rights.

Land ownership within and adjacent to the Bishop Creek Project boundary is predominantly composed of federal lands jointly administered by the INF and BLM; a small portion of INF lands within the Project boundary are managed as a National Wilderness Area (John Muir Wilderness). The remainder of lands are owned by SCE, LADWP or private landowners, much of which is classified as rurally protected lands. While there is only a small portion of residential lands adjacent to the Bishop Creek Project boundary, the INF provides many recreation opportunities in the area that attracts visitors. The Bishop Creek Project boundary includes only lands necessary for Project O&M and for the conveyance of water throughout the Bishop Creek system.

9.2.2.4. Other Diversion Structures

There are eight dams (Hillside, Sabrina, Longley, Intake No. 2, Intake No. 3, Intake No. 4, Intake No. 5, and Intake No. 6) and four diversions (Green Creek, Birch-McGee diversion pipe, Birch Creek West and McGee Creek) on Bishop Creek. A description of each is provided in Section 5.2.3.

9.2.3. CLIMATE

Most of the water supply for the state of California comes from snowmelt in the Sierra Nevada mountain range; therefore, climate change and how it affects precipitation is of importance to the region. As the temperatures in the Sierra Nevada increase, snowmelt increases as does precipitation, resulting in earlier snowmelt which increases the risk of flooding in the spring and water shortages in the summer (USFS, 2009).

The climate in the Sierra Nevada is largely influenced by the Mediterranean climate that is similar in the rest of the state of California. The Mediterranean climate is marked by rainy winters, and dry and warm to hot summers. Between elevation 5000 and 8000 feet, precipitation is the highest, although the eastern range receives 25 inches or less of precipitation per year. Summer highs average between 42 °F and 90°F.

With the snowpack being a major source of water and therefore electric power in California, there were several reservoirs constructed in the canyons of the Sierra Nevada throughout the twentieth century. Despite this, the Sierra Nevada still casts a large rain shadow that makes it largely responsible for the state of Nevada being the driest state in the United States (NOAA, n.d).

9.2.4. REFERENCES

- California Water Board. 2020. The Water Rights Process. https://www.waterboards.ca.gov/waterrights/board_info/water_rights_process.html. Accessed March 19, 2021.
- Inyo County Planning Department (IC). 2014. Adventure Trails of the Eastern Sierra. http://www.inyocounty.us/ab628/documents/e5_9_Hydrology_071414.pdf. Accessed April 27, 2018.
- Inyo County Water Department (IC). 2017. Agreement between the County of Inyo and the City of Los Angeles and Its Department of Water and Power on a Long-term Groundwater Management Plan for Owens Valley and Inyo County. http://www.inyowater.org/wp-content/uploads/legacy/Water_Resources/long_term_water_agreement.pdf. Accessed April 30, 2018.
- Inyo County Water Department (IC). 2021. Lower Owens River Project. <https://www.inyowater.org/projects/lorp/>
- National Oceanic and Atmospheric Administration (NOAA n/d). NOAA Earth Systems Research Laboratory. Total Precipitation in inches by month. Climatology by state based on climate division data: 1971-2000. <https://www.esrl.noaa.gov/psd/data/usclimate/pcp.state.19712000.climo>.
- United States Army Corps of Engineers (USACE). 2021. National Inventory of Dams. <http://nid.usace.army.mil/>.
- U.S. Environmental Protection Agency (USEPA). 2018. https://cfpub.epa.gov/surf/county.cfm?fips_code=06027. Accessed April 27, 2018.
- U.S. Forest Service (USFS). 2009. Groundwater dynamics mediate low-flow response to global warming in snow-dominated alpine regions. *Water Resources Research*, Vol. 45.
- U.S. Geologic Survey (USGS). 1998. Evaluation of the Hydrologic System and Selected Water-Management Alternatives in the Owens Valley, California. https://ca.water.usgs.gov/archive/reports/wsp2370/owensvalley_report.pdf. U.S. Forest Service (USFS). 2009. Evaluating Climate Change in the Eastern Sierra Nevada. https://www.fs.fed.us/psw/cirmount/policy/bishop2009/BISHOP2009_review.pdf.

9.3. GEOLOGY AND SOILS

This section describes geology and soil resources that have the potential to occur in the Bishop Creek Project area. The discussion presented here is intended to provide background for evaluating potential issues as summarized in the TSP and FERC's SD1 (Table 9.1-1) relating to the Proposed Action; and how the completed studies inform the understanding of the Bishop Creek Project effects. For purposes of this document, the Project area is defined as the FERC Project boundary.

The Project is located in the Cascade-Sierra Physiographic Province (Figure 9.3-1). The area is characterized by large topographic relief with relative elevations ranging from over 13,000-feet above msl to slightly over 4,00- feet above msl at Plant No. 6. Most of the underlying bedrock is composed of Mesozoic granitic type rock that has been subjected to mechanical weathering by water and ice but is largely unaffected by chemical alteration. Mechanical weathering and volcanic events have resulted in a limited variety of surficial deposits. The general lithology of the Project area is described in Figure 9.3-2.

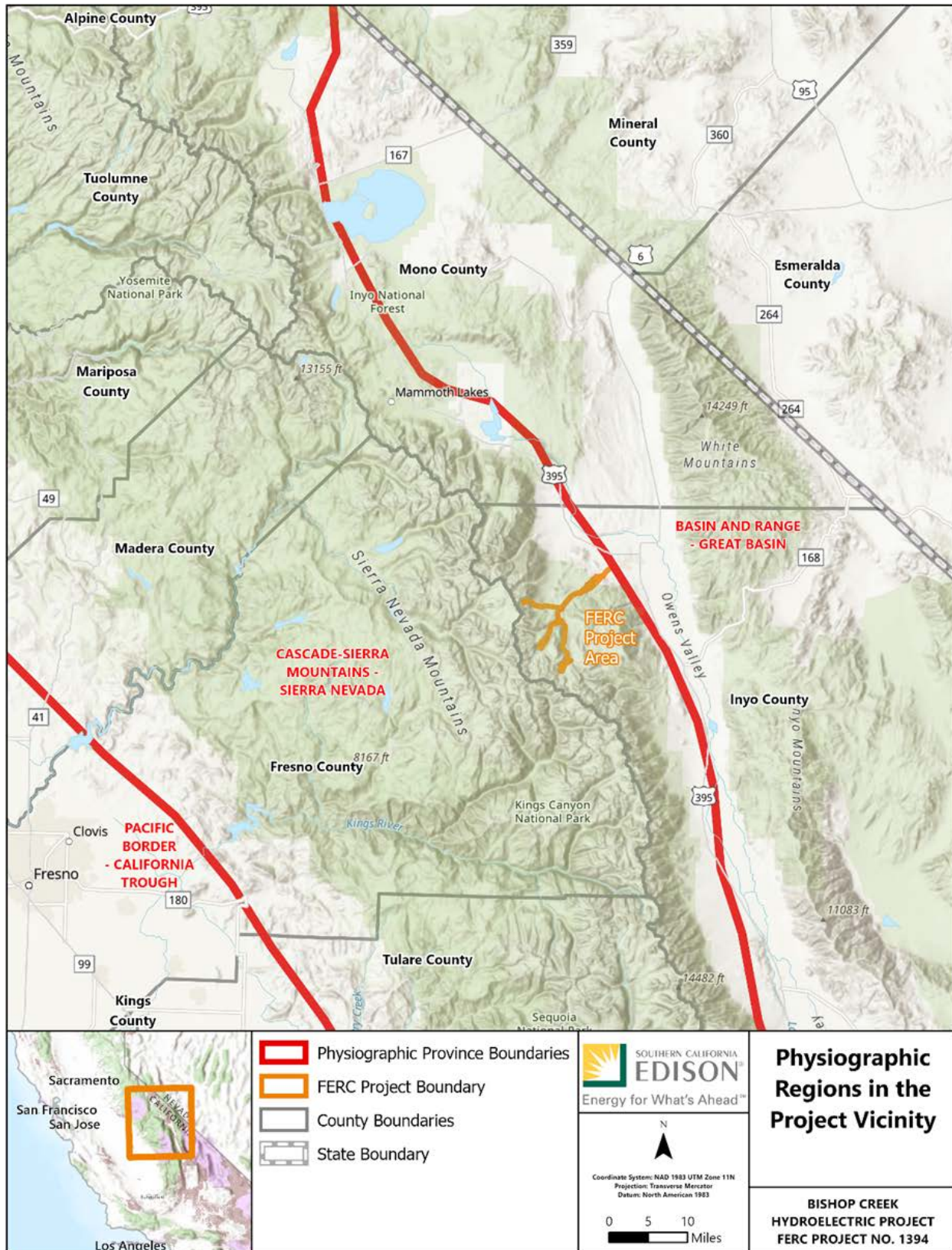
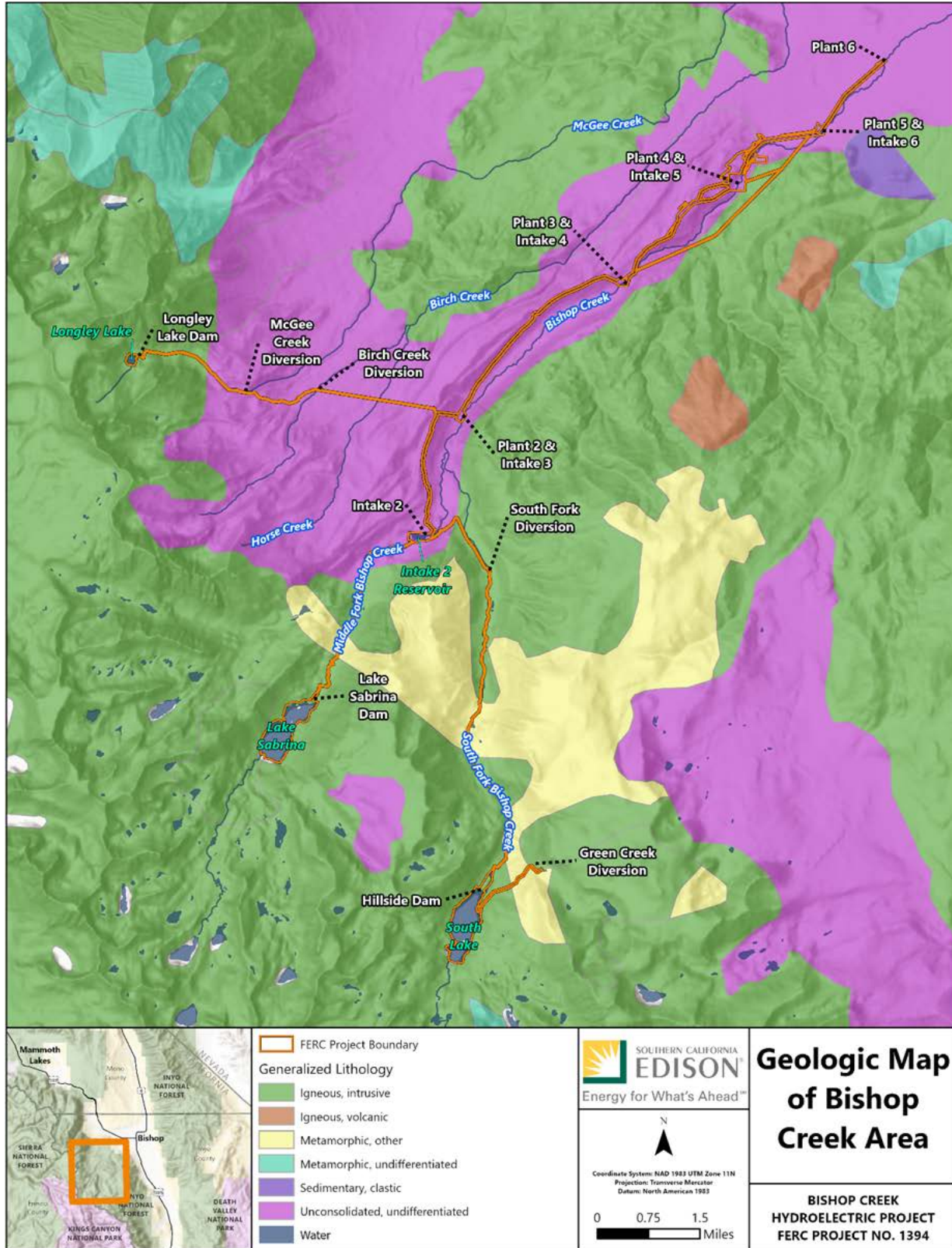

Figure 9.3-1. Physiographic Regions in the Project Vicinity



Source: USGS SGMC

Figure 9.3-2. Geologic Map of the Project Area

9.3.1. BEDROCK GEOLOGY AND PHYSIOGRAPHY

The oldest exposed rocks in the area are metamorphosed remnants of miogeosynclinal sediments. These sediments, typically sandstones, siltstones, shales and carbonates, were deposited along a shallow marine shelf which extended over much of the western United States during the Paleozoic. Beginning in the Mesozoic, a period of volcanism occurred over marine sedimentation. This volcanism is indicated by thick volcanic deposits overlying the older sequence. Although these later rocks are not preserved in the upper Bishop Creek drainage, the event is important to the area's geology. Regional deformation likely occurred contemporaneously with the volcanism, and the Paleozoic rocks were folded, faulted and further metamorphosed through this process (ESE, 1974).

By the Early Cretaceous, regional deformation had ceased and the Sierra Nevada batholith was developing. The batholith itself is composed of several discrete intrusive episodes, which are either in sharp contact with one another or are separated by remnant metamorphic rocks. In general, the older intrusive bodies are dark, mostly mafic rocks classified as gabbro, diorite or quartz diorite. Succeeding younger plutons were emplaced ranging in composition from granodiorite, through quartz monzonite to alaskite (ESE, 1974).

The batholith was mostly established by forcible intrusion, in which older rocks were displaced by and sometimes incorporated into the intruding body. After emplacement of the batholith, metalliferous solutions that were expelled by the cooling plutons reacted with the surrounding metamorphic rocks to form contact ore bodies (ESE, 1974).

By the late Cretaceous and extending into mid-Tertiary period, a broad upwarp occurred. This process tilted the Sierra Nevada batholith to the west, forming a low relief topographic arch over the present-day Owens Valley. Subsequent block faulting raised the Sierra Valley escarpment throughout the Pleistocene and into recent times. Volcanism associated with this structural change is evidenced by cinder cones, remnant lava flows, and volcanic necks throughout the region. The area's topography was further modified by a series of glacial events, during which time vast ice fields extended from the ridge crest down through the major canyons, leaving U-shaped canyons, moraines, and other classic glacial erosional features. The most recent moraines are still identifiable, suggesting that Holocene erosion has been a minor factor since the last glaciation (ESE, 1974).

Remnant metasedimentary rocks make up one of the more conspicuous geological features of the Project area. Specifically, these rocks make up the largest mass is the Bishop Creek pendant, located east of the Middle Fork of Bishop Creek. This roof pendant is trapped between two intrusive bodies of different ages. This feature is most evident in the thin septum that extends across the Middle Fork and alongside North Lake. Another thin unit, extending southeast from a younger metasedimentary sequence on Mount Humphreys, crosses over into the Bishop Creek Project area at Mount Emerson and thins at the North Fork of Bishop Creek (ESE, 1974).

An older unit consists of the siliceous calcic hornfels, as well as marble of the Middle Fork septum and bleached marble of Mount Emerson. These rocks were derived from a wide

array of carbonate-rich sediments. The Middle Fork hornfels are commonly light to yellowish grey, and very hard. Mineral content generally consists of a fine-grained quartz groundmass enclosing larger calcic-silicate minerals such as diopside or tremolite. The unit grades to marble in the lower Middle Fork section and is predominantly marble on Mount Emerson (ESE, 1974). The marbles are generally light to medium grey, bleached white near igneous contacts. Mineral content is mostly calcite, with the more impure rocks containing quartz and various calcic-silicates. Near magmatic contacts are zones consisting mainly of garnet, pyroxene, or epidote, which, when scheelite is present locally, have created in some instances historically commercial tungsten ore deposits (ESE, 1974).

A younger unit consists of coarse-grained micaceous quartzite grading to finer grained pelitic hornfels. This unit is easily identified due to the characteristic red-brown iron oxide staining of both rock masses. Derivation of such rocks was from aluminum rich shales and siltstones. Mineral contents vary, but a typical hornfel would contain feldspar and biotite, increasing in quartz content to a quartzite. Accessory minerals of both units are commonly apatite, magnetite, pyrite and sphene (ESE, 1974).

The predominant igneous rock of the area is the Lamarck granodiorite. This rock was forcibly emplaced approximately 100 million years ago. Tungsten Hills quartz monzonite was later intruded alongside the granodiorite, usually separated by remnant metamorphic rocks or mixed granitic zones. This composite batholith accounts for most of the exposed bedrock in the Project area (ESE, 1974).

The older hornblende gabbro and quartz diorite rocks, though mapped as one unit, probably represent remnants of different plutons. Hornblende gabbro is generally a medium grained, dark rock consisting of calcic plagioclase as the principal feldspar, hornblende as the principle mafic mineral, and a small percentage of quartz. Quartz diorite is a lighter rock, with slightly more sodic plagioclase, roughly equal amounts of biotite and hornblende, and some quartz. These rocks are apparent throughout the Project area as dark blotches enclosed by the younger, lighter intrusive rock (ESE, 1974).

The Lamarck granodiorite is most visible around Lake Sabrina as a light grey, commonly foliated, massive rock. Generally, it is medium grained, consisting of sodium rich plagioclase, approximately equal amounts of potassium feldspar and quartz, and evenly distributed hornblende and biotite (ESE, 1974).

The Tungsten Hills quartz monzonite has been altered to an albite facies over much of the Project area, visible as a light brown-orange rock. This alteration occurred adjacent to the metamorphic rock. The rock ranges in composition from nearly equal amounts of quartz and feldspars to a predominance of sodic plagioclase. Mafic rocks comprise very little of the total composition. The albitized facies grades away from the contact into a quartz monzonite. This rock is typically medium grained, consisting of roughly equal amounts of quartz, potassium feldspar and sodic plagioclase, with some biotite (ESE, 1974).

Broad upwarping during the late Cenozoic is locally responsible for much of the present topography. The Project area is located on the northern flank of the Coyote warp. This region was once eroded to grade. Increased uplift renewed deep dissection by streams such as Bishop Creek. It was during this period that Pleistocene glaciation reached its peak, and the valleys of the North Fork, Middle Fork, and South Fork were carved. This glacial activity resulted in extensive deposits of glacial till piled up along Bishop Creek, especially along the lower reaches downstream of Plant No. 4. Although mapped as one unit, these tills represent at least four advances, with each moraine stacked against the preceding one. Isolated patches of olivine basalt around North Lake and basalt boulders in older till testify to the fact that volcanism was at least contemporaneous with early uplift (ESE, 1974).

The Sierra Nevada frontal fault zone forms the eastern escarpment of the Sierra Nevada, extending approximately 373 miles from north of the Garlock fault (located at the southern end of the Sierra Nevada) to the Cascade Range (in Oregon), and juxtaposes extensive Quaternary alluvial fan, glacial, and rockslide deposits in the hanging wall upon bedrock in the footwall. The character of the eastern escarpment of the Sierra Nevada frontal fault zone varies, from wide zones of echelon escarpments to narrow zones characterized by a single escarpment. South of Bishop, the eastern margin of the Sierra Nevada is defined by a continuous north northwest-striking escarpment (Le et al., 2007).

The Owens Valley Fault, one of the nearest (varies from 3 to 14 miles) active faults to the Project area, has generated earthquakes of a magnitude of 8.0 and greater. The fault passes through Lone Pine near the eastern base of the Alabama Hills and follows the floor of the Owens Valley northward to the Poverty Hills, where it steps 1.8 miles to the west and continues northward across Crater Mountain and through the Bishop area (Le et al., 2007).

The Round Valley fault, a high-angle, down-to-east normal fault along the prominent eastern front of central Sierra Nevada is in one of the most seismically active regions along the eastern front of the Sierra Nevada. A moderate earthquake (magnitude 5.8) occurred approximately 15 miles north of the Project area on November 23, 1984 along a portion of this fault (Priestley et al., 1988).

A regional system of jointing in the granitic rocks forms an important aspect of the area's hydrology. These joints are in conjugate sets, striking northwest and northeast, and dipping steeply. The joints cross intrusive contacts uninterrupted, indicating that the formation of the joints came after emplacement of the batholith. Both surface and subsurface water movement is strongly influenced by this system. Notable examples of water movement include the northeast trending chasm through which Loch Leven empties, and the well-developed joints northeast of North Lake (ESE, 1974).

9.3.2. GLACIAL FEATURES

As previously noted, the last major erosion activity that occurred in the area was due to glacial impacts. In most places, the divide is a "knife-edged" ridge, passable on foot in only a few places. The upper slopes are largely comprised of steep-walled glacial cirques

that are mantled with talus. Moraines fringe the lower sides of the cirque basins and extend downward to altitudes as low as 5200 feet in the larger canyons (ESE, 1974).

The most complete representation of glacial deposits in the Project area is located along Bishop Creek. The degree of dissection and the throws along the faults suggest that glacial deposits are younger to the southeast. Each successive glacier was southeast of its predecessor, and all the morainal ridges on the northwest side of Bishop Creek are lateral moraines that were deposited along the northwest sides of these glaciers (Bateman, 1965).

9.3.3. MINERAL FEATURES

The contact metasomatic, scheelite bearing tungsten deposits contain the principal ores of the Bishop district. At the end of 1953, Bateman (1965) reported that the mines in the Bishop district, which include Bishop Creek, produced approximately 1.3 million short-ton units of tungsten trioxide (WO_3). While most of these deposits are located outside the Bishop Creek watershed, the south fork of Bishop Creek contains many metamorphic inclusions and are the only ones in which notable amounts of scheelite-bearing tactite has been found.

The Schober mine was located on the east side of the South Fork of Bishop Creek. The deposit was discovered in late 1940 and placed in operation from 1942 to 1943. In 1943, the ore body was exhausted and, after exploration failed to reveal additional ore, the mine was closed. In addition, several prospects were noted in the Coyote Creek drainage and the South Fork.

Gold was mined from the Cardinal Mine, located approximately 1 mile south of Lake Sabrina at an elevation of 8,700.0 feet. The mine was operated from 1911 to 1922 and 1934 to 1938. The amount of gold, silver and copper mined was not reported. The mine opening collapsed, and no activity has occurred since 1938 (Bateman, 1965).

9.3.4. SOILS

The INF, where most of the Bishop Creek Project is located, contains areas of shallow soils. Shallow soils are defined as soils less than 20-inches-deep (USDA, 2013) and are sensitive because they are susceptible to erosion. These soils are generally weakly developed, with relatively little organic matter, and therefore have low nutrient levels. Any soil displacement or loss can affect their productivity. When soil is shallow, runoff can infiltrate to the bedrock layer and run along that layer, carrying the overlying shallow soil with it. These soils are most common in steeper areas, high elevation areas, and areas of recent geologic deposition, such as volcanic deposits. Forest coverage illustrates that shallow soils are most common in rocky areas of the forest, and throughout the White and Inyo Mountains (USDA, 2013).

Most soils in the Bishop Creek Project area are characterized by multiple types with varying characteristics. Table 9.3-1 and Table 9.3-2 present summaries of the physical

characteristics of the typical soils underlying the Bishop Creek Project area. Appendix C (Volume II) presents the various mapped soil units in the Bishop Creek Project area.

Most soils underlying the Bishop Creek Project area are comprised of sand, as indicated by the majority of the soil containing greater than 80 percent sand by weight. Silt size particles generally comprise between 10 percent and 20 percent of the soil by weight and clay size particles generally consist of less than 9 percent of the soil by weight. Most Project area soils have approximately 20 to 40 percent of their volume as rock fragments between 0.07 inches and 9.8 inches in size. In some instances, rock fragments exceeding 23 inches in size have been documented in the soil, particularly in the Goodale complex.

The USFS (a division of the U.S. Department of Agriculture [USDA]) (USFS, 1995b) divided the soil types that occur in the general area of the Project into various regimes. Of the four regimes identified for the INF, three were located beneath or immediately adjacent to the Project facilities. Those three soil regimes are described below.

Table 9.3-1. Soil Types and Characteristics Beneath and Adjacent to the Project Facilities

Map Symbol (a)	Name	Slope (%)	Available Water Cap. (inches)	Permeability (in/hr)	Max. Erosion Hazard	Erosion Factor (K) (b)	Soil Productivity
105	Typic Cryorthents	0-35	NR (c)	Mod. (d) High (NR)	Mod.-High	0.24	NR
107	Typic Cryorthents	50-85	NR	Mod. High (NR)	Very High	0.24	NR
111	Typic Cryorthents-Typic Cryochrepts-Rock Outcrop Complex	0-45	NR	Mod. High-High (NR)	Mod.-High	0.24-0.37	NR
117	Rock Outcrop - Rubbleland Complex	20-60	NA (e)	NA	NA	NA	NA
125	Bairs-Kilburn Family	8-30	Moderate	Rapid (6-20)	Mod.-High	0.10	NR
129	Berent-Glenbrook-Nanamkin Families	30-50	NR	Rapid (6-20)	NR	0.15	NR
147	Rock Outcrop – Typic Cryorthents Complex	0-45	NR	Mod. High (NR)	Mod.-High	0.24	NR
148	Rock Outcrop-Typic Cryorthents Complex	40-85	NR	Mod. High (NR)	Very High	NR	NR
152	Cartago Gravelly Loamy Coarse Land	5-30	NR	NR	NR	0.15	NR
154	Cartago Gravelly Loamy Sand	0-2	NR	NR	NR	0.24	NR
170	Conway-Conway Cobbly-Chesaw Family	0-15	Low-Mod.	Mod. Rapid (NR)	Slight	0.15	Low-Mod.
196	Goodale Loamy Coarse Sand	5-15	Very Low	Rapid (NR)	Slight	0.15	NR
199	Goodale-Cartago Complex	2-5	Very Low	Rapid (NR)	Slight	0.02-0.15	NR
200	Goodale-Cartago Complex	5-15	Very Low	Rapid (NR)	Slight	0.10-0.15	NR
201	Goodale-Cartago Complex	2-5	Very Low	Rapid (NR)	Slight	0.02-0.15	NR
222	Inyo Sand	9-15	Very Low	Rapid (NR)	Moderate	0.17	NR
226	Kilburn Family-Watterson Association	4-15	Very Low	Mod. Rapid (NR)	Moderate	0.05-0.15	NR
227	Kilburn Family-Watterson Wet Association	4-30	Very Low to Low	Mod. Rapid (NR)	Moderate	0.05-0.15	NR
231 / .232	Lithic Torriorthents-Lithic Haplargids-Rock Outcrop Complex	30-75	Very Low	Rapid (NR)	Severe to Very Severe	0.10-0.24	NR
244	Lubkin-Tinemaha Complex,	5-15	Very Low to Low	Mod. Rapid (NR)	Moderate	0.10-0.15	NR
247	Lucerne Gravelly Loamy Sand	2-5	Low	Mod. Rapid (NR)	Moderate	0.10-0.15	NR
313	Wrango - Atter Families	60-90	Very Low	Rapid (6-20)	High to VeryHigh	0.10-0.15	Low-Mod.

Map Symbol (a)	Name	Slope (%)	Available Water Cap. (inches)	Permeability (in/hr)	Max. Erosion Hazard	Erosion Factor (K) (b)	Soil Productivity
320	Waterman - Sur Families	30-60	Very Low	Rapid (6-20)	Mod. to High	0.05-0.10	Very Low
330	Wrango Family	30-60	Very Low	Rapid (6-20)	Mod. to High	0.15-0.22	Low-Mod.
340	Ulymeyer-Rovana Complex	5-15	Very Low	Rapid (NR)	Slight	0.10-0.15	NR
347	Nanamkin Family	15-60	Very Low	Rapid (6-20)	Low-High	0.05	Low
355	Kilburn - Nanamkin Families	5-15	Low	Mod. Rapid (2-6)	Low	0.15	Low-Mod.
359	Rock outcrop - Powment Family	30-60	Very Low	Rapid (6-20)	Mod.-High	0.10	Low
361	Wrango - Berent Families	2-30	Very Low	Rapid (6-20)	Low-Mod.	0.15	Low
364	Preston Family, Rock Outcrop	30-60	Low	Rapid (6-20)	Mod.-High	0.22	Low-Mod.
366	Stecum Family	2-30	Very Low	Rapid (6-20)	Low-Mod.	0.10	Low
367	Stecum Family	30-60	Very Low	Rapid (6-20)	Mod.-High	0.10	Low
368	Bearskin - Mascamp Families	15-30	Very Low	Mod. Rapid (2-6)	Low-Mod.	0.17	Low-Mod.
369	Xeric Haplodurids	2-9	Very Low	Rapid (NR)	Slight	0.15	NR
370	Xerofluvents	0-5	Low to Mod.	Mod. Slow (NR)	Slight	0.05-0.17	NR
402	Bairs Family	15-50	Low	Mod. (0.6-2)	Low-High	0.10	Low-Mod.
406	Artray - Chesaw Families	0-5	Moderate	Mod. (0.6-2)	Low	0.24	Mod.-High
413	Wrango - Pizona Families	5-30	Very Low	Rapid (6-20)	Low-Mod.	0.15	Low-Mod.

Source: USDA, 2013

Notes:

- a – See Soil Unit Maps in Appendix C (Volume II)
- b – Does not apply to rock outcrops
- c – NR=Not reported
- d – Mod=Moderate
- e – NA=Not Applicable

Table 9.3-2. Particle Size Distribution and Rock Fragment Percentage for Various Soil Types in the Project Area

Map Symbol (a)	Name	Slope (%)	Particle Size (%) by Weight ^{a,b}			Fragments >2MM (% by Volume of Total Soil)				
			Sand >0.05MM <2MM	Silt >0.002MM <0.05 MM	Clay <0.002 MM	Total Fragments	Fragments 2-74 MM	Fragments 75-249 MM	Fragments 250-599 MM	Fragments >=600 MM
105	Typic Cryorthents	0-35	65	29	6	44	30	12	0	2
107	Typic Cryorthents	50-85	-(c)	-	-	-	-	-	-	-
111	Typic Cryorthents-Typic Cryochrepts-Rock Outcrop Complex	0-45	-	-	-	-	-	-	-	-
117	Rock Outcrop - Rubbleland Complex	20-60	-	-	-	-	-	-	-	-
125	Bairs-Kilburn Family	8-30	84	8	8	26	19	7	0	0
129	Berent-Glenbrook-Nanamkin Families	30-50	79	17	4	22	22	0	0	0
147	Rock Outcrop – Typic Cryorthents Complex	0-45	-	-	-	-	-	-	-	-
148	Rock Outcrop-Typic Cryorthents Complex	40-85	-	-	-	-	-	-	-	-
152	Cartago Gravelly Loamy Coarse Land	5-30	83	11	7	31	24	5	0	2
154	Cartago Gravelly Loamy Sand	0-2	79	16	5	30	28	2	0	-
170	Conway-Conway Cobbly-Chesaw Family	0-15	68	20	13	8	8	0	0	0
196	Goodale Loamy Coarse Sand	5-15	82	11	8	41	17	12	0	12
199	Goodale-Cartago Complex	2-5	84	9	8	40	36	2	0	2

Map Symbol (a)	Name	Slope (%)	Particle Size (%) by Weight ^{a,b}			Fragments >2MM (% by Volume of Total Soil)				
			Sand >0.05MM <2MM	Silt >0.002MM <0.05 MM	Clay <0.002 MM	Total Fragments	Fragments 2-74 MM	Fragments 75-249 MM	Fragments 250-599 MM	Fragments >=600 MM
200	Goodale-Cartago Complex	5-15	82	11	8	41	17	12	0	12
201	Goodale-Cartago Complex	2-5	84	9	8	40	36	2	0	2
222	Inyo Sand	9-15	79	17	4	19	15	2	0	2
226	Kilburn Family-Watterson Association	4-15	84	9	8	45	27	5	0	13
227	Kilburn Family-Watterson Wet Association	4-30	84	9	8	45	27	5	0	13
231, 232	Lithic Torriorthents-Lithic Haplargids-Rock Outcrop Complex	30-75	85	9	6	30	28	2	0	0
244	Lubkin-Tinemaha Complex,	5-15	84	9	8	32	22	5	0	5
247	Lucerne Gravelly Loamy Sand	2-5	85	9	6	30	28	2	0	0
313	Wrango - Atter Families	60-90	80	18	2	15	10	5	0	0
320	Waterman - Sur Families	30-60	79	17	5	20	15	0	3	2
330	Wrango Family	30-60	18	18	2	15	10	5	0	0
340	Ulymeyer-Rovana Complex	5-15	83	11	7	29	21	5	0	3
347	Nanamkin Family	15-60	79	17	4	42	26	6	5	5
355	Kilburn - Nanamkin Families	5-15	66	29	5	34	14	19	1	0
359	Rock outcrop - Powment Family	30-60	97	2	2	44	42	2	0	0

Map Symbol (a)	Name	Slope (%)	Particle Size (%) by Weight ^{a,b}			Fragments >2MM (% by Volume of Total Soil)				
			Sand >0.05MM <2MM	Silt >0.002MM <0.05 MM	Clay <0.002 MM	Total Fragments	Fragments 2-74 MM	Fragments 75-249 MM	Fragments 250-599 MM	Fragments >=600 MM
361	Wrango - Berent Families	2-30	80	18	2	15	10	5	0	0
364	Preston Family, Rock Outcrop	30-60	80	17	3	25	10	10	5	0
366	Stecum Family	2-30	79	17	4	39	9	30	0	0
367	Stecum Family	30-60	79	17	4	39	9	30	0	0
368	Bearskin - Mascamp Families	15-30	80	17	3	25	25	0	0	0
369	Xeric Haplodurids	2-9	82	10	8	22	22	0	0	0
370	Xerofluvents	0-5	67	20	13	31	27	2	0	2
402	Bairs Family	15-50	82	11	7	24	20	1	2	1
406	Artray - Chesaw Families	0-5	68	23	9	15	15	0	0	0
413	Wrango - Pizona Families	5-30	80	18	2	15	10	5	0	0

Source: USDA, 2013

Notes:

a - Particle sizes are for the uppermost soil horizon.

b -Total percentage may not equal 100 percent due to clay values being an average for multiple samples. c - The "-" indicates data not available or not reported.

9.3.4.1. Mesic Soil Temperature Regime Soils

In the Mesic soil temperature regime, the mean annual soil temperature is 47°F to 59°F. The soils in this group are widely distributed throughout the survey area. The soils in this group are found in material that weathered from granitic, basalt, metamorphic rocks, pumice and tuff. The elevation ranges from 4300.0 feet to 9600.0 feet. The soils are found on mountainsides, hillsides, valley bottoms, lake terraces, fan terraces, moraines, ridges and colluvial slopes; slopes range from 0 percent to 90 percent. Annual precipitation ranges from 4 inches to 30 inches. The soils in this group are shallow to very deep and are well to excessively drained.

WRANGO-BERENT-WATERMAN FAMILIES—ROCK OUTCROP

The soils in this map unit formed in material that weathered from granitic rock. These soils are found on mountainsides, hillsides, lake terraces, moraines, ridges and colluvial slopes of slopes of 0 to 90 percent.

9.3.4.2. Frigid Soil Temperature Regime Soils

The soils in this group formed in material that weathered from granitic, basalt, metamorphic rocks, pumice, ash and tuff. They occur at elevation ranges from 5,000.0 feet to 13,000.0 feet that produce frigid soil temperatures with an annual mean soil temperature of 32°F to 47°F. The soils are found on mountainsides, hillsides, basalt flows, mountain toes, moraines, hilltops, ridges and colluvial slopes. Slopes range from 0 percent to 90 percent. Annual precipitation ranges from 8 inches to 45 inches. The soils in this group are shallow to very deep and are well drained to excessively drained.

ROCK OUTCROP-LITHIC CRYORTHENTS-CORBETT-NANAMKIN FAMILIES

The soils in this map unit were in material that weathered from mixed granitic, rhyolitic and andesitic rocks. These soils are found on mountainsides, ridges and colluvial slopes, with slope gradients in the range of 0 percent to 90 percent.

NEUSKE-BEARSKIN-HAYPRESS FAMILIES

The soils in this map unit were formed in material that weathered from granitic, basalt, metasedimentary and mixed rock. These soils are found on hillsides, basalt flows, mountain toes and mountainsides, on slopes of 0 percent to 90 percent.

9.3.4.3. Cryic Soil Temperature Regime Soils

In the cryic soil temperature regime, the mean annual soil temperature is 32 to 47°F. The mean annual summer soil temperature is lower than 47°F if a thin layer is present, and the soil is not saturated during some portion of the summer and 59°F if a thin layer is not present. Conversely, if the soil is saturated for a portion of the summer, then the soil temperature must be lower than 43°F if a thin layer is present and 55°F if it is not present.

The soils in this group were formed in material that weathered from granitic, basalt, metamorphic rocks, pumice, rhyolite, obsidian and ash. The elevation ranges from 7400.0 feet to 13,400.0 feet. These soils are found on mountainsides, hillsides, mountaintops, hilltops, terraces, and mountain basin; slopes range from 0 percent to 70 percent. Annual precipitation ranges from 12 inches to 45 inches.

STECUM-LABSHAFT FAMILIES

The soils in this map unit were formed in material that weathered from granitic, metavolcanic, metasedimentary and mixed rocks. These soils are found on mountainsides, mountain tops, moraines and terraces of slopes of 0 percent to 70 percent.

9.3.5. RESERVOIR SHORELINE AND STREAMBANK CONDITIONS

Reservoirs at the Project have surface areas spanning from 0.6 acres (Intake No. 3 dam) to 184 acres (Lake Sabrina) at elevations ranging from 4,500.0 feet to 10,700.0-feet above msl. This variation in elevation introduces a large range of climatic regimes and ecosystems across the Project. Generally, the shorelines of the reservoirs and streambanks are moderately vegetated (Photo 9.3-1), and previous riparian vegetation monitoring surveys have noted that the riparian vegetation was increasing in density or remaining the same along Bishop Creek, as compared to the baseline condition from the early 1990s, prior to the current in-stream flow requirements (Read, 2015; 2020).



Photo 9.3-1. Shoreline along Project Reservoirs and Streams

Vegetative cover is generally highest in locations with adequate soil development and hydrology (near Project streams and reservoirs), while areas with inadequate hydrology (areas away from reservoirs and streams) and areas that are closely underlain by bedrock, boulders or cobble have lower vegetative cover. There are very few locations with vertical banks along the reservoirs or stream banks, aside from localized stream bank erosion that results in vertical, or nearly vertical, banks. Monitoring during recent years has not documented significant changes to channel geomorphology (Read, 2015; 2020). The presence and transport of large woody material (LWM), defined as dead/down wood over 3-inches in diameter and over 4-feet-long, was assessed as part of the Sediment &

Geomorphology Study (AQ 6; Kleinschmidt, 2022). Based on conversations with SCE staff and field observations at the six sites in the Project reaches of Bishop Creek, there is not a substantial LWM load in Bishop Creek bypass reaches. There are incidents of higher LWM in the system, such as after long drought periods followed by high flows, after blow-out of beaver dams, and also with contributions from unregulated tributaries (such as Coyote Creek). Most of the LWM is understood to pass through intake impoundments (over the spillway), with minimal accumulation in the impoundment sediment or on the intake trash racks. Further, the increase in riparian vegetation help stabilize the stream banks, further reducing bank erosion, which can result in increased LWM inputs to the channel.

Most of the reservoirs have moderately sloping banks and consist of colluvium deposited along the shoreline, alluvium transported into the reservoir by fluvial processes, or bedrock outcroppings. Stream bed substrate is dominated by boulders and cobble from glacial deposition, as well as alluvium (gravel and cobbles) transported by periodic high flows. There is a general armoring of the stream bed with glacially deposited stones. An analysis of stream bed substrate was performed in 1990 by Simon, Li & Associates to characterize substrate size from the junction of the Middle and South forks of Bishop Creek down to the downstream end of the Project. This study found that the channel substrate generally consisted of cobble or boulder-dominated substrates, with limited gravel substrates (although there was still gravel in the cobble and boulder-dominated substrates reaches). Additionally, this study indicated that the stream course development was controlled by bedrock and large boulders which limit streamflow to a relatively narrow channel, as these larger particles are not able to be transported by the current flow regime (SLA, 1990). The AQ 6 Final Technical Report (FTR; Volume III of this FLA) found similar substrates in the five study sites re-evaluated in 2019, including channels dominated by cobble and boulder substrate. Soils in the region typically have particles ranging from boulder to clay, with most of the soil falling into the sand size class. Classification of the Project streams at the riparian vegetation monitoring sites resulted in classifications of B2a, B3a, and A3/A2 under the Rosgen geomorphology classification system (Rosgen, 1996).

INTAKE IMPOUNDMENT SEDIMENT AND CHANNEL SUBSTRATE EVALUATION

A comparison of the sediment found in the intake impoundments (as sampled from previously dredged sediment from Intakes No. 2, 4, 5 and 6, as well as the LADWP impoundment directly downstream of Plant No. 6) was compared to the average substrate particle size at Riparian Monitoring Sites 3, 4, 5, and 6, as well as a new Site 7. This comparison shows that the intake impoundment sediment (Figure 9.3-3) is substantially finer than the substrate of Bishop Creek at the study sites (Figure 9.3-4; Kleinschmidt, 2022). Therefore, the finer sediment in the intake impoundments (D_{50} less than 6 millimeter [mm]) is understood to move through the free-flowing reaches of Bishop Creek, while the bed substrate (D_{50} less than 600 mm) is relatively stable and not as easily mobilized in the studied Project reaches.

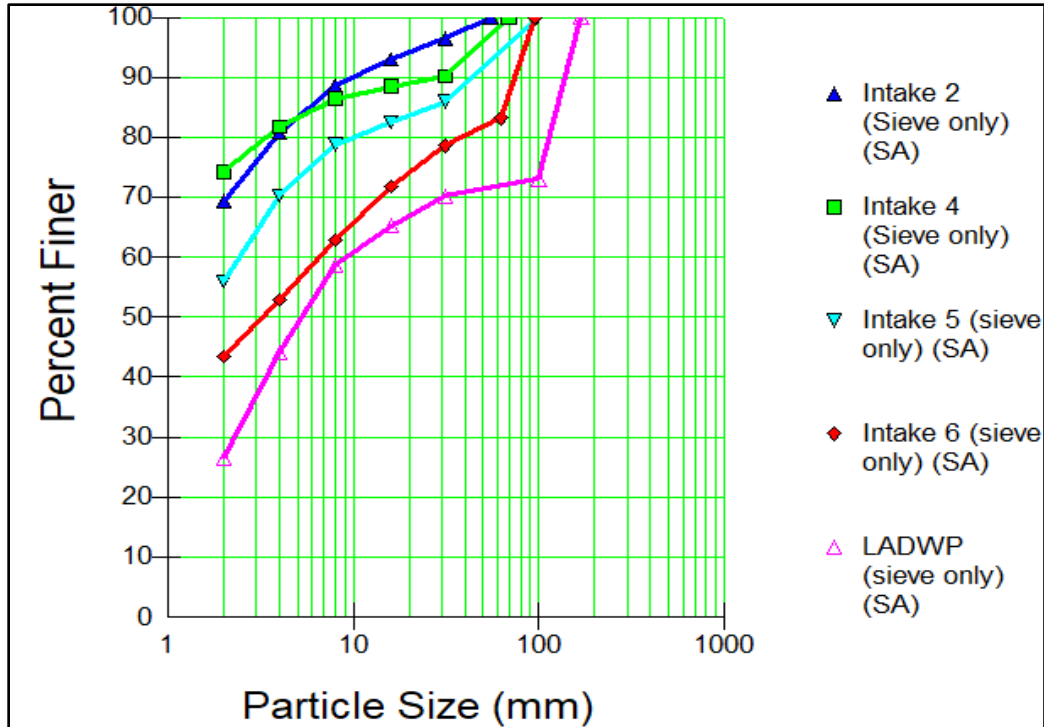

Figure 9.3-3. Dredged Sediment (intake impoundment) Particle Sizes

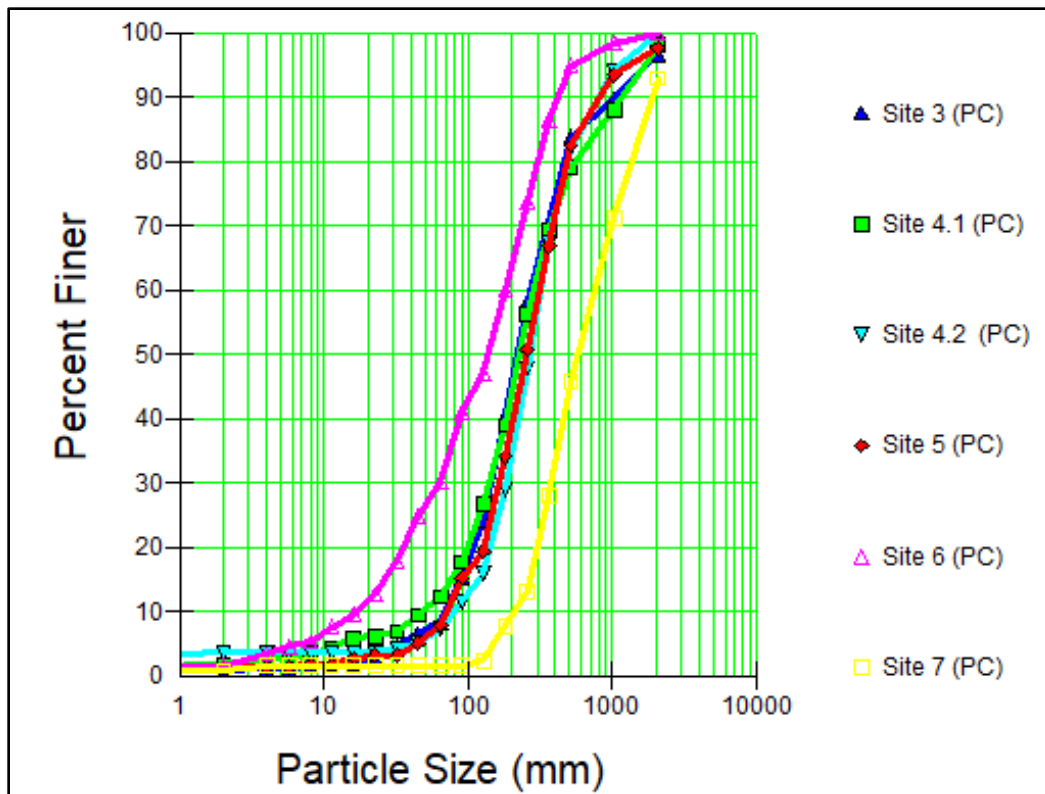

Figure 9.3-4. Riffle Substrate Particle Sizes

SUBSTRATE MOBILITY EVALUATION

A Substrate Mobility Evaluation Study was completed during 2020 and 2021 to characterize the particle size distribution of sediments that are mobilized at or near bankfull flow conditions (Kleinschmidt, 2022), with the results summarized here. Passive Integrated Transponder (PIT) tagged rocks (“tracer rocks”) were deployed to inform sediment transport dynamics at two sites on Bishop Creek that correspond to the Riparian Monitoring sites established in the 1990s (Figure 9.3-5). Tracer rock sizes bracketed the average range of particle size (32 to 350 mm) associated with these sites, based on previous assessments (SWS, 2022). The tracer rocks were deployed along cross sections, and at other representative geomorphic units between the cross sections, at each study site. Field measurements taken during the study included cross section surveys, longitudinal profile surveys of the channel bed and water surface, surface measurements of bed particle size distribution, deployment and recovery of tracer rocks, and photo documentation.

Pebble counts were conducted in 2020 and 2021 at Site 6 and in 2020 at Site 4. Site 4 was omitted in 2021 from pebble counts due to minimal tracer rock mobility. Tracer rock deployments were conducted at Sites 4 and 6 between August 2 and August 6, 2020. Tracer rock recovery efforts 1 and 2 were conducted on May 26 and July 20, 2021. Size classes and quantities of tracer rocks are described in Table 9.3-1. A total of 116 tracer rocks were deployed at Site 4, and 67 tracer rocks were deployed at Site 6. Pulse flows of 60 to 70 cfs and 120 cfs were released before each of the May and July recovery efforts, respectively.

SITE 4 RESULTS

Longitudinal profiles at Site 4 were approximately 550-foot-long during sampling events in 2020 and 2021. The average slope of the reach was calculated at 0.04 ft/ft (4 percent) during both years. No significant changes were apparent between the 2019 and 2020 longitudinal profiles. The cross-section geometry was similar between the two monitoring years, as was found when recent cross sections were compared to riparian monitoring effort cross sections surveys since 1990. The bed at all three cross sections predominantly consist of cobbles, with gravel comprising less than 37 percent and boulders comprising less than 21 percent of the grain size distribution at each cross section. A summary of the pebble count data is provided in Table 9.3-4.

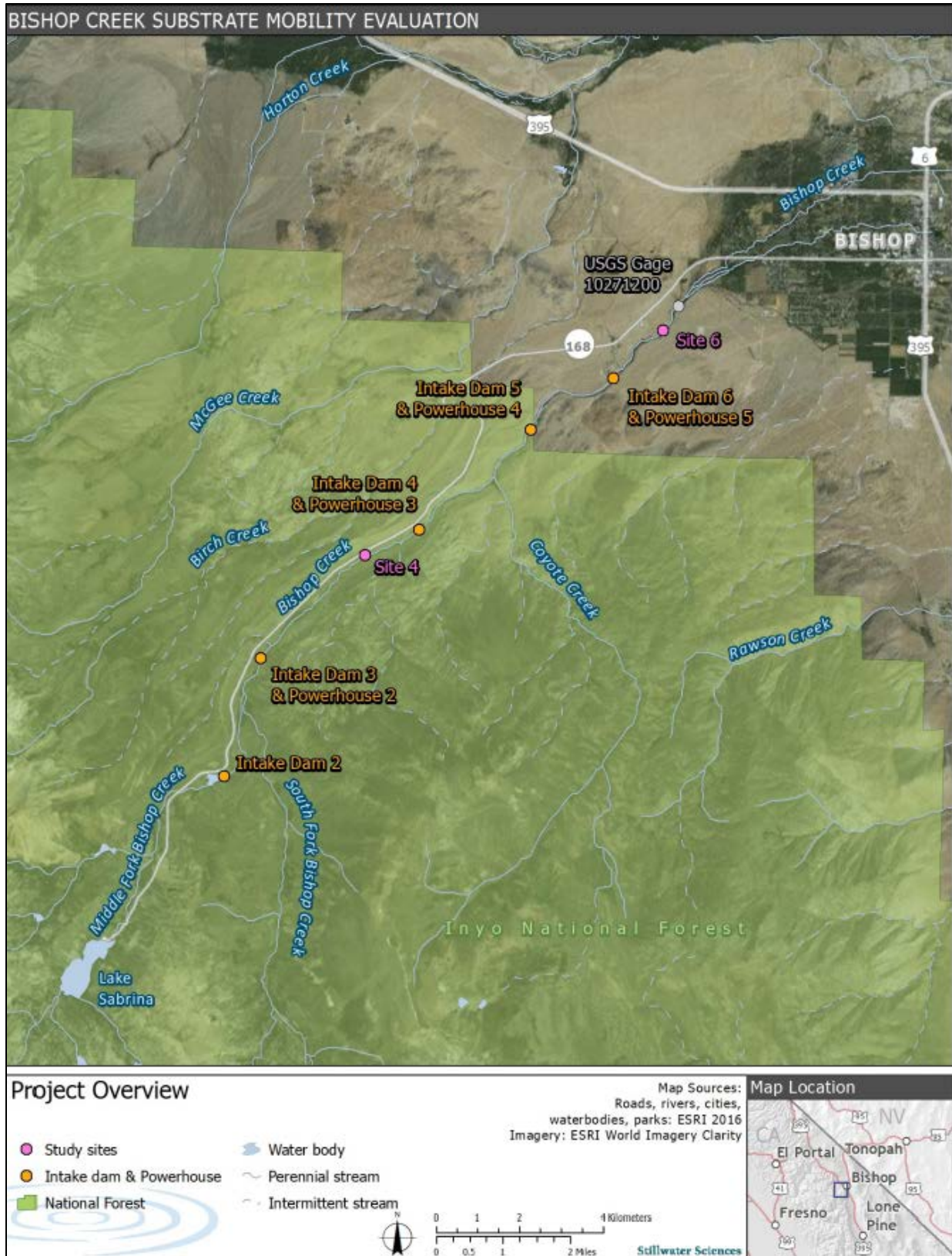

Figure 9.3-5. Bishop Creek Tracer Rock Evaluation Study Sites

All 116 (100 percent) of the tracer rocks deployed on August 2, 2020, were recovered on May 26, 2021 after a pulse flow of approximately 70 cfs for a period of approximately 1 hour. Tracer rock displacement calculations between the deployment and first recovery effort confirmed that 114 (98 percent) of the recovered tracer rocks at Site 4 had not mobilized. The remaining 2 percent of tracers showed negligible transport distances, with a maximum displacement of 1.75 feet, indicating that short peak flows of 70 cfs do not substantially mobilize particles larger than 32 mm.

A pulse flow of approximately 120 cfs was released to the study reach shortly after the first recovery effort to determine what size particles would mobilize during a higher flow. One hundred and fifteen (98 percent) of the deployed tracer rocks were recovered during the second recovery effort on July 21, 2021. A 24-hour pulse flow of approximately 120 cfs resulted in mobilization of 12 tracers (11 percent of all tracer rocks at the site) and 17 percent of tracers with diameters less than 60 mm. Ninety-three percent of tracers with diameters greater than 60 mm showed no mobilization. The largest mobilized particle had a diameter 170 mm, although it was only transported 1.5 feet, so it may be due more to the method of placement than reasonably anticipated natural substrate transport. Tracer movement by particle size is summarized in Figure 9.3-6, but this indicates that particles in the 32 to 60 mm size classes begin to mobilize more frequently at flows of 120 cfs, but most (more than 80 percent) of the tracers less than 60 mm remained in place.

SITE 6 RESULTS

Longitudinal profiles at Site 6 were approximately 420-feet-long during sampling events in 2020 and 2021. The average slope of the reach was calculated at 0.02 ft/ft (2 percent) during both years. Cross section profiles were also similar across years as was found when recent cross sections were compared to riparian monitoring effort cross sections surveys since 1990. The stream beds at all three cross sections primarily consist of cobbles and gravel, with boulders comprising less than 21 percent of the pebble counts at each cross section during 2020 and 2021.

The 36 (54 percent of all tracers deployed) tracers that were recovered in the stream channel were undisturbed and showed no movement from their initial placement locations (31 tracers were disturbed by non-fluvial processes and were not included in these results but were present for the higher flow) after a 24-hour flow of approximately 60 cfs. Non-fluvial disturbance was determined by observations of lateral and upstream movement of tracer rocks, presumably from anglers or other recreating individuals. This necessitated resetting approximately half of the tracers at Site 6 in May 2021, which resulted in shorter residence times for approximately half of the tracers at Site 6 prior to the second, larger pulse flow. Sixty (90 percent) of the deployed tracer rocks at Site 6 were recovered during the second recovery effort on July 21, 2021. The pulse flow resulted in mobilization of 40 percent ($n = 24$) of all recovered tracer rocks and 84 percent ($n = 16$) of tracers less than 60 mm. Eighty percent ($n = 34$) of tracers greater than 60 mm showed no mobilization. The largest mobilized particle was 197 mm and was transported 4.5 feet. This was the only mobile particle larger than the highest predicted critical D_{50} at the site and may have been due to the shorter period of time for the tracer to settle into the surrounding substrate

prior to the high flow. Tracer movement by particle size is summarized in Figure 9.3-6 and Figure 9.3-7.

Figure 9.3-7 Since no tracers were mobilized at flows of 60 cfs, it was concluded that flows of this magnitude will not typically mobilize substrate particles larger than 32 mm in this reach of Bishop Creek, but at flows of 120 cfs, the majority (84 percent) of particles smaller than 60 mm mobilize at least 1-foot-downstream (however this is also with minimal settling time for the tracers prior to the high flow event).

This substrate mobility study, when combined with the analysis of intake impoundment sediment and channel substrate sizes implies that for higher (e.g., bankfull) flows most of the sand and small gravel size particles flush downstream into the next impoundment, while coarse gravel, cobble and boulders generally remain stable and in place in the stream channel. The establishment of vegetation along the stream banks helps to limit the bank erosion and subsequent sediment inputs, thus reducing the overall sediment load in Bishop Creek.

Table 9.3-3. Tracer Rock Size Classes and Quantities by Site

Size Class	B-axis Range (mm)	Site ¹	Quantity
A	32–45	4	18
		6	12
B	45–64	4	18
		6	12
C	64–90	4	22
		6	11
D	90–128	4	19
		6	12
E	128–180	4	19
		6	12
F	180–256	4	14
		6	5
G	256–350	4	6
		6	3
Total		4	116
		6	67

¹Sites 4.1 and 4.2 were treated as a single site (Site 4) for the tracer rock study because the sites are contiguous and tracer rocks were deployed between the two sites as well as at the cross sections.

Table 9.3-4. Summary of Pebble Count Data From 2020 for Site 4

Cross Section (XS) ID	Year ¹	D16 (mm)	D50 (mm)	D84 (mm)
4.9	2020	25	78	239
4.7	2020	3	91	323
4.2	2020	43	117	226

¹Pebble counts were not conducted at Site 4 in 2021 due to limited tracer mobility after flushing flows

Table 9.3-5. Summary of Pebble Count Data From 2020 and 2021 for Site 6

Cross Section	6.8		6.6		6.5	
Year	2020	2021	2020	2021	2020	2021
D16 (mm)	17	18	23	60	4	23
D50 (mm)	76	74	69	130	58	137
D84 (mm)	283	177	58	137	199	256

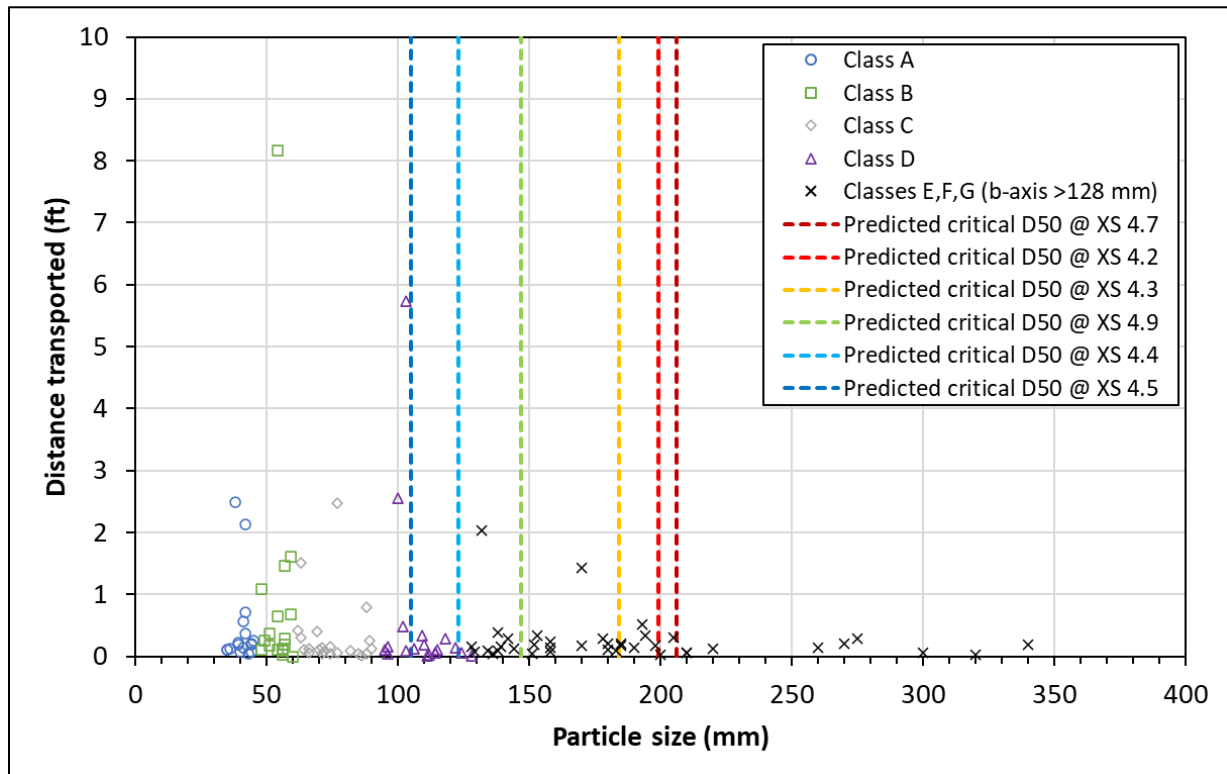

Note: Grain Size Classes Follow Conventions Used in Table 9.3-1

Figure 9.3-6. Transport Distance of Tracer Rocks by Particle Size at Site 4 for a flow of 120 cfs in this reach of Bishop Creek

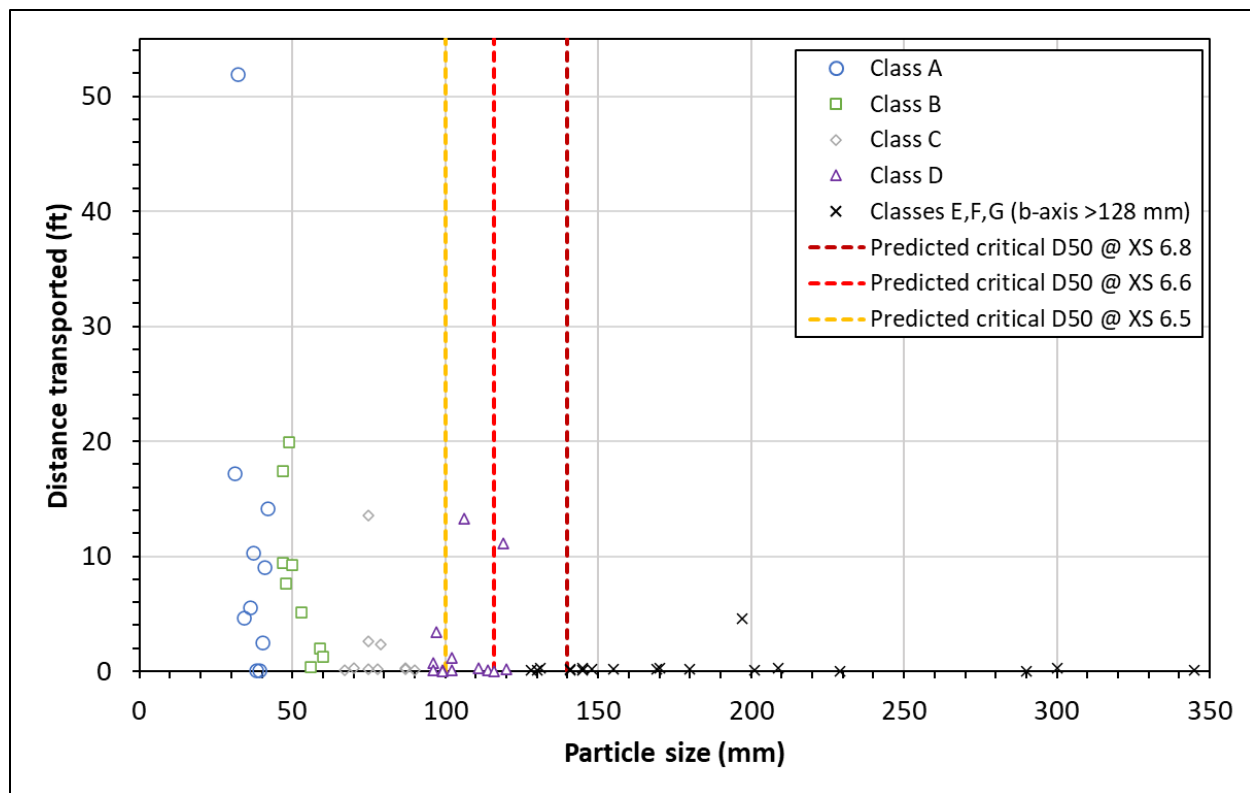

Note: Grain Size Classes Follow Conventions Used in Table 9.3-3

Figure 9.3-7. Transport Distance of Tracer Rocks by Particle Size for this Bishop Creek Reach at Site 6 for 120 cfs Flow

9.3.6. EROSION

Channel geomorphology at Bishop Creek, McGee Creek, and Birch Creek generally shows no significant changes from baseline conditions documented in the early 1990s (Kleinschmidt, 2022). This result is expected, given channel armoring by bedrock and large boulders. A minimum flow release for Bishop Creek was initiated in 1994 after the baseline study, which proved to have no detectable effect on channel stability, although it did appear to increase near-channel vegetation which increases bank stability through the vegetation’s roots. Historically there are still periods of each year (often during snowmelt or fall thunderstorms) during which the flow in Bishop Creek exceeds the capacity of the powerhouses, resulting in an average annual peak flow in Bishop Creek above Plant No. 6 of approximately 202 cfs (Kleinschmidt, 2022). The average annual peak flow in Bishop Creek post-minimum flow release initiation would be less than the historic channel forming flows due to the storage of some of the flow for power generation in the reservoirs; therefore, the channel is still experiencing smaller flows than the pre-Project condition, assuming all other climatic variables are similar. The hydrology of streams within the Project are further described in later sections, but in general, the Project is not known to have an adverse effect on erosion within the Project streams. In contrast, increased riparian vegetation growth on stream banks in reaches that were

historically dry in summer prior to the minimum releases has added to the stabilizing effects of bedrock and large boulder substrates.

9.3.7. POTENTIAL ADVERSE EFFECTS AND ISSUES

The continued operation of the Project is not expected to negatively impact geological and soil resources. Monitoring during recent years has not documented significant changes to stream channel geomorphology, relative to baseline conditions that were previously characterized in the early 1990s. Additionally, minimal erosion was documented in localized areas of the Project. Project operations are not believed to contribute to this erosion. The Project periodically draws down the water at each of their intakes through a LLO, which has the potential to flush intake impoundment sediment into the downstream reach. Overall, the frequency, rate, and volume of sediment transport are reduced by the Project; however, results from the Sediment and Geomorphology Study (Volume III) indicate that the Project bypass reaches of Bishop Creek between the impoundments generally have very coarse-grained sediment (e.g., cobble to boulder), while the sediment dredged from the intake impoundments is generally finer grained (e.g., sand to gravel). Thus, the release of the finer impounded intake impoundment sediment (sands and gravel) is likely to result in the flushing of that finer sediment down to the next intake impoundment or to the reaches of Bishop Creek beyond the Project after high flow events (e.g., 120-200 cfs), while large sediment releases during lower flows (e.g., less than bankfull) may result in deposition of sediment in pools of over 50 centimeters (cm) that will persist until the next high flow event (Sada and Hawkins, 1997; Kleinschmidt, 2022).

The results of the Study confirmed that the Bishop Creek is relatively stable, even after a summer of near and beyond-bankfull flows (140 to 230 cfs), as occurred in 2019. No substantial recent erosion was observed in the vicinity of the six monitoring sites after a period of several months of high flows. The D_{50} of channel substrate observed in the riffles of Bishop Creek was generally cobbles and boulders (139 to 600 mm), which aligned relatively well with D_{50} particle sizes found at these sites in the 1990 SLA Report. This supports the theory that this channel has reached equilibrium with the current flow regime and there is only minor flushing of sediment through the system as small sections of bank collapse, or surface runoff carries sediment into the channel from outside the primary Bishop Creek channel (such as Coyote Creek).

Maintenance activities are necessary and typical for the proper operation of any hydroelectric project. Periodic drawdown of the intake reservoirs is necessary for maintenance of the intake structure to maintain intake reservoir capacity and ensure operability of the LLOs. During these drawdowns, water and sediment are released from the LLOs. The findings of the Sada and Hawkins (1997) study noted that intake impoundment sediment (fines, sand, gravel, but predominantly sand), when released in large quantities from the intake impoundment via low-level outlets, was removed from initial deposition locations in pools by 24-hour flushing flows of approximately 200 cfs. In all but 3 of the 30 pools surveyed, there was no substantial change to substrate composition due to the sediment release, when followed by a flushing flow.

Consistent with the natural deposition of sediment as other non-Project streams enter the Owens Valley's lower gradient reaches, sediment mobilized within the Project could naturally settle out downstream of the Project. This potential for deposition should be considered during the development of the Sediment Management Plan; the behavior of the sediment will be highly reliant on concurrent operations of water infrastructure between Plant No. 6 and the Owens River. SCE anticipates that the Sediment Management Plan will include measures for coordination and communication with downstream operators in order to minimize this potential effect.

The presence of LWM in the bypass reaches of Bishop Creek was not observed to be a primary driver of channel geomorphology, and based on the observations of the sediment dredged from the intake impoundments and SCE staff input, the Project does not substantially accumulate LWM, leaving most LWM in the bypass reaches and available for habitat use. Additionally, the riparian vegetation present adjacent to Bishop Creek stabilizes the stream banks and helps to generate additional woody vegetation near Bishop Creek.

Resource management objectives for sediment management were articulated at a March 1, 2022 TWG meeting, CDFW and the Forest Service identified the following goals relative to geology and soils. The Agencies suggested both general objectives and reach by reach management objectives (Table 9.3-6) that might be met through a combination of flow related measures and O&M procedures.

Table 9.3-6. Agency Presentation of Management Objectives (March 1, 2022) - Geology and Soils

Goals	Proposal for Achieving Goals
General: <ul style="list-style-type: none"> Implement geomorphic and peak flows that will promote a natural river regime and provide for movement of sediment throughout the river system 	<ul style="list-style-type: none"> Incorporate geomorphic and peak flows into the Sediment Supplementation and Monitoring Plan and use to promote other project goals
General: <ul style="list-style-type: none"> Maintain natural sediment regime (i.e., input, transport and storage) that promotes recruitment of cottonwoods and provides for a diverse river ecosystem 	<ul style="list-style-type: none"> Develop a Sediment Supplementation and Monitoring Plan that incorporates sluicing of sediment from intakes back into the channel
Reaches 5, 4, 3 (Bishop Creek below Intake No. 3 Reservoir) <ul style="list-style-type: none"> Implement measures to promote cottonwood recruitment 	<ul style="list-style-type: none"> Geomorphic flows and/or ramping rates (currently none in the existing license) Movement of sediment into this reach by either sluicing or mechanical movement

No Action Alternative

Under the No Action Alternative, SCE would continue O&M of the Project in accordance with the terms and conditions of the existing FERC Project license. No impacts to geology and soil resources at the Project have been identified, relative to baseline conditions.

Proposed Action

SCE identified no potential impacts of Bishop Creek Project on geology or soil resources relative to the baseline condition. However, agencies have commented that sediment entering the Bishop Creek system accumulates in the intake impoundments/forebays of the Project and have noted that this reduction in sediment transport could negatively impact the overall health of the stream system and the survival of native species. Agencies have sought means of enhancing the aquatic ecosystem through alternative management of sediment (Table 9.3-6).

As part of the Proposed Action, SCE developed and will implement a Sediment Management Plan (PME-2 in Appendix B, Volume II) to improve the management of the geological and soil resources. The plan outlines the approach to reintroduction of sediment back into Bishop Creek via the low-level outlets; and serves to facilitate operational management of the system when work is necessary in the impoundments and appurtenant structures. PME-1.4 describes geomorphic flows in wet-years hydrograph to provide ecological benefits by providing channel shaping flows.

9.3.8. PROPOSED MITIGATION AND ENHANCEMENT MEASURES

Current minimum flows in the Bishop Creek bypass reaches have allowed for riparian vegetation to grow in areas that were historically dry during the summer months. These flow releases provide conditions suitable for vegetation growth, which has a stabilizing effect on the surrounding stream banks, resulting in low stream bank erosion. SCE proposes modified minimum flows in the bypass reaches (Section 9.4) which will allow for the continued presence of riparian vegetation, that could help shade Bishop Creek and stabilize the stream bank, in addition to tempering the extreme minimum and peak flows in Bishop Creek that could dry out the creek or damage stream banks/infrastructure, respectively.

Overall, operation of the Project has no effect, as compared to the baseline condition, on geological and soil resources; therefore, no additional PME measures beyond this PME-1.4 and PME-2 are planned at this time. The proposed Sediment Management Plan will improve the ability of SCE to manage O&M activities, while allowing for the potential of enhancing the development of riparian vegetation along the stream channel. Geomorphic flows as outlined in PME-1.4 will likely enhance existing conditions in the reaches within which they occur. It is anticipated that they will provide overbank flows, promote riparian growth, provide flow diversity, as well as improve sediment mobility and fish habitat.

9.3.9. REFERENCES

- Bateman, P.C. 1965. Geology and Tungsten Mineralization of the Bishop District, California.
- Environmental Science and Engineering (ESE). 1974. Wilderness Water Quality: Bishop Creek Baseline Study. Prepared in cooperation with University of California at Los Angeles.
- Kleinschmidt. 2022. Final Technical Report, Sediment and Geomorphology Study (AQ 6). Prepared for Southern California Edison and the Bishop Creek Hydroelectric Project. FERC No. 1394. Filed with FERC January 27, 2022.
- Le, K, Lee, J, Owen, L, & Finkel, R., 2007. Late Quaternary Slip Rates along the Sierra Nevada Frontal Fault Zone, California: Slip Partitioning Across the Western Margin of the Eastern California Shear Zone-Basin and Range Province. *GSA Bulletin* January/February 2007; v.119; no.1/2; p.240-256.
- Priestley, K.F., Smith, K.D., and Cockerham, R.S., 1988. The 1984 Round Valley, California Earthquake Sequence. *Geophysical Journal*, 1988, v. 95, p. 215-235.
- Read, E. 2015. Bishop Hydroelectric Project (FERC No. 1394): Riparian Monitoring Results for 2014 and Comparison to Previous Years. Unpubl. Tech. rept. prepared for Southern California Edison (results of monitoring in 2014).
- Read, E. 2020. Bishop Hydroelectric Project (FERC No. 1394): Riparian Monitoring Results for 2019 and Comparison to Previous Years. Unpubl. Tech. rept. prepared for Southern California Edison (results of monitoring in 2019). May 14, 2020.
- Rosgen, D. 1996. *Applied River Morphology*, 2nd Edition. Wildlands Hydrology. Pagosa Springs, CO.
- Sada, D.W. and Hawkins, H.G. 1997. Effects of Intake Pond Sediment Releases on Bishop Creek Turbidity and Pool Quality; Inyo County, California. Unpubl. Tech. rept. prepared for Southern California Edison, Rosemead, CA. Dated March 20, 1997. Simons, Li & Associates (SLA). 1990. Evaluation of stream channel processes and the growth of riparian vegetation, Bishop Creek, California. Unpubl. Tech. rept. prepared for Southern California Edison, Rosemead, CA.
- Stillwater Sciences (SWS) 2022. Technical Memorandum: Bishop Creek Substrate Mobility Evaluation, Appendix A to Kleinschmidt 2022
- U.S. Department of Agriculture (USDA). 2013. Inyo National Forest Assessment. Chapter 2: Air, Water, and Soil Resources

U.S. Forest Service (USFS). 1995b. Soil Survey - Inyo National Forest, West Area, California. National Resource Conservation Service. June 1995.

9.4. WATER RESOURCES

This section describes water resources in the Bishop Creek Project area. The discussion presented is intended to provide background for evaluating potential issues as summarized in the TSP and SD1 (Table 9.1-1) relating to the Proposed Action; and how the completed studies inform the understanding of Project Effects.

FERC requirements for this section are specified in Title 18 of the CFR Chapter I § 5.6(d)(3)(iii). FERC regulations require information on water resources, including water use (quantity) and water quality of waters affected by the Project.

9.4.1. DRAINAGE AREA

Streams in the eastern Sierra Nevada region are typical of headwater streams throughout North America; most headwater streams are characterized by high current velocities, large substrates, shallow water, limited undercut banks, and steep gradients (Sada, 2005). The Bishop Creek Project area is composed of moderate to steep ridge and valley topography with elevations ranging from approximately 4000.0-feet above msl to over 13,000.0-feet msl. Bishop Creek is a major stream with a total drainage area of approximately 104-square-miles, flowing northeastward approximately 28 miles from its headwaters to its confluence with the Owens River east of the city of Bishop. The gradient in the upper reaches of Bishop Creek are between 13.0 and 9.0 percent, with approximately 5.0 percent in the lower reaches (Sada, 2005). The North, Middle, and South forks of Bishop Creek originate in nearby glacial basins separated by ridges. South Lake and Lake Sabrina on the south and middle forks of Bishop Creek are the major storage reservoirs in the watershed. McGee and Birch creeks, with a combined drainage area of approximately 35-square-miles, originate on alpine slopes north of the Bishop Creek watershed and are diverted to Bishop Creek through the existing hydroelectric facilities. McGee Creek is a small, moderately shallow creek with a gradient of approximately 6.0 percent. Birch Creek is small and shallow with a 10.0 percent gradient (Sada, 2005). Figure 9.4-1 illustrates the relative areas of each of these drainage areas.

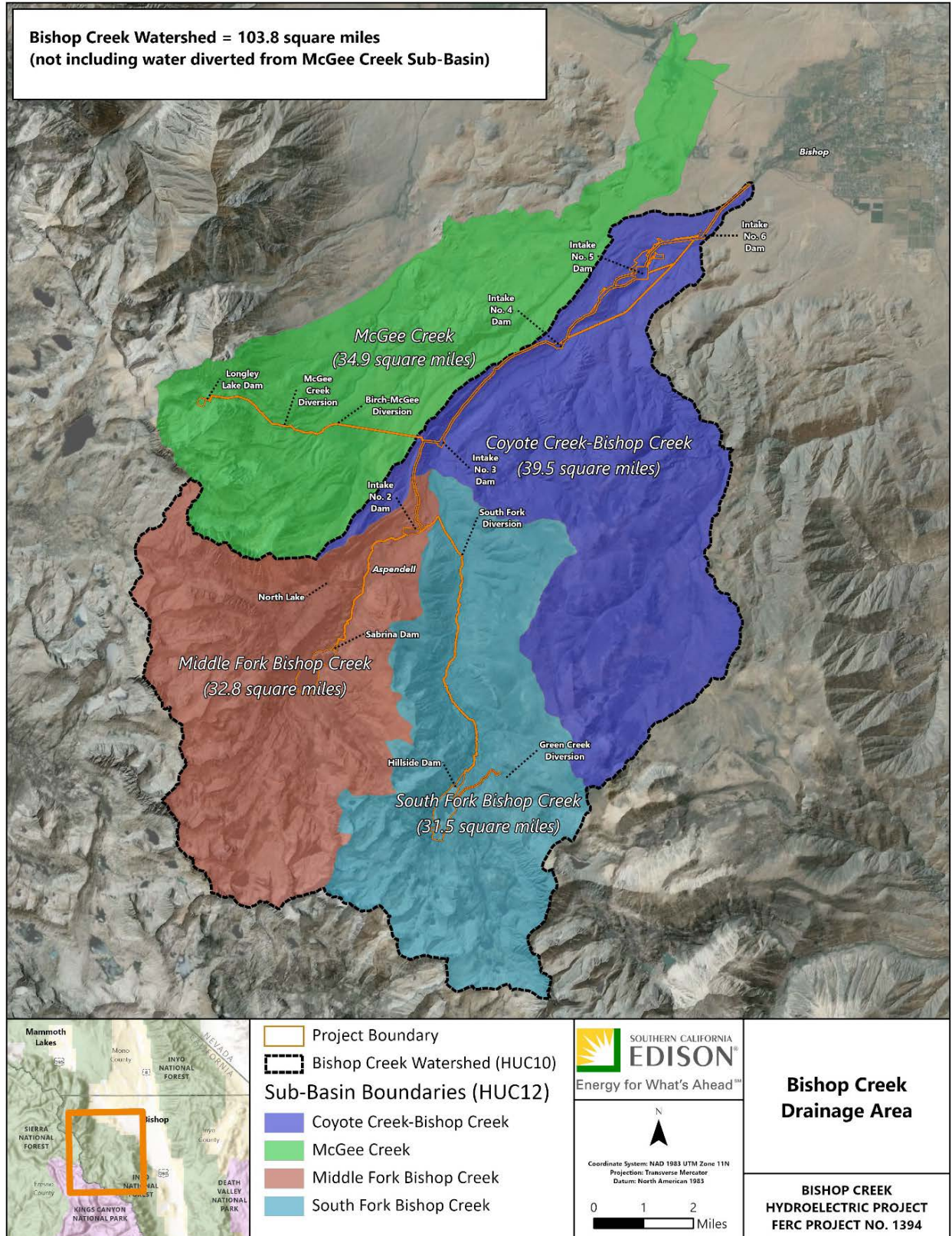

Figure 9.4-1. Bishop Creek Drainage Area

9.4.1.1. Other Water Projects in the Basin

The dominant water project in the Owens River Valley is the Los Angeles Aqueduct, owned and managed by LADWP. In the Bishop and McGee creek drainages, the Bishop Creek Project is the uppermost water resource project. Above the confluence of Bishop Creek and the Owens River, in the Mono Basin and Owens River headwaters, there are three other facilities: Long Valley, Upper Gorge, and Pleasant Valley (USACE, 2021). From below the confluence to Owens Lake, there is only one other dam on the mainstem of Owens River, the Tinemaha Dam, owned by LADWP. Approximately 5-miles downstream of Tinemaha reservoir, LADWP diverts most flow into the Owens River into the Los Angeles Aqueduct, passing through the North and South Haiwee reservoirs before continuing out of the Owens Valley (USGS, 2017). Bishop Project coordination with other water projects in the Basin is discussed in Exhibit H of this application.

9.4.2. FLOW STATISTICS

As required by Article 106 of the Bishop Creek Project's 1994 license, SCE in cooperation with USGS maintains a network of 17 streamflow gages on Bishop Creek and some of its tributaries (Figure 9.4-2). The following pages provide monthly mean flow statistics for the gages associated with the Bishop Creek Project. Data from two historical gages is also provided.

The monthly mean, minimum, and maximum flows for the Bishop Creek Project are listed below for the several gages monitored by SCE staff.

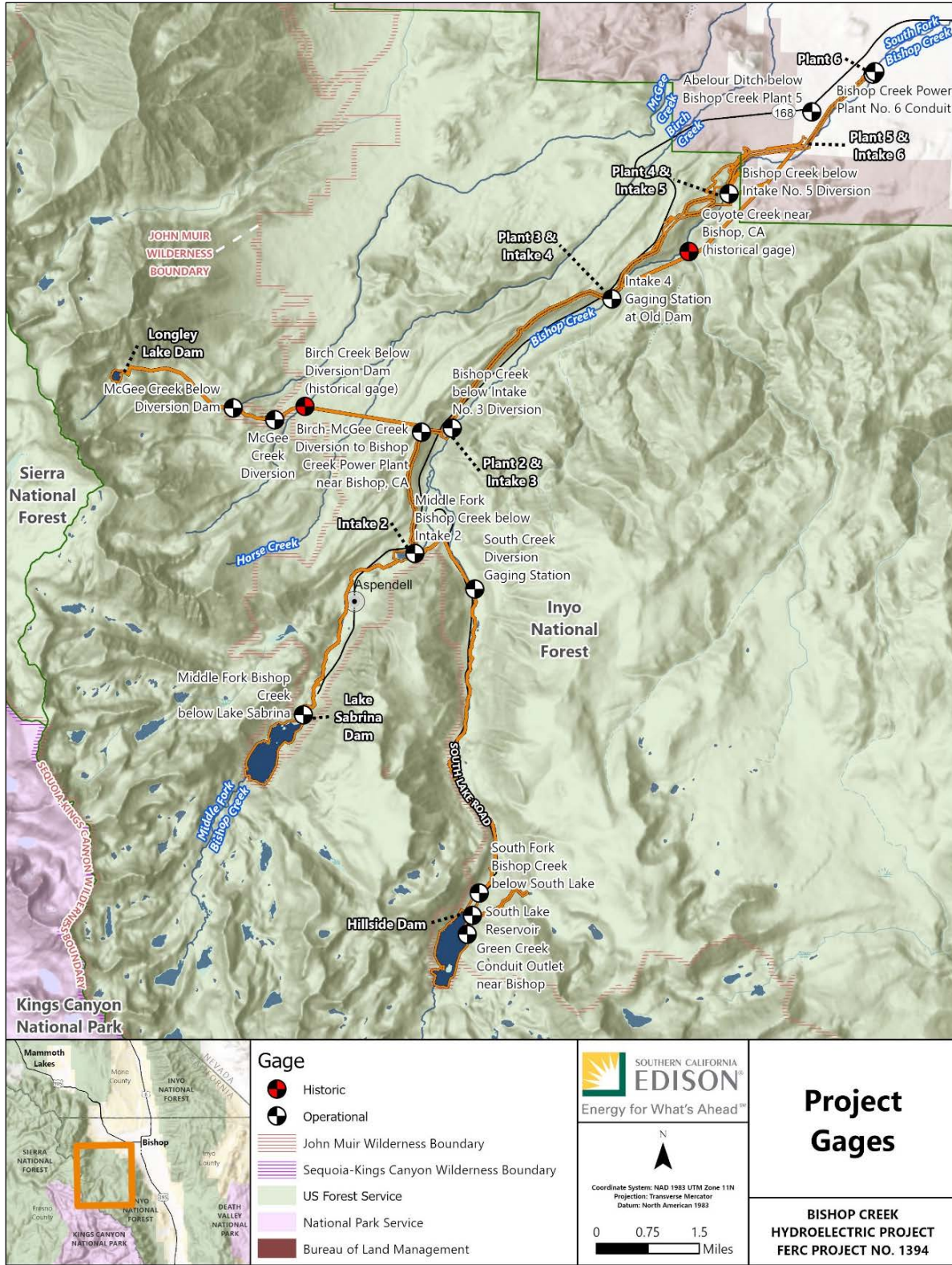

Figure 9.4-2. Location of Bishop Creek Project Gages

Green Creek is a small tributary that normally flows into South Fork of Bishop Creek, below South Lake. SCE maintains a diversion on Green Creek. Table 9.4-1 presents the historical monthly mean stream flows measured from the Green Creek Conduit gage from 1987 to 2016. The Green Creek Conduit Outlet near Bishop gage (USGS No. 10270680) was discontinued in 2016 as the flow line is currently out of service.

Table 9.4-1. Mean Flow for Green Creek Conduit Outlet near Bishop, CA¹

Water Year	Monthly Mean Flow ²											
	Oct	Nov	Dec	Jan	Feb	Mar	Apr	May	Jun	Jul	Aug	Sep
1987-88	0.000	0.000	0.000	0.000	0.000	0.000	0.000	0.220	0.960	0.501	0.074	0.000
1988-89	0.000	0.000	0.000	0.000	0.000	0.000	0.047	0.758	0.389	0.297	0.086	0.001
1989-90	0.000	0.000	0.000	0.000	0.000	0.000	0.047	0.305	0.195	0.305	0.057	0.000
1990-91	0.000	0.000	0.000	0.000	0.000	0.000	0.000	0.000	0.958	0.896	0.181	0.107
1991-92	0.000	0.000	0.000	0.000	0.000	0.000	0.015	0.916	1.14	0.445	0.230	0.046
1992-93	0.000	0.000	0.000	0.000	0.000	0.000	0.000	0.764	2.35	4.04	1.39	0.250
1993-94	0.000	0.000	0.000	0.000	0.000	0.000	0.000	0.743	1.89	0.538	0.232	0.094
1994-95	0.000	0.000	0.000	0.000	0.000	0.000	0.000	0.368	1.55	1.09	0.083	0.000
1995-96	0.000	0.000	0.000	0.000	0.000	0.000	0.000	0.598	4.46	2.85	1.31	0.537
1996-97	0.223	0.239	0.015	0.000	0.000	0.000	0.000	2.98	4.06	2.30	1.23	0.659
1997-98	0.367									5.75	2.81	2.08
1998-99									2.33	0.875	0.213	0.089
1999-00									1.84	0.402	0.130	
2000-01								1.74	1.77	0.538	0.027	
2001-02										0.110	0.000	0.000
2002-03									3.01	0.806	0.212	
2003-04									0.844	0.581	0.025	0.000
2004-05	0.000	0.000	0.000	0.000	0.000	0.000	0.000	0.000	0.000	0.000	0.000	0.000
2005-06												
2006-07	0.000	0.000	0.000	0.000	0.000	0.000	0.000	0.000	0.000	0.000	0.000	0.000
2007-08												
2008-09	0.000	0.000	0.000	0.000	0.000	0.000	0.000	0.000	0.000	0.000	0.000	0.000
2009-10	0.000	0.000	0.000	0.000	0.000	0.000	0.000	0.000	0.000	0.000	0.000	0.000
2010-11										0.000	0.000	0.000
2011-12												
2012-13	0.000	0.000	0.000	0.000	0.000	0.000	0.000	0.220	0.960	0.501	0.074	0.000
2013-14	0.000	0.000	0.000	0.000	0.000	0.000	0.047	0.758	0.389	0.297	0.086	0.001
2014-15	0.000	0.000	0.000	0.000	0.000	0.000	0.047	0.305	0.195	0.305	0.057	0.000
2015-16	0.000	0.000	0.000	0.000	0.000	0.000	0.000	0.000	0.958	0.896	0.181	0.107
Mean	0.04	0.02	0	0	0	0	0.01	0.63	1.5	1	0.38	0.2

Source: USGS, 2018a

¹ At USGS Station No. 10270680

² cubic feet per second

Downstream from the Green Creek Conduit gage, USGS gage no. 10270700 (South Lake near Bishop) measures the daily reservoir storage volume, in acre-feet. The gage has been in operation since 1989. Monthly statistics are not publicly available for this gage; however, reservoir levels are discussed in the Project Operations section of this document.

The next downstream gage is USGS gage no. 10270800 (South Fork Bishop Creek below South Lake) below South Lake. The maximum flow measured with the USGS gage for the period of record (1985 through 2020) was 168 cfs (1.61-foot gage height) on July 18, 2017. Table 9.4-2 provides the monthly mean flow statistics from the South Fork of the Bishop Creek site. Most runoff occurs between May and September with the remainder of the period with monthly mean flows generally less than 22 cfs (USGS, 2021a).

Table 9.4-2. Mean Flow for SF Bishop Creek below South Lake¹

Water Year	Monthly Mean Flow ²											
	Oct	Nov	Dec	Jan	Feb	Mar	Apr	May	Jun	Jul	Aug	Sep
1985-86	29.4	25.5	24.3	17.3	26.3	26.1	45.8	38.2	55.5	72.8	56.5	34.2
1986-87	44.7	18.4	37.2	24.5	9.36	9.49	9.49	18.6	15.1	27.8	33.4	22.9
1987-88	20.3	21.4	22.6	29.4	34.6	28.5	16.1	32.2	22.8	20.3	17.0	27.2
1988-89	16.5	12.4	12.1	10.1	13.7	9.53	16.7	35.3	14.0	17.1	39.4	38.3
1989-90	29.5	6.73	6.96	7.48	7.37	6.71	14.0	19.7	17.1	12.1	16.9	15.6
1990-91	10.8	10.6	9.98	7.59	7.45	7.75	10.2	20.5	7.70	9.45	20.5	26.4
1991-92	41.0	22.9	24.8	16.8	8.81	7.92	7.74	17.2	15.4	21.5	25.7	36.4
1992-93	21.2	13.4	13.3	35.8	54.2	19.3	12.8	26.0	15.0	19.4	49.4	29.2
1993-94	30.3	24.0	32.6	23.5	13.0	13.7	14.7	10.6	22.8	21.6	31.0	27.0
1994-95	15.7	16.4	18.3	17.1	47.0	52.5	52.6	31.8	23.7	61.4	87.7	39.8
1995-96	15.5	14.8	17.4	34.2	44.8	55.3	57.4	36.7	28.8	50.8	43.1	41.6
1996-97	25.1	20.9	23.0	29.5	51.7	61.6	21.0	18.6	15.3	61.1	41.7	29.7
1997-98	41.6	41.1	35.3	34.1	32.5	35.2	34.0	15.2	19.9	51.7	64.1	47.6
1998-99	27.8	39.2	35.7	26.5	21.8	23.0	31.4	22.0	17.4	20.9	31.6	30.7
1999-00	31.9	34.1	30.5	16.6	16.7	29.1	51.0	18.8	15.9	15.2	27.3	25.2
2000-01	17.4	30.1	27.2	18.8	15.5	20.3	20.0	16.2	16.5	34.1	29.3	17.0
2001-02	14.8	31.2	44.1	40.0	32.5	16.2	14.9	26.9	14.0	15.0	14.0	35.4
2002-03	30.4	17.6	18.0	15.6	15.0	14.2	17.4	21.4	16.2	16.7	28.4	21.0
2003-04	23.2	23.1	22.7	21.2	30.6	22.7	17.5	15.8	16.4	14.7	14.8	32.4
2004-05	22.0	19.4	22.1	21.5	22.7	26.5	34.9	22.6	45.8	74.9	41.7	27.8
2005-06	24.6	14.4	21.3	30.0	44.6	43.8	44.4	42.8	50.5	95.5	42.8	18.9
2006-07	28.5	38.5	36.8	24.0	18.7	18.0	16.5	15.5	14.8	15.8	19.3	24.2
2007-08	17.3	16.2	16.0	16.0	14.8	15.9	14.3	22.5	18.2	15.7	27.7	19.5
2008-09	16.0	15.9	16.0	15.4	14.5	14.0	15.4	15.9	16.9	26.8	38.3	30.1
2009-10	26.1	26.3	27.8	25.6	21.9	21.7	29.6	36.0	23.3	19.4	33.5	28.7
2010-11	24.7	45.8	43.5	42.3	39.9	41.6	16.3	38.0	41.4	15.9	34.3	27.9
2011-12	24.5	19.7	24.6	17.2	15.3	14.8	16.4	33.5	38.7	28.6	34.6	15.0
2012-13	14.1	24.5	14.8	14.0	14.0	15.6	19.4	24.8	39.4	36.5	41.5	11.3
2013-14	5.52	5.01	5.06	4.28	4.95	6.14	14.8	31.8	37.5	31.4	22.8	9.40
2014-15	5.41	4.31	5.57	4.77	5.71	6.68	8.23	16.5	14.6	14.1	15.5	13.3
2015-16	8.86	8.82	8.59	8.57	8.64	8.50	14.3	21.5	14.7	17.6	20.8	18.2
2016-17	14.0	13.8	13.1	13.3	18.8	58.1	42.7	65.3	72.8	110.6	63.3	41.8

Water Year	Monthly Mean Flow ²											
	Oct	Nov	Dec	Jan	Feb	Mar	Apr	May	Jun	Jul	Aug	Sep
2017-18	33.1	15.5	16	16	15.7	15.5	17.4	36.7	41.2	59.8	33.3	31.8
2018-19	16.9	14.9	14.9	15	21.4	37	64.4	38.5	62.6	88.5	51.7	28.6
2019-20	28.5	28.2	24.6	24	14.4	15	14.1	14.5	14	20.1	32.8	20.2
Mean	23	21	22	21	22	23	24	26	26	35	35	27

Source: , 2021a

¹ At USGS Station No. 10270800

² cubic feet per second

Further downstream on the South Fork, SCE maintains a diversion structure that diverts a portion of the South Fork flow to the Intake No. 2 reservoir. Streamflow gage USGS No. 10270830 (South Fork Bishop Creek below South Fork Diversion Dam) is maintained just below the diversion structure. Table 9.4-3 provides the monthly mean streamflow statistics for the period of record (1994-2020) from this site. Most runoff occurs between May and October with the remainder of the period with monthly mean flows generally less than 10 cfs (USGS, 2021b).

Table 9.4-3. Mean Flow for South Fork below South Fork Diversion Dam¹

Water Year	Monthly Mean Flow (cfs)											
	Oct	Nov	Dec	Jan	Feb	Mar	Apr	May	Jun	Jul	Aug	Sep
1994-95	10.9	7.97	7.83	7.79	8.02	7.73	8.41	11.1	11.5	19.4	16.1	11.9
1995-96	11.0	8.53	8.13	8.19	8.40	8.86	9.5	11.2	12.1	12.6	12.4	12.5
1996-97		8.35	8.25	7.60	7.63	7.69	8.35	11.0	10.6	16.3	10.8	
1997-98	10.8	7.53	7.41	7.45	7.37	7.30	8.04	10.1	12.5	15.1	14.1	10.9
1998-99	10.9	7.39	8.43	7.58	7.54	7.65	8.11	10.6	10.5	10.4	10.5	10.5
1999-00	10.7		7.59	7.61	7.62	8.88	8.49	10.1	10.4	10.5	10.9	10.2
2000-01	10.1	7.42	7.29	7.33	7.46	7.47	7.9	10.1	10.5	10.8	10.9	11.3
2001-02	10.8	7.9	7.73	8.45	8.13	7.73	8.44	10.9	10.7	10.8	11.0	10.9
2002-03	11.0	9.05	7.57	7.55	7.63	7.60	8.12	11.0	11.0	11.0	10.7	10.9
2003-04	11.0	7.60	8.34	8.86	7.76	7.66	8.20	10.9	10.7	11.5	13.0	2.58
2004-05	0.000	0.000	0.000	0	0	0	1.25	13.4	13.7	14.6	14.3	12.0
2005-06	11.6	8.24	7.65	7.62	9.69	13.4	13.0	13.3	12.3	11.9	11.6	12.9
2006-07	13.2	11.0	11.0	12.9	11.0	14.0	14.0	14.0	14.0	12.5	11.0	11.0
2007-08	10.6	10.7	10.4	10.3	10.3	10.3	10.3	10.4	10.4	11.1	10.4	10.4
2008-09	10.1	9.13	7.48	7.49	7.50	7.50	8.15	10.0	10.7	11.0	11.0	11.0
2009-10	10.6	7.79	7.29	7.72	7.34	7.73	8.63	10.7	10.9	11.4	12.0	11.2
2010-11	10.6	7.83	7.75	7.64	7.70	7.64	7.64	11.9	10.8	10.6	11.0	11.0
2011-12	11.0	7.55	7.61	7.62	7.91	7.83	8.26	7.39	7.49	7.15	9.13	10.9
2012-13	11.0	8.01	7.40	7.55	7.50	7.50	8.00	10.6	10.4	10.9	10.3	10.4
2013-14	10.5	0.000	0.000	0.000	0.000	0.000	0.000	5.36	10.5	10.9	10.8	10.0
2014-15									10.0	10.0	10.0	10.2
2015-16	11.0	8.37	7.30	7.30	7.30	7.52	8.06	10.9	11.0	10.7	10.6	10.2
2016-17	10.7	8.05	7.79	7.80	7.82	8.13	8.50	10.9				13.0
2017-18	12.5	8.94	8.52	8.45	8.25	8.27	9.55	14.3	13.8	15	12.4	18.1
2018-19	11.6	8.96	8.54	8.65	9.47	9.87						12.5
2019-20	12.6	10.4	10.6	7.8	7.52	7.53	8.38	11	10.9	11.1	12	11.8
Mean	11	7.8	7.5	7.5	7.5	7.8	8.2	11	11	12	12	11

Source: USGS, 2021b

¹ At USGS Station No. 10270830

USGS gage No. 10270872 (Middle Fork Bishop Creek below Lake Sabrina) is located on the Middle Fork of Bishop Creek, just below Lake Sabrina. The maximum flow measured at this gage for the period of record (1985 through 2020) was 270 cfs (2.15-foot gage height) on July 10, 1995 (USGS, 2021c). Table 9.4-4 provides the monthly mean flow

streamflow statistics for the period of record from this site. Most runoff occurs between May and September with the remainder of the period with monthly mean flows around 19 cfs.

Table 9.4-4. Mean Flow for Middle Fork below Lake Sabrina¹

Water Year	Monthly Mean Flow ²											
	Oct	Nov	Dec	Jan	Feb	Mar	Apr	May	Jun	Jul	Aug	Sep
1985-86	21.0	21.3	22.2	17.4	18.4	29.4	34.8	60.8	106.4	113.7	69.4	36.0
1986-87	32.5	14.7	21.9	20.5	11.5	11.8	9.91	19.2	29.5	43.0	35.9	25.5
1987-88	19.7	16.1	17.4	21.4	23.2	18.7	14.1	21.7	29.8	23.1	39.0	33.8
1988-89	20.1	15.7	13.5	13.5	20.5	24.4	34.8	13.2	24.7	32.9	17.5	21.9
1989-90	20.7	11.7	8.57	9.01	9.20	18.3	16.7	30.8	23.5	22.2	34.5	35.0
1990-91	11.8	9.74	11.3	7.63	7.11	6.91	24.1	18.7	11.6	48.0	36.0	26.9
1991-92	17.8	16.0	14.4	16.4	8.81	21.2	27.3	20.5	26.2	34.6	33.8	28.7
1992-93	16.7	8.56	10.2	25.8	43.8	15.6	10.4	42.5	50.1	85.1	59.3	29.8
1993-94	20.5	19.1	24.8	35.2	37.2	28.1	15.1	9.28	9.14	30.6	36.5	22.7
1994-95	18.0	20.1	20.3	21.1	43.6	41.6	34.8	18.8	50.0	147.2	107	49.4
1995-96	19.0	16.2	15.2	29.7	36.2	36.2	41.1	43.4	57.5	93.7	62.8	44.2
1996-97	19.1	20.5	20.4	29.7	46.1	32.3	17.0	25.0	91.1	81.7	46.1	33.2
1997-98	40.9	24.7	17.9	19.7	21.0	21.2	25.7	20.9	35.5	145.6	81.2	48.2
1998-99	25.5	36.4	30.3	25.0	20.8	20.0	13.6	21.0	31.3	68.4	37.6	33.9
1999-00	25.0	29.6	15.5	15.1	24.8	43.1	12.1	17.4	34.8	59.8	44.7	26.2
2000-01	19.5	29.9	26.2	16.5	14.5	14.8	18.0	17.5	55.6	58.5	40.6	41.1
2001-02	39.4	20.5	16.3	14.6	13.8	15.5	20.4	21.0	14.6	22.6	42.5	27.1
2002-03	13.0	10.2	16.8	15.0	17.0	15.1	20.3	20.5	50.5	60.0	46.8	23.4
2003-04	16.1	14.7	15.1	14.3	22.3	23.9	26.5	27.1	23.7	80.4	98.7	19.0
2004-05	7.84	10.0	7.39	9.40	9.13	8.94	10.4	21.4	82.0	118.5	59.2	41.0
2005-06	45.7	51.9	32.6	13.2	7.42	10.1	14.4	102.9	102.0	118.9	57.7	27.1
2006-07	16.1	26.0	25.8	21.2	18.0	17.6	16.9	15.8	17.2	23.5	23.8	22.6
2007-08	18.5	17.9	13.8	13.2	14.8	15.9	22.7	25.1	20.7	39.9	40.7	21.5
2008-09	16.6	15.6	16.4	14.2	13.9	14.6	17.3	19.3	36.4	78.0	38.8	26.2
2009-10	22.9	18.6	16.6	16.6	21.3	44.6	30.1	17.9	18.9	121.5	44.8	27.1
2010-11	26.3	15.3	14.9	16.0	15.4	17.6	54.6	64.3	42.2	106.0	67.3	38.2
2011-12	38.9	22.8	22.5	17.0	15.3	15.3	15.0	16.1	29.0	43.4	38.5	42.3
2012-13	48.0	8.75	9.27	7.14	5.27	6.22	15.9	36.8	29.5	40.0	35.7	10.7

Water Year	Monthly Mean Flow ²											
	Oct	Nov	Dec	Jan	Feb	Mar	Apr	May	Jun	Jul	Aug	Sep
2013-14	5.46	4.41	4.94	4.29	4.96	6.64	14.0	25.4	26.1	21.7	15.4	17.4
2014-15	12.3	10.7	9.45	10.2	9.84	9.58	8.37	19.5	15.4	19.6	27.8	21.3
2015-16	9.99	10.0	9.21	7.82	7.35	9.36	16.2	26.6	35.7	55.7	55.0	25.8
2016-17	18.0	18.5	17.5	13.7	18.6	31.2	44.0	83.7	132.4	151.4	79.0	55.3
2017-18	19.4	14.2	15.5	11.3	9	12.3	23.8	45.2	70.4	94.9	61	16.2
2018-19	14.5	17	18	15.6	28.2	50.4	59	51.6	82.8	108.9	60.8	39.6
2019-20	17	17.4	13	13	12.9	13.7	26.1	62	49.5	42.5	36	25.4
Mean	22	18	17	16	19	21	23	32	44	70	49	30

Source: USGS, 2021c

¹ At USGS Station No. 10270872

² cubic feet per second

Located further downstream on the Middle Fork of Bishop Creek, near the confluence with the South Fork, is USGS gage No. 10270877 (Middle Fork Bishop Creek below Intake No. 2 reservoir). Table 9.4-5 provides the monthly mean streamflow statistics for the period of record (1988-2020) from this site. Most runoff occurs between May and October. Monthly mean flows during the remainder of the period are around 9 cfs (USGS, 2021d).

Table 9.4-5. Mean Flow for Middle Fork Creek below Intake No. 2¹

Water Year	Monthly Mean Flow ²											
	Oct	Nov	Dec	Jan	Feb	Mar	Apr	May	Jun	Jul	Aug	Sep
1988-89	3.03	2.30	2.61	2.50	2.50	2.62	3.56	2.66	2.54	2.63	3.90	5.15
1989-90	3.96	2.34	2.78	2.61	2.61	2.60	2.63	2.71	2.72	2.78	2.51	2.57
1990-91	2.71	2.73		5.96	2.47	2.75	17.8				6.75	3.45
1991-92		2.44	2.37	2.38	2.42	2.32	2.34	2.52	2.69	2.59	2.54	2.52
1992-93	2.49	2.47	2.36	2.46	2.37	2.82	3.27					2.77
1993-94	2.85	2.74	2.52	2.47	2.9	2.96	2.71	2.65	2.58	2.54	4.35	6.07
1994-95	6.02	5.64	5.50	5.56	5.61	5.72	6.37	10.8				
1995-96	11.8	9.71	8.27	8.11	8.05	8.16	9.30					12.2
1996-97		7.9	7.39		7.30	7.42	8.01					10.9
1997-98		8.06	7.81	7.92	7.86	7.89		10.1				
1998-99	13.0		7.37	7.66	7.77	7.69	8.65	10.7	12.9		10.7	11.0
1999-00	11.3		7.5	7.47	7.51	7.68	7.91	11.2			11	11.0
2000-01	11.6		8.15	8.06	8.16	8.34	8.20				6.07	6.02
2001-02			5.68	5.53	5.49	5.56	5.56	5.50	6.04	6.01	5.89	
2002-03				7.06	6.77	6.66	6.99	11.6		11.6	11.0	11.0
2003-04	11.0	9.14	8.21	7.83	7.93	8.00						
2004-05	15.5	18.0	14.9	18.5	17.0	18.1						12.8
2005-06	11.3	8.76	8.58		8.53	8.83	9.09					15.0
2006-07	14.9		16.0						8.19	8.47	8.37	8.30
2007-08	8.36						10.6		13.9		11.0	11.0
2008-09	11.0	10.1	8.47		8.64		9.05	11.6				12.9
2009-10		8.31	7.80	7.84	7.60	7.67	8.83	11.1	11.2	12.0	12.0	11.4
2010-11	11.0	7.99	7.82	7.99	7.77	7.83	8.19	11.0	11.0	11.0	11.0	11.2
2011-12	11.1	8.01	7.89	7.89	8.57	8.59	8.15	8.14	8.10	7.67	6.16	6.10
2012-13	6.11	6.12	6.13	6.15	5.85	5.87	5.84	5.76	5.71	5.75	5.88	5.76
2013-14	5.9	5.89	6.19	6.16	6.27	6.27	6.25	5.88	5.76	5.74	5.73	5.75
2014-15	5.71	5.86	5.76	5.66	5.67	5.67	5.66	5.65	5.71	5.77	5.65	5.80
2015-16	5.83	5.81	5.85	5.86	5.69	5.67	6.08	11.0	11.0	11.0	11.3	11.0
2016-17	11.0	7.92	7.99	7.89	7.80	7.83	8.10	11.0	10.8	10.0	11.6	11.2
2017-18	11.2	8.44	7.78	7.76	7.72	7.81	9.26	10	10.6	10.3	10.4	10.9
2018-19	12.1	8.13	7.82	7.6	7.65	8.06	8.39	10.8	11	11	11	11

Water Year	Monthly Mean Flow ²											
	Oct	Nov	Dec	Jan	Feb	Mar	Apr	May	Jun	Jul	Aug	Sep
2019-20	11	10	7.91	7.72	7.43	7.69	8.48	12	11	11	11	
Mean	8.9	7.0	7.1	6.7	6.7	6.7	7.3	8.4	8.1	7.7	8.1	8.7

Source: USGS 2021,d

¹ At USGS Station No. 10270877

² cubic feet per second

Immediately below Intake No. 3 reservoir is USGS gage No. 10270885 (Bishop Creek below Intake No. 3 Diversion Dam). Table 9.4-6 provides the monthly mean streamflow statistics for the period of record (1994-2020) from this site. Monthly mean flows of this portion of Bishop Creek have been consistent, at approximately 14 or 15 cfs throughout the year (USGS, 2021e).

Table 9.4-6. Mean Flow for Bishop Creek below Intake No. 3 Diversion Dam¹

Water Year	Monthly Mean Flow ²											
	Oct	Nov	Dec	Jan	Feb	Mar	Apr	May	Jun	Jul	Aug	Sep
1994-95		13.9	14.9	15.0	15.0							
1995-96	13.7	14.0		14.5	14.9	15.0						15.0
1996-97		15.1	14.8			15.0	14.4					15.0
1997-98		15.9		16.1	16.0	16.0	15.9	15.1				
1998-99			14.0	14.4	15.0	15.0	14.5	13.9	13.9		14.2	
1999-00			18.6	17.3	15.0		14.6	15.0			14.1	14.0
2000-01			15.0	14.7	14.0	14.0	14.4		14.0		13.1	14.0
2001-02			14.0	14.0	14.0	14.0	14.0	13.1	13.1	14.0	13.8	13.5
2002-03	14.0		14.3	14.2	14.0	14.0	14.0			15.0	14.2	14.6
2003-04	14.8	15.0	15.1	15.0	15.0	15.2						
2004-05	16.7	16.0	15.0		14.0		15.2					
2005-06						15.0						17.0
2006-07										14.0	14.0	14.0
2007-08							15.7					15.0
2008-09			15.0	15.0		15.0		15.0			15.0	15.0
2009-10		15.0	15.0	15.0	15.0	15.0						15.0
2010-11				15.0	15.0							
2011-12	15.0	16.3	16.6	16.8	15.2	14.8	15.0	15.0	14.6			15.0
2012-13		15.0	15.0	15.0	15.1		15.0		15.0			
2013-14	14.0	14.0	14.0	14.0	14.1	14	14.0			14.0		
2014-15			13.6	13.7	13.8		15.9	15.2	14.5	15.1	15.2	14.4
2015-16	14.0	14.0	14.0	14.0	14.0	14.0		14.4	14.0	14.9	15.0	14.6
2016-17	14.5	14.4	14.8	15.7	15.8	14.4	14.1	14.1	13.4	14.2	14.6	15.9
2017-18	16.4	14.3	14.3	13.9	14	14.2		14.2	13.8	13.7	13.6	14.5
2018-19	14.8	15	15	15.3	15.5	14.2	14.2	14.5	15.6	15.6	14.6	14.3
2019-20	14.3		16	14			13.7	16	13.8	14	14	14.5
Mean	15	15	15	15	15	15	15	15	14	14	14	15

Source: USGS, 2021e

¹ At USGS Station No. 10270885

² cubic feet per second

Immediately below Intake No. 4 reservoir is USGS gage No. 10270940. Table 9.4-7 provides the monthly mean streamflow statistics for the period of record (1994-2020) from this site. Monthly mean flow of this portion of Bishop Creek throughout the year is approximately 6 cfs (USGS, 2021f).

Table 9.4-7. Mean Flow for Bishop Creek below Intake No. 4 Diversion Dam¹

Water Year	Monthly Mean Flow ²											
	Oct	Nov	Dec	Jan	Feb	Mar	Apr	May	Jun	Jul	Aug	Sep
1994-95	6.16	5.65	5.87	6.31	6.41	7.72	6.66	6.22				
1995-96	6.26	5.79	6.25	6.09	6.11	6.09						7.38
1996-97		6.23	5.84		7.48		5.88					5.58
1997-98		6.04		5.33	5.50	5.60	6.29	5.81				
1998-99			6.15	5.88	8.19	5.70	5.79	5.53			6.21	6.43
1999-00			6.26	6.21	6.10		6.35	7.39			5.66	6.00
2000-01	6.12		6.30	6.10	5.54		5.79	7.33			6.33	6.53
2001-02			6.19	6.28	6.25	5.91	5.72		5.66	5.76	7.06	6.07
2002-03	6.28	6.84	7.08	6.35	5.72	5.31	5.36				6.75	6.23
2003-04	6.15	6.04	6.35		5.35	5.55						
2004-05	6.90	6.78	7.10	7.32	7.10		7.14					11.0
2005-06	11.0	11.9	12.0	11.6		8.37	8.08					13.0
2006-07			11.1								6.82	
2007-08	7.98					7.63	7.53					8.58
2008-09			8.59	8.73				8.04				6.9
2009-10	6.90	6.92	6.93	7.09	7.22		7.43	7.00				6.00
2010-11		6.35	7.40	7.36		7.67						
2011-12					9.11		6.73	6.91				
2012-13				5.71	5.69							5.65
2013-14	5.72	6.42	5.56	5.20	5.20				5.82	5.79	6.02	6.22
2014-15	6.08	6.57	5.40	5.30	5.23	5.25	5.21	6.25	6.23	6.19	6.21	6.29
2015-16	6.32	6.36	6.39	6.29	6.21	6.20	5.83	5.75	5.72	5.99		
2016-17			5.53	5.66	5.70	5.71	5.79	5.93	5.86	5.80	5.78	6.64
2017-18	7.93	7.67	6.09	6.09	6.07	5.94	5.85	5.65	5.91	6.11	5.76	5.8
2018-19	5.78	5.7	5.7	5.71	5.58			6.14	6.12	6.04	6.01	6.03
2019-20	6.03	6.06	5.8	5.78	5.78	5.81	5.79	5.85	5.93	5.96	5.68	6.09
Mean	6.8	6.7	6.8	6.5	6.3	6.3	6.3	6.4	5.9	6.0	6.2	7.0

Source: USGS 2021f

¹ At USGS Station No. 10270940

² cubic feet per second

The USGS also maintained for a short period (1990 to 1996) USGS gage No. 10270960 (Coyote Creek near Bishop, CA) on Coyote Creek, an approximately 26-square-mile tributary to Bishop Creek that merges with Bishop Creek between Power Plant No. 3 and No.4. Table 9.4-8 provides the monthly mean streamflow statistics for the period of record from this site. Monthly mean flows remain consistent throughout the year, ranging between 3 and 6 cfs. The maximum flow measured at the USGS gage, for the period of record was 26 cfs (1.67-foot gage height) on June 12, 1995 (USGS, 2021g).

Table 9.4-8. Mean Flow for Coyote Creek¹

Water Year	Monthly Mean Flow ²											
	Oct	Nov	Dec	Jan	Feb	Mar	Apr	May	Jun	Jul	Aug	Sep
1990-91	3.09	3.30	3.15	3.25	3.61	3.67	4.35	4.71	3.15	2.31	2.14	2.32
1991-92	2.72	3.19	3.07	3.10	3.33	3.46	4.97	3.28	2.51	2.01	1.92	2.07
1992-93	2.63	3.00	2.99	3.20	3.23	3.63	5.08	7.30	4.09	2.67	2.85	2.78
1993-94	3.60	3.76	3.73	3.65	3.78	4.17	4.82	3.83	2.51	2.26	2.13	2.70
1994-95	2.93	2.98	3.00	3.42	3.44	3.98	4.37	9.20	12.9	6.06	3.89	3.88
1995-96	4.70	5.10	5.34	5.00	5.35	5.49	8.16	7.65	5.13	4.61	4.60	
Mean	3.3	3.6	3.5	3.6	3.8	4.1	5.3	6.0	5.0	3.3	2.9	2.8

Source: USGS, 2021g

¹ At USGS Station No. 10270960

² cubic feet per second

Immediately below Intake No. 5 reservoir, USGS gage No. 10270970 is located in Bishop Creek. Table 9.4-9 provides the monthly mean streamflow statistics for the period of record (1994-2020) from this site. Monthly mean flows of this portion of Bishop Creek have been fairly consistent, ranging from 19 to 21 cfs (USGS, 2021h).

Table 9.4-9. Mean Flow for Bishop Creek below Intake No. 5 Diversion Dam¹

Water Year	Monthly Mean Flow ²											
	Oct	Nov	Dec	Jan	Feb	Mar	Apr	May	Jun	Jul	Aug	Sep
1994-95	18.8	18.7	19	19.0	19.0	19.3	18.9	18.9				
1995-96	19.0	19.0		19.1	19.0	18.9						19.3
1996-97		18.6	18.3		19.0		20.0					
1997-98		19.0	18.9	18.2	19.0							
1998-99			20.0	19.5	19.9	19.6	19.4	19.5	18.3		20.1	20.5
1999-00			20.1	20.0				19.3				20.7
2000-01	20.8		19.1	19.0	19				20.5			19.0
2001-02											20.0	20.0
2002-03				20.2	19.8	20.1	19.9				19.7	19.6
2003-04	19.4	19.3			19.6	19.6		20.4				
2004-05	19.7		19.7		20.0		20.0					
2005-06												20.3
2006-07								19.4	19.5	19.7		19.8
2007-08					21.1		20.3					20.0
2008-09		19.7	19.5	20.1				20.7				
2009-10		19.0		23.3	22.1							20.9
2010-11												
2011-12					21							
2012-13		21.1	21.8	22.7	19.4		19.0		19.0			19.4
2013-14	19.1	20.1	20.0	19.5	19.6	19.1	19.0				20.3	20.5
2014-15					20.2	19.9	19.0	19.0		18.7	20.0	20.0
2015-16	19.1	19.2	19.0	19	19.7	20.0		20.0			21.6	21.0
2016-17				19	19.7	21.1						
2017-18					21.3	18.3						
2018-19	19.8	19.3	19.2	19.1	18.9	19.8	21.8	22	22.6	23	29	
2019-20	19.9	19.3	19.1	18.8	19.3	19.6	20.8	19.5	20	20.1	20.2	20.9
Mean	20	19	20	20	20	20	20	20	20	20	21	20

Source: USGS 2021h

¹ At USGS Station No. 10270970

² cubic feet per second

Located in between the Intake No. 5 site (USGS gage No. 10270970) and Power Plant No. 6 is USGS gage No. 10270985 (Abelour Ditch near Bishop, CA). Table 9.4-10 provides the mean streamflow statistics for the period of record (1985-2020) for the site.

Most runoff at this site occurs between May and September, with flows around 1.9 cfs for the remainder of the year (USGS, 2021i).

Table 9.4-10. Mean Flow for Abelour Ditch below Bishop Creek Plant No. 5¹

Water Year	Monthly Mean Flow ²											
	Oct	Nov	Dec	Jan	Feb	Mar	Apr	May	Jun	Jul	Aug	Sep
1985-86	2.01	2.22	2.2	2.24	2.15	2.04	1.44	2.08	2.65	2.57	2.2	2.19
1986-87	2.36	2.47	2.31	2.15	1.96	1.96	2.19	2	1.99	2.12	2.23	2.25
1987-88	2.19	2.16	2.25	2.16	2.02	2.32	2.2	1.93	2.16	2.33	2.12	2.11
1988-89	2.02	2	1.99	1.93	1.89	2.04	1.93	2.12	2.1	2.1	2.09	2.11
1989-90	2.04	2.01	1.91	1.82	1.94	1.93	1.93	1.97	1.95	1.97	2.01	1.99
1990-91	1.87	1.8	1.82	1.83	1.7	1.7	1.86	1.88	2.08	1.95	1.85	1.89
1991-92	1.9	1.88	1.8	1.75	2	1.96	1.91	1.9	1.9	1.91	1.88	1.97
1992-93	1.96	1.76	1.77	1.88	1.82	1.97	2.03	2.23	2.47	2.57	2.65	2.3
1993-94	2.19	2.2	1.94	1.86	1.91	1.92	1.92	2.02	1.95	2.09	2.14	2.25
1994-95	2.1	1.95	1.89	1.97	1.91	2.05	1.86	2.42	2.41	2.62	2.59	2.52
1995-96	1.97	1.93	1.85	1.98	1.99	1.88	2.41	2.38	2.41	2.32	2.73	2.48
1996-97	1.96	1.04	1.95	2.3	2.11	2.06	2.13	2.09	2.15	2.04	2.1	2.09
1997-98	2.18	1.96	2.01	1.85	1.93	1.95	2.13	2.06	2.02	2.17	2.15	2.27
1998-99	1.98	1.53	1.75	2.07	2.05	1.91	1.83	2.04	2.17	1.99	2.09	2.19
1999-00	2.32	1.77	1.87	1.75	1.7	1.84	1.99	1.88	2.05	1.96	2.13	1.98
2000-01	2.09	1.39	1.64	1.96	1.81	1.84	1.92	1.8	2	2.16	1.95	2.04
2001-02	1.45	1.43	2	1.95	1.94	1.78	1.83	1.88	1.84	2.08	2.03	2.11
2002-03	1.79	1.71	1.82	1.81	1.9	1.9	1.87	1.83	1.97	1.81	2.07	2.01
2003-04	1.93	2	2	2	2	1.89	1.49	1.99	2.02	1.9	2.19	2.62
2004-05	1.89	1.8	1.8	2.53	1.87	1.74	1.78	1.95	2.14	2.71	2.34	2.19
2005-06	2.29	2.35	2.25	1.85	2	1.93	1.88	2.12	2.15	2.15	2.15	2.43
2006-07	2.45	2.3	2.29	2.14	2.12	2.54	1.89	1.67	1.65	1.64	1.7	1.7
2007-08	1.71	1.99	1.92	1.8	1.77	1.79	1.8	2.4	2.03	2.12	2.22	2.07
2008-09	2.05	1.96	1.9	1.85	1.8	1.82	1.79	2.18	2.19	2.22	2.48	2.37
2009-10	2.16	2.12	1.86	1.9	1.94	1.97	1.91	1.99	1.8	1.75	2.01	2.13
2010-11	1.74	1.99	1.92	1.92	2	1.85	1.73	1.74	1.9	2.14	2.1	1.95
2011-12	2.04	1.91	1.74	1.79	1.8	1.79	1.76	1.83	1.92	2	2.1	2.04
2012-13	1.88	1.9	1.79	1.78	1.86	1.82	1.77	1.79	1.92	1.84	1.82	1.84
2013-14	1.8	1.7	1.41	0.	1.48	1.68	1.75	1.78	1.8	1.86	1.94	1.84
2014-15	1.8	1.89	1.66	1.75	1.82	1.75	1.62	1.66	1.71	1.82	1.74	1.75

Water Year	Monthly Mean Flow ²											
	Oct	Nov	Dec	Jan	Feb	Mar	Apr	May	Jun	Jul	Aug	Sep
2015-16	1.87	1.77	1.79	1.9	1.88	1.89	1.76	1.71	1.83	1.85	1.88	1.96
2016-17	1.83	1.76	1.75	1.87	1.66	1.89	1.95	1.83	2.08	2.23	2.02	1.75
2017-18	2.12	1.9	1.76	1.78	1.8	1.86	1.98	1.99	1.76	1.82	1.9	1.83
2018-19	1.68	1.8	1.86	1.8	1.83	1.87	1.8	1.85	1.81	2.33	2.08	2.03
2019-20	2.25	2.5	2.48	2.18	2.21	2.15	2.22	1.78	1.7	2.31	2.41	2.01
Mean	2	1.9	1.9	1.9	1.9	1.9	1.9	2	2	2.1	2.1	2.1

Source: USGS, 2021i

¹ At USGS Station No. 10270985

² cubic feet per second

The USGS also maintains gage USGS No. 10271200 (Bishop Creek Above Power Plant No 6 Near Bishop, CA) on Bishop Creek immediately above Power Plant No. 6. Table 9.4-11 provides the monthly mean streamflow statistics for the period of record (1988-2020) from this site. Similar to the South Fork gage, most runoff occurs between May and September. During the remainder of the year, monthly mean flows average approximately 12 cfs. The maximum flow measured at this site for the period of record was 453 cfs (3.77-foot gage height) on July 23, 1998 (USGS, 2021j).

Table 9.4-11. Mean Flow for Bishop Creek above Power Plant No. 6¹

Water Year	Monthly Mean Flow ²											
	Oct	Nov	Dec	Jan	Feb	Mar	Apr	May	Jun	Jul	Aug	Sep
1988-89	0.211	0.369	0.278	5.92	0.306	0.184	0.20	0.133	0.114	0.026	0.107	0.357
1989-90	0.180	0.268	0.325	0.252	0.412	7.72	5.02	0.252	0.12	0.140	0.167	0.216
1990-91	0.193	0.190	0.196	0.211	0.244	5.46	0.21	0.153	0.504	1.25	0.354	0.372
1991-92	0.171	0.285	0.333	0.385	2.35	0.188	0.177	0.124	0.064	0.035	0.048	0.082
1992-93	0.106	0.193	0.187	0.171	0.21	0.277	0.193	19.1	23.4	61.0	35.9	1.98
1993-94	1.78	14.9	1.58	1.55	1.58	7.54	1.87	1.92	1.66	1.65	1.93	2.42
1994-95	1.76	1.56	2.36	8.50	2.15	1.69	2.01	1.71	61.6	239.7	171.1	17.8
1995-96	1.97	1.89	5.34	1.89	1.41	1.36	15.9	29.9	74.6	97.5	26.7	2.33
1996-97	5.78	1.78	1.52	38.6	1.01	1.65	2.16	15.5	86.7	94.5	22.2	2.90
1997-98	37.4	4.37	1.29	1.35	10.9	1.23	0.75	1.12	35.1	229.2	103.9	37.5
1998-99	12.7	24.0	1.25	0.945	3.53	4.61	1.18	1.55	10.3	24.6	1.15	0.951
1999-00	3.82	32.3	1.02	0.819	0.999	2.23	1.09	2.12	39.9	11.6	7.25	0.799
2000-01	22.6	28.4	6.09	1.59	1.68	1.57	7.48	27.8	13.7	65.1	1.31	0.956
2001-02	12.2	68.1	79.1	31.6	14.9	53.1	66.0	44.9	0.974	2.43	1.02	1.15
2002-03	27.4	1.24	2.95	1.04	1.14	1.55	2.55	2.40	21.1	3.43	1.34	1.18
2003-04	0.951	0.605	0.713	0.476	0.627	1.41	9.61	1.11	16.5	13.9	36.5	40.8
2004-05	55.1	54.3	52.9	5.36	0.539	0.597	0.514	14.8	86.1	171.9	39.9	82.9
2005-06	96.2	91.5	81.2	72.5	79.9	0.996	0.987	110.7	147.8	204.0	36.8	0.812
2006-07	2.96	2.04	1.27	1.09	0.904	1.17	0.843	0.590	5.24	0.401	0.36	0.399
2007-08	2.32	47.5	33.5	1.84	0.920	0.986	8.36	99.3	111	38.6	0.256	0.260
2008-09	0.437	0.332	0.382	0.606	0.924	2.87	0.985	1.83	4.42	29.3	0.302	0.182
2009-10	0.420	32.6	65.9	63.7	63.3	85.8	86.0	97.5	151.7	262.6	117.4	0.954
2010-11	0.594	28.3	0.674	0.663	1.21	3.88	77.2	34.3	65.5	120.4	51.5	3.31
2011-12	0.948	1.13	1.00	1.01	1.83	3.85	1.96	1.26	0.803	1.03	1.14	1.22
2012-13	5.23	0.825	0.657	0.672	0.494	0.498	0.758	0.657	0.463	6.60	0.346	6.05
2013-14	0.46	0.392	0.445	0.462	0.497	0.593	0.436	0.734	1.02	1.18	1.26	1.24
2014-15	0.974	15.6	13.2	1.31	1.29	1.20	1.04	1.11	0.914	0.565	1.51	1.55
2015-16	1.66	2.04	2.20	1.84	1.89	1.84	1.66	1.35	15.1	8.82	1.10	1.17
2016-17	1.05	48.4	1.17	0.903	0.860	1.26	9.41	114.6	252.8	275.1	80.1	14.8
2017-18	24.2	38.2	36.4	1.11	3.83	55.5	85.8	136.5	193.1	144.2	13.8	2.16
2018-19	1.58	1.48	27.9	56.7	74.5	109.8	40.9	53.2	148.8	176.7	46.6	12.6
2019-20	1.21	33.3	11.8	0.543	0.868	4.76	5.02	4.95	2.45	20.6	1.55	1.22

Water Year	Monthly Mean Flow ²											
	Oct	Nov	Dec	Jan	Feb	Mar	Apr	May	Jun	Jul	Aug	Sep
Mean	10	18	14	9.6	8.7	11	14	26	49	72	25	7.6

Source: USGS 2021j

¹ At USGS Station No. 10271200

² cubic feet per second

Immediately below USGS gage No. 10271200, a separate gage, USGS No. 10271060 (Power Plant No. 6 Conduit) is maintained by the USGS in Bishop Creek. Table 9.4-12 provides the monthly mean streamflow statistics for the period of record (1989-2020) measured by this site. Like the Power Plant No. 6 site above it, flows at this site are highest between May and September. The rest of the year flows range between 48 and 71 cfs (USGS, 2020k).

Table 9.4-12. Mean Flow for Bishop Creek Power Plant No. 6 Conduit¹

Water Year	Monthly Mean Flow ²											
	Oct	Nov	Dec	Jan	Feb	Mar	Apr	May	Jun	Jul	Aug	Sep
1989-90	79.6	44.8	42.1	42.4	42.2	44.3	61.3	91.2	88.8	83.4	81.1	79.4
1990-91	46.8	45.6	44.2	37.2	36.2	33.4	62.5	84.4	97.7	115.2	87.1	82.5
1991-92	82.7	63.0	60.5	56.6	38.0	52.2	67.8	85.5	86.1	86.7	86.9	87.8
1992-93	62.3	45.9	45.7	87.3	120.6	64.2	62.1	135.3	142.8	143.0	133.8	94.9
1993-94	75.7	53.4	81.4	81.2	72.3	58.6	63.3	70.4	104.7	100.2	96.3	75.5
1994-95	60.8	58.4	58.0	54.5	118.5	131.2	127.3	122.4	151.4	152.9	153.5	138.2
1995-96	73.4	65.5	63.3	98.2	120.5	135.2	142.9	147.4	146.3	151.5	149.5	132.2
1996-97	73.2	82.3	80.5	87.6	143.5	143	96.1	135.9	143.1	143.5	135.3	109.0
1997-98	79.7	100.3	88.4	89.0	80.1	95.6	105.3	102.8	143.4	143.5	145.9	135.0
1998-99	81.2	99.2	100.8	83.7	71.0	77.1	80.1	108.8	126.0	126.4	109.4	96.0
1999-00	80.1	57.5	71.2	57.3	67.7	99.3	99.0	104.9	103.5	120.2	104.3	81.0
2000-01	39.8	58.2	76.2	60.5	55.1	66.7	70.1	99.4	129.1	85.8	107.5	89.5
2001-02	71.2	0.409	0.322	51.8	61.6	0.000	0.000	49.5	111.2	92.8	87.7	88.1
2002-03	37.9	56.8	58.9	56.7	56.9	54.1	67.0	101.1	144.2	133.4	110.8	72.2
2003-04	62.5	63.6	64.9	62.1	81.6	81.5	73.0	96.6	100.8	136.7	109.6	35.5
2004-05	0.017	0.034	0.001	53.6	54.8	62.4	77.2	122.2	145.4	140.5	133.8	16.9
2005-06	0.000	0.000	0.292	0.771	0.369	89.0	98.9	147	143.6	143	129.8	86.5
2006-07	80.8	99.5	96.3	77.4	65.8	65.2	66.0	77.2	73.1	77.5	77.4	78.1
2007-08	60.8	4.43	18.5	51.4	52.9	56.1	63.1	0.00	0.00	82.6	109.1	71.8
2008-09	60.3	56.8	58.1	56.6	56.0	54.8	67.5	98.0	114.9	143.3	111.9	82.9
2009-10	73.5	34.0	0.000	0.023	0.000	0.000	0.006	0.000	0.000	0.000	4.23	83.8

Water Year	Monthly Mean Flow ²											
	Oct	Nov	Dec	Jan	Feb	Mar	Apr	May	Jun	Jul	Aug	Sep
2010-11	80.1	63.2	94.3	91.5	86.6	90.5	43.2	142.5	142.1	138.1	137.5	113.0
2011-12	106.0	77.6	76.3	62.9	57.8	57.5	66.4	93.8	107.1	107.4	107.6	82.6
2012-13	80.8	57.6	49.7	46.3	43.5	47.8	61.7	95.4	107.4	101.2	103.7	32.3
2013-14	27.8	26.3	28.1	27.5	27.6	31.4	51.9	91.0	105.7	79.9	62.7	44.6
2014-15	33.5	17.1	20.7	33.4	34.1	34.3	34.5	62.1	66.9	66.3	63.5	49.1
2015-16	36.7	35.6	34.4	34.0	34.1	38.8	59.1	92.8	125.2	119.8	106.3	63.1
2016-17	50.0	0.595	50.5	54.1	67.2	124.3	131.8	147.6	146.9	147.1	149.0	148.6
2017-18	68.8	26.8	24.7	59.2	51.1	0	0	0	0	90	133.8	76.5
2018-19	58.3	58.1	30.4	0	0	0.01	138.4	116.2	149.1	149	148.3	109.6
2019-20	82.6	45.9	62.3	70.1	57.4	53.9	77.4	142.7	130	105.4	103.3	71.5
Mean	62	48	51	56	60	63	71	96	109	113	109	84

Source: USGS, 2021k

¹ At USGS Station No. 10271060

² cubic feet per second

McGee and Birch creeks are minor streams with a combined drainage area of approximately 35 square miles. McGee Creek flows approximately 15 miles to its confluence with the Owens River, while Birch Creek flows approximately 3 miles to the existing diversion, after which it becomes intermittent. Both streams originate on alpine slopes to the north of Bishop Creek watershed.

The USGS maintained for a short period (1995-1999) gage USGS No. 10268282 on Birch Creek below the diversion structure (Birch Creek below Diversion Dam) Table 9.4-13 provides the monthly mean streamflow statistics for the period of record from the Birch Creek below Diversion Dam site. Most runoff at this site occurred between June and November, with flows generally less than 1 cfs the remainder of the period (USGS, 2021).

Table 9.4-13. Mean Flow for Birch Creek below Diversion Dam¹

Water Year	Monthly Mean Flow ²											
	Oct	Nov	Dec	Jan	Feb	Mar	Apr	May	Jun	Jul	Aug	Sep
1995-96		0.739	0.806	0.794	0.798	0.765	0.721	1.01	3.43	6.84	1.47	0.814
1996-97			0.456		0.430	0.415	0.382	0.483			0.579	
1997-98		0.406	0.408	0.412	0.391	0.379	0.411	0.387				0.754
1998-99			0.429	0.367	0.393	0.396	0.350					0.945
Mean	1.2	1.1	0.65	0.52	0.50	0.49	0.47	0.63	3.4	6.8	1.0	0.84

Source: USGS, 2021l

¹ At USGS Station No. 10268282

² cubic feet per second

SCE and USGS maintain gage USGS No. 10268225 (McGee Creek Diversion). Table 9.4-14 provides the monthly mean streamflow statistics for the period of record (1986-2020) from this site. Flows are limited by the size of the diversion pipe, but like other sites, the highest flows are recorded in the spring and late summer, between May and September (USGS, 2021m).

Table 9.4-14. Mean Flow for McGee Creek Diversion¹

Water Year	Monthly Mean Flow ²											
	Oct	Nov	Dec	Jan	Feb	Mar	Apr	May	Jun	Jul	Aug	Sep
1986-87	3.69	1.68	1.19	1.09	0.739	0.784	1.74	4.07	9.12	9.08	6.73	3.82
1987-88	2.16	1.49	0.958	0.797	0.725	0.891	1.55	3.85	6.55	9.71	6.01	6.68
1988-89	1.94	1.14	0.95	0.877	1.04	1.06	2.27	3.88	5.95	8.23	5.11	4.33
1989-90	3.25	1.13	0.759	0.659	0.715	0.99	2.08	3.06	4.46	8.38	4.60	5.58
1990-91	1.62	1.04	0.765	0.656	0.554	0.821	0.911	2.60	7.79	7.12	5.21	4.97
1991-92	2.90	1.48	1.19	0.806	0.747	0.851	1.77	3.48	4.71	5.55	4.63	2.71
1992-93	3.94	1.27	1.03	0.822	0.781	0.888	1.43	5.57	10.2	13.4	8.68	7.71
1993-94	2.39	1.51	1.20	0.878	0.830	1.01	1.88	3.48	8.91	8.32	4.77	3.45
1994-95	0.000	0.000	0.000	0.000	0.000	0.000	0.000	0.000	4.22	17.1	11.0	5.88
1995-96	1.36	0.101	0.000	0.000	0.000	0.000	0.000	2.92	14.5	15.8	8.23	3.87
1996-97	1.40							6.36	12.9	12.9	8.38	5.54
1997-98	1.96									13.5	10.4	8.31
1998-99	1.31								9.15	11.3	6.06	3.00
1999-00	1.19								10.7	9.07	5.86	3.65
2000-01									7.03	7.85	4.59	2.86
2001-02	2.06							2.19	8.7	8.58	3.33	1.66
2002-03	1.30								11.2	8.80	3.81	2.90
2003-04									7.84	7.66	3.49	1.25
2004-05										10.6	7.19	1.99
2005-06	0.807									11.8	7.23	2.71
2006-07									4.21	5.00	4.52	3.58
2007-08									8.58	9.95	4.89	3.08
2008-09	0.597								4.42	10.4	4.39	
2009-10										13.5	6.06	3.20
2010-11	1.03									2.49	7.71	5.50
2011-12									3.37	5.38	4.21	2.95
2012-13									4.52	5.45	3.80	

Water Year	Monthly Mean Flow ²											
	Oct	Nov	Dec	Jan	Feb	Mar	Apr	May	Jun	Jul	Aug	Sep
2013-14								1.61	4.93	5.45	3.54	2.33
2014-15	0.593								4.69	5.42	3.19	0.929
2015-16									9.35	8.08	4.48	2.27
2016-17												4.72
2017-18	2.47								8.87	8.83	5.7	1.97
2018-19	1.82											4.73
2019-20	2.29								6.74	5.01	4.04	
Mean	1.8	1.1	0.8	0.66	0.61	0.73	1.4	3.3	7.5	9.1	5.7	3.8

Source: USGS, 2021m

¹ At USGS Station No. 10268225

² cubic feet per second

Another non-recording gage, USGS No. 10268227 (McGee Creek below Diversion Dam) is located below the McGee Creek Diversion. Published discharge values are calculated from observations of stage by field-staff. The USGS jointly managed the site with SCE since 1999. Monthly mean flow statistics are not publicly available for this gage (Table 9.4-15).

Table 9.4-15. Mean Flow for Birch-McGee Diversion to Bishop Creek Power Plant No. 2¹

Water Year	Monthly Mean Flow ²											
	Oct	Nov	Dec	Jan	Feb	Mar	Apr	May	Jun	Jul	Aug	Sep
1989-90	7.65	3.98	4.35	4.11	4.26	4.59	5.07	5.80	8.55	12.1	8.36	8.50
1990-91	4.65	4.19	3.70	3.61	3.48	3.55	4.23	5.36	11.9	15.5	10.0	8.72
1991-92	5.91	4.61	4.14	4.02	3.92	4.13	5.09	6.65	11.2	9.81	8.35	5.62
1992-93	6.48	4.16	3.99	3.93	3.77	4.35	5.53	8.89	17.2	31.7	23.5	19.7
1993-94	9.95	10.9	8.71	8.60	10.9	10.8	11.5	8.50	16.0	15.6	9.12	6.10
1994-95	2.89	2.70	2.57	2.48	2.47	2.45	2.43	2.76	4.99	6.83	4.82	2.98
1995-96	2.87	3.51	4.15	4.55	5.32	4.86	4.89	9.65	28.3	31.6	6.29	5.74
1996-97												
1997-98	8.60	6.39	5.79	5.31	5.01	4.86	4.83	4.70	8.1	34.8	33.5	22.8
1998-99	7.71	6.62	6.40	5.81	5.27	4.96	4.73	6.59	15.6	20.3	15.4	9.81
1999-00	5.83	6.66	4.35	4.15	4.01	3.93	3.79	8.93	26.3	22.0	15.2	9.56
2000-01	6.00	3.50	3.87	3.70	3.56	3.65	3.56	12.7	18.7	19.2	11.8	8.27
2001-02	5.46	2.50	3.78	3.54	3.41	3.17	3.37	5.79	19.2	20.0	9.81	3.72
2002-03	0.367	0.613	2.69	3.39	3.23	3.25	3.13	4.93	24.6	20.9	11.0	7.90
2003-04	5.40	3.84	2.88	2.62	2.53	2.75	1.91	6.54	16.9	19.0	10.2	5.83
2004-05	6.60	3.73	2.95	3.31	0.389	2.21	1.99	3.88	10.6	19.5	21.8	9.62
2005-06	6.47	5.15	4.77	4.30	4.05	3.83	4.02	7.07	16.1	35.4	21.8	10.6
2006-07	7.02	5.23	4.09	3.71	0.554	0.00	0.00	0.60	10.1	9.05	10.5	8.37
2007-08	3.98	0.057	0.00	0.00	0.000	0.00	1.31	5.59	18.7	22.6	12.1	7.62
2008-09	4.44	1.41	3.08	3.01	2.86	2.68	2.46	5.27	12.3	18.6	12.3	7.26
2009-10										29.5	15.0	8.69
2010-11	5.62	4.38	3.28	3.39	3.44	3.39	3.82	1.55	11.4	19.7	24.2	13.5
2011-12	9.22	5.37	3.72	3.75	3.59	3.42	3.19	4.93	8.48	11.4	9.38	6.66
2012-13	4.29	3.31	3.21	2.96	2.70	2.62	2.35	3.34	9.40	10.3	7.68	0.58 3
2013-14	0.000	0.000	0.00	0.00	0.000	0.00	0.00	4.05	9.85	11.1	7.69	5.50
2014-15	3.33	2.79	2.61	2.44	2.36	2.24	2.09	2.68	7.66	8.51	5.86	3.43
2015-16	2.90	2.58	2.48	2.41	2.23	2.30	2.27	4.23	15.1	15.3	9.99	5.99
2016-17	3.20	3.22	3.14	3.05	2.98	3.05	3.49					15.3
2017-18	9.35	6.98	6.25	5.6	5.02	4.82	4.78	8.7	22.6	18.2	14.5	7.17
2018-19	5.98	5.67	4.4	4.14	3.93	3.73	4.28	4.24	6.76	12.8	22.3	13.2

Water Year	Monthly Mean Flow ²											
	Oct	Nov	Dec	Jan	Feb	Mar	Apr	May	Jun	Jul	Aug	Sep
2019-20	7.26	6.23	5.48	4.9	4.41	4.27	4.26	7.45	15.8	12.5	10.1	5.98
Mean	5.5	4.1	3.8	3.7	3.4	3.4	3.6	5.8	14	18	13	8.5

Source: USGS 2021n

¹ At USGS Station No. 10270900

² cubic feet per second

9.4.3. MONTHLY FLOW DURATION CURVES

Because the Bishop Creek Project utilizes storage that is managed year-round, the critical stream flow for determining critical capacity is not applicable here; rather, the lowest hydraulic capacity of any single development was used in determining a dependable capacity of 28.92 MW. Flow duration curves for the Bishop Creek Project are provided in Appendix D (Volume II).

9.4.4. EXISTING INSTREAM FLOW USES

The operating powerhouses, in order of decreasing elevation, are numbered 2 through 6 and utilize the entire available head from an elevation of 8099 feet (the intake of Plant No. 2) down to 4512 feet (the nozzle of Plant No. 6). A common pool forms the after bay of each upstream power plant and the forebay of the next power plant downstream.

There are two major storage reservoirs in the Bishop Creek watershed, Lake Sabrina and South Lake. Other reservoirs are small, and their storage is insignificant. Lake Sabrina Reservoir on the Middle Fork has a usable storage capacity of 7,350 acre-feet, a water surface area of 184 acres, and a surface elevation of 9131.62 feet when full. The South Lake Dam has a usable storage capacity of 12,883-acre-feet, a surface area of 173 acres, and surface elevation of 9751.3 feet when full.

The bedrock of the ridge upon which the South Lake dam is constructed lies at a higher level than the bottom of the former natural lake. To realize the benefit of the storage below the old lake surface, a tunnel was constructed through bedrock below the lower point in the dam's foundation. The upper portal of this outlet tunnel extends into the lake approximately 1380-feet-upstream of the dam. The outlet is approximately 600-feet-downstream of the dam. The total length of the tunnel is approximately 1980 feet and has a drop of 11.4 feet from the upper to the lower end. With a full reservoir, the upper gate of the tunnel sustains a head of 130 feet.

Green Creek diversion diverts the flow in Green Creek from just below Bluff Lake into South Lake. This diversion is only activated if the combined flow from Lake Sabrina and North Fork of Bishop Creek is not sufficient to operate the power plants and South Lake will not concurrently spill. These conditions occur in approximately 1 out of 3 years.

Water released from these two reservoirs can be utilized through Plant No. 2 through No. 6. They are operated primarily for power generation within the court decree restraints of prior water rights held by downstream irrigation interests (Chandler Decree, 1922).

Plant No. 2 receives its water supply primarily from Bishop Creek. The supply from the South Fork is diverted by means of a small concrete diversion structure located on the South Fork. The water is carried through a steel pipeline, 8163-feet in length, to a regulating reservoir, having a 78 acre-feet capacity on the Middle Fork, known as Intake No. 2.

In addition to Bishop Creek water, Plant No. 2 receives a supplementary water supply from Birch Creek and McGee Creek, the next two streams northwest of Bishop Creek watershed. From Birch Creek, water is carried through a 9513-foot-long pipe and discharged directly into the penstock of Plant No. 2 where water is discharged through the impulse turbines directly into the intake of Plant No. 3.

Plant No. 3 is built on the northwest bank of Bishop Creek with its main axis parallel to the stream. The water from the turbines is discharged through arched raceways into the Plant No. 4 intake diversion pond. The conduit from Intake No. 4 dam consists of a 6242-foot-long, 60-inch-diameter steel pipe with air vents every 100 feet. At the lower end, this pipe bifurcates into two lines.

Two pressure mains run by divergent routes from the bifurcation to the two impulse turbines at the powerhouse. The first line has a total length of 5314 feet. The second is 5665 feet. Plant No. 4 discharges to the intake dam immediately below Plant No. 4 into the pond that is common to the Plant No. 4 tailrace. Coyote Creek, the only significant tributary within the diverted section of Bishop Creek, enters Bishop Creek between Intake No. 4 and Plant No. 4. The additional water from this creek is therefore available for use by Plant No. 5 and No. 6.

The intake reservoir for Plant No. 6 lies immediately below the point of discharge of Plant No. 5. The flowline from the dam curves gently along the bank of Bishop Creek. The first section is a 3000-foot-long, 60-inch-diameter, steel pipe, followed by a penstock consisting of a 4360-foot-long riveted steel pipe. The total length is 7360 feet from dam to powerhouse.

The primary use of the water within the Bishop Creek watershed is for power generation. The powerhouses within this Bishop Creek Project are operated at a level consistent with the available water supply. During periods of high streamflow, the power plants are operated at capacity level and during periods of low flow, water is used conservatively to assure a continuous water supply throughout the season.

A secondary use of water from the Bishop Creek watershed is for irrigation. Consistent with this use, a certain level of flow must be maintained below Plant No. 6 in compliance with the Chandler Decree, as presented in Table 9.4-16.

Table 9.4-16. Flow Requirements in Bishop Creek below Plant No. 6

Period	Average Daily Flow Required (cfs)
April 1-15, inclusive	44
April 16-30, inclusive	68
May 1-15, inclusive	87
May 16-31, inclusive	98
June-August	106
September 1-15, inclusive	76
September 16-30, inclusive	58

9.4.5. PRECIPITATION

SCE maintains precipitation gages in the Bishop Creek watershed at three locations: Intake No. 2, Lake Sabrina, and South Lake (Figure 9.4-3). Data collected from the gages indicate the months with the highest precipitation generally occur from November through March with the higher elevation gages averaging approximately 4 inches to 6 inches more precipitation than the lower elevation gages.

For the period of record (1959 to 2004), the precipitation gage at Intake No. 2 had an average precipitation of 11.99 inches per year and the most recent 13-year period (1991 to 2004) averaging 12.87 inches per year. The highest annual precipitation was 24.98 inches recorded during the 1982 to 1983 calendar year and the lowest annual precipitation was 5.12 inches recorded during the 1968 calendar year (WRCC, 2022).

The precipitation gage at Lake Sabrina had an average precipitation of 14.91 inches per year over the 91-year operating period and the most recent 30-year period averaging 14.96 inches per year. The highest annual precipitation was 36.19 inches recorded during the 1937 to 1938 water year and the lowest annual precipitation was 6.95 inches recorded during the 1959 to 1960 water year (CDWR, 2020).

The precipitation gage at South Lake had an average precipitation of 19.10 inches per year over the 91-year operating period and the most recent 30-year period averaging 18.43 inches per year. The highest annual precipitation was 39.10 inches recorded during the 2016 to 2017 water year and the lowest annual precipitation was 8.51 inches recorded during the 1976 to 1977 water year (CDWR, 2020).

SCE operated snow survey points at six locations near the Bishop Creek watershed and the locations are depicted in Figure 9.4-5. Average water content ranged from 7 percent at North Lake (9300-foot msl) in January to 35 percent at Piute Pass (11,300-foot msl) in April. Snow accumulation averaged 25.8 inches at North Lake (9300-foot msl) in January to 91.3 inches at Piute Pass (11,300-foot msl) in April. In general, the highest water

content and greatest snow accumulation at the various snow survey points were associated with above average precipitation measured for the area.

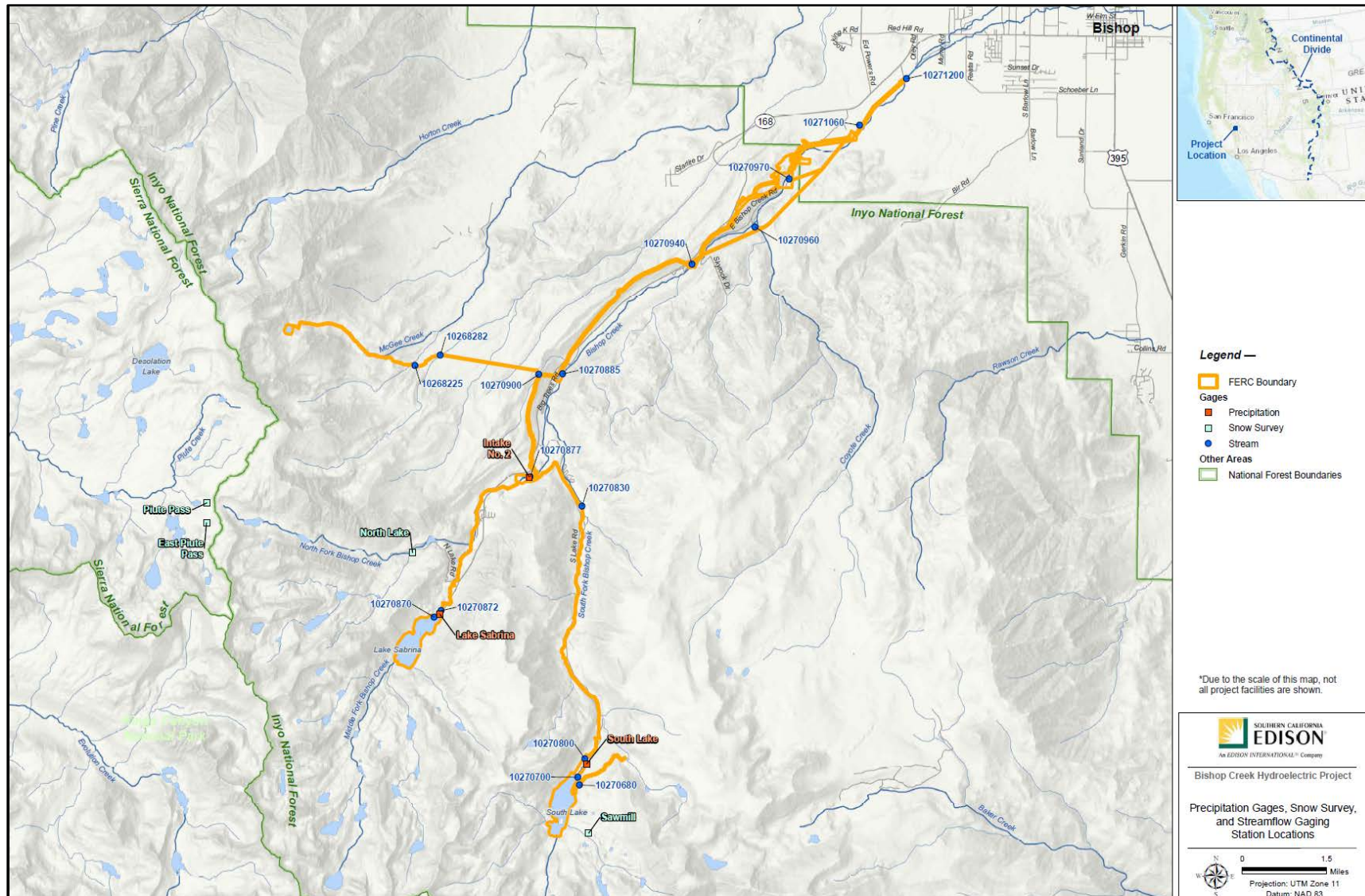

Figure 9.4-3. Precipitation Gages, Snow Survey, and Streamflow Gaging Station Locations

9.4.6. EXISTING WATER RIGHTS

There has been very little development of the Bishop Creek drainage. More than one-half of the drainage is in the John Muir Wilderness and much of the remainder is the INF. Developed recreational areas are found only along Middle and South forks from Lake Sabrina and South Lake to the confluence of the forks and on North Fork at North Lake.

Before the completion of Lake Sabrina Dam in 1908 and South Lake Dam in 1911, the flows of Bishop Creek were uncontrolled. The dams provided storage and permitted diversion of Bishop Creek waters from a small regulating reservoir through a flowline and penstock to Bishop Creek Plant No. 2. Diversions were constructed on McGee and Birch creeks in approximately 1925 to divert waters to Bishop Creek Plant No. 2.

The Bishop Creek Project has no existing or proposed consumptive uses of water except for minor domestic use by employees at Project facilities. Although water is stored in upstream reservoirs for power generation at Bishop Creek Plant Nos. 2 through 6, there is no long-term net loss of water to downstream areas. Figure 9.4-4 presents a schematic of the flow regime for the Bishop Creek Project. Hydraulic capacity for each plant is summarized in Section 5.2 – Existing Project Facilities (Table 5.2-1). Figure 9.4-5 shows locations of water rights diversions associated with the Bishop Creek Project. Table 9.4-17 lists all SCE and LADWP owned, active water rights in the area of the Bishop Watershed.

Table 9.4-17. Summary of Existing SCE and LADWP Owned-Water Rights in the Bishop Creek Watershed

Applicant ID	Owner	Source	Diversion Amount (cfs)	Storage Amount (gpd)	Type	Status	Use
A00954	SCE	Birch Creek/Horse Creek*	12	--	Appropriative	Licensed	Hydroelectric Generation
A00953	SCE	Birch Creek/Horse Creek*	12	--	Appropriative	Licensed	Hydroelectric Generation
S007751	SCE	Birch Creek	35	--	Statement of Diversion and Use	Claimed	Hydroelectric Generation
S007753	SCE	Bishop Creek	127	--	Statement of Diversion and Use	Claimed	Hydroelectric Generation
S005258	LADWP	Bishop Creek	175	--	Statement of Diversion and Use	Claimed	Not Identified
S001713	LADWP	Bishop Creek	8	--	Statement of Diversion and Use	Claimed	Not Identified
S007754	SCE	Bishop Creek	145	--	Statement of Diversion and Use	Claimed	Hydroelectric Generation
S007752	SCE	Bishop Creek	150	--	Statement of Diversion and Use	Claimed	Hydroelectric Generation
S001711	LADWP	Bishop Creek	45	--	Statement of Diversion and Use	Claimed	Not Identified
S007755	SCE	Bishop Creek	142	--	Statement of Diversion and Use	Claimed	Hydroelectric Generation
A004549	SCE	Green Lake Creek	--	1400	Appropriative	Licensed	Power Use
A004548	SCE	Green Lake Creek	--	1400	Appropriative	Licensed	Power Use
A001484	SCE	McGee Creek	17	--	Appropriative	Licensed	Generating Power
A001485	SCE	McGee Creek	17	--	Appropriative	Licensed	Generating Power

Applicant ID	Owner	Source	Diversion Amount (cfs)	Storage Amount (gpd)	Type	Status	Use
S007762	SCE	McGee Creek	0	145	Statement of Diversion and Use	Inactive**	Hydroelectric Generation
S007766	SCE	McGee Creek	25	0	Statement of Diversion and Use	Inactive**	Hydroelectric Generation
S007776	SCE	Middle Fork Bishop Creek	--	7350	Statement of Diversion and Use	Claimed	Hydroelectric Generation
S007759	SCE	Middle Fork Bishop Creek	150	121	Statement of Diversion and Use	Claimed	Hydroelectric Generation
S007779	SCE	South Fork Bishop Creek	65	--	Statement of Diversion and Use	Claimed	Hydroelectric Generation
S007782	SCE	South Fork Bishop Creek	13191	--	Statement of Diversion and Use	Claimed	Hydroelectric Generation
S001723	LADWP	South Fork Bishop Creek	1	--	Statement of Diversion and Use	Claimed	Not Identified
A000102	LADWP	Unspecified	0.25	--	Appropriative	Licensed	Agricultural and Domestic

Source: SWRCB, 2019; 2022; Personal communication V.White, December 14, 2021

cfs – cubic feet per second

gpd – gallons per day

*The initial licenses for A00953 and A00954 both specified two points of diversion: Birch Creek East (later named Horse Creek). Birch Creek West is currently known as the Birch-McGee Diversion. McGee Creek is diverted over Birch Creek, and then both points flow down through the natural Birch Creek channel to the Birch-McGee Diversion. Water diverted from McGee Creek is reported identically under A00953 and A00954, as both are post-1914 claims.

**S007762 is associated with Longley Lake, while S007766 is associated with the Birch-McGee Diversion.

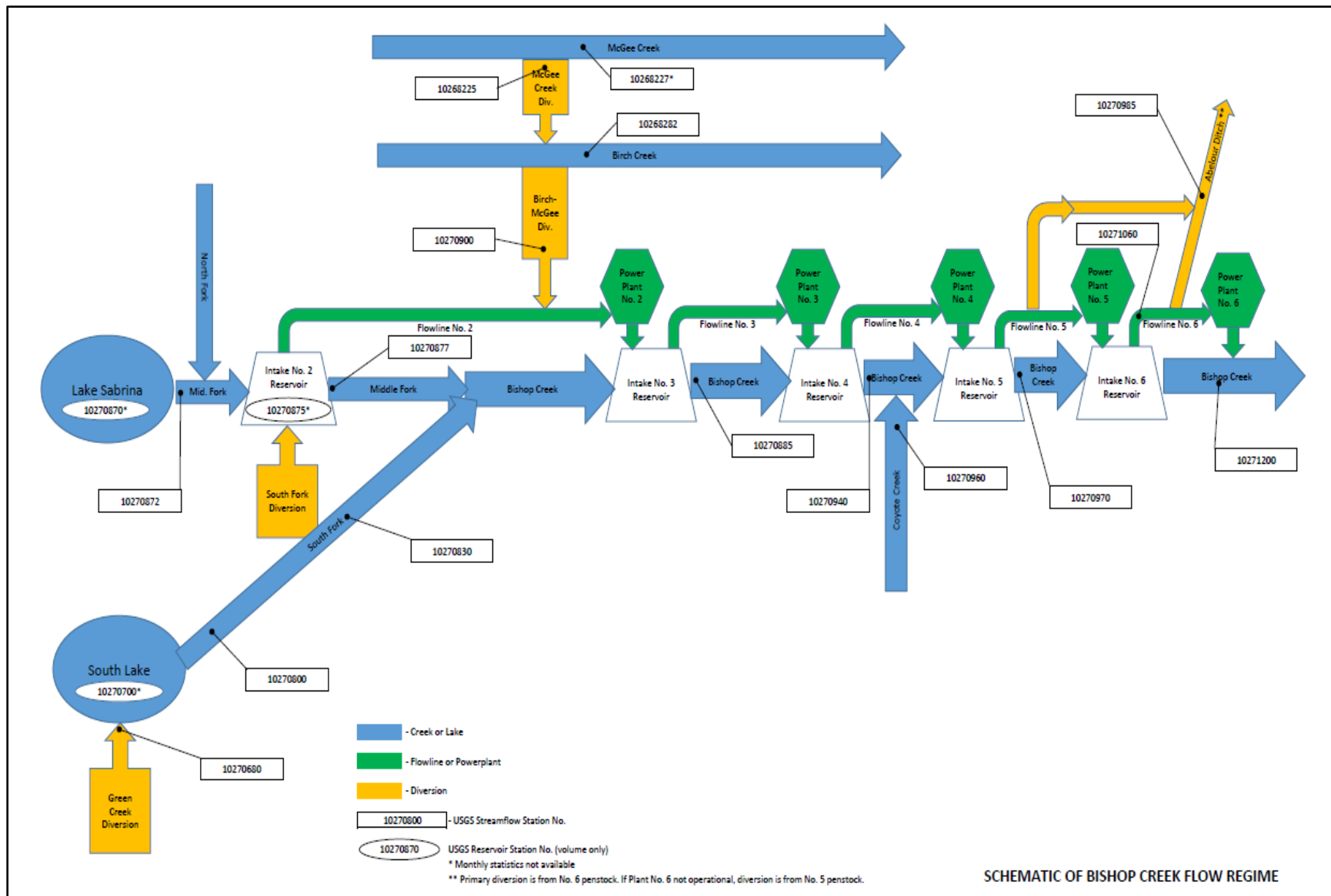

Figure 9.4-4. Schematic of Bishop Creek Flow Regime

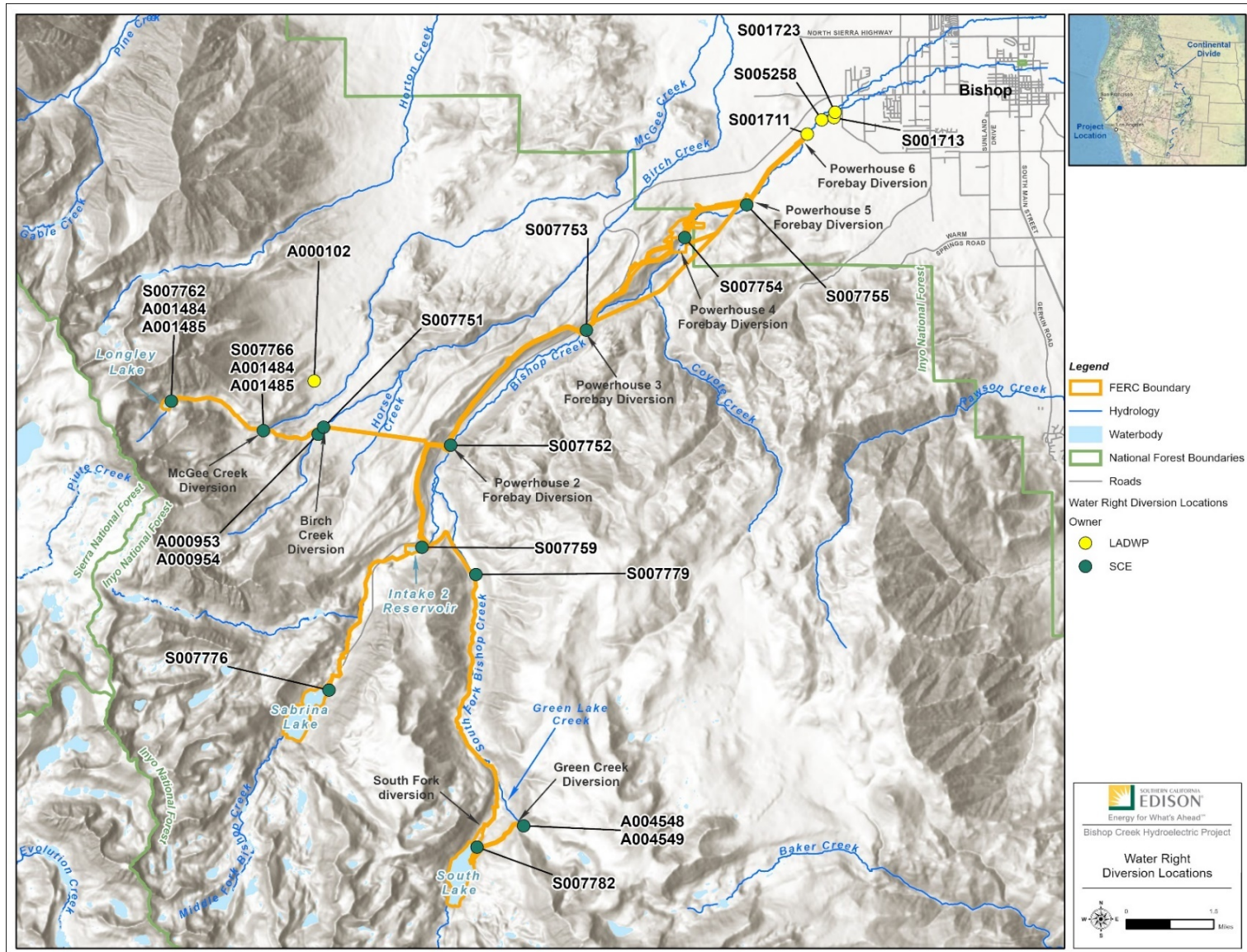

Figure 9.4-5. Water Right Diversion Locations

9.4.7. MORPHOMETRIC DATA FOR EXISTING RESERVOIRS

Sabrina Dam is located at the north end of Lake Sabrina on the Middle Fork of Bishop Creek at an elevation of 9132.62 feet at spillway crest. The surface area of the lake varies from a maximum of 194 acres with a depth of 78 feet to a minimum of 18 acres with a depth of 15 feet. This lake is one of two main Bishop Creek Project storage reservoirs. The USGS maintains a gage on Lake Sabrina and reports daily volume of water of the lake based on a capacity table dated August 12, 1981. The usable capacity is 7350 acre-feet, based on the invert elevation of 9068.42 feet.

South Lake Dam is located on the South Fork of Bishop Creek at elevation 9751.31 feet at the spillway crest and is the other major Bishop Creek Project storage reservoir. The surface area of the lake varies from a maximum of 173 acres with a depth of 130 feet to a minimum of 45 acres with a depth of 45 feet. South Lake is similar to Lake Sabrina as numerous lakes and streams feed into the southern end. The USGS maintains a gage on South Lake and reports daily volume of water of the lake based on a capacity table dated August 5, 1981. Usable capacity is 12,883 acre-feet, based on the invert of outlet tunnel elevation of 9621.20 feet, and the spillway crest of 9751.31 feet.

9.4.8. GRADIENT OF DOWNSTREAM REACHES

In 1986, SCE conducted instream flow and fisheries study in both Bishop Creek and the Birch and McGee creek watersheds. As part of that study, various stream reaches were identified and are presented in Figure 9.4-6. In addition, gradients were calculated and are presented in Table 9.4-18 and discussed below.

The Bishop Creek gradient ranged from 173-feet per mile (3.27 percent slope) at Reach No. 1 (at Plant No. 6) to over 500-feet per mile (greater than 10 percent) in the upper reaches of South Fork of Bishop Creek. The steepest portions generally were in the upper reaches, however portions of South Fork (Reaches 8 and 10) had gradients similar to what was observed down near Plant No. 6.

The Birch Creek gradient ranged from 300-feet per mile (5.69 percent slope) at the Lower Reach to 431-feet per mile (greater than 10 percent) in the Upper Reach of Birch Creek. The McGee Creek watershed ranged from 258-feet per mile (4.89 percent slope) at the Lower Reach to 539-feet per mile (10.21 percent) in the Upper Reach of McGee Creek.

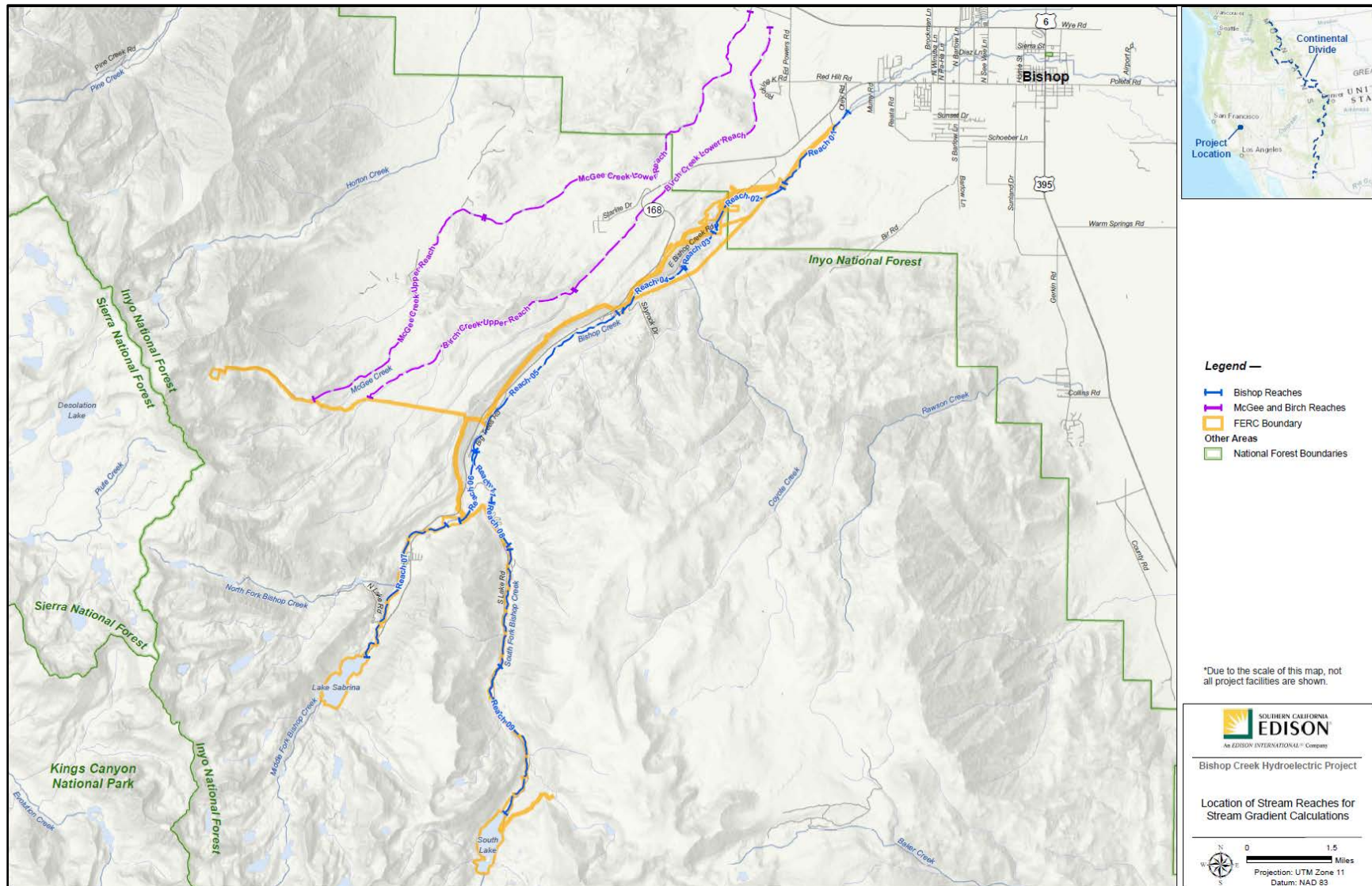

Figure 9.4-6. Location of Stream Reaches for Stream Gradient Calculations

Table 9.4-18. Approximate Stream Length and Gradient for Various Stream Reaches in Bishop Creek, McGee Creek, and Birch Creek Watersheds

Drainage Name	Reach ^(a)	Length of Reach (feet) ^(b)		Elevation of Reach ^(c)		Stream Gradient	
		(in feet)	(in miles)	Top of Reach (feet msl) Bottom of Reach (feet msl)	Elevation Change (feet)	(feet/mile)	%
Bishop Creek	Reach 01	9,778	1.85	4,780 4,460	320	173	3.27%
	Reach 02	8,546	1.62	5,200 4,780	420	259	4.91%
	Reach 03	4,636	0.88	5,520 5,200	320	364	6.90%
	Reach 04	7,577	1.44	6,340 5,520	820	571	10.82%
	Reach 05	19,971	3.78	7,420 6,340	1,080	286	5.41%
Middle Fork Bishop Creek	Reach 06	7,717	1.46	8,080 7,420	660	452	8.55%
	Reach 07	17,327	3.28	9,120 8,100	1,020	311	.89%
South Fork Bishop Creek	Reach 08	4,516	0.86	8,220 8,060	160	187	.54%
	Reach 09	27,939	5.29	9,720 8,220	1,500	283	5.37%

Drainage Name	Reach ^(a)	Length of Reach (feet) ^(b)		Elevation of Reach ^(c)		Stream Gradient	
		(in feet)	(in miles)	Top of Reach (feet msl) Bottom of Reach (feet msl)	Elevation Change (feet)	(feet/mile)	%
	Reach 10	5,205	0.99	9,000 8,800	200	203	3.84%
	Reach 11	5,748	1.09	8,060	Reach 11	5,748	1.09
Birch Creek	Lower Reach	33,741	6.39	6,360 4,440	1,920	300	.69%
	Upper Reach	23,517	4.45	8,280 6,360	1,920	431	8.16%
McGee Creek	Lower Reach	38,431	7.28	6,320 4,440	1,880	258	.89%
	Upper Reach	27,420	5.19	9,120 6,320	2,800	539	10.21%

Source: SCE, 1986a; 1986b

Notes:

b – Extrapolated from ArcGIS calculation tool of SCE 1986a and 1986b.

c – Extrapolated from USGS topographic contour map.

9.4.9. FEDERALLY APPROVED WATER QUALITY STANDARDS

The state of California has responsibility for maintaining water quality standards through the federal CWA. The SWRCB and LRWQCB are responsible for the protection of beneficial uses of water resources within its jurisdiction and use planning, permitting, and enforcement authorities to meet this responsibility. Every water body within the LRWQCB jurisdiction is designated a set of beneficial uses that are protected by appropriate water quality objectives as described in the Lahontan Region Basin Plan ([Basin Plan], LRWQCB, 1995).

For smaller tributary streams in which beneficial uses are not specifically designated, they are granted with the same beneficial uses as the streams, lakes, or reservoirs to which they are a tributary. Table 9.4-19 lists the water bodies to which this Bishop Creek Project drains and their beneficial use designations.

The Basin Plan defines the beneficial use abbreviations as the following:

- Municipal and Domestic Supply (MUN) – Uses of water for community, military, or individual water supply systems including, but not limited to, drinking water supply.
- Agricultural Supply (AGR) – Beneficial uses of waters used for farming, horticulture, or ranching, including, but not limited to, irrigation, stock watering, and support of vegetation for range grazing.
- Industrial Process Supply (PRO) – Uses of water for industrial activities that depend primarily on water quality.
- Industrial Service Supply (IND) – Uses of water for industrial activities that do not depend primarily on water quality including, but not limited to, mining, cooling water supply, geothermal energy production, hydraulic conveyance, gravel washing, fire protection, or oil well re-pressurization.
- Ground Water Recharge (GWR) - Beneficial uses of waters used for natural or artificial recharge of ground water for purposes of future extraction, maintenance of water quality, or halting of saltwater intrusion into freshwater aquifers.
- Freshwater Replenishment (FRSH) - Beneficial uses of waters used for natural or artificial maintenance of surface water quantity or quality (e.g., salinity).
- Hydropower Generation (POW) – Uses of water for hydroelectric power generation.
- Water Contact Recreation (REC-1) – Uses of water for recreational activities involving body contact with water, where ingestion of water is reasonably possible. These uses include, but are not limited to, swimming, wading, water-skiing, skin and scuba diving, surfing, whitewater activities, fishing, or use of natural hot springs.
- Non-Contact Water Recreation (REC-2) – Uses of water for recreational activities involving proximity to water, but not normally involving body contact with water where

ingestion of water is reasonably possible. These uses include, but are not limited to, picnicking, sunbathing, hiking, beachcombing, camping, boating, tide pool and marine life study, hunting, sightseeing, and aesthetic enjoyment in conjunction with the above activities.

- Commercial and Sportfishing (COMM) - Beneficial uses of waters used for commercial or recreational collection of fish or other organisms including, but not limited to, uses involving organisms intended for human consumption.
- Cold Freshwater Habitat (COLD) – Uses of water that support cold water ecosystems including, but not limited to, preservation or enhancement of aquatic habitats, vegetation, fish, or wildlife, including invertebrates.
- Wildlife Habitat (WILD) – Uses of water that support terrestrial or wetland ecosystems including, but not limited to, preservation and enhancement of terrestrial habitats or wetlands, vegetation, wildlife (e.g., mammals, birds, reptiles, amphibians, invertebrates), or wildlife water and food sources.
- Preservation of Biological Habitats of Special Significance (BIOL) - Beneficial uses of waters that support designated areas or habitats, such as established refuges, parks, sanctuaries, ecological reserves, and Areas of Special Biological Significance (ASBS), where the preservation and enhancement of natural resources requires special protection.
- Spawning, Reproduction, and/or Early Development (SPWN) – Uses of water that support high quality aquatic habitats suitable for reproduction and early development of fish.

The water quality objectives include both numeric and narrative standards for surface water that are based on criteria that protect both human health and aquatic life. If water quality is maintained at levels consistent with these objectives, beneficial uses are considered protected. Applicable water quality objectives and standards in the Basin Plan are provided in Table 9.4-20 and Table 9.4-21.

Table 9.4-19. Project Water Body Beneficial Use Designations

SURFACE WATER BODY	Beneficial Use																					
	MUN	AGR	PRO	IND	GWR	FRSH	NAV	POW	REC1	REC-2	COMM	AQUA	WARM	COLD	SAL	WILD	BIOL	RARE	MIGR	SPWN	WQE	FLD
	Municipal and Domestic Supply	Agricultural Supply	Industrial Process Supply	Industrial Service Supply	Groundwater Recharge	Freshwater Replenishment	Navigation	Hydropower Gen.	Water Contact Recreation	Non-Contact Water Recreation	Commercial and Sport Fishing	Aquaculture	Warm Freshwater Habitat	Cold Freshwater Habitat	Inland Saline Water Habitat	Wildlife Habitat	Special Biological Habitats	Rare, Threatened & Endangered Species	Migration of Aquatic Organisms	Spawning, Reproduction &	Water Quality Enhancement	Flood Peak Attenuation/Flood
Upper Owens Hydrologic Area Hydrologic Unit 603.20																						
McGee Creek	X	X			X	X		X	X	X	X			X		X	X			X		
Bishop Creek (above intakes)	X	X						X	X	X	X			X		X				X		
Intake No. 2 Reservoir	X							X	X	X	X			X		X						
Bishop Creek (below intakes)	X							X	X	X	X			X		X				X		
Bishop Creek (below last Powerhouse)	X	X		X	X				X	X	X			X		X				X		

Source: Donovan, 2022

Table 9.4-20. Water Quality Objectives in the Upper Owens River Hydrologic Unit

Constituent/ Parameter	Water Quality Objective
Ammonia	Shall not exceed the values in Tables 3-1 to 3-4 in LRWQCB Basin Plan.
Bacteria	The fecal coliform concentration during any 30-day period shall not exceed a log mean of 20/100 milliliters (ml), nor shall more than 10 percent of all samples collected during any 30-day period exceed 40/100 ml.
Biostimulatory Substances	Waters shall not contain biostimulatory substances in concentrations that promote aquatic growths to the extent that such growths cause nuisance or adversely affect the water for beneficial uses.
Chemical Constituents	Waters designated as MUN shall not contain concentrations of chemical constituents exceeding the maximum contaminant level (MCL) or secondary maximum contaminant level (SMCL) based upon drinking water standards specified in Title 22.
Chlorine, total residual	For the protection of aquatic life, total chlorine residual shall not exceed either a median value of 0.002 mg/L or a maximum value of 0.003 mg/L. Median values shall be based on daily measurements taken within any 6-month period.
Color	Water shall be free of discoloration that causes nuisance or adversely affects beneficial uses.
Dissolved Oxygen (DO)	The DO concentration, as percent saturation, shall not be depressed by more than 10 percent, nor shall the minimum DO concentration be less than 80 percent of saturation. For waters with the beneficial uses of COLD, COLD with SPWN, WARM, and WARM with SPWN, the minimum DO concentration shall not be less than that specified in Table 3-6 of the LRWQCB Basin Plan.
Floating Material	Water shall not contain floating material, including solids, liquids, foams, and scum, in concentrations that cause nuisance or adversely affect beneficial uses.
Oil & Grease	Waters shall not contain oils, greases, waxes, or other materials in concentrations that cause nuisance, result in a visible film or coating on the surface of the water or on objects in the water that cause nuisance, or that otherwise adversely affect the water for beneficial uses.
pH	In fresh waters with designated beneficial uses of COLD or WARM, changes in normal ambient pH levels shall not exceed 0.5 pH units. For all other waters of the region, the pH shall not be depressed below 6.5 nor raised above 8.5.
Radioactivity	Radionuclides shall not be present in concentrations that are deleterious to human, plant, animal, or aquatic life or that result in the accumulation of radionuclides in the food web to an extent that presents a hazard to human, plant, animal, or aquatic life.

Constituent/ Parameter	Water Quality Objective
Sediment	The suspended sediment load and suspended sediment discharge rate of surface waters shall not be altered in such a manner as to cause nuisance or adversely affect beneficial uses.
Settleable Material	Waters shall not contain substances in concentrations that result in the deposition of material that causes nuisance or adversely affects beneficial uses.
Suspended Material	Waters shall not contain suspended material in concentrations that cause nuisance or adversely affect beneficial uses.
Tastes and Odors	Waters shall not contain taste or odor-producing substances in concentrations that impart undesirable tastes or odors to fish or other edible products of aquatic origin that cause nuisance, or that adversely affect the water for beneficial uses.
Temperature	The natural receiving water temperature of intrastate waters shall not be altered unless it can be demonstrated to the satisfaction of the RWQCB that such alteration in temperature does not adversely affect beneficial uses.
Toxicity	All waters shall be maintained free of toxic substances in concentrations that produce detrimental physiological responses in human, plant, animal, or aquatic life.
Turbidity	Waters shall be free of changes in turbidity that cause nuisance or adversely affect the water for beneficial uses. Increases in turbidity shall not exceed natural levels by more than 10 percent.

Source: LRWQCB, 1995

Table 9.4-21. Water Quality Objectives for Certain Project Water Bodies

Surface Waters	Objective (mg/L) ^{a,b}						
	TDS	Cl	F	B	NO₃-N	Total N	PO₄
Lake Sabrina	10	2.0	0.10	0.05	0.2	0.3	0.03
	17	3.0	0.10	0.05	0.3	0.6	0.05
Bishop Creek (Intake No. 2)	27	1.9	0.15	0.02	0.1	0.1	0.05
	29	3.0	0.15	0.02	0.2	0.4	0.09

Source: LRWQB, 1995

a Annual average value/90th percentile value (underlined).

b Objectives are in mg/L and are defined as follows:

B = Boron

Cl = Chloride

F = Fluoride

N = Nitrogen, Total

NO₃-N = Nitrate as Nitrogen

PO₄ = Orthophosphate, dissolved

TDS = Total Dissolved Solids (Total Filterable Residue)

9.4.10. WATER QUALITY

The information presented in this section provides an overview of the existing physical and chemical water quality conditions in the Bishop Creek Project vicinity. Water quality information presented in this section was derived from existing published reports and publicly available databases.

9.4.10.1. Previous Studies

Existing information sources confirmed that the physical and water chemistry conditions in the streams and rivers associated with the Bishop Creek Project (bypass reaches) are of high quality and conform to regulatory water quality objectives and standards. No persistent, widespread water quality issues were identified. There is no agriculture or water treatment plants that discharge into the bypass reaches. Many studies were conducted in the Bishop Creek Project area by various entities including SCE, USFS and the USGS. The following discussion is a summary of the findings of previously conducted studies.

SCE MONITORING DATA

In 1974, ESE in cooperation with the University of California at Los Angeles conducted an environmental baseline study of the water quality of Bishop Creek. The report concluded that the water quality of Bishop Creek was excellent and displayed the following characteristics:

- TDSs remained very low throughout the summer, less than 30 mg/l
- Ca was the predominant cation in all sampled waters and surface water composition reflected the general geology of the drainage basin
- Nitrate and phosphate levels were low, generally less than 0.10 mg/l and 0.05 mg/L, respectively

Water temperatures generally increased downstream; the report further stated that calcium was the dominant cation and that North Fork had higher values than other drainages and appeared to be related to the geology (marble roof pendants) that is found in the upper reaches of North Fork. In addition, the report noted that as flow decreased in Bishop Creek increases in various ions were noted and was attributed to groundwater making up a larger percentage of the baseflow of the stream. The groundwater generally having more contact time with the underlying bedrock and accordingly higher concentrations of major ions (ESE, 1974).

ESE (1975) determined that similar water characteristics that were reported from previous investigations with increasing dissolved constituents coincides with decreasing elevation. The dominant anion was bicarbonate, and the dominant cations were calcium and sodium. In addition, the water quality of Bishop Creek at the furthest downstream site (below Plant No. 6) had lower concentrations of alkalinity and dissolved constituents. ESE

(1975) stated that the likely reason for the decrease was the routing of water for power generation purposes.

Table 9.4-22 provides a summary of the water quality characteristics for Bishop Creek, as reported in 1975. In 1985, SCE investigated the South Fork, McGee Creek, and Birch Creek to characterize the water quality of the adjacent drainages and additional points on Bishop Creek. This data is summarized in Table 9.4-23 and Table 9.4-24. Figure 9.4-7 presents the locations where water quality samples were collected.

Minor amounts of boron, barium, aluminum, iron, and manganese were found in the various drainages with the highest levels generally found in Bishop Creek below the confluence with South Fork.

**Table 9.4-22. Physical and Chemical Characteristics of North and Middle Fork of Bishop Creek
June - November 1974**

Parameter	Sample Location										
	S1	S2	S2A	S3	S4	S6	S6A	S7	S8	S19 Bishop Creek @ Hwy 395 (*)	
	Range	Range	Range	Range	Range	Range	Range	Range	Range	Spring	Fall
Calcium (mg/L)	1.7-3.7	2.3-4.9	1.9-2.9	1.9-3.2	2.2-2.6	2.3-3.0	2.3-3.3	2.1-2.7	2.1-3.0	9.6	8.8
Magnesium (mg/L)	0.1-0.16	0.13-0.18	0.12-0.16	0.14-0.22	0.17-0.19	0.18-0.22	0.18-0.23	0.13-0.22	0.13-0.16	0.7	0.5
Sodium (mg/L)	0.4-0.8	0.8-1.1	0.6-1.0	0.5-1.0	0.6-0.8	0.80.8-1.1	0.7-1.1	0.8-1.2	0.6-0.7	4.5	3.4
Nitrate as N (mg/L)	0.03-0.11	0.08-0.13	0.05-0.12	0.05-0.1	0.05-0.12	0.05-0.13	0.06-0.12	0.06-0.12	0.06-0.1	0.3	0.8
Phosphate as P (mg/L)	0.03-0.04	0.02-0.05	0.02-0.05	0.02-0.04	0.02-0.05	0.02-0.03	0.01-0.03	0.01-0.04	0.01-0.03	--	--
Total Dissolved Solids (mg/L)	6-27	8-26	7-20	8-21	9-16	11-21	20	11-21	8-10	--	--
Water Temperature (deg °C)	10.0-11.5	8.5-11.0	10.0-13.5	9.0-13.5	10.0-14.0	10.0-15.0	12.5-14.5	11.0-15.0	9.9-15.0	12.5	8.5
pH (units)	5.5-7.5	5.0-7.1	5.0-8.8	5.0-7.4	5.0-6.8	5.0-8.2	5.5-7.2	5.0-8.4	5.0-7.3	7.5	7.29
Diss. Oxygen (mg/L)	6.6-8.1	6.7-9.4	6.8-9.1	6.8-8.8	6.8-7.5	6.4-8.6	6.3-7.7	7.46.6-8.1	6.2-7.8	9.2	9.3
(*) Spring: May 1974; Fall: November 1974 (--) indicates analysis not performed											

Source: ESE, 1974

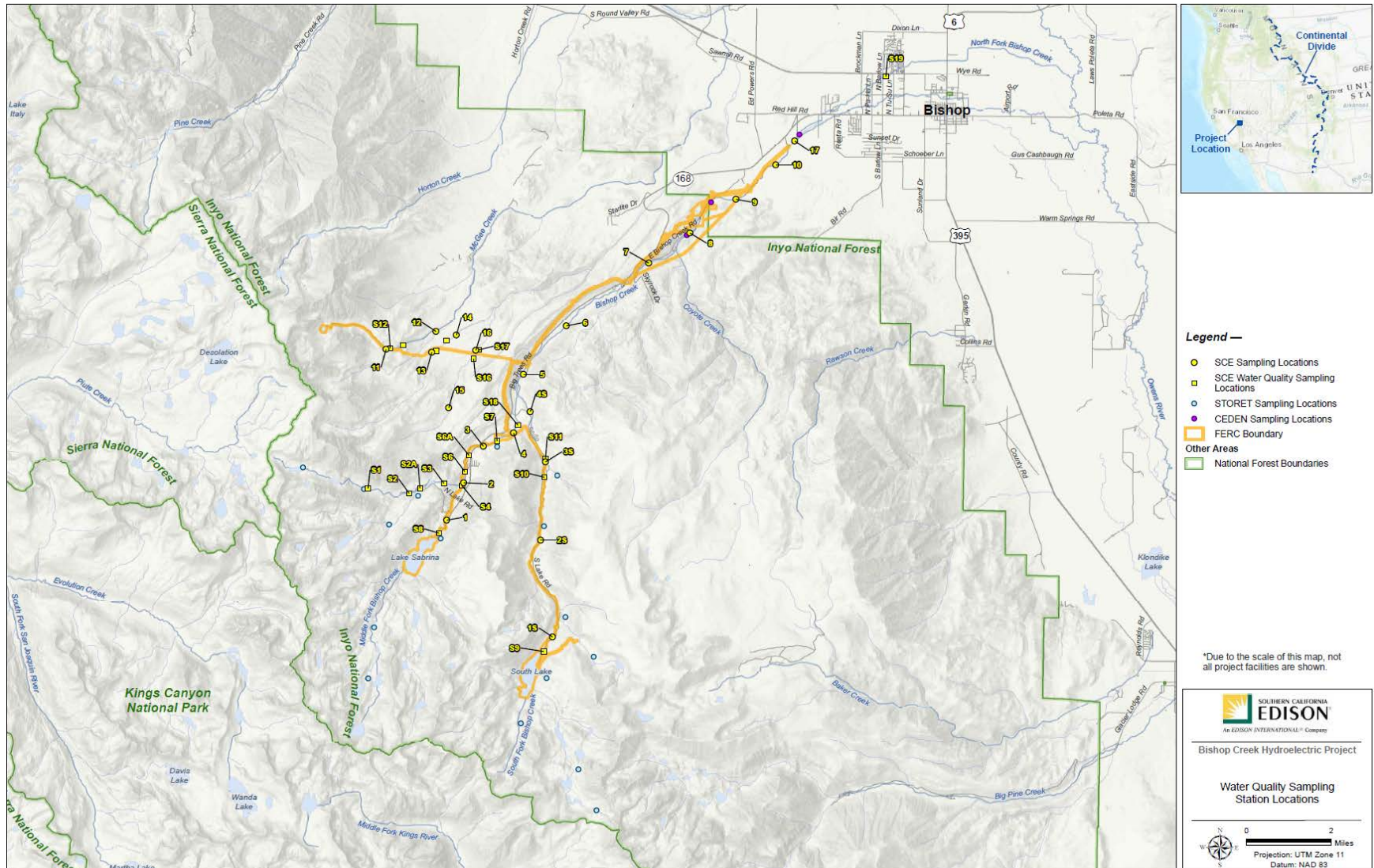

Figure 9.4-7. Water Quality Sampling Station Locations

**Table 9.4-23. Physical and Chemical Characteristics of South Fork of Bishop Creek^(B),
McGee Creek, and Birch Creek**

Parameter	Watershed/Sample Location Number									
	South Fork of Bishop Creek			McGee Creek		Birch Creek				Middle Fork
	S9	S10	S11	S12	S13	S14	S15	S16	S17	S18
Calcium (mg/L)	2.61	14.03	13.2 3	1.20	1.40	**	15.63	6.81	5.01	6.61
Magnesium (mg/L)	0.24	1.22	1.22	0.10	0.10	**	1.46	0.24	0.24	0.73
Sodium (mg/L)	0.46	0.92	0.69	0.23	0.23	**	0.92	0.46	0.46	0.46
Potassium (mg/L)	1.56	7.04	6.65	0.78	2.35	**	3.13	4.30	2.74	2.74
Nitrate as N (mg/L)	0.03	0.05	0.02	0.06	0.06	**	0.02	0.1	0.06	0.03
Sulfate as S (mg/L)	0.49	7.18	6.27	0.20	0.19	**	1.83	1.62	0.89	1.96
Acid Neutralizing Capacity (µeq/L)	152	707	684	72.4	80.8	**	1023	409	283	384
Water Temperature (deg °C)	9.6	10.1	9.2	8.2	10.0	**	8.2	7.8	8.8	9.4
pH (units)	7.26	7.77	7.88	7.05	7.11	**	7.80	7.69	7.58	7.55
Diss. Oxygen (mg/L)	8.9	8.1	8.3	--	--	**	--	--	--	--
Samples collected September 1985. (--) indicates analysis not performed. (**) indicates sample not taken due to dry creek.										

Source: SCE, 1986c

Table 9.4-24. Physical and Chemical Characteristics of Middle and South Fork Bishop ^(a,b), McGee, and Birch Creeks May 1986- Dec 1987

Parameter	Watershed/Sample Locations (c)					
	Middle Fork of Bishop Creek	South Fork of Bishop Creek	Bishop Creek Below South Fork	McGee Creek	North Fork of Birch Creek	South Fork of Birch Creek
	1, 2, 3, 4	1S, 2S, 3S, 4S	5, 6, 7, 8, 9, 10, 17	11, 12	13, 14	15, 16
Calcium (mg/L)	1.3-10.0	2.5-47.3	4.1-20	2.58-10.3	5.5-13.9	13.8-15.3
Magnesium (mg/L)	0.1-0.9	0.3-5.7	0.4-4.9	0.20-0.77	0.3-0.5	1.34-1.59
Sodium (mg/L)	0.3-2.7	0.7-4.8	1.2-16.7	1.00-2.77	1.8-2.5	1.93-2.85
Potassium (mg/L)	0.04-1.0	0.4-3.3	0.1-2.0	0.50-1.67	0.6-1.3	1.38-1.56
ANC (µeq/L) (d)	122-447	146-2,532	235-1,537	153-651	321-789	893-1,006
Chloride (mg/L)	0.1-0.5	0.2-1.0	0.2-5.6	0.12-0.28	0.2-0.3	0.23-0.25
Nitrate (mg/L)	ND(e)-1.1	ND-0.8	ND-1.2	0.55-0.59	ND-0.5	ND
Sulfate (mg/L)	0.1-13.3	1.3-23.2	1.7-13.0	1.16-2.76	2.9-3.5	1.78-2.25
Silica (mg/L)	1.5-9.1	2.52-13.9	5.65-22.7	NS (f)	9.65-11.4	16.63-19.58
Boron (mg/L)	ND-0.01	ND-0.02	ND-0.04	NS	ND	ND
Barium (mg/L)	ND	ND-0.019	ND-0.054	NS	ND-0.003	0.001-0.005
Aluminum (mg/L)	ND-0.07	ND-0.09	ND-0.60	NS	ND-0.16	ND-0.15
Iron (mg/L)	ND-0.83	ND-0.19	ND-0.74	NS	ND-0.002	0.02-0.04
Manganese (mg/L)	ND-0.042	ND-0.035	ND-0.028	NS	ND	ND-0.002

Source: Lund, undated

b - Values presented are estimated. Original values were reported in µmoles/L (UCR, 1988) and converted to mg/L.

c - ANC=Acid Neutralizing Capacity.

d - ND=Not detected (no detection limit provided).

e - NS=Not sampled.

UNIVERSITY OF CALIFORNIA RIVERSIDE WATER QUALITY INVESTIGATIONS

In 1986, the University of California at Riverside conducted a water quality investigation of Bishop Creek and selected eastern Sierra Nevada lakes for SCE. The following discussion presents the results of that investigation.

Bishop Creek

As part of the California SWAMP for perennial streams, the California SWRCB undertook a water quality monitoring program on Bishop Creek from 2013 to 2016. The results of the study are summarized in Table 9.4-30.

Water quality was similar to that observed in previous studies with calcium and sodium the dominant cations. TDSs were low, ranging from 25 to 66 mg/L, but averaged above the Basin Plan value of 27 mg/L above Intake No. 2. Water temperature was generally less than 62.6 °F. Two biological parameters detected were fecal coliform and *E. coli* and ranged from 1 to 66 cfu per 100 ml and 1 cfu to 61 cfu per 100 ml, respectively; exceeding the basin standard of 20 cfu/100 ml for fecal coliform.

Samples collected over the 2-year period of 2015 and 2016 indicated non-detectable values for fecal coliform or *E. coli* for Bishop Creek (total of three samples) at the USFS boundary. Studies conducted by the LRWQCB for Bishop Creek concluded that the impaired portion of Bishop Creek was located below Plant No. 6 and was likely the result of cattle grazing in or near Bishop Creek and potentially leaking sanitary sewer systems in lower Bishop Creek (Knapp and Craig, 2016).

South Lake and Lake Sabrina

Like most Sierra reservoirs, South Lake and Lake Sabrina have very steep sides and considerable annual fluctuations in surface elevations which severely limit the production of littoral aquatic vegetation. There have been no comprehensive limnological studies of these lakes. Limited water quality profiling of the lakes was conducted from June 1986 until November 1987 and are presented in Table 9.4-25 and Table 9.4-26. Field measurements of water temperature, pH, and DO were conducted at one point on each lake. In general, water temperature varied from lows of 32.3 °F in March to 59.7 °F in late August. In general, water temperature decreased with increasing depth.

Dissolved oxygen ranged from 11.98 mg/L in early March to 2.44 in late August and was generally above 100 percent saturation except in August when DO values dropped to less than 38 percent saturation. DO inversely followed water temperature and decreased values were observed as water temperatures increased. Values for pH ranged from 6.81 to 9.32, however most values were between 7 and 8 pH units.

The chemical characteristics of the lakes are given in Table 9.4-27. The measurements were taken in the fall of 1985. The chemical composition of these lake waters appears typical for reservoirs of this elevation and latitude in the Sierra Nevada. There are three basic factors which cause the high elevation reservoirs of this portion of the High Sierra

to be mineral and nutrient-poor. First, the watersheds are generally undisturbed and support very little human habitation. Second, the substrates in these drainages are dominantly igneous intrusive rocks, and third, the drainages contain very shallow and poorly vegetated soils. The combination of these factors results in very little leaching of minerals and nutrients into waters entering the reservoirs.

Table 9.4-25. 1986 Depth Profiles for Lake Sabrina

Date	Depth (meters)	Water Temperature (deg °C)	pH (units)	Dissolved Oxygen	
				mg/L	% Saturation
June 24, 1986	0.5	12.61	7.25	8.31	108.3
	2.5	11.16	7.26	8.72	110.1
	4.5	9.33	7.33	9.07	110.0
	6.5	8.64	7.34	9.31	111.3
	8.5	8.01	7.43	9.46	111.5
	10.3	7.50	7.46	9.59	111.8
August 19, 1986	0.5	15.41	7.27	7.93	109.9
	2.5	15.25	7.23	7.72	106.6
	4.5	15.23	7.25	7.63	105.3
	6.5	14.91	7.45	8.11	111.1
	8.5	14.50	7.71	8.23	111.8
	10.3	14.03	8.06	8.44	113.5
	12.5	12.81	7.89	8.45	110.6
	14.5	10.82	7.65	8.43	105.7
	16.5	10.05	7.30	6.97	85.9
October 27, 1986	0.5	7.29	6.81	9.33	108.3
	2.5	7.29	7.01	8.96	104.0
	4.5	7.31	7.09	8.91	103.4
	6.5	7.30	7.13	8.85	102.7
	8.5	7.26	7.15	8.82	102.3

Source: Lund, undated

Table 9.4-26. 1987 Field Water Quality Depth Profiles for Lake Sabrina

Date	Depth (meters)	Water Temperature (deg °C)	pH (units)	Dissolved Oxygen	
				mg/L	% Saturation
March 18, 1987	0.5	0.14	7.14	11.98	114
	1.0	0.49	7.21	11.03	106
	2.0	1.66	7.26	10.45	105
	3.0	2.24	7.31	10.09	103
	4.0	2.80	7.35	9.70	100
	4.6	2.94	7.38	9.47	98
June 30, 1987	0.0	14.8	*	8.61	121
	0.5	14.5	*	8.70	122
	1.5	14.4	*	8.64	121
	2.5	14.4	*	8.62	120
	3.5	14.3	*	8.64	120
	4.5	14.3	*	8.64	120
	5.5	14.3	*	8.61	120
	6.5	14.2	*	8.74	122
	7.5	13.7	*	9.05	124
	8.5	13.1	*	9.26	126
	9.5	12.8	*	9.41	127
	10.5	12.1	*	9.64	128
	11.5	11.6	*	9.81	128
12.5	10.5	*	10.41	133	
August 24, 1987	0.5	15.39	7.74	2.58	37
	2.5	15.42	7.69	2.44	35
	4.5	15.42	7.66	2.44	35
	6.5	15.41	7.66	2.44	35
	8.5	15.37	7.62	2.48	35
	10.5	14.91	7.62	2.55	36
	12.5	13.47	7.63	2.60	36
	14.5	12.25	7.78	2.71	36
15.1	11.92	7.75	2.72	36	
November 3, 1987	0.5	8.48	7.04	8.42	102
	2.5	8.50	7.23	8.25	100
	4.5	8.52	9.32	7.87	95

Date	Depth (meters)	Water Temperature (deg °C)	pH (units)	Dissolved Oxygen	
				mg/L	% Saturation
	6.5	8.51	7.55	8.34	101
	8.5	8.53	7.66	8.07	98
	10.5	8.42	7.40	7.82	95
	11.0	8.52	7.66	8.14	99

Source: Lund undated

* Probe failure. No readings collected.

Note: low dissolved oxygen readings in the August 1987 measures are suspected to be erroneous as no corresponding fish kill was reported.

Table 9.4-27. Chemical Characteristics for South Lake and Lake Sabrina^(A)

Parameter	South Lake		Lake Sabrina	
	Surface	Bottom	Surface	Bottom
Calcium (mg/L)	1.98	1.98	1.94	1.88
Magnesium (mg/L)	0.16	0.16	0.11	0.11
Sodium (mg/L)	0.34	0.34	0.18	0.28
Potassium (mg/L)	0.98	0.98	0.78	0.78
Nitrate as N (mg/L)	0.035	0.026	0.016	0.013
Sulfate as S (mg/L)	0.438	0.399	0.136	0.138
Bicarbonate	---	---	---	---

Source: Lund, undated

^a Samples collected September 1985.

As part of an ongoing program to monitor for changes in stream geomorphology at specific locations along Bishop Creek, water temperature data was collected at six locations along Bishop Creek, two locations along McGee Creek and one location on Birch Creek (Figure 9.4-8). In general, water temperature was collected during the periods from October 2003 to October 2004 and April 2009 to October 2014 and again in 2019. The actual available data varied with each of the locations and is summarized in Table 9.4-28.

The water temperature data collection varied from every 15 minutes to hourly during the monitoring periods. The data was summarized and daily average, maximum and minimum values were obtained for each day of monitoring and are plotted in Appendix E (Volume II). The results indicated that water temperature varied throughout the year with lows averaging near 32 °F during the winter months (December to March) and rising to

slightly less than 95 °F in the summer months (June to August). The variations between maximum and minimum water temperatures for a given day was generally very small in the winter months and rose up to as much as 59 °F in the summer months.

WATER TEMPERATURE MONITORING

Where available, daily streamflow discharge data from nearby USGS stations were plotted with the water temperature data to assess if there was a correlation between streamflow and water temperature. Chart patterns suggest that the correlation is poor. Air temperature data (maximum and minimum daily values) were obtained from the Global Historical Climatology Network (GHCN) station located at Bishop Airport (COOP Station USW00023157) for the same period in which water temperature data was collected along Bishop Creek. The water temperature data was plotted along with air temperature data for Bishop Creek Site 1 for the period October 2003 to October 2004. The chart suggests that the correlation between air temperature and water temperature is very good with daily increases and decreases in air temperature strongly tracking water temperature changes in Bishop Creek.

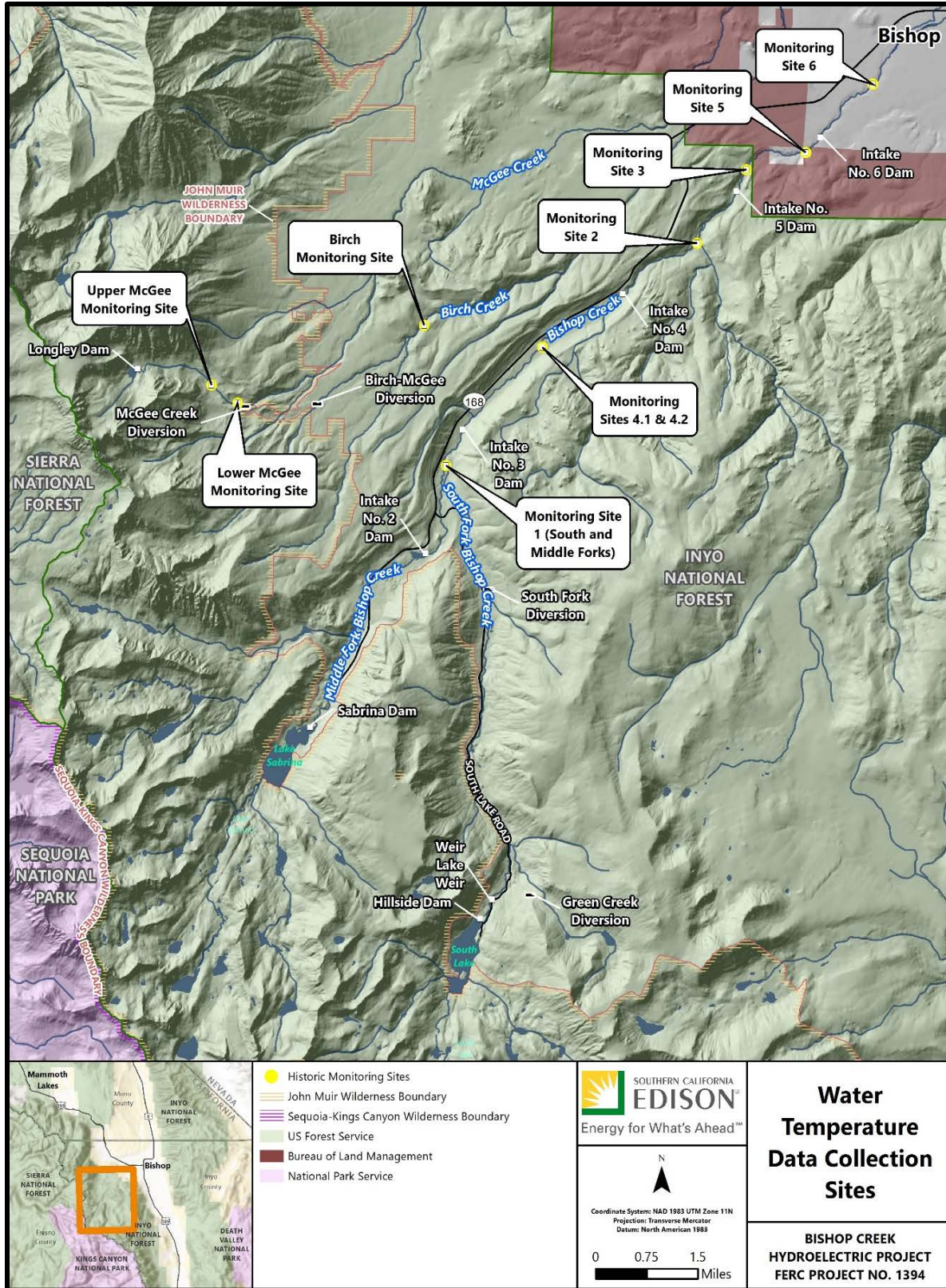

Figure 9.4-8. Water Temperature Data Collection Sites

A second period was evaluated (September 2013 to October 2014) for Bishop Creek Site 4. Maximum and minimum daily air temperature data was obtained from Bishop Creek Airport (COOP Station USW00023157) and plotted with average, maximum, and minimum daily water temperature data calculated for Bishop Creek Site 4. Water temperature results observed at Bishop Creek Site 1 for the 2003-2004 period, appeared to track with the daily changes observed for air temperature at Bishop Airport. This suggests that regional air temperature changes are the major factors affecting water temperature in Bishop Creek.

Table 9.4-28. Water Temperature Monitoring Locations Along Bishop, Birch, and McGee Creeks

Site	Location	Closest USGS Station	Monitoring Periods
Bishop Creek - Site 1	Between Intake No. 2 and confluence of Middle and South Forks of Bishop Creek. Adjacent to Big Trees Campground.	10270877	10/12/2003-10/27/2004
Bishop Creek - Site 2	Between Plant 3/Intake No. 4 and confluence of Bishop and Coyote Creeks	10270940	1/1/2004-10/27/2004 4/26/2009-9/17/2013
Bishop Creek - Site 3	Between Plant 4 and Site 5	10270970	10/12/2003-8/25/2004 4/26/2009-10/29/2009 9/18/2013-10/25/2014
Bishop Creek - Site 4	Between Plant 2/Intake No. 3 and Plant 3/Intake No. 4	10270885	10/12/2003-10/27/2004 4/26/2009-10/29/2009 9/18/2013-10/25/2014
Bishop Creek - Site 5	Between Site 3 and Plant 5	10270970	10/11/2003-10/28/2004 4/26/2009-10/29/2009 9/18/2013-10/25/2014
Bishop Creek - Site 6	Upstream of Plant 6	10271200	10/11/2003-5/7/2004 4/26/2009-10/16/2011
Birch Creek	Approximately 1 mile downstream of point where instream flows are released	10268282	10/12/2003-10/27/2004 4/27/2009-5/2/2013 9/17/2013-10/27/2014
McGee Creek Above Diversion		NA	10/12/2003-10/24/2004 6/10/2009-10/25/2014

Site	Location	Closest USGS Station	Monitoring Periods
McGee Creek Below Diversion		NA	10/12/2003-10/24/2004
			6/10/2009-5/2/2013
			10/12/2013-10/27/2014

Notes: NA=Not Applicable.

OTHER PROJECT RELATED MONITORING DATA

In 1980, the National Park Service (NPS) Water Resources Division conducted a surface water quality study of 13 selected sites in the upper reaches of North, Middle and South forks of Bishop Creek. A total of 13 samples were collected and analyzed for major ions and selected trace constituents and are presented in (Table-9.4-29). All constituents/parameters were below their respective MCL or basin standard except for chloride. Chloride ranged from 5 mg/L to 8 mg/L; the water quality objective for Bishop Creek at Intake No. 2 is 1.9 mg/L.

As part of the California's SWAMP for perennial streams, the California SWRCB conducted a water quality monitoring program on Bishop Creek from 2013 to 2016. The water quality was similar to that observed in previous studies with calcium and sodium the dominant cations. TDSs were rated as low, ranging from 25 mg/L to 66 mg/L; however, the solids averaged above the Basin Plan value of 27 mg/L for above Intake No. 2. Water temperature was generally less than 62.6 °F. Two biological parameters detected were total coliform and *E. coli* that ranged from 1 to 66 cfu per100 ml and 1 to 61 cfu per100 ml, respectively: exceeding the basin standard of 20 cfu/100 ml for fecal coliform.

Samples were collected over a 2-year period from 2015 to 2016 that indicated non-detectable values for fecal coliform and *E. coli* for Bishop Creek (total of three samples) at the USFS boundary (Table 9.4-30). Studies conducted by the RWQCB on Bishop Creek concluded that the impaired portion of Bishop Creek was located below Plant No. 6 and was likely the result of cattle grazing in or near Bishop Creek and potentially leaking sanitary sewer systems in lower Bishop Creek (Knapp and Craig, 2016).

Table-9.4-29. Summary of NPS Water Quality Sampling on Bishop Creek

Parameter/Constituent (a)	Units	No. of Samples	Maximum	Minimum	Mean (b)	Basin Standards
Water Temperature	(deg °C)	13	10	3	7.9	NA
pH	(units)	13	8.4	6.9	7.7	6.5-8.5 (c)
Alkalinity (as CaCO ₃)	(mg/L)	13	23	3	9.1	NA (d)
Specific Conductance	(µmhos/cm)	13	60	10	21.2	900-1,600 (e)
Calcium	(mg/L)	13	14.8	1.6	6.2	NA
Magnesium	(mg/L)	13	0.9	ND<0.1	0.3	NA
Sodium	(mg/L)	13	2.06	ND<0.1	0.82	NA
Potassium	(mg/L)	13	1.1	ND<0.1	0.5	NA
Chloride	(mg/L)	13	8	5	6.8	1.9 (f)
Silicon	(mg/L)	13	4.6	0.5	1.2	NA
Boron	(µg/L)	13	71	5	20.6	200 (g)
Bromide	(µg/L)	10	82.3	50.3	65.5	NA
Phosphorus	(µg/L)	13	7,477	ND<40	2,138	NA
Aluminum	(µg/L)	13	71	ND<10	37.3	200 (e)
Barium	(µg/L)	13	6	ND<2	3.7	1,000 (g)
Beryllium	(µg/L)	13	1	ND<1	1.0	4
Cobalt	(µg/L)	13	5	ND<2	3.6	NA
Copper	(µg/L)	13	5	ND<2	3.1	1,000 (e)
Iron	(µg/L)	13	42	ND<10	22.3	300 (e)
Lithium	(µg/L)	13	95	ND<2	60.6	NA
Manganese	(µg/L)	13	5	ND<2	3.0	50 (e)
Molybdenum	(µg/L)	13	21	ND<4	9.9	NA
Nickel	(µg/L)	13	11	ND<4	8.0	100
Strontium	(µg/L)	13	21	3	9.6	NA
Titanium	(µg/L)	13	3	ND<2	2.3	NA
Uranium	(µg/L)	13	0.583	0.014	0.209	NA
Vanadium	(µg/L)	13	4	ND<0.1	'--- (h)	NA

Parameter/Constituent (a)	Units	No. of Samples	Maximum	Minimum	Mean (b)	Basin Standards
Zinc	(µg/L)	13	15	ND<4	7.2	5,000 (e)

Source: CEDEN, 2018

Notes:

a – Cerium, Chromium, Dysprosium, Scandium, Silver, Yttrium, & Zirconium were analyzed but not detected in all samples collected.

b - Only detectable values were used in the calculation of the mean.

c - U.S. Environmental Protection Agency (EPA) secondary standard for pH.

d – NA = Not Applicable – no current MCL.

e - CDWP secondary MCL.

f - Basin Plan for Bishop Creek at Intake No. 2.

g – California Drinking Water Program primary maximum contaminant level (MCL).

h - Only one sample reported a detectable value.

BOLD Equal to or above current Basin Plan, MCLs or notification levels.

Table 9.4-30. SWAMP Water Quality Sampling on Bishop Creek at USFS Boundary¹

Parameter/Constituent (a)	Units	No. of Sample	Maximum	Minimum	Mean	Basin Standards
Oxygen, dissolved	(mg/L)	1	10.7	10.7	---	varies
Water Temperature	(deg)	12	16.4	2.2	9.84	NA
pH	(units)	12	10.3	7	7.97	6.5-8.5 (b)
Alkalinity (as CaCO ₃)	(mg/L)	12	44	19	30.4	NA (c)
Turbidity	(NTU)	12	1.54	0.33	0.724	5 (d)
Specific Conductance	(µS/cm)	12	104.4	40.7	74.63	900-1,600 (d)
Total Dissolved Solids (TDS)	(mg/L)	12	66	25	46.0	27 (a)
Calcium	(mg/L)	12	13.7	0.6	7.99	NA
Magnesium	(mg/L)	11	1.63	0.43	1.032	NA
Sodium	(mg/L)	11	4.82	1.1	3.085	NA
Potassium	(mg/L)	10	2.86	0.31	1.636	NA
Chloride	(mg/L)	12	1.6	0.36	0.884	1.9 (a)
Sulfate (as SO ₄)	(mg/L)	12	9.55	3.15	6.157	250-500 (d)
Fluoride	(mg/L)	11	0.143	0.046	0.1014	0.15 (a)
Boron	(mg/L)	12	0.481	0.0058	0.1271	0.2 (a)
Nitrate and Nitrite (as N)	(mg/L)	11	0.0475	0.0065	0.01999	10 (e)
Nitrogen, Total	(mg/L)	12	0.125	0.049	0.0794	0.1 (a)
Phosphorus as P	(mg/L)	9	0.0094	0.0054	0.00752	NA
Orthophosphate as P	(mg/L)	12	0.0132	0.0051	0.00880	0.05 (a)
Fecal Coliform	cfu/10	27	66	1	8.9	20 (g)
E. Coli	cfu/10	24	61	1	8.0	NA

Source: CEDEN, 2018

Notes:

1 – station 603BSP111

a – Basin Plan for Bishop Creek at Intake No. 2.

b – U.S. Environmental Protection Agency (EPA) secondary standard for pH.

c – NA = Not Applicable – no current MCL.

d - CDWP secondary MCL.

e - California Drinking Water Program primary maximum contaminant level (MCL).

f –.cfu - colony forming units

g – Lahontan Basin Plan

BOLD Equal to or above current MCLs or notification levels.

9.4.10.2. Summary of Water Quality Relicensing Study

Although the Bishop Creek Project is located in a relatively clean granitic watershed with limited factors to impact water quality, during TWG meetings undertaken as part of the relicensing effort, and in written comments, stakeholders expressed a need to develop an understanding of water quality parameters in the Bishop Creek Project area and establish baseline conditions for the future. Water storage and diversion activities could affect water quality in Bishop Creek Project waters or contribute to water quality issues downstream.

The following information was obtained from the first year (2020) of the proposed 2-year Water Quality Study (AQ 5), as well as preliminary summary results of the 2021 Water Quality Field Program, including a comparison to the 2020 results. The Final Technical Report for the AQ 5 study can be found in Volume III of this FLA,.

The goals and objectives of the Bishop Creek Program were:

- Monitor water quality¹⁶ for 2 years on a regular basis at multiple monitoring sites
 - Above-Project: establish reference baseline conditions of inflow from natural runoff in the watershed
 - In-Project: assess how or if water quality changes throughout various facilities within the Project area (i.e., various depths and locations in South Lake and Lake Sabrina, powerhouse discharges)
 - Below-Project: assess any/all potential impacts Bishop Creek Project operations may have on water quality that is leaving the Project area
- Monitor water temperature for 2 years on a regular basis at multiple monitoring sites
 - Above-Project: establish reference baseline conditions of inflow from natural runoff in watershed
 - In-Project: assess how or if water temperature changes throughout various facilities within the Project area (various depths and locations in South Lake and Lake Sabrina, power plant discharges)
 - Below-Project: assess any/all impacts Bishop Creek Project operations may have on water temperature that is leaving the Project area
- Ensure that future Bishop Creek Project facilities and operations are:

¹⁶ The following water quality parameters were monitored as part of the 2020 study: dissolved oxygen, water temperature, turbidity, conductivity, total dissolved solids, orthophosphate, nitrate, total nitrogen, water quality (Secchi Disk) and E. coli

- consistent with the water quality goals and objectives for Bishop Creek in the Basin Plan (LRWQCB, 1995)
- consistent with the desired conditions described in the 2019 Land Management Plan for the INF for Social and Economic Sustainability and Multiple Uses with the desired conditions described in “Land Management Plan for the Inyo National Forest” (USDA, 2019) as they relate to ecological sustainability and diversity of plant and animal communities.

Additionally, the total depth for both lakes was greater than was previously reported. Equipment used to collect vertical profiles of dissolved oxygen and water temperature could not reach the maximum depth of the lakes during the June 2020 sampling period. Additional equipment was obtained to reach the bottom of the lakes in subsequent profiles conducted in 2020 and 2021.

METHODS

Vertical profiles of dissolved oxygen and temperature were collected at the deepest location(s) in South Lake and Lake Sabrina to identify the timing, extent, and duration of any lake stratification. The maximum depth for Lake Sabrina and South Lake was initially reported to be 78 feet and 130 feet, respectively. However, at South Lake, the maximum depth at the profile point on July 27, 2021, was 147.0 feet with a lake surface elevation of 9676.00-feet msl, and at Lake Sabrina, the maximum depth at the profile point on July 28, 2021, was 206.7 feet with a lake surface elevation of 9098.58-feet msl. Field measurements of DO and water temperature measurements were collected starting at approximately 0.5 meter below the water surface and at 1 meter below water surface and continuing in 1-meter increments until the total depth of the lake was obtained. The 1-meter increments were selected to align with the Water Quality Implementation Plan, which defined the thermocline as greater than 33.8 °F per 1-meter of depth. This implementation plan was distributed to TWG participants for comments in 2020, and opportunity to discuss whether a change of methods is warranted was provided in November 2020. No comments were received which suggested a change in methods was necessary. Profiles were taken monthly June through October in both 2020 and 2021. When collecting dissolved oxygen and temperature profiles, the same sampling location was visited each time so that the relative change in the profile could be determined throughout the summer. Readings were taken every meter from the water surface to the lake bottom. Lake surface elevation was also recorded during each sampling date.

Bishop Creek’s DO and water temperature sampling was conducted during the same periods as the lake sampling, monthly in June 2020 and October 2020 and bi-monthly from early July to late September 2020. Measurements were sampled mid-depth in the middle of the creek, if accessible; otherwise, measurements were taken adjacent to the bank of the stream. DO and water temperature data were recorded using a calibrated hand-held digital instrument. Samples were taken at North Fork Bishop Creek

(background); Middle Fork Bishop Creek below Lake Sabrina; South Fork Bishop Creek below South Lake; and below all power plants and in the tailwater of each power plant.

Secchi Disk readings were taken between June and October of 2020 within the deepest portion of Lake Sabrina and South Lake, at the same locations used for water temperature and dissolved oxygen profiles. One sample per site was taken using the Secchi Disk to approximate depth of the euphotic zone/light penetration.

Sampling for turbidity, conductivity, TDS, orthophosphate as phosphorus (PO₄-P), total nitrogen (T-Nit), and nitrate (NO₃-N) occurred at a minimum of once per month during June, July, August, and late September 2020, using a peristaltic pump or discrete depth sampler. At Lake Sabrina and South Lake, sampling took place within a deep hole in each lake and was performed at two points: one above and one below the thermocline. If no thermocline was identified, water samples were collected at one-half of the Secchi depth and 80 percent of the total depth of the lake at the time of sampling.

The riverine sampling for turbidity, conductivity, TDS, orthophosphate, T-Nit, and NO₃-N occurred at North Fork Bishop Creek; Middle Fork Bishop Creek below Lake Sabrina; South Fork Bishop Creek below South Lake; and below each power plant. Measurements were collected from straight reaches having uniform flow, and having a uniform and stable bottom contour, and where constituents were well mixed along the cross section. Sampling procedures followed the USGS sampling protocol.

Six separate sampling events between July 1 and August 15, 2020 for *E. coli* occurred at South Lake and Lake Sabrina (adjacent to the boat ramp) and at any easily accessible location adjacent to shore at the Intake No. 2 forebay. Water samples were collected using a grab sampling method.

Additional information collected at each of the riverine sampling events included streamflow in cfs, air temperature, wind speed and direction, percent cloud cover, and, if known or attainable, the date, duration, and amount of the most recent precipitation event.

RESULTS

The information in the following sections was compiled using the Bishop Creek 2020 Water Quality Annual Report, distributed to TWGs in early 2021 (Donovan, 2021), and results of the second year of monitoring.

A more detailed comparison with existing water data is included in the FTR for AQ 5, included in Volume III of this FLA, along with supporting field and laboratory reports.

South Lake

In 2020, the DO and water temperature profiles for South Lake were similar for each monitoring period throughout the summer and early fall. Each exhibited elevated DO readings in the upper two thirds of the lake and very low DO readings in the bottom portion of the lake. A comparison was made to determine if the very low DO readings altered with lake elevation over the monitoring period, however, no major changes were noted. The

very low DO readings, the rise in conductivity, and water temperature in the lower portion of the lake is suggestive of a stratified lake. When compared to the previous monitoring period, the ranges for DO in 2021 were similar to ranges observed in 2020 (Table 9.4-31). While the DO concentrations were below the basin objective at 10 percent saturation in the lower portion of South Lake, releases from South Lake into Bishop Creek are well above the anoxic zone.

Table 9.4-31. Summary of Dissolved Oxygen levels in South Lake From Vertical Transects ^(a)

Year	Lake Surface Elevation Range (ft msl)	Range of Dissolved Oxygen above and below Outlet ^(b)		
		Position ^(c)	Maximum	Minimum
2020	9747.82 – 9734.02	Above	9.61	7.07
		Below	8.55	0.00
2021	9693.20 – 9641.70	Above	9.53	7.30
		Below	8.94	0.00

Source: Donovan, 2022

Notes:

a – Five transects were conducted in each calendar year.

b – From instantaneous measurements at 1-meter intervals from lake surface to bottom of survey/lake.

c – Position above or below lake outlet.

Field measurements indicated Secchi disk depth ranged from 8.5 to 12 meters BWS between June and October. Thermoclines were not detected in June or July of 2020 but ranged from 17 to 18 meters in August 2020 and 28 to 35 meters in October 2020. Conductivity ranged from 20 µS/cm to 40 µS/cm in the shallow sampling zone, and 53 µS/cm to 1,880 µS/cm in the deeper sampling zone.

For samples collected above the outlet, TDS averaged 18 mg/L for the 2020 monitoring period and 21.5 mg/L for the 2021 monitoring period which are both above the basin objective for South Lake of 12 mg/L. Considering that South Lake is a headwaters lake in the Bishop Creek drainage, the elevated number appears to reflect background conditions and the original basin plan objectives for South Lake are indicative of limited data used to establish the water quality objectives for South Lake. While waters in the Project area are likely to continue to have values above the basin objectives, under the Proposed Action, the continued operations of the Bishop Creek Project is not anticipated to contribute to these values.

NO₃-N was not detected in any samples for both monitoring periods. Total-N was not detected in the 2020 monitoring period but averaged 0.1 mg/L for the 2021 monitoring period and equal to the South Lake basin plan objective of 0.1 mg/L. PO₄-P was detected but all values were below basin plan objectives for samples collected above the outlet. While waters in the Project area may continue to have values above the basin objectives, under the Proposed Action, the continued operations of the Bishop Creek Project is not anticipated to contribute to these values.

Table 9.4-32. Summary of Laboratory Results for South Lake for Samples Collected above the Outlet Depth for 2020-2021 Monitoring Periods

Year	Parameter	Total Dissolved Solids (mg/L)	Nitrate as N (mg/L)	Total Nitrogen (mg/L)	Ortho phosphate as P (mg/L)
2020	Maximum	33	ND* < 0.110	ND < 0.30	0.011
	Minimum	ND < 10	ND < 0.110	ND < 0.30	ND < 0.010
	Average**	18	ND < 0.110	ND < 0.30 (ND < 0.10)**	ND < 0.010
2021	Maximum	40	ND < 0.110	0.17	ND < 0.010
	Minimum	ND < 10	ND < 0.110	ND < 0.10	ND < 0.010
	Average**	21.5	ND < 0.110	0.11	ND < 0.010
Basin Objective (annual average/90 th percentile)		12/20	0.1/0.1	0.1/0.4	0.03/0.04

Source: Donovan, 2022

Notes:

* Non-detection (ND) limits

* Arithmetic average is for all samples collected. For samples with ND values, 1/2 of the ND value was used to calculate average when more than one sample had detectable values, otherwise the ND value was used.

** Data collected during 2020 and 2021 have indicated that TKN makes up the entire amount of Total-N. The average for TKN is used as an average for the 2020 period.

Of the seven samples collected for *E. coli* in South Lake between July and August, of 2020, only one sample had a detectable value of *E. coli* with 1 MPN/100ml. The single value was well below the basin plan of 100/300 MPN/100 ml. No detectable values of *E. coli* were found in the 2021 monitoring season (Table 9.4-32).

Lake Sabrina

At Lake Sabrina, DO and water temperature profiles were similar for each monitoring period throughout the summer and early fall (Table 9.4-33). Each exhibited elevated DO readings in the upper two thirds of the lake and a gradual decline in DO near the bottom of the lake (well below the lake outlet). A comparison was completed to determine if DO readings altered with lake elevation over the monitoring period; however, no changes were noted between the monthly monitoring periods. When compared to the previous monitoring period, the ranges for DO in 2021 were similar to ranges observed in 2020. While the DO concentrations were below the basin objective at 10 percent saturation in the lower portion of Lake Sabrina, releases from Lake Sabrina into Bishop Creek are well above the anoxic zone.

Table 9.4-33. Summary of Dissolved Oxygen Levels in lake Sabrina from Vertical Transects^(a)

YEAR	LAKE SURFACE ELEVATION RANGE (ft msl)	RANGE OF DISSOLVED OXYGEN ABOVE AND BELOW OUTLET ^(b)		
		Position ^(c)	Maximum	Minimum
2020	9118.62 – 9108.97	Above	9.87	7.00
		Below	10.03	0.05
2021	9099.50 – 9095.09	Above	9.78	7.04
		Below	10.41	0.11

Source: Donovan, 2022

Notes:

a – Five transects were conducted in each calendar year.

b – From instantaneous measurements at 1-meter intervals from lake surface to bottom of survey/lake.

c – Position above or below lake outlet.

Field measurements indicated Secchi disk depth of 7.5 to 12.0 meters between June 2020 and October 2020 sampling periods. Thermoclines were identified during all sampling periods and ranged from 9 to 14 meters in the July 2020 sampling period, and 10 to 14 meters in September 2020. Conductivity ranged from 20 to 30 $\mu\text{S}/\text{cm}$ in the shallow zone above the thermocline and 20 to 40 $\mu\text{S}/\text{cm}$ in the deeper zone.

For samples collected above the outlet, TDS averaged 21 mg/L for the 2020 monitoring period and 16 mg/L for the 2021 monitoring period which are both above the basin plan objective for Lake Sabrina of 10 mg/L. Considering that Lake Sabrina is a headwaters lake in the Bishop Creek drainage, the elevated number appears to reflect background conditions and the original basin objectives for Lake Sabrina are indicative of limited data used to establish the original water quality objectives. While waters in the Project area are likely to continue to have values above the basin objectives, under the Proposed Action, the continued operations of the Bishop Creek Project is not anticipated to contribute to these values.

$\text{NO}_3\text{-N}$ was not detected in any samples for both monitoring periods. Total-N was not detected in the 2020 monitoring period but was detected only once at 0.11 mg/L and below accurate detection limits; the recorded ND value averaged ND less than 0.1 mg/L for the 2021 monitoring period and below the Lake Sabrina (Lahontan Bains) Plan objective of 0.3 mg/L. $\text{PO}_4\text{-P}$ was detected once but all values were below basin objectives for samples collected above the outlet (Table 9.4-34). No Bishop Creek Project effects are anticipated with the Proposed Action.

Table 9.4-34. Summary of Laboratory Results for Lake Sabrina for Samples Collected above the Outlet Depth for 2020-2021 Monitoring Periods

Year	Parameter	Total Dissolved Solids (mg/L)	Nitrate as N (mg/L)	Total Nitrogen (mg/L)	Ortho phosphate as P (mg/L)
2020	Maximum	31	ND<0.110	ND<0.30	0.022
	Minimum	11	ND<0.110	ND<0.30	ND<0.010
	Average*	21	ND<0.110	ND<0.30 (0.1)**	ND<0.010
2021	Maximum	19	ND<0.110	0.17	ND<0.010
	Minimum	12	ND<0.110	ND<0.10	ND<0.010
	Average*	16	ND<0.110	ND<0.10	ND<0.010
Basin Objective (annual average/90 th percentile)		10/17	0.2/0.3	0.3/0.6	0.03/0.05

Source: Donovan, 2022

Notes:

* Arithmetic average is for all samples collected. For samples with ND values, 1/2 of the ND value was used to calculate average when more than one sample had detectable values, otherwise the ND value was used.

** Data collected during 2020 and 2021 have indicated that TKN makes up the entire amount of Total-N. The average for TKN is used as an average for the 2020 period.

Seven samples for *E. coli* were taken between July 1, 2020, and August 15, 2020. Of these, one, collected on August 5, 2020, had a detectable value at 3.1 MPN/100ml. All other samples were ND less than 1.0 MPN/100 ml. The August 5 value was well below the basin plan of 100 MPN/100 ml. Of the seven samples taken in 2021, five detectable values were observed, ranging from 3.1 to 310 MPN/100 ml. Two samples exceeded the 50 MPN/100 ml for conducting qPCR analysis; one sample collected on July 26, 2021, had 310 MPN/100 ml and one sample collected on July 29, 2021, had 180 MPN/100 ml. The qPCR analysis revealed that both samples had no detectable human DNA present. The geometric mean for all *E.coli* samples was calculated at 16.3 MPN/100 ml and was well below the Inland Surface Water Plan objective of 100 MPN/100 ml. The highest value of 310 MPN/100 ml is below the Inland Surface Water Plan 90th percentile level of 320 MPN/100 ml (Table 9.4-34).

Intake No. 2 Reservoir

A total of seven samples were collected for *E. coli* at the Intake No. 2 reservoir in 2020, and ranged from ND less than 1.0 MPN/100 ml to 24 MPN/100 ml. The geographic mean for these samples was calculated at 4.73 MPN/100 ml, which is well below the Basin Plan of 100 MPN/100 ml. The 2021 sampling period ranged from 2.0 to 210 MPN/100 ml. The geographic mean for these samples was calculated at 8.86 MPN/100 ml, which is well below the Basin Plan of 100 MPN/100 ml. The highest value of 210 MPN/100 ml is below the Inland Surface Water Plan 90th percentile objective level of 320 MPN/100 ml (Table 9.4-35). One sample exceeded the 50 MPN/100 ml for conducting qPCR analysis; the

sample collected on July 29, 2021, had 210 MPN/100 ml. The qPCR analysis revealed that the sample had no detectable human DNA present.

Table 9.4-35. Summary of E. Coli Laboratory Results for Monitored Reservoirs in Bishop Creek Watershed

Parameter	Range of E. Coli (MPN/100 ml)		
	South Lake	Lake Sabrina	Intake No. 2 Reservoir
2020 Maximum	1.0	3.1	24
2020 Minimum	ND<1.0	ND<1.0	ND<1.0
2020 Geometric Mean	1.0	1.21	4.73
2021 Maximum	ND<1.0	310	210
2021 Minimum	ND<1.0	ND<1.0	2.0
2021 Geometric Mean	ND<1.0	16.3	8.86
Inland Surface Water Objectives for E.coli			
Geometric Mean	100		
90 th Percentile	320		

Source: Donovan, 2022

Bishop Creek

Water temperature at Bishop Creek ranged from 6.9 °C to 17.8 °C, with the lower values occurring near the upper reaches of Bishop Creek and the higher values generally occurring in the lower reaches. In 2020, DO occurred in a narrow range from 7.12 mg/L to 9.68 mg/L. During the 2021 monitoring period, DO values were similar ranging from 7.08 mg/L to 9.74 mg/L with an average of 8.33 mg/L (Table 9.4-36). The oxygen saturation level for the observed water temperature and air pressure was generally above 98 percent, and often exceeded 100 percent for all monitored reaches of Bishop Creek.

Table 9.4-36. Summary of Dissolved Oxygen and Water Temperature for Bishop Creek 2020-2021 Monitoring Periods

Year	Parameter	Water Temperature (degrees in C)	Dissolved Oxygen (mg/L)	Barometric Pressure (in Hg)	Calculated DO Saturation (%)
2020	Maximum	17.8	9.68	25.53	124.9%
	Minimum	6.9	7.12	21.15	98.0%
	Average*	12.7	8.62	23.36	104.3%
2021	Maximum	18.4	9.74	25.60	116.6%
	Minimum	8.4	7.08	21.10	98.9%
	Average*	14.1	8.33	23.36	104.0%

Source: Donovan, 2022

Notes: * Arithmetic average is for all samples collected.

Field and laboratory water quality samples were collected along Bishop Creek in June, July, August, and September of 2020. Turbidity ranged from 0.36 to 69.6 NTUs with the highest concentration at Bishop Creek below Plant No. 3 during the June 2020 sampling period. Generally, Bishop Creek had turbidity values below 5 NTU for all locations and all sampling periods. Basin water quality objectives require an increase in turbidity no greater than 10 percent of natural conditions while turbidity values were similar for all reaches of Bishop Creek.

Conductivity ranged from 20 to 78 $\mu\text{S}/\text{cm}$ at 25 °C with the highest concentration observed at South Fork of Bishop Creek below South Lake during the September 2020 sampling period. Generally, conductivity increased in value progressively downstream in the Bishop Creek watershed.

For all Bishop Creek monitoring locations, TDS ranged from 10 mg/L to 41 mg/L in 2020, with the highest concentration occurring below Plant No. 4 and below Plant No. 6 in September 2020. The average TDS value in 2020 was 26 mg/L. During the 2021 monitoring period, TDS was similar, ranging from 14 mg/L to 46 mg/L, with an average of 32 mg/L (Table 9.4-37). A comparison was made of general water quality for Bishop Creek below Lake Sabrina to water quality objectives for Bishop Creek near Intake No. 2 in the Basin Plan. For the 2020 monitoring period, TDS ranged from 10 mg/L to 30 mg/L with an average of 19 mg/L which is below the basin plan objective of 27 mg/L. During the 2021 monitoring period, TDS was similar ranging from 14 mg/L to 28 mg/L with an average of 23 mg/L which is below the basin plan objective. No Bishop Creek Project effects are anticipated with the Proposed Action.

$\text{NO}_3\text{-N}$ was ND less than 0.110 mg/L in all samples during both monitoring seasons. Total-N was detected and ranged from ND less than 0.30 mg/L to 0.41 mg/L with an average of between 0.1 mg/L and 0.2 mg/L in the 2020 monitoring period which is at or slightly above the 0.1 Basin Plan objective. Total-N had similar values in the 2021 monitoring period and ranged from ND less than 0.11 mg/L to 0.16 mg/L with an average of 0.1 mg/L which is equal to the Basin Plan objective. While waters in the Project area may continue to have values above the basin objectives, under the Proposed Action, the continued operations of the Bishop Creek Project is not anticipated to contribute to these values.

$\text{PO}_4\text{-P}$ was detected in 2020 but was ND less than 0.010 mg/L in 2021. All values for both periods were below Basin Plan objectives.

Table 9.4-37. Summary of Laboratory Results for Bishop Creek 2020-2021 Monitoring Periods

Year	Parameter	Total Dissolved Solids (mg/L)	Nitrate as N (mg/L)	Total Nitrogen (mg/L)	Ortho phosphate as P (mg/L)
2020	Maximum	41	ND<0.110	1.1	0.044
	Minimum	ND<10	ND<0.110	ND<0.30	ND<0.010
	Average*	26	ND<0.110	0.19	ND<0.010
2021	Maximum	46	ND<0.110	0.37	0.018
	Minimum	14	ND<0.110	ND<0.10	ND<0.010
	Average*	32	ND<0.110	0.12	ND<0.010
Bishop Creek Below Lake Sabrina**					
2020	Maximum	30	ND<0.11	0.41	0.017
	Minimum	10	ND<0.11	ND<0.30	ND<0.010
	Average*	19	ND<0.11	0.2	0.01
	Average***	19	ND<0.11	0.1	0.01
2021	Maximum	28	ND<0.11	0.16	ND<0.010
	Minimum	14	ND<0.11	0.11	ND<0.010
	Average*	23	ND<0.11	0.1	ND<0.010
	Average***	23	ND<0.11	0.1	ND<0.010
Basin Objective (annual average/90 th percentile)		27/29	0.1/0.2	0.1/0.4	0.05/0.09

Notes:

* Arithmetic average is for all samples collected. For samples with ND values, 1/2 of the ND value was used to calculate average when more than one sample had detectable values, otherwise the ND value was used.

** Closest Bishop Creek monitoring location to Basin Plan objective location (Bishop Creek near Intake No. 2).

*** Arithmetic average is for all samples collected. For samples with ND values, Zero was used for ND values to calculate average when more than one sample had detectable values, otherwise the ND value was used.

Source: Donovan, 2022

Powerhouse Tailwater

During 2020, water temperature ranged from 10.5 °C to 15.4 °C in the powerhouse tailraces, with the lower values generally occurring in the upper reaches of Bishop Creek, and the higher values occurring in the lower reaches of Bishop Creek. During the 2021 monitoring period, water temperature of the powerhouse tailwater was similar, ranging from 9.1 °C to 16.8 °C, with an average of 13.8 °C. DO occurred in a very narrow range from 8.17 mg/L to 9.64 mg/L in 2020, and 7.77 mg/L to 9.72 mg/L in 2021 (Table 9.4-38). The oxygen saturation level for the observed water temperature and air pressure at each of the tailraces was generally above 96 percent and often exceed 100 percent for the monitored tailraces of each of the powerhouses.

Table 9.4-38. Summary of DO and Water Temperature for Power Plant Tailraces 2020-2021 Monitoring Periods

Year	Parameter	Water Temperature (degrees C)	Dissolved Oxygen (mg/L)	Barometric Pressure (in Hg)	Calculated DO Saturation (%)
2020	Maximum	15.4	9.64	25.54	114.1%
	Minimum	10.5	8.17	23.11	95.6%
	Average*	12.9	8.82	24.53	102.9%
2021	Maximum	16.8	9.72	25.60	112.9%
	Minimum	9.1	7.77	23.05	96.5%
	Average*	13.8	8.61	24.49	101.6%

Source: Donovan, 2022

Notes:

* Arithmetic average is for all samples collected.

9.4.11. POTENTIAL ADVERSE EFFECTS AND ISSUES

The water quality monitoring completed and reported in the Bishop Creek Water Quality Study (Donovan, 2022) indicate that water quality parameters in the Project area are generally consistent with the Lahontan Basin Plan (LRWCB, 1995) with some observed exceedances observed for TDS and Total-N, neither of which are attributed to Project operations. The data collected by SCE suggests that the basin plan objectives are not indicative of background conditions for TDS as these related to South Lake and Lake Sabrina in particular are high, granitic, alpine lakes at the head of the system.

The following sections address potential effects as identified by the TSP and SD1 (Table 9.1-1). Based on the completed studies, and reviews of existing literature, SCE has identified no adverse effects based on the Proposed Action

9.4.11.1. Potential Impacts on Water Quality in Project Reservoirs and Affected Stream Reaches

No Action Alternative

The water quality in the Bishop Creek Project reservoirs and potential affected stream reaches is characteristic of upper headwater lakes and streams in the eastern Sierra Nevada.

Under the No Action Alternative, SCE would continue to operate and maintain the Project in accordance with the terms and conditions of the existing FERC Project license. No impacts to water resources at the Project have been identified, relative to baseline conditions.

Proposed Action

Based on the 2 years of water quality monitoring in the potentially affected reservoirs and streams, no Project effects are anticipated as a result the Proposed Action (Section 6.0) on the existing water quality in Project reservoirs and stream reaches. While the Proposed Action includes changes to the minimum instream flow requirements (PME-1, Appendix B), these changes are considered enhancements to existing Project operations and do not represent actions taken to mitigate any Project effects.

PME-2 is a Sediment Management Plan (Appendix B) which is discussed in Sections 9.3 and 9.5. The Sediment Management Plan includes flows in wet years to mobilize sediment throughout the Bishop Creek system. The proposed flows may result in short-term increases in turbidity levels above the current water quality objectives. However, this flushing flow process was requested by stakeholders, including CDFW and the USFS, to more frequently release some of the finer sediment into the bypass reach. CDFW noted that there could be benefits to macroinvertebrates, fish habitat and foraging if there were additional areas of finer substrate (sand and gravels) in Bishop Creek. PME-2 was developed to better manage the geological and soil resources to enhance conditions for fish and aquatic resources (and, tangentially, water quality), including riparian communities, and consistent with operations and maintenance activities of the Bishop Creek Project; therefore, no additional measures are proposed to mitigate the short term increase in turbidity.

9.4.11.2. Consistency with Inyo National Forest Land Management Plan

One goal of the AQ 5 study was to determine if the Bishop Creek Project is consistent with the desired conditions described in the 2019 Land Management Plan for the INF for Social and Economic Sustainability and Multiple Uses with the desired conditions described in “Land Management Plan for the Inyo National Forest” (USDA, 2019) as they relate to ecological sustainability and diversity of plant and animal communities. Based on the results of the Water Quality study discussed above, the Bishop Creek Project appears to be consistent with the following desired condition relating to water quality:

WTR-FW-DC 02: water quality supports state-designated beneficial uses of water. Water quality is sustained at a level that retains the biological, physical, and chemical integrity of aquatic systems and benefits the survival, growth, reproduction, and migration of native aquatic and riparian species.

9.4.12. PROPOSED MITIGATION AND ENHANCEMENT MEASURES

For purposes of comparing the Project's baseline conditions, SCE proposes no changes to its operations; PME-1 (Appendix B) includes proposed adjustments to existing MIF. The rationale and potential impacts to changing the MIFs are addressed throughout this Exhibit E in the appropriate resource sections. The change will result in an increase in stored water in the two reservoirs of approximately 2900 acre-feet, annually but would have only slight changes in the shape of the annual hydrograph. Figure 9.4-9 illustrates the modeled change to the hydrograph downstream of Lake Sabrina, which would be

representative of the entire Bishop Creek system. Exhibit B of this FLA discusses operations in wet versus normal and dry years and illustrates that the shape of the hydrograph is similar between the wet and normal years (Figure 9.4-9).

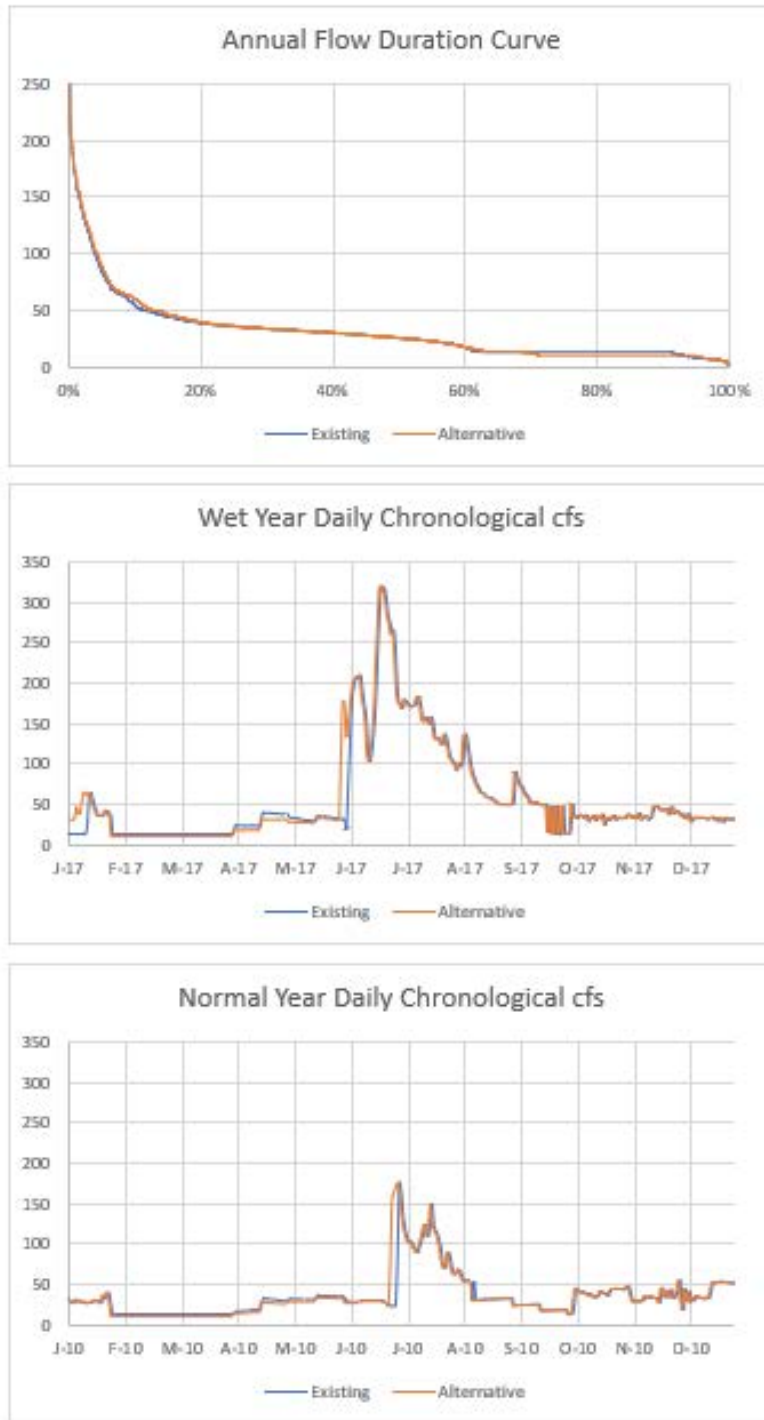

Source: Operations Model
Figure 9.4-9. Representative Impact on Shape and Timing of Hydrograph Under Proposed MIF, Below Lake Sabrina

9.4.13. REFERENCES

- California Department of Water Resources (CWDR). 2020. California Data Exchange Center. <https://cdec.water.ca.gov/index.html>. Accessed January 23, 2022.
- California Environmental Data Exchange Network (CEDEN). 2018. <http://www.ceden.org/>. Accessed May 2018
- California Regional Water Quality Control Board Lahontan Region (LRWQCB). 1995. Water Quality Control Plan for the Lahontan Region (Basin Plan).
- California State Water Resources Control Board (SWRCB). 2019. Part 3 of the Water Quality Control Plan for Inland Surface Waters, Enclosed Bays, and Estuaries of California. February 4, 2019.
- California State Water Resources Control Board (SWRCB). 2022. Electronic Water Rights Information System Database. Available online: https://www.waterboards.ca.gov/waterrights/water_issues/programs/ewrims/.
- Chandler Decree 1922. *Hillside Water Company v. William A. Trickey et.al*, U.S. District Court, Southern Division of California (Northern Division), No. B-61 EQ, Final Decree in Equity (Chandler Decree), January 27, 1922 (Unreported).
- Donovan, Michael P. PG, CHg. 2022. Final Technical Report, Water Quality (AQ 5). Prepared for Southern California Edison to support the Bishop Creek Hydroelectric Project FERC No. 1394. Filed with FERC January 27, 2022.
- Environmental Science and Engineering (ESE). 1974. “Wilderness Water Quality: Bishop Creek Baseline Study”. Prepared in cooperation with University of California at Los Angeles.
- Environmental Science and Engineering (ESE). 1975. Wilderness Water Quality: Bishop Creek Baseline Study. Prepared in cooperation with University of California at Los Angeles.
- Knapp, R. and C. Craig. 2016. “Microbial Source Tracking at Bacteria –Impaired Waters of the Lahontan Region”. Prepared for the California Regional Water Quality Control Board – Lahontan Region.
- Lahontan Regional Water Quality Control Board (LRWQCB). 1995. Water Quality Control Plan for the Lahontan Region, North and South Basins.
- Lund, L.J., Undated. “Water Quality of Bishop Creek and Selected Eastern Sierra Nevada Lakes.” University of California at Riverside, Department of Soil and Environmental Sciences.

Sada, Donald W. 2005. “Aquatic Habitat Monitoring, Bishop, Birch, and McGee Creeks, Inyo County, California, 2004”. Prepared for Southern California Edison Company.

Southern California Edison (SCE). 1986a. “Instream Flow and Fisheries Report for the Birch and McGee Creek Sections of the Bishop Creek Hydroelectric Project.” Prepared by EA Engineering, Science, & Technology, Inc. February 1986.

Southern California Edison (SCE). 1986b. “Instream Flow and Fisheries Report for the Bishop Creek Hydroelectric Project.” Prepared by EA Engineering, Science, & Technology, Inc. January 1986.

Southern California Edison (SCE). 1986c. Application to the Federal Energy Regulatory Commission for New License: Project No. 1394. Bishop Creek Project.

United States Army Corps of Engineers (USACE). 2021. National Inventory of Dams. <http://nid.usace.army.mil/>.

United States Department of Agriculture (USDA). 2019. Land Management Plan for the Inyo National Forest. https://www.fs.usda.gov/Internet/FSE_DOCUMENTS/fseprd589652.pdf.

United States Geological Survey (USGS). 2017. Evaluation of the Hydrologic System and Selected Water-Management Alternatives in the Owens Valley, California. https://ca.water.usgs.gov/owens/report/hydro_system_2surface.html.

United States Geological Survey (USGS). 2018a. “Current Conditions for USGS 10270680 SF Bishop C BL S LK NR Bishop CA”. Last modified June 24, 2021 [USGS Surface Water data for USA: USGS Surface-Water Monthly Statistics](#)

United States Geological Survey (USGS). 2021a. “Current Conditions for USGS 10270800 SF Bishop C BL S LK NR Bishop CA”. Last modified June 24, 2021. https://waterdata.usgs.gov/ca/nwis/dv?cb_00060=on&format=html&site_no=10270800&referred_module=sw&period=&begin_date=2020-04-22&end_date=2021-04-22

United States Geological Survey (USGS). 2021b. “Current Conditions for USGS 10270830 SF Bishop C BL SF DIV DAM NR Bishop CA”. Last modified June 24, 2021. https://waterdata.usgs.gov/nwis/monthly/?search_site_no=10270830&agency_cd=USGS&referred_module=sw&format=sites_selection_links

United States Geological Survey (USGS). 2021c. “Current Conditions for USGS 10270872 MF Bishop C BL LK Sabrina NR Bishop CA”. Last modified June 24, 2021. https://waterdata.usgs.gov/ca/nwis/dv/?site_no=10270872&agency_cd=USGS&referred_module=sw

United States Geological Survey (USGS). 2021d. “Current Conditions for USGS 10270877 MF Bishop C BL Intake No 2 RES NR Bishop CA”. Last modified June 24, 2021.

https://nwis.waterdata.usgs.gov/ca/nwis/monthly/?referred_module=sw&site_no=10270877&por_10270877_240782=2207247,00060,240782,1988-10,2020-09&start_dt=1988-10&end_dt=2020-09&format=html_table&date_format=YYYY-MM-DD&rdb_compression=file&submitted_form=parameter_selection_list

United States Geological Survey (USGS). 2021e. “Current Conditions for USGS 10270885 Bishop C BL Intake No 3 DIV Dam NR Bishop CA”. Last modified June 24, 2021.

https://waterdata.usgs.gov/nwis/monthly/?referred_module=sw&site_no=10270885&por_10270885_213309=2207248,00060,213309,1994-08,2020-09&start_dt=1994-10&end_dt=2020-09&format=html_table&date_format=YYYY-MM-DD&rdb_compression=file&submitted_form=parameter_selection_list

United States Geological Survey (USGS). 2021f. “Current Conditions for USGS 10270940 Bishop C BL Intake No 4 DIV Dam NR Bishop CA”. Last modified June 24, 2021.

https://waterdata.usgs.gov/nwis/monthly/?referred_module=sw&site_no=10270940&por_10270940_213312=2207250,00060,213312,1994-08,2020-09&start_dt=1994-10&end_dt=2020-09&format=html_table&date_format=YYYY-MM-DD&rdb_compression=file&submitted_form=parameter_selection_list

United States Geological Survey (USGS). 2021g. “Current Conditions for USGS 10270960 Coyote C NR Bishop CA”. Last modified June 24, 2021.

https://nwis.waterdata.usgs.gov/ca/nwis/monthly/?search_site_no=10270960&agency_cd=USGS&referred_module=sw&format=sites_selection_links

United States Geological Survey (USGS). 2021h. “Current Conditions for USGS 10270970 bishop C BL Intake No 5 DIV Dam NR Bishop CA”. Last modified June 24, 2021.

https://waterdata.usgs.gov/nwis/monthly/?referred_module=sw&site_no=10270970&por_10270970_216934=2207252,00060,216934,1994-09,2020-09&start_dt=1994-10&end_dt=2020-09&format=html_table&date_format=YYYY-MM-DD&rdb_compression=file&submitted_form=parameter_selection_list

United States Geological Survey (USGS). 2021i. “Current Conditions for USGS 10270985 Abelour Ditch NR Bishop CA”. Last modified June 24, 2021.

https://nwis.waterdata.usgs.gov/ca/nwis/monthly/?referred_module=sw&site_no=10270985&por_10270985_213314=2207253,00060,213314,1985-10,2020-09&start_dt=1985-10&end_dt=2020-

09&format=html_table&date_format=YYYY-MM-DD&rdb_compression=file&submitted_form=parameter_selection_list

United States Geological Survey (USGS). 2021j. “Current Conditions for USGS 10271200 Bishop C AB PP No 6 NR Bishop CA”. Last modified June 24, 2021. https://waterdata.usgs.gov/nwis/monthly/?referred_module=sw&site_no=10271200&por_10271200_213317=2207255,00060,213317,1988-10,2020-09&start_dt=1988-10&end_dt=2020-09&format=html_table&date_format=YYYY-MM-DD&rdb_compression=file&submitted_form=parameter_selection_list

United States Geological Survey (USGS). 2021k. “Current Conditions for USGS 10271060 Bishop C PP No 6 Conduit NR Bishop CA”. Last modified June 24, 2021. https://waterdata.usgs.gov/ca/nwis/monthly/?referred_module=sw&site_no=10271060&por_10271060_213315=2207254,00060,213315,1989-10,2020-09&start_dt=1989-10&end_dt=2020-09&format=html_table&date_format=YYYY-MM-DD&rdb_compression=file&submitted_form=parameter_selection_list

United States Geological Survey (USGS). 2021l. “Current Conditions for USGS 10268282 Birch C BL DIV Dam NR Bishop CA”. Last modified June 24, 2021. https://nwis.waterdata.usgs.gov/ca/nwis/annual/?format=sites_selection_links&se arch_site_no=10268282&agency_cd=USGS&

United States Geological Survey (USGS). 2021m. “Current Conditions for USGS 10268225 McGee C DIV NR Bishop CA”. Last modified June 24, 2021. https://waterdata.usgs.gov/nwis/monthly/?search_site_no=10268225&agency_cd=USGS&referred_module=sw&format=sites_selection_links

United States Geological Survey (USGS). 2021n. “Current Conditions for USGS 10270900 Birch-McGee C DIV to Bishop C PP NR Bishop CA”. Last modified June 24, 2021. https://nwis.waterdata.usgs.gov/ca/nwis/monthly/?referred_module=sw&site_no=10270900&por_10270900_213311=2207249,00060,213311,1989-10,2020-09&start_dt=1989-10&end_dt=2020-09&format=html_table&date_format=YYYY-MM-DD&rdb_compression=file&submitted_form=parameter_selection_list

Western Regional Climate Center (WRCC). 2022. Total Precipitation (Inches) Bishop Creek Intake 2, CA. <https://wrcc.dri.edu/WRCCWrappers.py?sodxtrmts+040819+por+por+pcpn+none+msum+5+01+F>. Accessed January 23, 2022.

9.5. FISH AND AQUATIC RESOURCES

This section describes fish and aquatic resources that have the potential to occur in the Bishop Creek Project area. The discussion is intended to provide background for evaluating potential issues as summarized in the TSP and SD1 (Table 9.1-1) relating to the Proposed Action; and how the completed studies inform the understanding of the Bishop Creek Project effects. For the purposes of the Fish and Aquatic studies, the Bishop Creek Project area is defined as the FERC Project boundary. The Study area includes the Bishop Creek watershed beginning at the Project reservoirs, downstream to Plant No. 6.

For fish and aquatic studies conducted as part of this relicensing effort, the Bishop Creek Basin (including the South and Middle forks) was divided into 10 reaches to reflect the independent hydrologic influences and varying fishery management objectives of each reach (Figure 9.5-1). Some studies also included Birch and McGee creeks below their respective diversion points. SCE addressed the potential impacts to macroinvertebrates by characterizing the dominant substrates and how the presence/absence of suitable substrates affect macroinvertebrate distribution using Physical Habitat Simulation (PHABSIM) model. Each PHABSIM transect described reach-specific dominant substrates and was analyzed in the context of macroinvertebrate habitat in the Final Technical Report (FTR) as described in Volume III, Final Technical Reports. For reaches 4, 6, Birch and McGee creeks, where PHABSIM modeling was not feasible, SCE used the Habitat Criteria Method (HCM) to gather empirical measurements across a robust flow range from half the existing flow through double the existing flow, consisting of three flow increments (per USFS and CDFW direction during TWG meetings). While additional increments may better express a habitat suitability inflection point, this was not a specific goal of this study methodology. Habitat suitability in any given reach is defined on a case-by-case basis, taking into account streamflow, water quality, food sources, physical habitat, resource management objectives and biotic interactions.

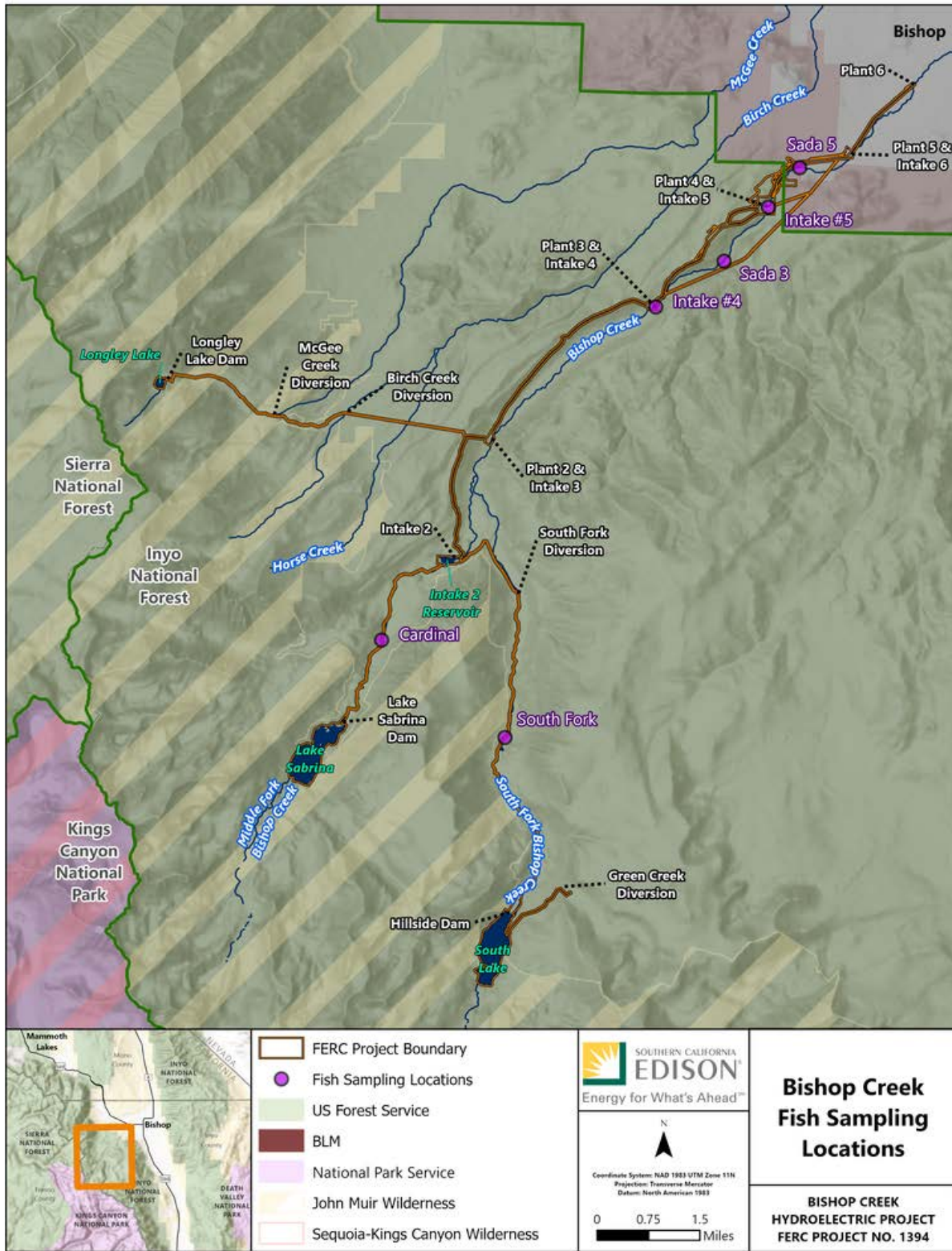

Figure 9.5-1. SCE Fish Sampling Locations.

9.5.1. AQUATIC HABITAT

Bishop Creek is the largest tributary to the Owens River and includes a drainage area of approximately 70 square miles. Aquatic habitat in the Bishop Creek Project area is comprised of small, high-elevation oligotrophic lakes and reservoirs, and high-gradient stream segments dominated by cascades, riffles, chutes, runs, and occasional small pocket pools (Photo 9.5-1). Plant intake forebays create small, impounded ponds that provide aquatic habitat for fish species (Photo 9.5-2). Gradient exceeds 2 percent in parts of the drainage (Dienstadt et al., 1985). Water clarity is generally high due to the limited nutrients and suspended solids in the system. Shoreline habitats along the creeks are generally bordered by native riparian vegetation including horsetail and wild rose, as well as scattered outgrowth of tree species including Jeffrey pine (*Pinus jeffreyi*), willow species, aspen, and cottonwood (Photo 9.5-1). The stream bed is generally dominated by cobble and boulder substrates, with patches of gravel and sand. Instream cover is provided by boulders, undercut banks, overhead vegetation, root wads and woody debris.



Photo 9.5-1. Typical substrate and riparian cover in the Middle and Lower Bishop Creek Project area

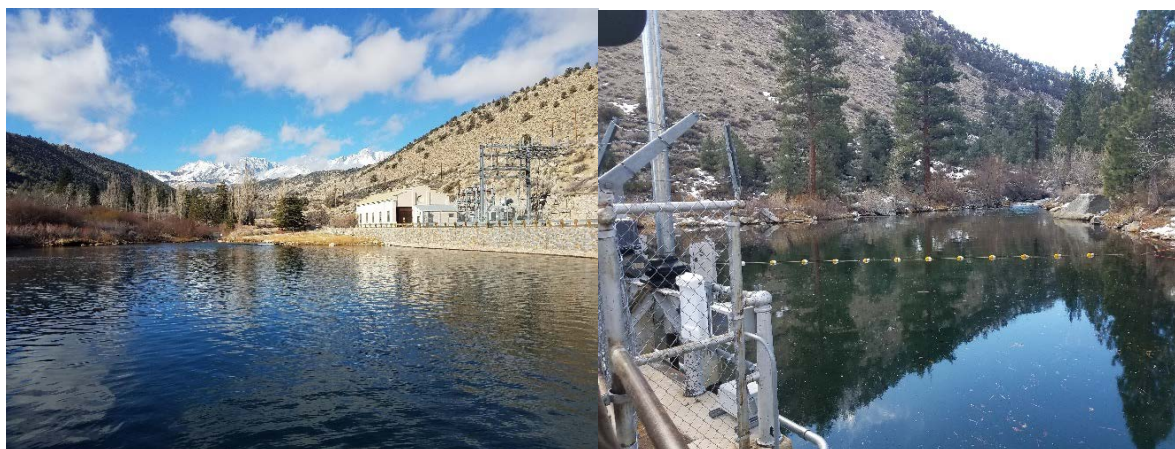

Note: Photos looking upstream from spillways

Photo 9.5-2. Plant intake forebay pools

An IFIM study was completed during the late 1980s, and the results were used to inform minimum flows in the system (EA Science, 1986). Flows were developed and implemented based on habitat requirements for salmonid species. Prior to the implementation of minimum flows, stream flow in bypass reaches below Plant No. 4 was inconsistent, with extensive periods with no flow other than groundwater accretion (SCE, 1986). Current minimum flows are described in Table 9.5-1 and shown in Figure 9.5-2.

Table 9.5-1. Bishop Creek Minimum Flows Under the Current License

Reach (Upstream to Downstream)	IFIM Reach Number	Minimum Flow (CFS)	Duration
South Lake to South Fork Diversion	Reach No. 10	13 cfs or natural flow, whichever is less	Year round
South Fork below the South Fork Diversion	Reach No. 9	10 cfs	Last Friday in April through October 31
		7 cfs	November 1 through last Thursday in April
Lake Sabrina to Intake No. 2	Reach No. 8	13 cfs or natural flow, whichever is less	Year round
Below Intake No. 2	Reach No. 7	10 cfs	Last Friday in April through October 31
		7 cfs	November 1 through last Thursday in April
		5 cfs	year-round in dry years*
Below South Fork Confluence**	Reach No. 6	20 cfs	Last Friday in April through October
		14 cfs	November 1 through last Thursday in April
Below Intake No.3 (Plant No. 2 to Plant No. 3)	Reach No. 5	13 cfs	Year round
Below Intake No. 4 (Plant No. 3 to Plant No. 4)	Reach No. 3***; Reach No. 4	5 cfs	Year round
Below Intake No. 5 (Plant No. 4 to Plant No. 5)	Reach No. 2	12 cfs	Year round
Below Intake No. 6 (Plant No. 5 to Plant No. 6)	Reach No. 1	No flow requirement	n/a
McGee Creek Diversion		1 cfs or , whichever is less	Year round
Birch Creek Diversion		0.25 or , whichever is less	Year round

*defined as "less than 75 percent of April 1st (normal) snow water equivalent"

**this reach has no IMF defined in the existing license; flows in this reach are the sum of releases from Intake 2 and releases from the South Fork diversion

***receives 5 cfs + Coyote Creek inflow

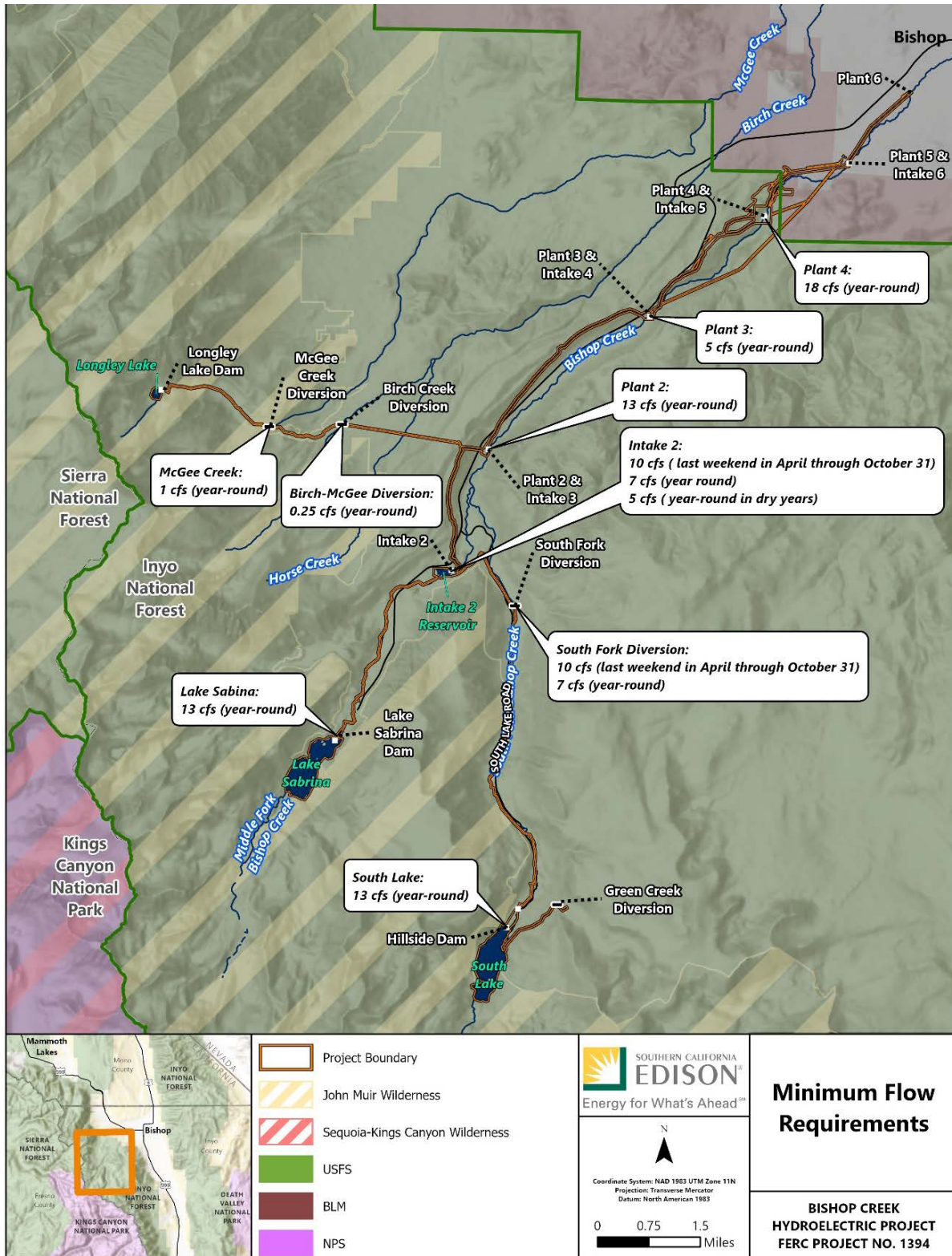

Figure 9.5-2. Minimum Flow Requirements

9.5.2. FISH ASSEMBLAGE

Brook trout *Salvelinus fontinalis*, rainbow trout *Oncorhynchus mykiss*, and brown trout (*Salmo trutta*) have been introduced into Bishop Creek Project waters by CDFW. Historically, rainbow trout have been stocked for put and take fishery. Currently, Lake Sabrina and South Lake are stocked with 500 to 1,000 fish per week during the fishing season (N. Buckmaster, CDFW, personal communication). In addition, SCE stocks rainbow trout in the Intake No. 2 impoundment. Segments of Bishop Creek include self-sustaining brown trout fisheries, and McGee and Birch creeks maintain passively managed, scattered brook trout populations, as well as Owens speckled dace. The CDFW manages the reaches of Bishop Creek downstream from Plant No 4 primarily for native fish species, including Owens sucker, and manages Bishop Creek upstream of Plant No. 4 as a self-sustaining brown trout fishery (N. Buckmaster, CDFW, personal communication, October 2018 TWG meeting).

Headwater lakes and reservoirs are located at higher elevations (i.e., greater than 9,000-foot msl), and contain multiple fish species. Spawning of Owens sucker, an illegally introduced species to Lake Sabrina, has been previously documented in littoral habitats near the Lake Sabrina dam (N. Buckmaster, CDFW, personal communication). Brook trout, brown trout, and rainbow trout were documented in both Lake Sabrina and South Lake during this timeframe during gillnetting surveys that were conducted in several SCE east-Sierra reservoirs during the mid-1980s (EA Science, 1987). It was noted that upstream migration of spawning trout was possible from South Lake and Lake Sabrina into tributary streams, as there were no natural barriers such as ledges or falls.

Fish collections in Longley reservoir have documented brook trout as the most abundant species (SWS, 2022b). SCE employed gillnets in 2020 to collect presence-absence data in Longley reservoir at the recommendation of CDFW and the USFS, as part of relicensing studies, although neither the gear nor the study methodology was designed to collect YOY trout. Other higher elevation lakes in the Bishop Creek watershed upstream of the Bishop Creek Project area are reported to contain self-sustaining populations of non-indigenous golden trout (*Oncorhynchus mykiss aguabonita*), as well as brown and brook trout (CDFW, 2018). Introduction of these species into what were previously fishless ecosystems has resulted in negative impacts to other aquatic organisms, including Sierra Nevada yellow-legged frogs (SNYLF). As a result of these introductions and impacts, CDFW developed the Aquatic Biodiversity Management Plan for Lakes in the Bishop Creek Basin of the Sierra Nevada (CDFW, 2004). The goal of this plan is the protection of at-risk amphibian populations. Table 9.5-2 summarizes CDFW's records of the current distribution of trout at representative reference points throughout the Bishop Creek drainage while Table 9.5-3 identifies those fish known to occur in the Bishop Creek Project vicinity.

Dienstadt et al. (1985) conducted fish assemblage surveys across the Owens River watershed. Sampling sites included reaches of Bishop, McGee, and Birch creeks. Table 9.5-4 summarizes habitat and fish abundance data recorded during sampling efforts. Brown trout were abundant across sampling locations, with over 3,000 brown trout per

mile in reaches of Bishop Creek. Rainbow trout were documented in reaches of the South Fork, 4-6 miles upstream of the mainstem Bishop Creek.

Table 9.5-2. Distribution of Catchable Trout Throughout the Bishop Creek Basin

LOCATION*	ACRES	ELEVATION (ft)	SPECIES	COMMENTS
Schober Holes	3.91	11,847	brook trout, golden trout	back country
Tyee Lake	11.9	11,011	brook trout, rainbowtrout	back country
Piute Lake	2106	10,952	brook trout, rainbowtrout	back country
Wonder Lakes	5.24	10,893	brook trout	back country
Treasure Lake	12.1	10,667	golden trout	back country
Dingleberry Lake	5.9	10,486	brook trout, browntrout	back country
South Lake	180	9,750	hatchery trout	last stocked 2021
North Lake	20	9,255	hatchery trout	last stocked 2021
Lake Sabrina	186	9,000	hatchery trout	last stocked 2021
SCE Intake 2	15	9,000	hatchery trout	last stocked 2021
Middle Fork Bishop Creek	n/a	variable	hatchery trout	last stocked 2021
South Fork Bishop Creek	n/a	variable	hatchery trout	last stocked 2021

Source: CDFW, 2018

*Listed in Descending Order of Elevation

Table 9.5-3. Fishes Known to Occur in the Vicinity of the Project

FAMILY	SCIENTIFIC NAME	COMMON NAME	NOTES
Catostomidae	<i>Catostomus fumeiventris</i>	Owens sucker	Believed by CDFW to occupy Lake Sabrina
Cyprinidae	<i>Siphateles bicolor</i>	Owens Tui chub	Recorded by CDFW in Bishop Creek and canal below Project area
Gasterosteida	<i>Gasterosteus aculeatus</i>	3-spine stickleback	Recorded by CDFW in Bishop Creek and canal below Project area
Leuciscidae	<i>Rhinichthys osculus</i>	Speckled dace	Known to inhabit Bishop Creek below Project area
Salmonidae	<i>Salvinus fontinalis</i>	Brook trout	Non-indigenous to Bishop Creek drainage
Salmonidae	<i>Oncorhynchus mykiss</i>	Rainbow trout	Non-indigenous to Bishop Creek drainage
Salmonidae	<i>Salmo trutta</i>	Brown trout	Non-indigenous to Bishop Creek drainage
Salmonidae	<i>Oncorhynchus mykiss aguabonita</i>	Golden Trout	Non-indigenous to Bishop Creek drainage

Source: CDFW, 2018; Sada and Knapp, 1994a, 1994b; Sada, 1997, 2005

Table 9.5-4. Summary of Habitat and Trout Density from Bishop, McGee, and Birch Creeks During 1983-1984

STREAM SEGMENT	HABITAT	TROUT PER MILE			NOTES
		Brown	Rainbow	Brook	
Bishop Creek 2	riffle and run cobble and sand	1716			~300 yards below Coyote Creek
Bishop Creek 5	cascading glacial deposits, fair cover, pocket water	3442			~ 3 miles above Coyote Creek
Bishop Creek 4	cascading glacial deposits, boulder cover, pocket water	3980			3.5 miles above Coyote Creek
Bishop Creek 3	stair-stepping pools and riffle, boulder, and cobble substrate fair cover -boulders	1866			~ 1/4 mile downstream from BirchCreek inflow
Bishop Creek 1	stair-stepping pools cascades, boulder cobble and gravel substrate	1369			immediately upstream from South Fork
S. Fork Bishop Ck 4	riffle, run, pool; fair cover, limiting to larger fish	2939			1.5 miles upstream from Bishop Creek
S. Fork Bishop Ck 3	riffle and run, few pools; boulder dominant, good cover undercut banks	1456	155		~ 4 miles above Bishop Creek
S. Fork Bishop Ck 2	pocket water, runs and riffles, boulder, cobble, sand, and gravel, undercut banks	3941	325		~ 5 miles above Bishop Creek
S. Fork Bishop Ck 1	high gradient stair-stepping riffle and small pools, boulder/cobble, fair cover	1630	619		~6 miles above Bishop Creek
N. Fork Bishop Ck. 1	wet meadow, excellent cover overhanging vegetation, undercut banks and pools	1626	84	2112	annually stocked with 20,000 rainbow trout
Birch Creek 1	hillside meadow with fast flow			138	not stocked
McGee Creek 2	shallow run and riffle with boulder and cobble, dense riparian vegetation	1109			in Longley Meadow
McGee Creek 1	plunge pools and short cascades, logs, and small pools -fair cover	940		1162	~ 12 miles above Highway 395

Source: Dienstadt et al., 1985

SCE conducted a fish entrainment study at Plant No. 3 and Plant No. 5 during the late 1980s. Draft tube sampling was conducted for 883 hours at Plant No. 5, and 1259 hours at Plant No. 3. It was estimated that 4 brown trout and 10 rainbow trout were entrained monthly at Plants No. 5, and 6 brown trout and 1 rainbow trout were entrained monthly at Plant No. 3. It was noted that some of the fish collected during netting may have entered the nets from the tailrace side, rather than entering via entrainment. The current stocking agreement between SCE and CDFW is intended to replace fish lost and currently provides for 2,500 fish every 5 years.

Biosystems Analysis, Inc. documented the ecology, movement, and reproduction of adult brown trout, spawning habitat, entrainment and angler use in Bishop Creek, in support of TROUT, a population model applied to Bishop Creek (Biosystems, 1991b). The TROUT model was designed to examine the effects of different water resource and fishery management alternatives in Bishop Creek. Redd surveys revealed that females often selected sub-optimal substrates to spawn, and that such substrates yielded longer incubation periods prior to fry emergence relative to optimal substrates. Spawning occurs throughout November, with the peak in the latter half of the month. Most redds were located within 0.37 miles upstream from intake diversion forebay pools and these pools provided significant roles in maintaining the adult-sized brown trout population, where 2+ and 3+ aged brook trout were dominant (Biosystems, 1991a).

The TROUT model (Biosystems, 1991b; 1991c) results indicated that downstream movement appeared to be dominated by escapement from forebay impoundment pools in response to density-dependent carrying-capacity factors. Neither the exit of these fish from forebay populations nor angling pressure materially affected localized forebay populations. The forebays provide a reserve of adults that maintains the population and allows reproduction to maintain population resilience.

SCE conducted regular monitoring studies of brown trout abundance and growth in the Bishop Creek Project area from 1991-2010, following the introduction of continuous minimum flows in most plant bypass reaches (EA Science, 1986; Sada and Knapp, 1993; Sada 1997, 2006; Sada and Rosamond 2010). Studies were conducted at established reference stations in Bishop Creek below the intakes for Plants No. 3 and 5, and in McGee Creek. The same methodologies were used across years, and reference stations were selected in areas that were relatively isolated from angling to minimize the effects of angler exploitation on population metrics. Fish were collected at each site using a multiple-pass depletion sampling design with backpack shocking gear and block nets. Based on these data, Sada (2006) found that populations and standing crop of brown trout remained relatively stable and had longevity and growth rates comparable to other similar high elevation trout streams. The final surveys conducted during 2009 and 2010 determined that fish density had declined to some extent, but that longevity and growth rates were comparable to those in other similar mountain drainages.

SCE conducted additional fish assemblage surveys during September 2019, and June and September of 2020 (SWS, 2022a). Sampling methods during 2019 included backpack electrofishing in stream habitats, and gill netting at Bishop Creek Project intake forebays. All sites were sampled to assess fish species, composition, distribution, and

condition. Two of the sampling locations, Sada 3 and Sada 5, were sites that were sampled during 1991 to 2010 and therefore had strong time series data. Sampling at these sites mimicked methods used by Sada. Comparison of the naturally reproducing brown trout populations at historical monitoring locations indicate that naturally reproducing brown trout populations at the Sada 5 and Sada 3 sample sites are generally similar to levels documented during monitoring from 1991 through 2010 with some variation. Backpack electrofishing at these two sites included multiple-pass depletions, for a comparison of data across years. Fish species collected during these assessments are included in Table 9.5-5. Sampling locations are identified above in Figure 9.5-1.

Table 9.5-5. Fish Species Collected During 2019 Fish Assemblage Surveys in Bishop Creek Reaches

Species	Sada 5	Sada 3	South Fork	Cardinal	Intake 4	Intake 5
Brown Trout	186	103	45	145	2	7
Rainbow Trout	8	10	3	1	1	4
Brook Trout	0	0	0	0	0	1

Source: SWS. 2022a

Backpack electrofishing at two additional locations (Middle Fork and South Fork of Bishop Creek) included single-pass methods targeting low-gradient pool-run habitat. Although the primary purpose of these additional sites was to detect potential colonization by Owens sucker escaping from the reservoirs, sampling characterized trout populations in the two forks. Three fish species were observed across sampling locations: brown trout, rainbow trout, and brook trout. No Owens sucker were observed, suggesting that this species is neither abundant nor naturally reproducing downstream of Lake Sabrina. Brown trout were the dominant species across locations, although a few rainbow trout were collected at all sites (Table 9.5-5). Most trout were YOY up to age 3, with a few fish aged 4 or older. The Sada 3 site had brown trout as old as 7+ years. Aging and length-frequency results suggested that unfavorable conditions in 2018 may have limited recruitment of that year class. Additionally, rainbow trout less than 100 mm resembling parr (young trout) were observed at the Sada 5 site, suggesting that some natural reproduction of rainbow trout may be occurring in this reach. Brown trout reproduction was evident across sites, and brown trout densities were similar to those observed during 1991 to 2010 sampling efforts. Brown trout condition factors were within the range that is considered healthy for trout populations in Sierra Nevada mountain streams (SWS, 2022a).

SCE’s reservoir sampling methods during 2020 included nighttime boat electrofishing and beach seining surveys, as well as gill netting surveys (SWS, 2022b). The objective of electrofishing surveys conducted during June 2020 were primarily to document the presence or absence of Owens sucker at Lake Sabrina and South Lake. These surveys were timed to be conducted during peak spawning season, to increase the likelihood of

fish capture. Standard beach seining methods were used in both reservoirs, although suitable seine locations (e.g., shallow water free of obstructions such as large rocks and woody debris) were rare in both reservoirs; therefore, boat electrofishing was the primary method for Owens sucker surveys. June and September 2020 boat electrofishing surveys were conducted to document the overall fish assemblages in Lake Sabrina and South Lake. Gill netting was utilized to characterize the fish assemblage in two intake forebay impoundments, and to characterize the trout population in Longley Lake (Table 9.5-6). These forebays, which provide pockets of lentic habitat throughout the creek, are shallow ponds that provide refugia for larger adult brown rainbow and brook trout. In addition to gill netting and boat electrofishing surveys, reservoir bathymetry was mapped using vessel-mounted, single beam echo-sounder systems from July 27 to August 6, 2020 to assess existing fish habitat in both reservoirs (AQ 4, Volume III of this FLA).

Table 9.5-6. Fish Species and Number Captured During 2020 Reservoir Sampling Efforts

Family	Scientific Name	Common Name	Lake Sabrina		South Lake		Longley Lake	Total
			June	Sept.	June	Sept.	Sept.	
Salmonidae	<i>Salmo Trutta</i>	Brown Trout	1	0	26	31	0	58
	<i>Oncorhynchus mykiss</i>	Rainbow Trout	81	58	128	48	0	315
	<i>Salvelinus fontinalis</i>	Brook Trout	27	19	57	24	27	154
Catostomidae	<i>Catostomus fumeiventris</i>	Owens Sucker	105	45	0	0	0	150
Total			214	122	211	103	27	677

Source: SWS, 2022b

9.5.2.1. Abundance, Density, and Biomass of Fish in the Study Area

A total of 677 fish were captured across reservoir sampling efforts (Table 9.5-6Table 9.5-6). Results demonstrate that species composition in South Lake, Lake Sabrina, and Longley Lake are dominated by coldwater trout species. A total of 150 Owens sucker were collected in Lake Sabrina, suggesting that this impoundment supports a large self-sustaining population. Rainbow trout were the most abundant trout species captured in Lake Sabrina and South Lake, likely because of frequent stocking. Brook trout were the only species collected during gill netting near the forebay intakes at Longley Lake (Table 9.5-6) (SWS, 2022b). Catch-per-unit-effort (CPUE) for fishes captured during spring and fall showed some variability by gear type, location, and season (Table 9.5-7). Overall, CPUE was fairly similar when comparing similar methods between South Lake and Lake Sabrina, while gill netting in Longley Lake had the highest CPUE.

Table 9.5-7. Fish Catch per Unit Effort by Survey Method During 2020 Reservoir Sampling

Reservoir	Method	Catch per Unit Effort (CPUE) ¹ x 1,000				
		Brown trout	Rainbow trout	Brook trout	Owens Sucker	Total
June Sampling Efforts						
South Lake	Daytime Boat Electrofishing	0.07	0.31	0.25	0.00	0.63
	Nighttime Boat Electrofishing	0.16	0.85	0.13	0.00	1.15
	Beach Seine	0.07	0.07	1.13	0.00	1.28
Lake Sabrina	Daytime Boat Electrofishing	0	0.20	0.10	0.25	0.55
	Nighttime Boat Electrofishing	0.01	0.48	0.12	0.64	1.25
September Sampling Efforts						
South Lake	Nighttime Boat Electrofishing	0.28	0.43	0.22	0.00	0.93
Lake Sabrina	Nighttime Boat Electrofishing	0.00	0.69	0.22	0.53	1.44
Longley Lake	Gill Net	0.00	0.00	2.12	0.00	2.12

Source: SWS, 2022b

Of the two sites sampled in 2019 using multiple-pass electrofishing, trout abundance was higher at the Sada 5 sample site; however, biomass was greater at the Sada 3 sample site. Brown trout, the most abundant species at both sites, were the primary driver of the population estimates. Trout abundance, density, and biomass in Bishop Creek at the Sada 5 and Sada 3 sample sites are summarized by site in Table 9.5-8. Trout abundance and biomass and individual fish data are presented by segment in the Bishop Creek Fish Distribution FTR in Volume III of this FLA.

Table 9.5-8. Trout Population Abundance, Estimated Density, and Estimated Biomass at the Sada 5 and Sada 3 Sample Sites, September 2019

Sample site	Site length (m)	Average width (m)	Trout species	Number captured	Biomass (g/m ²)			Density (Trout per mile)		
					Est.	Lower 95% C.I.	Upper 95% C.I.	Est.	Lower 95% C.I.	Upper 95% C.I.
Sada 5	122	6.3	Rainbow	8	0.13	-- ^a	-- ^a	-- ^a	-- ^a	-- ^a
			Brown	186	5.72	3.89	7.55	2,889	2,032	3,745
			All Trout	194	5.85	5.06	6.65	2,983	2,220	3,747
Sada 3	123	5.1	Rainbow	10	1.58	-- ^a	-- ^a	-- ^a	-- ^a	-- ^a
			Brown	103	9.08	2.46	15.70	1,354	1,222	1,485
			All Trout	113	10.58	4.00	17.16	1,486	1,334	1,637

CI= Confidence Interval

^a Depletion pattern and low capture numbers for rainbow trout did not allow for density estimates.

9.5.2.2. Age Class Distribution

During the 2019 sampling effort, brown trout were observed at each sampling location. Most fish ranged from YOY up to age 3+ with a few older fish observed. Both sites had fish as old as 4+; the Sada 3 sample site produced brown trout as old as 7+. Length-at-age size ranges based on scale analysis, length frequency distribution, and previously reported values are presented in Table 9.5-9. Ranges of fish lengths for each age class during this study were narrower than the values provided by Walsh and Williams (1991) (Table 9.5-9) and expanded upon in the FTR in Volume III of this FLA (SWS, 2022a).

Table 9.5-9. Trout Age Based on Length Frequency Histograms and Scale Analysis

Fish Species	Age	Fork Length Range Based on 2019 Scale Analysis (mm) ^a			Fork Length Range Based on Length-Frequency Nodes (mm) ^b	Fork Length Range Reported in Walsh and Williams (1991) (mm) ^c
		Sada 5	Sada 3	Cardinal		
Brown Trout	YOY	-- ^d	100	-- ^d	< 120	36–103
	1+	100–112	97–100	107–149	90–170	87–219
	2+	178–248	140–172	137–236	130–220	136–327
	3+	250	150–204	167–182	180–250	--
	4+	240	199	-- ^d	210–290	--
	5+	-- ^d	198–270	-- ^d	>290	--
	6+	-- ^d	-- ^d	-- ^d	--	--
	7+	-- ^d	289	-- ^d	--	--
Rainbow Trout	YOY	-- ^d	-- ^d	-- ^d	--	--
	1+	-- ^d	-- ^d	-- ^d	--	--
	2+	-- ^d	170–176	-- ^d	--	--
	3+	-- ^d	147–174	-- ^d	--	--
	4+	-- ^d	-- ^d	-- ^d	--	--
	5+	-- ^d	233	-- ^d	--	--
	6+	-- ^d	-- ^d	-- ^d	--	--
	7+	-- ^d	-- ^d	-- ^d	--	--
	8+	-- ^d	-- ^d	285	--	--

Source: SWS, 2022a

^a Fish were not aged from scales collected at the South Fork, Intake 4, or Intake 5 sample sites.

^b Distinct nodes were not apparent on the length frequency distribution for brown trout longer than 290 mm FL or for rainbow trout of any size due to low numbers captured.

^c Brown trout age class data in Walsh and Williams (1991) included YOY, age 1+ and age 2+; no rainbow trout ages were reported.

^d Scales were not aged from fish in this size class (N. Buckmaster, CDFW, *personal communication*).

Brown trout captured at the Sada 5 sample site were predominately smaller fish, less than 110-mm fork length (FL). Although no scales were aged from brown trout less than 100 mm FL at the Sada 5 sample site, they are expected to fall within the YOY age class based on the length-frequency distribution and scale age data reported in Walsh and Williams (1991). Brown trout within the age 1+ and age 2+ age classes were common but in lower numbers than the YOY age class. A few brown trout longer than 220 mm FL were captured and likely fall within the age 2+ through age 4+ range. The overlap in fish lengths at specific age classes is typically due to variability in individual fish growth rates and is fairly common, especially for older age classes. The greater fish length assigned to age 3+ brown trout compared to age 4+ brown trout is likely due to age-class size overlap and the 214 small sample size of scales analyzed from fish in both age classes (n = 1). The largest brown trout captured at the Sada 5 sample site was 299 mm FL and was likely age 5+ or older. The gap in sizes of brown trout observed between 120 mm and 180 mm

at the Sada 5 sample site may indicate unfavorable 2018 environmental conditions that limited fish survival or growth or delayed the spawning season.

Multiple age classes of brown trout and a high abundance of young fish demonstrate that brown trout are successfully reproducing within this segment of Bishop Creek. The presence of fish as old as 7+ years indicates that stream conditions are suitable for longevity. The low number of rainbow trout captured at the Sada 5 sample site did not allow for identification of specific age class trends; however, the large range in sizes observed suggest at least two age groups were present. Rainbow trout less than 100 mm FL observed at the Sada 5 sample site suggest that a small population of rainbow trout is reproducing in this section of Bishop Creek.

Scales collected from fish at the South Fork sample site revealed signs of regeneration and/or damage and were therefore considered to be unreliable for aging. The length-frequency distribution for the South Fork sample site shows very few brown trout in the presumptive YOY and 1+ age classes relative to older age classes, which is atypical for trout populations.

At the Cardinal sample site (Middle Fork), brown trout estimated to fall within the YOY age class were observed in relatively high numbers, with lower numbers of brown trout through age 4+. A single rainbow trout captured at the Cardinal sample site was estimated to be age 8+. The overall length distribution range for brown trout at the Cardinal sample site suggests multiple age classes indicative of a self-supporting population of brown trout. This site is adjacent to an active lodge with guest cabins and may be subject to angling pressure.

Lengths of brown trout captured by gillnets in Bishop Creek Project intakes ranged from approximately 160 mm FL to 400 mm FL. Scales collected from fish in Intake No. 4 and Intake No. 5 revealed signs of regeneration and/or damage and were therefore considered unreliable for aging. Based on ages observed from other locations in the Bishop Creek watershed, fish captured in the Bishop Creek Project intakes likely ranged from age 1+ up to age 5+ or older.

Fish captured in South Lake were all members of the family Salmonidae, including brown trout, rainbow trout, and brook trout ranging from approximately 50 to 550 mm FL. Brown trout included fish expected to be within all age classes from YOY up to approximately age 3+; rainbow trout included fish expected to be within all age classes from YOY to well over age 3+; and brook trout included fish expected to be within all age classes from YOY up to 3+ (SWS, 2022a).

Fish captured in Lake Sabrina included fish from the family Salmonidae, including brown trout, rainbow trout, and brook trout ranging from approximately 50 to 650-mm FL, and Owens suckers ranging from approximately 70 to 380 mm FL. The size distribution of rainbow trout and brook trout captured in Lake Sabrina indicate multiple age classes are present with some fish from both species expected to fall within the YOY age class. A single brown trout was captured that was approximately 650 mm FL which is expected to be in the 5+ age class or older. Owens suckers likely included fish within all age classes

from YOY to age 6+ or older; however, age and growth have not been well documented for this species (SWS, 2022b).

Brook trout were the only fish species captured in Longley Lake, and the narrow size distribution makes estimating age structure difficult. The brook trout captured in Longley Lake ranged from 190 to 255 mm FL and the observed sizes likely fall within the 2+ and 3+ age classes, based on size-at-age estimates for brook trout reported by Moyle (2002) and observations in Lake Sabrina. The absence of brook trout less than 190 mm FL is likely a result of the gill net mesh size which is selective for fish larger than 100 mm.

9.5.2.3. Habitat Suitability

Existing minimum flows in Bishop Creek Project bypass reaches were determined during the prior relicensing based on results from an IFIM conducted at the time (Table 9.5-1). At the request of CDFW, SCE conducted a new instream flow assessment (AQ 1; Volume III) during 2019 and 2020 in the Bishop Creek plant bypass reaches, Birch Creek, and McGee Creek. The goal of AQ-1 was to provide data to better analyze effects of Bishop Creek Project operations, including existing minimum flows, on aquatic resources based on updated modeling.

A total of 10 study sites were located throughout the various bypass reaches, and one study site each in Birch and McGee creeks, and multiple cross-channel transects were surveyed in each study site reach. Bed profile and calibration velocity measurements were taken at approximately 1-foot intervals on each transect to facilitate modeling of up to approximately 100 cfs. Habitat suitability for juvenile and adult brown trout was generally modeled using PHABSIM across a range of flows bracketing existing minimum flows in each reach¹⁷. In addition, habitat suitability¹⁸ for native non-game species was modeled in the bypass reaches for Plant No. 5 and No. 6 consistent with reach-specific CDFW management objectives. In general, existing flows provided a relatively high level of suitability for brown trout juveniles and speckled dace, with mixed results for other species and lifestages (Kleinschmidt, 2022a).

In reviewing IFIM (AQ 1) results, CDFW expressed interest in the potential for fish stranding at low flows. Although fish stranding criteria were not specified by agencies as a parameter during IFIM study scoping, SCE concurs that the PHABSIM transects, and hydraulic data were primarily collected in riffle areas where suitable depths for habitat connectivity could theoretically be a potential issue at extreme low flows. Table 9.5-10 describes the percent of maximum weighted usable area (WUA) that is available across reaches under existing minimum.

¹⁷ In a few reaches where PHABSIM modeling was not feasible, empirical measurements were collected at three flows bracketing the existing minimum flows using the HCM.

¹⁸ SCE related habitat suitability to the maximum amount of WUA achieved at a flow within the modeled range, in case the peak occurs at a low or intermediate flow within the range modeled. Adult and juvenile life stages have differing WUA peaks.

Table 9.5-10. Relative Habitat Suitability of Existing Minimum Flows in 10 Bypass Reaches of Bishop Creek, and in Birch and McGee Creeks

Location	Fishery Management Priority	Species	Life stage	Current Min. Flow	Percent Of Max WUA
Intake No. 6 bypass	indigenous species	speckled dace	adult	1 CFS	Unavailable ¹
		Owens sucker	juvenile		
		Owens sucker	adult		
		brown trout	juvenile		
		brown trout	adult		
Intake No. 5 bypass	indigenous species	speckled dace	adult	18 CFS	41%
		Owens sucker	juvenile		94%
		Owens sucker	adult		41%
		brown trout	juvenile		92%
		brown trout	adult		23%
Intake No. 4 bypass (below Coyote Creek)	self-sustaining brown trout	brown trout	juvenile	5 CFS ²	~99%
		brown trout	adult		~55%
Intake No. 4 bypass (above Coyote Creek)	self-sustaining brown trout	brown trout	juvenile	5 CFS	98%
		brown trout	adult		85%
Intake No. 3 bypass	self-sustaining brown trout	brown trout	juvenile	13 CFS	~76%
		brown trout	adult		~16%
Intake No. 2 bypass (below south and middle forks)	self-sustaining brown trout	brown trout	juvenile	14 CFS	~90%
		brown trout	adult		~97 %
Intake No. 2 bypass (Middle Fork above South Fork)	self-sustaining brown trout	brown trout	juvenile	7 CFS	80%
		brown trout	adult		11%
Middle Fork (below Lake Sabrina)	self-sustaining brown trout	brown trout	juvenile	13 CFS	93%
		brown trout	adult		23%
South Fork (below Intake No. 2 diversion)	self-sustaining brown trout	brown trout	juvenile	7 CFS	~99%
		brown trout	adult		~36%
South Fork (below South Lake)	self-sustaining brown trout	brown trout	juvenile	13 CFS	90%
		brown trout	adult		~44%
Birch Creek	indigenous species	speckled dace	adult	0.25 CFS	90%
McGee Creek	indigenous species	speckled dace	adult	1 CFS	100%
		brook trout	adult		87%

Source: Kleinschmidt, 2022a

¹ This PHABSIM model was not accurate at flows less than 4 cfs

² Exclusive of flow contributed by Coyote Creek.

9.5.2.4. Anadromous Fish

Bishop Creek rises on the east slope of the Sierra Nevada and is a tributary of the Owens River. The Owens River does not discharge into a larger river or the Pacific Ocean. Therefore, there are no anadromous fish species in the watershed.

9.5.2.5. Catadromous Fish

There are no catadromous fish in the Bishop Creek Project area.

9.5.3. BENTHIC MACROINVERTEBRATES

There are no published studies regarding benthic macroinvertebrates in Bishop, Birch, or McGee creeks. This data gap is not unusual for most of the Sierra Nevada, where invertebrate inventories or studies at the species level are scarce (Erman, 1996). Field notes from a study conducted in 1976, provided by the CDFW, indicated an attempt to characterize aquatic invertebrate fauna in relation to water temperature and reach features (e.g., pool, riffle, channel substrate) for ten sites on Bishop Creek extending from below Lake Sabrina to below Plant No. 3. The study detected at least ten orders of invertebrates, but many of these were only identified to the family level, not to species. There was no discernible pattern of distribution relative to stream reach. Habitat and flow analyses conducted throughout the Bishop Creek Project reaches documented a homogenous mix of cobble and boulder substrates, with patches of gravel (Kleinschmidt, 2022a; 2022b). These would all be suitable substrates for macroinvertebrates. Less suitable substrates, such as silt sand and other fines, are confined to patches along stream banks and downstream of current breaks. These substrate findings are consistent with substrate distributions found during the 2019 IFIM studies at all study sites. These habitat assessments suggest that habitat suitability for macroinvertebrates is not limited (Kleinschmidt, 2022a).

9.5.4. FRESHWATER MUSSELS

Unpublished field notes from an invertebrate study conducted in 1976 detected taxa from two classes of mollusks (*Gastropoda*, *Pelecypoda*) in Bishop Creek, but no bivalves or invasive species such as the quagga mussel or zebra mussel were documented.

Quagga and zebra mussels are freshwater bivalves native to Eastern Europe and Western Asia that made their way into the Great Lakes in the late 1980s. They have been highly successful invaders, reproducing and adapting quickly to hundreds of freshwater lakes and waterways in the midwestern and eastern United States. Scattered populations have been detected in southern California (SCE, 2017). The mussels have significant adverse impacts to aquatic ecosystems and water delivery systems. The spread of these mussels is believed to be through infected watercraft.

SCE personnel have not reported any sightings or indications of quagga or zebra mussels, but the extensive network of waterways and reservoirs and multiple public access launch ramps and popular recreational sites, presents a potential risk of

introduction to SCE's managed water bodies. The New Zealand mud snails are documented in lower reaches of Bishop Creek (below the project) and throughout the Owens River drainage (CDFW, personal communication) and below McLaughlin Creek, approximately 40 miles north of the Bishop Creek Project area (USFS, 2013); however, distribution is limited by available calcium, as described below.

In 2009 and 2010, SCE conducted a study of all their lakes and reservoirs, including the Bishop Creek Project reservoirs, to assess vulnerability to invasive mussel infestations in response to California AB 2065 (now Fish and Game Code §2302 and 14 CCR 672.1). This assessment included water chemistry parameters, lake depth, elevation and water temperature. This company -wide assessment led to the development of a quagga and zebra mussel prevention plan, which is still being implemented across all SCE facilities. The prevention plan includes a monitoring program to detect the presence of adult and/or veliger dreissenid mussels and includes long-term management steps to ensure continued recreational use of healthy SCE lakes. Management steps include educational outreach to inform the public about the biology and management of the mussels.

Water quality parameters present in the Bishop Creek system are unlikely to support the long-term survival of the invasive mussels. Specifically, calcium concentrations and pH levels measured in South Lake and Lake Sabrina may be too low to support quagga and zebra mussel life histories. Water quality parameters measured during 2009-2010 in South Lake documented calcium concentrations of 2.41 mg/L, and measurements in Lake Sabrina documented calcium concentrations of 2.61 mg/L (SCE, 2017). Quagga and zebra mussels generally require calcium concentrations of at least 12 mg/L for shell formation and long-term survival. Additionally, pH levels in the two reservoirs ranged from 6.99-7.06. Quagga and zebra mussels generally require aquatic habitats with pH levels of at least 7.3 and have better survival in habitats that provide pH levels greater than 7.8 (SCE, 2017). Thus, the risk of invasive mussel establishment in the Bishop Creek system is low.

9.5.5. POTENTIAL ADVERSE EFFECTS AND ISSUES

The Bishop Creek Project reaches currently have minimum flows in place to ensure suitable habitat for brown trout and other fish species, as shown above. Reach 1 (i.e., below Intake No. 6) has no flow requirement, but SCE has historically provided a minimum of 1 cfs.

While CDFW does not have specific fishery management metrics, the general objectives are to provide a self-supporting brown trout population between the reservoirs downstream to Plant No. 4, while simultaneously meeting recreational needs through management of stocked fish in these areas. CDFW would like to support populations of indigenous nongame species between Coyote Creek (below Intake No. 4) and Plant No.6 as well as in Birch and McGee creeks. CDFW indicates that the applicable management objective is to provide adequate habitat suitability. The term "adequate habitat" can be defined on a case-by-case basis as a combination of the following characteristics: stream flow, water quality, food sources, physical habitat, and biotic interactions (CDFW June

21, 2021 letter to SCE). Overall, the reaches of Bishop Creek provide adequate habitat quality for a variety of species and lifestages.

CDFW provided additional material, including the *Strategic Plan for Trout Management: A Plan for 2004 and Beyond*, which did not include specific guidance on reach-based assessments. However, at a March 1, 2022 TWG meeting, CDFW and the Forest Service articulated a broad goal for (1) providing for the management of recreational and native fisheries through management of project operations and fish stocking, and (2) providing ecologically beneficial minimum instream flows throughout the project; and (3) implementation of ramping rates where Project operations result in a sharp drop-of the hydrograph or stage changes that could impact aquatic resources.¹⁹

More specifically, the agencies suggested reach by reach management objectives (Table 9.5-11) that could be met through a combination of flow related measures and stocking.

Table 9.5-11. Agency Presentation of Management Objectives (March 1, 2022)- Fish and Aquatics

Reach Specific Goals	Proposal for Achieving Goals
Reach 10 (South Fork Bishop Creek below South Lake) <ul style="list-style-type: none"> • Manage as a stocked fishery and improve size of fish in this reach 	<ul style="list-style-type: none"> • Provide more stable flows through winter to prevent anchor ice formation and reduce fish bioenergetics • Increased summer base flows • Increase stocking
Reach 9 (South Fork Bishop Creek below South Fork Diversion) <ul style="list-style-type: none"> • Manage as a stocked fishery and improve size of fish in this reach 	<ul style="list-style-type: none"> • Provide more stable flows through winter to prevent anchor ice formation and reduce fish bioenergetics • Increased summer base flows • Increase stocking
Reach 8 (Bishop Creek below Lake Sabrina) <ul style="list-style-type: none"> • Manage this reach as a stocked fishery (rainbow trout) • Improve existing stocked fishery (fish size and available habitat) • Improve existing wild trout fishery • Maintain riparian vegetation and associated riparian dependent wildlife, including interconnection of meadow systems 	<ul style="list-style-type: none"> • Provide higher summer (June 1-Sept 15) base flows in all water year types to increase available habitat • Provide more stable flows through winter to prevent anchor ice formation and reduce fish bioenergetics • Increase stocking to improve angler satisfaction
Reaches 7 and 6 (Below Intake No. 2) <ul style="list-style-type: none"> • Manage as a stocked fishery • Increase overwinter fish survivorship 	<ul style="list-style-type: none"> • Increased stocking within 100 yards of campgrounds • Provide more stable flows through winter to prevent anchor ice formation and reduce fish

¹⁹ The agencies also identified other flow-related objectives to address 1) riparian monitoring; 2) sediment supplementation and monitoring; and 4) geomorphic and peak flows. These objectives are discussed in their respective sections.

Reach Specific Goals	Proposal for Achieving Goals
	bioenergetics <ul style="list-style-type: none"> • Provide higher summer (June 1-Sept 15) base flows in all water year types
Reach 5 (Bishop Creek below Intake No. 3 Reservoir) <ul style="list-style-type: none"> • Manage as a recreational fishery • Implement measures to promoted cottonwood recruitment 	<ul style="list-style-type: none"> • Geomorphic flows and/or ramping rates (currently none in the existing license) • Movement of sediment into this reach by either sluicing or mechanical movement • Discuss increasing stocking allotment in this reach • Implement ramping/recession rates during period of cottonwood recruitment and seed root growth • Provide higher summer (June 1-Sept 15) base flows in all water year types
Reaches 4 and 3 (Between Intake No. 4 Reservoir) <ul style="list-style-type: none"> • Utilize this reach as a control reach due to low recreational fishery use • Native fish management • Implement measures to promote cottonwood recruitment 	<ul style="list-style-type: none"> • Discuss physical movement of sediment into this reach by either sluicing or mechanical movement. • Spring pulse flow to encourage spawning • November pulse flows to discourage brown trout redds • Discuss black cottonwood range
Reach 2 (Bishop Creek below Intake No. 5) <ul style="list-style-type: none"> • Native Fish Management 	<ul style="list-style-type: none"> • Spring pulse flows to encourage spawning • November pulse flows to discourage brown trout redds
Reach 1 (below Intake No. 6) <ul style="list-style-type: none"> • Water management that supports native fish 	<ul style="list-style-type: none"> • Discuss appropriate minimum instream flow
Reach 0 (Bishop Creek below Plant No.6 and beyond Project) <ul style="list-style-type: none"> • Water management system that supports native fish 	<ul style="list-style-type: none"> • Implement a minimum instream flow below Plant No. 6 (currently only the Chandler Decree) • Discuss appropriate minimum instream flows when Chandler Decrees is not governing the flows
McGee Creek <ul style="list-style-type: none"> • Native fish management (introduce Owen’s speckled Dace on USFS land) 	<ul style="list-style-type: none"> • Increased minimum instream flows • Increased and consistent winter flows to reduce anchor ice • Increased summer flows
Birch Creek <ul style="list-style-type: none"> • Native fish management (introduce Owen’s speckled Dace on USFS land) 	<ul style="list-style-type: none"> • Increase instream flows (current is 0.25 cfs) and seasonal flows • Discuss shut down diversion and allowing spill flow • Increased and consistent winter flows to reduce anchor ice

These reaches are generally characterized by greater than 50 percent of maximum habitat suitability for juvenile brown trout, brook trout and dace. In the higher gradient

reaches adult brown trout habitat suitability is limiting under existing flow conditions. This reflects conditions where the steep gradient of the stream results in inherently shallow depths and high velocities at most flows. Based on the HSI criteria selected by the TWG for the adult lifestage of brown trout, as depths in these reaches increase in suitability, the concurrent increase in velocities become less suitable. Thus, the hydraulics in some reaches are inherently limiting to adults based on the HSI. Larger brown trout tend to prefer low gradient pools and runs rather than higher gradient riffles and cascades. This is consistent with the larger sized adults that were captured in the intake pools as well as in low gradient reaches of the South and Middle forks in the creek fish survey. Based on creek fish data, it should be noted that the relatively small sizes of adult brown trout in these high gradient stream habitats are similar to juvenile brown trout sizes in other systems from which HSI criteria are derived. This suggests that juvenile HSI criteria are potentially more reflective of habitat preferences for the smaller adult fish found in these reaches, and therefore the WUA curves for juvenile brown trout are a reasonable index of habitat suitability in the higher gradient reaches.

Measures provided in Section 9.5.6 (and Appendix B) describe adjustments to minimum instream flows that would maintain existing habitat in impoundment and downstream reaches for salmonid species, as well as native species. Operations with implementation of proposed minimum flow measures is not expected to have new, significant adverse effects on existing aquatic resources, and would maintain existing habitat.

The following sections address potential effects as identified by the TSP and SD1 (Table 9.1-1). Based on the completed studies, and reviews of existing literature, SCE has identified no adverse effects based on the Proposed Action.

9.5.5.1. Potential Impacts of Project Operation and Maintenance on Fish Populations and Distribution in Project Reservoirs

Results from SCE's 2020 sampling demonstrates that Bishop Creek Project reservoirs are dominated by cold water trout species. Rainbow trout was the most abundant trout species captured in Lake Sabrina and South Lake, likely as a result of frequent stocking (Table 9.5-6). Lake Sabrina supports a self-sustaining population of Owens sucker, though this species is not believed to have colonized other Bishop Creek Project waters. Owens sucker are not native to the reservoir; this population resulted from an unsanctioned introduction. Brown trout observed in the study area appear to be naturally reproducing and self-sustaining (SWS, 2022b).

SCE does not propose to make changes to water level operations of Bishop Creek Project reservoirs (Lake Sabrina and South Lake). The changes in water levels in response to flow requirements do not appear to negatively impact the fishery resources of the reservoirs.

Rainbow trout is the predominant species in Bishop Creek Project reservoirs, and abundance and size of trout is primarily a function of put and take stocking, and angling exploitation. Thus, the abundance of adult trout in the reservoirs is arbitrary and a function of recreational fishery management. Although there is evidence of some limited incidental

natural reproduction, there is no self-sustaining population and management of this fishery does not depend on recruitment from natural reproduction; residency time for most stocked rainbow trout in the reservoirs is believed to be very short (N. Buckmaster, CDFW, personal communication, June 2018). Qualitative data showed that a large portion of rainbow trout (53 percent in Lake Sabrina and 57 percent in South Lake) appeared to be of hatchery origin, with 27 percent to 30 percent identified as unknown origin, and 14 percent to 18 percent appeared to be wild. Information on recruitment is also available in the length-frequency histograms provided in the Bishop Creek Reservoir Fish Distribution Study FTR (AQ 4, Volume III of this FLA).

The population of Owens sucker in Lake Sabrina is not native to this water body, and the species was not observed elsewhere in the watershed. Evidence collected during the reservoir fishery survey indicates that the population is self-sustaining under existing reservoir operating conditions. Suitability mapping for sucker habitat in Bishop Creek Project reservoirs was outside of the scope of the FERC approved study plan; however, general habitat availability can be inferred from the bathymetry figures included in the Bishop Creek Reservoir Fish Distribution Study FTR. The bathymetry figure for Lake Sabrina (Bishop Creek Reservoir Fish Distribution Study, Volume III) shows that shoal areas with low gradients that likely provide suitable spawning habitat extend well beyond the lake margins, especially along the north shore of the reservoir, and available habitat is likely to be suitably submerged under a range of water surface elevations that occur during the June spawning season.

Sampling was conducted for Owens sucker at both Sabrina and South lakes. A large and robust population of Owens sucker was observed in Lake Sabrina while no Owens sucker were detected at South Lake. In Lake Sabrina, spawning behavior was observed with Owens sucker congregating in large groups along sand and gravel substrate along most of the reservoir shoreline, and redds were observed within the back of coves at the southern end of the reservoir. Owens sucker spawning typically occurs during the late spring and early summer when reservoir levels are rising and the spawning shoal habitats are inundated. Current and proposed reservoir operations appear to be supporting a healthy population.

No Action Alternative

Under the No Action Alternative, SCE would continue to operate and maintain the Project under the terms and conditions of the current FERC license. No adverse effects on fish population and distribution in Project reservoirs have been identified relative to the baseline condition.

Proposed Action

Based on results of the fish and aquatics studies as described above and in the Proposed Action (Section 6.0), SCE does not anticipate operational changes beyond those for PME measures. SCE has identified no potential impacts of Bishop Creek Project O&M on fish populations and distribution in Project reservoirs.

9.5.5.2. Potential Impacts of Project Operation and Maintenance on Fish Population Distribution in Bishop Creek

The primary goal of the Bishop Creek Fish Distribution Baseline Study (AQ 3) was to acquire information on the current distribution of game and non-game fish species of interest and the growth and density of wild brown trout populations in the Bishop Creek Project area. In developing and implementing the study plan for AQ 3, management goals and objectives for fish and aquatic populations in Bishop Creek were not readily accessible. While CDFW has not provided an approved, written management plan with quantified goals and objectives, a qualitative summary of USFS and CDFW management goals for Bishop Creek was provided on March 1, 2022, as discussed in Section Table 9.5-11.

SCE reviewed Bishop Creek Project operation data for the past 5 years and noted no flow regime deviations within the two historic survey reaches. Summarized results of this study are provided in the following text. Preliminary results of the AQ 3 study were filed with the ISR in November 2020, submitted to the TWGs in early 2021, and FTRs are provided in Volume III of this FLA.

CDFW hypothesized that the existing flow regime may be limiting the growth of brown trout in riverine reaches. It is worth noting that wild riverine fish populations are rarely perfectly stable and population metrics routinely increase or decrease naturally over time due to varying environmental, ecological or angling pressure factors.

Brown trout populations in Bishop Creek Project reaches would have adapted to the habitat-based flows initiated under the current license in 1994. The subsequent wild riverine fish population metrics would be expected to increase and decrease naturally over time in response to varying environmental, ecological, or angling pressure factors.

The metrics of wild populations of stream fish can be expected to fluctuate over time. Both the biomass and density estimate at the Sada 3 Study Site for 2010 and 2019 are lower than estimates from 1991, 1992, and 2004; however, it is unclear whether the differences in biomass are either statistically significant or related to Bishop Creek Project operation. While the density estimates at the Sada 3 Study Site were lower in 2019 compared to estimates from 1991, 1992, and 2004, results from the t-test analysis indicate there is no significant difference between the population size in 2019 compared to prior years. Additionally, while the 2019 biomass estimates lower compared to 1991, 1992, and 2004, individual fish sizes were actually larger in 2019 compared to prior years based on the average length and weight for brown trout captured. Biomass values reported from previous studies do not include sufficient detail (i.e., standard error) to perform a t-test to evaluate whether differences in biomass between sample years are statistically significant; however, given the population densities and individual fish sizes, the population does not appear to be statistically different from prior years. The presence of a number of relatively long-lived individuals was detected in the surveyed brown trout populations, suggesting that suitable interannual conditions consistently persist.

Water quality conditions observed during this study are suitable for brown trout with high oxygen levels, cold water temperatures, and suitable pH levels. Although water temperatures may be slightly cooler than optimal for brown trout growth, they do not appear to be having an adverse effect on the overall health of the brown trout population or its distribution within the study area.

Results from this study suggest that there is a healthy, naturally reproducing population of brown trout in the study area, which is in line with the desired conditions described in the Land Management Plan for the INF (USDA, 2019) as they relate to ecological sustainability and diversity of plant and animal communities (AQ 3, FTR in Volume III of this FLA). Some fluctuations in abundance and biomass density occur as would be expected in any natural riverine population over approximately 30 years. Of the principal constituents that comprise “adequate habitat” referenced by CDFW in comments to the final technical report (stream flow, water quality, food sources, physical habitat, and biotic interactions), the factors related to Project operation (stream flow and water quality) appear to support a healthy population of brown trout under existing conditions. CDF&W has questioned whether the age to size class relationship (i.e., growth) might be influenced by flows (see consultation record) and described anecdotal comparisons with other eastern Sierra creeks suggesting some differences in this relationship. Growth in fish is not a univariate function of stream flow, but rather is the cumulative output from the effects of many environmental and ecological variables of bioenergetics on caloric availability (i.e. food) due to ecosystem productivity and competition, diet, water quality (chiefly temperature and dissolved oxygen), climatic conditions, population exploitation and recruitment, versus caloric consumption due to energy needs for locomotion, reproduction and metabolism demand (Weatherley, 1972; Moyle and Cech, Jr., 2004). However, the comparison provided by CDFW was not quantitative or statistically demonstrable, and quantifying the various parameters effecting growth in Bishop Creek was not an objective of any of the approved relicensing studies.

Results from the AQ 3 study indicate that reaches have potential to meet alternate management objectives as may be proposed by resource agencies.

No Action Alternative

Under the No Action Alternative, SCE would continue to operate and maintain the Project under the terms and conditions of the current FERC license. No adverse effects on fish population and distribution in the streams and creeks in the Project area have been identified relative to the baseline condition.

Proposed Action

Based on results of the fish and aquatics studies as described above, SCE determined there were no potential impacts of Bishop Creek Project O&M on fish population distribution in Bishop Creek, Birch Creek, or McGee Creek.

Under the Proposed Action, SCE is proposing minor changes Project operations; the Project will continue to be operated in compliance with agreements, and water rights to

generate power. PME-1 (Appendix B) describes some modified MIFs that may result in some changes to wetted usable area for some fish species as described in Section 9.5.5.3, as well as efforts to discourage recruitment of brown trout by disrupting redds with pulse flows. Those changes may translate to some altered use of habitat by native and non-native fish. In general, changes in fish distribution may result in reestablishment of native fish in reaches below the confluence of Coyote Creek, where CDFW has identified native fish populations as a management objective. Where SCE proposed a modest reduction in wintertime (November 1 through third week in April) flows, the reduction will facilitate more stable winter flows as SCE would have more storage to allocate to ensure the MIF is implemented as an alternative to matching inflows. PME-1.4 also provides for geomorphic flows, which will likely enhance existing conditions in the reaches within which they occur. It is anticipated that they will provide overbank flows, promote riparian grown, provide flow diversity, as well as improve sediment mobility and fish habitat.

PME-2 is a sediment management measure that is intended to facilitate the continued movement of sediment through Project intakes and into bypass reaches. The movement of sediment into these areas will facilitate aquatic ecosystem processes and benefit resident fish species.

9.5.5.3. Potential Impacts on Resident Fish and Aquatic Habitat in Project Affected Stream Reaches, including Current Minimum Instream Flow Releases and Channel Maintenance

The existing habitat-based minimum flows below each intake were established through studies and modeling conducted during the prior relicensing to be protective of habitat suitability for wild brown trout. An IFIM study (AQ 1) was conducted at the request of the CDFW and USFS to assess current flow needs with newer data.

The AQ 1 study quantified habitat suitability for aquatic species recommended by CDFW and USFS throughout the Bishop Creek Project area by employing a PHABSIM model, based on CDFW stated management goals, which reference a desire for adequate habitat suitability. The PHABSIM model quantifies habitat suitability across a range of flows using an index referred to as WUA.

As previously discussed, quantitative criteria for defining adequate habitat suitability have not been provided; however, “adequate” is distinguished from “optimum” or “maximum”, especially when needing to balance multiple life stages and species. In certain study reaches and at some flow ranges, WUA curves among species and life stages conflict; however, there are numerous techniques for balancing flow recommendations in such cases. Conceptually adequate suitability falls quantitatively between optimal/maximum and unsuitable/minimum suitability.

For purposes of AQ 1 study, SCE defines maximum habitat suitability as the maximum amount of WUA achieved at a flow within the modeled range, in cases where the peak occurs within the range modeled. SCE notes CDFW’s general comment that stated, “most of the brown trout weighted usable area curves do not reach their peak in the narrow

range of flows that were simulated”. This is partially correct; however, it primarily applies only to the adult life stage and only within certain reaches. The AQ 1 FTR confirms that juvenile brown trout WUA peaks at flows within the model range in all except two study reaches, and most commonly at flows at the lower end of the modeled range. In all cases, habitat suitability for juvenile trout increased only slightly throughout the higher range of flows. Adult WUA peaks in three of the study reaches within the flow range, and the data generally show that of the remaining reaches, incremental gains in adult WUA at flows greater than 25 to 50 are very slight up to 100 cfs. Table 9.5-12 summarizes the percentage of maximum WUA provided in each reach by the existing minimum flows.

Table 9.5-12. Percent of Maximum Habitat Suitability of Target Species and Life Stages Provided by Existing MIF in Each Reach of the Bishop Creek Study Area

Study Reach	Owens Sucker		Brown Trout		Owens Speckled Dace	Brook Trout
	Juvenile	Adult	Juvenile	Adult		
Reach 1 (below intake 6)	-	-	-	-	-	-
Reach 2 (below intake 5)	94	41	92	23	43	-
Reach 3 (below Coyote Crk)	-	-	99	55	-	-
Reach 4 (below intake 4)	-	-	98	85	-	-
Reach 5 (below intake 3)	-	-	76	16	-	-
Reach 6 below S. and Middle Fork confluence)	-	-	90	97	-	-
Reach 7 ¹ (below intake 2)	-	-	69	13	-	-
Reach 7 ² (below intake 2)	-	-	65	7	-	-
Reach 8 below Lake Sabrina	-	-	95	27	-	-
Reach 8 ³ Below Lake Sabrina	-	-	85	50	-	-
Reach 9 below S Fork diversion	-	-	96	46	-	-
Reach 10 Below South Lake	-	-	95	45	-	-
Birch Creek	-	-	-	-	90	76
McGee Creek	-	-	-	-	100	87

1 April – October

2 November – April

3 Braided Channel. This habitat was analyzed using the Habitat Criteria Method (HCM) approach.

Based on SCE’s understanding of CDFW management objectives, reach-by-reach summaries of habitat suitability for a variety of species within the Bishop Creek Project are discussed below.

No Action Alternative

SCE identified no adverse effects on resident fish and aquatic habitat in Project-affected reaches, including current minimum instream flow releases and channel maintenance relative to the baseline condition. Under the No Action Alternative, SCE would continue

to operate and maintain the Project under the terms and conditions of the current FERC license. Continued implementation of existing Minimum Instream Flows would result in no changes to the WUAs as described in Table 9.5-12.

Proposed Action

Based on results of the fish and aquatics studies as described above and because the Proposed Action anticipates neither significant changes to the MIF limits nor operational changes beyond those for PME measures, SCE has identified no significant impacts on resident fish and aquatic habitat in the Bishop Creek Project affected stream reaches, including current minimum instream flow releases and channel maintenance.

The minimum instream flows proposed under PME-1 will continue to support the habitat objectives and, in some cases, enhance the ability of the reaches to meet management objectives. Where recreational fishing objectives are identified (Table 9.5-11), CDFW recognized that the fishery cannot be sustained solely by the wild brown trout population; nor is it operationally feasible to provide flows that mimic other unregulated streams in the Sierras. Thus, SCE proposes to provide CDFW with flexibility in meeting their management objectives through the Stocking Plan (PME-3) in lieu of trying to effect significant changes in opportunities (number of fish and size of fish) through flow enhancement.

SCE proposes to further support the fishery through planned channel geomorphic flow releases (PME-1.4). Geomorphic flows will likely enhance existing conditions in the reaches within which they occur. It is anticipated that they will provide overbank flows, promote riparian grown, provide flow diversity, as well as improve sediment mobility and fish habitat. Table 9.5-13 summarizes the percentage of maximum WUA provided in each reach by the proposed MIFs.

Table 9.5-13. Percent of Maximum Habitat Suitability of Target Species and Life Stages Provided by Proposed MIF in Each Reach of the Bishop Creek Study Area

Study Reach	Owens Sucker		Brown Trout		Owens Speckled Dace (YoY)	Owens Speckled Dace Spawnings	Brook Trout
	Juvenile	Adult	Juvenile	Adult			
Reach 1 (below Intake No. 6)	-	-			-		-
Reach 2 (below Intake No. 5)	86	28					-
Reach 3 (below Coyote Crk)	99	86	-	-	98	62	-
Reach 4 (below Intake No. 4)	-	-	-	-	-		-
Reach 5 ¹ (below Intake No. 3)	-	-	78	17	-		-
Reach 5 ² (below Intake No. 3)			69	13			
Reach 6 ¹ below South and Middle Fork confluence)	-	-	88-94	94-100	-		-
Reach 6 ² below South and Middle Fork confluence)	-	-	88	94	-		-
Reach 7 ¹ (below Intake No. 2)	-	-	69	13	-		-
Reach 7 ² (below Intake No. 2)	-	-	55	5	-		-
Reach 8 ¹ below Lake Sabrina	-	-	95	27	-		-
Reach 8 ² below Lake Sabrina	-	-	93	23	-		
Reach 9 ¹ below South Fork diversion	-	-	96	46	-		-
Reach 9 ² below South Fork diversion	-	-	96	24	-		
Reach 10 ¹ Below South Lake	-	-	95	45	-		-
Reach 10 ² Below South Lake			100	29			
Birch Creek	-	-	-	-	90		76
McGee Creek	-	-	-	-	100		87

1 April – October

2 November – April

3 Braided Channel. This habitat was analyzed using the Habitat Criteria Method (HCM) approach.

Note: Reach 1 proposed MIF is below the calibration range of the model

BISHOP CREEK REACH 1 (BELOW INTAKE 6)

Results from SCE's Fish Distribution Baseline Study (AQ 3 and AQ 4) indicate that self-sustaining brown trout populations occur in segments of Bishop Creek below Bishop Creek Project reservoirs and bypass reaches. Although no Owens suckers or Owens speckled dace were detected in the Bishop Creek, the management priority for the three lowermost reaches (below Intake Nos. 4, 5 and 6) is for native species (represented by Owens sucker and Owens speckled dace), according to CDFW.

Under the Proposed Action, the required MIF for Reach 1 (i.e., below Intake No. 6) is increased from zero to 2 cfs. While this proposed MIF is below the calibration limits in the PHABSIM model, it would be expected to provide ecological benefits to this reach, in the absence of a formal native fish management plan or active native fish management. Additionally, PME-1.3 includes one, short term pulse flow on an annual basis (outside of dry years) in Reaches 1-4 during winter in an effort to disrupt redds established by non-native brown trout. Keeping these pulse flows short in duration, approximately 4-hours, the intent of this proposed enhancement is to support a native fish population in these reaches at the suggestion of CDFW.

BISHOP CREEK REACH 2 (BELOW INTAKE 5)

Results from AQ 3 in Reach 2 indicate that no native species (i.e., Owens suckers or Owens speckled dace) were detected, however, a self-sustaining brown trout population occurs in the reach. Under existing operations, flow in this reach is maintained at 18 cfs providing very good nursery habitat for most species, including 94 percent of maximum habitat suitability for juvenile Owens sucker, 41 percent for adult Owens sucker, 92 percent for juvenile brown trout, 23 percent for adult brown trout and 43 percent of maximum habitat suitability for Owens speckled dace (Kleinschmidt, 2022a).

No changes in MIF are included under the Proposed Action for this Reach. PME-1.3 does include one, short-term pulse flow on an annual basis (outside of dry years) in Reaches 1 to 4 during winter in an effort to disrupt redds established by non-native brown trout. Keeping these pulse flows short in duration, approximately 4-hours, the intent of this proposed enhancement is to support a native fish population in these reaches at the suggestion of CDFW.

BISHOP CREEK REACH 3 (BELOW BOTH THE CONFLUENCE WITH COYOTE CREEK AND INTAKE NO. 4)

Reach 3 is in a relatively inaccessible part of Bishop Creek. CDFW's management priority for this reach was initially self-sustaining brown trout; therefore, only brown trout were originally included in the flow needs assessment for this reach. This is a gaining reach: under existing operations, flow in this reach is released at the Intake No. 4 spillway and is supplemented by unregulated discharge from Coyote Creek, typically 3 cfs during summer months. SCE has historically released 5 cfs from Intake No. 4 which was supplemented by the Coyote Creek inflows. Overall, this reach has poor public access and provides relatively limited habitat suitability for brown trout at any flow. However,

current operational flows provide 99 percent of the available maximum habitat suitability for juvenile brown trout and 55 percent for adult brown trout (Kleinschmidt, 2022a).

CDFW subsequently expressed interest in potentially managing the reach for native species and additional modeling was performed to help CDFW and SCE evaluate alternative flows. The steep gradient, higher energy environment is not suitable for native fish species. CDFW indicated that this reach has inadequate public access and therefore does not lend itself to supporting a brown trout recreational fishery. Since this reach is adjacent to Reach 3, where native fish management is a higher priority, a change in flows to discourage trout may be warranted. Under existing operations, flow in this reach provides 98 percent of maximum habitat suitability for juvenile brown trout and 85 percent for adult brown trout (Kleinschmidt, 2022a).

Under the Proposed Action, SCE would effectively reduce the flows in this reach from 5 cfs to 2 cfs by releasing 1 cfs from the Intake No. 4 spillway. This release combines with the flow from Coyote Creek would provide 3 to 4 cfs to Reach 3 and would result in 99 and 86 percent maximum suitability for the Owens sucker juveniles and adults, respectively. Dace young of year and spawning life stages achieve 98 and 62 percent maximum habitat suitability, respectively. In designating this reach for native fish management, the CDFW indicated a desire to discourage trout spawning in this reach. For this reason, pulse flows to disrupt trout redds will be implemented in this Reach (PME-1.3).

BISHOP CREEK REACH 4 (BELOW INTAKE NO. 4 AND ABOVE THE CONFLUENCE WITH COYOTE CREEK)

Reach 4 is in an extremely inaccessible, high gradient part of Bishop Creek consisting mostly of cascades and plunge pools and is inaccessible to the public. Inflow to this reach results from releases at Intake No. 4. Under existing operations, flow in this reach provides 98 percent of maximum habitat suitability for juvenile brown trout and 85 percent for adult brown trout (Kleinschmidt, 2022a), and is not suitable for native fish species. CDFW indicated that this reach has inadequate public access and therefore does not lend itself to supporting a brown trout recreational fishery. Since this reach is adjacent to Reach 3 where native fish management is a higher priority, a change in flows to discourage trout may be warranted.

Under the Proposed Action, SCE is planning to reduce MIFs in this reach from 5 cfs to 1; because the Creek gains approximately 3 cfs from Coyote Creek as it enters reach 3. PME-1.3 also includes one, short-term pulse flow on an annual basis (outside of dry years) in Reaches 1-4 during winter in an effort to disrupt redds established by non-native brown trout. Keeping these pulse flows short in duration, approximately 4-hours, the intent of this proposed enhancement is to support a native fish population in these reaches at the suggestion of CDFW.

BISHOP CREEK REACH 5 (BELOW INTAKE NO. 3 SPILLWAY)

Reach 5 is in a publicly accessible part of Bishop Creek. Inflow to this reach is influenced by releases at Intake No. 3. CDFW's habitat management priority for this reach is brown trout, and the reach generally consists of shallow runs and riffles. Under existing operations, flow in this reach provides 76 percent of maximum habitat suitability (WUA) for juvenile brown trout and 16 percent for adult brown trout (Kleinschmidt, 2022a).

Under the proposed action, SCE would keep the existing MIF through the summer months (last Friday in April to October 31), when recreational angling is highest and reduce flows to 10 cfs in the winter. The winter flows would only slightly reduce WUA values and provide approximately 69 percent of maximum WUA for juvenile brown trout and 13 percent for adults. CDFW anticipates continuing to manage this area for recreational fishing through its stocking program.

BISHOP CREEK REACH 6 (BELOW THE CONFLUENCE OF THE SOUTH AND MIDDLE FORKS OF BISHOP CREEK)

Reach 6 is in a partially accessible part of Bishop Creek. Inflow to this reach is influenced by releases at both the South Fork diversion and the Intake No. 2 spillway on the Middle Fork and is comprised of plunge pools, cascades, and steep rapids. CDFW's management priority for this reach is for self-sustaining brown trout populations. Under existing operations, flows in this reach provide approximately 90 percent of maximum habitat suitability for juvenile brown trout and 97 percent for adult brown trout (Kleinschmidt, 2022a).

Under the Proposed Action, SCE would keep continue to provide existing MIF of 20 cfs for the summer months (last Friday in April to October 31) and provide 11 cfs for the winter months. The reduced lower flow in the winter would result in a slight decline in percent weighted usable area for juvenile brown trout to 88 percent.

BISHOP CREEK REACH 7 (MIDDLE FORK BELOW THE INTAKE NO. 2 SPILLWAY)

Reach 7 is a high gradient riffle reach in a partially accessible part of Bishop Creek. There are no pools and substrate is boulder-dominated. Inflow to this reach is influenced by releases at the Intake No. 2 spillway on the Middle Fork of Bishop Creek. CDFW's management priority for this reach is for self-sustaining brown trout populations. Under existing operations, flow in this reach is maintained seasonally (May through October) and slightly lowered the rest of the year. The flow is maintained May through October provides 69 percent of maximum habitat suitability for juvenile brown trout and 13 percent for adult brown trout; the flow outside these months provides approximately 65 percent of maximum habitat suitability for juvenile and 7 percent for adult brown trout (Kleinschmidt, 2022a).

Under the Proposed Action, flows in this reach would remain unchanged, from current seasonal flows (and dry year variation). SCE has identified no adverse effects relative to the baseline. No other adverse effects on resident fish and aquatic habitat in Reach 3,

including current minimum instream flow releases and channel maintenance relative to the baseline condition, were detected.

BISHOP CREEK REACH 8 (MIDDLE FORK BELOW THE LAKE SABRINA RESERVOIR)

Reach 8 is in a publicly accessible part of the Middle Fork of Bishop Creek. Inflow to this reach is influenced by releases from the Lake Sabrina reservoir. Habitat in this reach includes both moderate gradient riffle, pools and low gradient braided channels. The TWG chose riffle habitat for PHABSIM modeling. CDFW's management priority for this reach is for self-sustaining brown trout populations. Under existing operations, flow in this reach provides approximately 95 percent of optimal habitat suitability for juvenile brown trout. Adult suitability for brown trout remains limited due to a lack of suitable depths at most flows but rises gradually throughout the flow range (Kleinschmidt, 2022a).

Under the Proposed Action, SCE would continue to provide the existing MIF of 13 cfs for the summer months (last Friday in April to October 31) and provide 10 cfs for the winter months. The reduced lower flow in the winter would result in a slight decline in percent WUA for juvenile brown trout to 93 percent; suitable habitat for trout would continue to be limited, and CDFW indicated it would continue to stock and manage for a recreational fishery.

BISHOP CREEK REACH 9 (SOUTH FORK BELOW THE SOUTH FORK DIVERSION)

Reach 9 is in a partially accessible part of the South Fork of Bishop Creek. Inflow to this reach is influenced by releases from the South Fork diversion to Intake No. 2. Most of the habitat in this reach is moderate to high gradient shallow riffles. CDFW's management priority for this reach is for self-sustaining brown trout populations. Under existing operations, flow in this reach is seasonally maintained similarly to Reach 7. The shallow fast flow in this reach provides limited overall suitability for brown trout at both life stages. The current seasonal flow maintained from May through October provides 96 percent of maximum habitat suitability for juvenile brown trout and 46 percent for adult brown trout and the flow outside those months provides approximately 100 percent of maximum habitat suitability for juvenile brown trout and 35 percent for adult brown trout (Kleinschmidt, 2022a).

Under the Proposed Action, SCE would continue to provide the existing MIF of 10 cfs for the summer months (last Friday in April to October 31) and provide 4 cfs for the winter months. The reduced lower flow in the winter would result in an increase to percent WUA for juvenile brown trout to 100 percent; suitable habitat for trout would be reduced from 46 percent WUA to 24 percent. It is anticipated that CDFW would continue to stock for a recreational fishery.

BISHOP CREEK REACH 10 SOUTH FORK BELOW THE SOUTH LAKE RESERVOIR)

Reach 10 is in an accessible part of the South Fork of Bishop Creek. Inflow to this reach is influenced by releases from the South Lake reservoir. Modeled habitat in this reach is low gradient runs, although there are also deep riverine pools and scattered riffles.

CDFW's management priority for this reach is for self-sustaining brown trout populations. Juvenile brown trout habitat suitability is maximized at 6 to 8 cfs and decreases between at higher flows; as flows increase, velocity becomes progressively less suitable for this lifestage. The existing base flow in this reach provides approximately 90 percent of optimal habitat. Adult suitability for brown trout increases linearly between 4 and 37 cfs and declines at higher flows (Kleinschmidt, 2022a).

No Action Alternative

Under the No Action Alternative, flows in Reach 10 would remain unchanged. SCE would continue to operate and maintain the Project under the terms and conditions of the current FERC license. SCE identified no adverse effects on resident fish and aquatic habitat in Reach 10, including current minimum instream flow releases and channel maintenance relative to the baseline condition.

Proposed Action

Under the Proposed Action, SCE would continue to provide the existing MIF of 13 cfs for the summer months (April 15 to November 1) and provide 8 cfs for the winter months. The reduced lower flow in the winter would result in an increase to percent WUA for juvenile brown trout to 100 percent; suitable habitat for trout would be reduced from 45 percent WUA to 29 percent. It is anticipated that CDFW would continue to stock for a recreational fishery.

BIRCH CREEK

Modeled habitat in this reach is moderate gradient alternating run and riffle habitat. CDFW's management priority for this reach is for self-sustaining brook trout and speckled dace populations. Under existing operations, flow in this reach provides 90 percent of maximum habitat suitability for speckled dace and 76 percent for adult brook trout (Kleinschmidt, 2022a).

No Action Alternative

Under the No Action Alternative, flows in Birch Creek would remain unchanged. SCE would continue to operate and maintain the Project under the terms and conditions of the current FERC license. SCE identified no adverse effects on resident fish and aquatic habitat in Birch Creek, including current minimum instream flow releases and channel maintenance relative to the baseline condition.

Proposed Action

Under the Proposed Action, flows in this reach of Birch Creek would remain unchanged. SCE identified no adverse effects on resident fish and aquatic habitat in Birch Creek,

including current MIF releases and channel maintenance relative to the baseline condition. While agencies proposed some modified operations (Table 9.5-11); the current MIFs appear adequate to meet identified objectives and no changes to the MIFs are proposed.

McGEE CREEK

Modeled habitat in this reach is moderate gradient alternating run and riffle habitat. CDFW's management priority for this reach is for self-sustaining brook trout and speckled dace populations. Under existing operations, flow in this reach provides 100 percent of maximum habitat suitability for speckled dace and 87 percent for adult brook trout (Kleinschmidt, 2022a).

No Action Alternative

Under the No Action Alternative, flows in McGee Creek would remain unchanged. SCE would continue to operate and maintain the Project under the terms and conditions of the current FERC license. SCE identified no adverse effects on resident fish and aquatic habitat in McGee Creek, including current minimum instream flow releases and channel maintenance relative to the baseline condition.

Proposed Action

Under the Proposed Action, flows in this reach of McGee Creek would remain unchanged. SCE identified no adverse effects on resident fish and aquatic habitat in Birch Creek, including current minimum instream flow releases and channel maintenance relative to the baseline condition. While agencies have proposed some modified operations (Table 9.5-11); the current MIFs appear adequate to meet identified objectives and no changes to the MIFs are proposed.

9.5.5.4. Potential Impacts of Project Operation and Facilities on Upstream and Downstream Fish Passage, Including Entrainment and Turbine Mortality

There are no anadromous or migratory fish populations within the Bishop Creek Project area. Stream resident brown trout are predominantly localized sedentary populations of brown trout that do not require volitional passage past Project facilities.

A field entrainment study was conducted during the prior relicensing (Biosystems, 1988) demonstrated that very few fish were subject to entrainment. Following the implementation of increased minimum flows under the existing license, FERC approved (with modifications) a plan to measure entrainment once fish populations stabilized to reflect new, higher flows. The study (EA Sciences, 1997) summarized two previous studies on entrainment and turbine induced mortality on Bishop Creek trout populations and conducted additional sampling using ¼-inch stretch-mesh fyke nets that were custom fit to the tailraces of Plants No. 3 and No. 5. These plants were selected because they were representative of the five powerhouses in the Bishop Creek Project. Results indicated that daily mortality rates were extremely low. Entrainments rates were higher at

Plant No. 5 than at Plant No. 3, with daily mortality rates estimated at 0.356 and 0.07, respectively. Based on these results it was estimated that all five power plants annually remove between 243 to 521 fish (using minimum and maximum confidence estimates for 0.95 confidence limit).

The existing stocking agreement with CDFW was implemented to mitigate for the impacts described by the entrainment analysis; under this agreement, SCE funds the placement of 2500 trout every 5 years into reservoirs as determined by CDFW.

No Action Alternative

Under the No Action Alternative, SCE would continue to operate and maintain the Project under the terms and conditions of the current FERC license. No adverse effects on upstream and downstream fish passage, including entrainment and turbine mortality at Project facilities have been identified relative to the baseline condition.

Proposed Action

Based on results of literature review described above and because PME measures would not affect factors that could influence entrainment, SCE identified no additional potential impacts of Project operation and facilities on upstream and downstream fish passage, including entrainment and turbine mortality on resident fish. Under the current license, SCE stocks fish (approximately 2,500 fish every five years) as mitigation for estimated entrainment. Under the new license this mitigation will continue. Additionally, SCE will supplement additional fish to meet recreation demand (Appendix B, PME-3).

9.5.5.5. Potential Impacts of Continued Project Operation on the Federally Listed Endangered Owens Tui Chub

The Owens-tui chub (*Siphateles bicolor snyderi*) has the potential to occur in the Bishop Creek Project area; and has been reported elsewhere in the Owens River watershed, well downstream from the Bishop Creek Project. Their preferred habitat is slow, low gradient reaches that are not typical of the Project, and fish distribution surveys (AQ 3 and AQ 4) conducted in 2019 did not detect any individuals.

No Action Alternative

Under the No Action Alternative, SCE would continue to operate and maintain the Project under the terms and conditions of the current FERC license. No adverse effects on the federally listed endangered Owens Tui Chub at Project facilities have been identified relative to the baseline condition.

Proposed Action

Based on results of literature review and results of fish surveys as described in the Bishop Creek Fish Distribution Study (SWS, 2022a; Volume III) and because the Proposed Action does not anticipate operational changes beyond those for PME measures, SCE has identified no potential impacts of continued project operation on the federally listed endangered Owens Tui Chub.

9.5.5.6. Potential Impacts of Project Operation and Facilities on Recruitment and Movement of Large Woody Debris and Coarse Sediment on Aquatic Habitat Including Macroinvertebrates.

Overall, the Sediment and Geomorphology Study (Kleinschmidt, 2022b) determined that relatively low amounts of LWM was free to mobilize within the bankfull channel. Similarly, the dredged sediment from the intakes did not appear to have substantial volumes of LWM in the sediment. This aligns with the operations staff observations that any LWM in the system generally passes through the impoundments and remains in the bypass reaches of Bishop Creek. They did not report substantial debris blockages of the plant intakes, which would indicate retainment of the LWM in the impoundments and removal of the LWM from the system due to clearing of the intake racks. With the banks of Bishop Creek remaining generally stable over the past years, there is little loss of stream banks, which would provide finer sediment and LWM inputs to the system.

As noted in the Sediment and Geomorphology FTR (AQ 6, Volume III of this FLA), the substrate in the bypass reaches of Bishop Creek is generally coarse, with that material being approximately an order of magnitude larger in diameter than the sediment dredged from the intakes. The stream bed material (coarse gravel to boulders) tends to remain in place while the finer sediment (sand to gravel) tends to be deposited in the impoundments given the steep slopes in Bishop Creek and the flow regime. As finer sediment (silt and sand) is generally absent from the bypass reaches of Bishop Creek and the habitat does not appear to be limited for macroinvertebrates, the potential impacts of the Bishop Creek Project on macroinvertebrates are relatively low. The dominant substrates are well scoured and unimbedded, providing abundant interstitial spaces and a large amount of surface area to support aquatic macroinvertebrate insects. The abundance of insectivorous fish (trout) is also an indicator that existing conditions are suitable for aquatic macroinvertebrates.

No Action Alternative

Under the No Action Alternative, SCE would continue to operate and maintain the Project under the terms and conditions of the current FERC license. No adverse effects on recruitment and movement of large woody debris and coarse sediments on aquatic habitat, including macroinvertebrates, at Project facilities have been identified relative to the baseline condition.

Proposed Action

Based on results of the Sediment and Geomorphology Study (Volume III) as described above and the Proposed Action does not anticipate operational changes beyond those for PME measures, SCE identified no potential impacts of Project operation and facilities on recruitment and movement of large woody debris and coarse sediment on aquatic habitat including macroinvertebrates. The Geomorphic Flow measure (PME-1.4) will provide higher flows that have the potential to mobilize large woody debris that would otherwise not be moved by lower flows as well as provide for overbank flows to enhance riparian conditions. Sediment Management measure (PME-2) is anticipated to mobilize finer sediment from the intakes, which will be transported to the next intake after a period in Bishop Creek. The scouring flows during the drawdown phase of the Sediment Management PME measure has the potential to mobilize gravels and cobbles from the head of the intake impoundments. This larger intake sediment has a potential benefit for fish spawning and aquatic habitat.

9.5.5.7. Potential Impacts of Project Operation and Facilities on the Potential Spread of Invasive Mussels to Project Reservoirs

While New Zealand mud snails were documented in the Owens River drainage, and the Project vicinity, SCE personnel have not reported any sightings or indications of quagga or zebra mussels, nor are there occurrences of quagga mussel or zebra mussel in South Lake or Lake Sabrina. As described in Section 9.5.4 above, both lakes have a low risk of introduction of these two invasive species and a low risk of establishment. The level of risk was determined by analyzing factors such as the number of boat launch facilities, water quality including calcium and pH level, and number of annual visitors (SCE, 2017). SCE implements an existing Invasive Mussel Prevention Plan that provides appropriate protection for these lakes.

No Action Alternative

Under the No Action Alternative, SCE would continue to operate and maintain the Project under the terms and conditions of the current FERC license. No adverse effects on the potential spread of invasive mussels to Project reservoirs at Project facilities have been identified relative to the baseline condition.

Proposed Action

Per Fish and Game Code §2302 and 14 CCR 672.1 (2009), SCE, as the owner and operator of a publicly accessible reservoir, was required to assess their reservoirs' vulnerability to infestation and to develop an invasive mussel control and prevention plan. The current plan addresses quagga and zebra mussel prevention and outlines public outreach, monitoring, detection, and documentation of mussel infestations. Past assessments as well as the fish and aquatic studies conducted as part of this relicensing effort determined that the reservoirs have a minimal risk of infestation due to lake chemistry. Based on this analysis and because the Proposed Action does not anticipate operational changes beyond those for PME measures that could affect the underlying limnology of the Project waters. SCE identified no potential impacts of Project operation

and facilities on the potential spread of invasive mussels to Bishop Creek Project reservoirs. No additional PME measures are proposed.

9.5.5.8. Consistency with the Inyo National Forest Land Management Plan

One of the goals of the Bishop Creek Reservoir Fish Distribution Study was to determine whether future Bishop Creek Project facilities and operations are consistent with the desired conditions described in the Land Management Plan for the INF (USDA, 2019) as they relate to ecological sustainability and diversity of plant and animal communities.

Results from this study suggest that there is a healthy, naturally reproducing population of brown trout in the study area, which is consistent with the desired conditions described in the Land Management Plan for the INF (USDA, 2019). Desired conditions relevant to Bishop Creek Reservoir Fish Distribution Study, and with which the Bishop Creek Project is consistent, include:

SPEC-FW-DC-01: sustainable populations of native and desirable non-native plant and animal species are supported by healthy ecosystems, essential ecological processes, and land stewardship activities, and reflect the diversity, quantity, quality, and capability of natural habitats on the INF.

SPEC-FW-DC-05: the INF provides high quality hunting and fishing opportunities. Habitat for non-native fish and game species is managed in locations and ways that do not pose substantial risk to native species, while still contributing to economies of local communities.

The conditions included in the Land Management Plan focus on ecological sustainability and diversity of plant and animal communities, both native and non-native; however, heavy angling pressure in South Lake and Lake Sabrina likely limit self-sustaining populations of non-native game species (i.e., trout). Both South Lake and Lake Sabrina are managed as put-and-take fisheries where heavy stocking occurs followed by rapid removal from heavy angling pressure. However, these fisheries do appear to be contributing to economies to the local communities as evident by the marinas and resorts associated with South Lake and Lake Sabrina. Furthermore, no native fish were present within this section of the watershed prior to stocking, so no risk is being posed by the presence of non-native game fish species. Therefore, these conditions meet the criteria included in desired condition SPEC-FW-DC-05. Only Longley Lake appears to support sufficient numbers of brook trout to support a sustainable population of non-native game fish. Owens suckers, while not native to the upper Bishop Creek watershed, are native to the Owens River basin and have established a self-sustaining population within Lake Sabrina under existing conditions. These populations meet the criteria included under the desired condition (SPEC-FW-DC)-01.

9.5.6. PROPOSED MITIGATION AND ENHANCEMENT MEASURES

SCE proposes to maintain current operations at the Bishop Creek Project and modify the existing MIFs to reflect management objectives. No new facilities are proposed. For this

reason, there are no new PME measures specifically related to Project effects on fish and aquatic resources being proposed as part of the FLA; however, SCE anticipates continuing or modifying existing measures for enhancement of various resources (Appendix B, Volume II) as follows:

- PME-1: Water Resource Management Measures
- PME-2: Sediment Management Plan
- PME-3: Stocking Program

These PMEs are intended to enhance resources at the Project and are not reflective of an adverse effect on fish and aquatic resources relative to the Proposed Action.

9.5.7. REFERENCES

Biosystems Analysis, Inc. (Biosystems). 1991a. The Ecology of Bishop Creek brown trout (*Salmo trutta L.*). Volume I Field Studies. April 1991. J-381. 131 pp.

Biosystems Analysis, Inc. (Biosystems). 1991b. A computer model of the population dynamics of resident brown trout (*Salmo trutta L.*). Volume II Trout population model. April 1991. J- 391. 74 pp.

Biosystems Analysis, Inc. (Biosystems). 1991c. A computer model of the population dynamics of resident brown trout (*Salmo trutta L.*). Volume III Users Manual. April 1991. J-391. 191 pp.

Biosystems Analysis, Inc. (Biosystems). 1988. Entrainment of Fish at Three Eastern Sierra Hydroelectric Facilities. Final Report, prepared for SCE

California Department of Fish and Wildlife (CDFW). 2018. [https://nrm.dfg.ca.gov/FishPlants/Default.aspx?county=Imperial,Inyo,Mono,River side,San+ Bernardino&time=All](https://nrm.dfg.ca.gov/FishPlants/Default.aspx?county=Imperial,Inyo,Mono,River%20side,San+Bernardino&time=All). Accessed 2018.

California Department of Fish and Wildlife (CDFW). 2004. Aquatic biodiversity management plan for lakes in the Bishop Creek High Country Management Unit of the Sierra Nevada Inyo County, California 2001-2014. California Department of Fish and Game. Eastern Sierra and Inland Deserts Div. Bishop, CA. 237 pp.

Dienstadt, J.M., D.R. McEwan, and D.M. Wong. 1985. Survey of fish populations in streams of the Owens River drainage 1983-1984. California Dept. Fish and Game Inland Fisheries Administrative Report. 85-2. August 1985. 102 pp.

EA Science, Engineering and Technology (EA Science). 1987. Draft Instream flow and fisheries report for the Bishop Creek Hydroelectric Project. EA Science Engineering and Technology. Lafayette, CA. 165 pp.

- EA Science, Engineering and Technology (EA Science). 1986. Instream flow and fisheries report for the Birch and McGee Creek sections of the Bishop Creek Hydroelectric Project. EA Science Engineering and Technology. Lafayette, CA. 81 pp.
- EA Science, Engineering and Technology (EA Science). 1997. Effects of Turbine-Induced Mortality on Trout Populations During 1996-1997 in Bishop Creek, Inyo County, California. EA Science Engineering and Technology. Lafayette, CA. 40 pp.
- Erman, Nancy A. 1996. Status of Aquatic Invertebrates. Pages 987-1008 in: Sierra Nevada Ecosystem Project Final Report to Congress, Vol. II, Assessments and scientific basis for management options.
- Kleinschmidt Associates (Kleinschmidt). 2022a. Final Technical Report, Bishop Creek Instream Flow Needs Assessment (AQ 1). Prepared for Southern California Edison and the Bishop Creek Hydroelectric Project. No. 1394. Filed with FERC January 27, 2022.
- Kleinschmidt Associates (Kleinschmidt). 2022b. Final Technical Report, Sediment and Geomorphology (AQ 6) Prepared for Southern California Edison and the Bishop Creek Hydroelectric Project. FERC No. 1394. Filed with FERC January 27, 2022.
- Moyle, P.B. 2002. Inland Fishes of California. Revised Edition. University of California Press, Berkeley.
- Moyle, P.B. and J.J. Cech, Jr. 2004. Fishes: an introduction to ichthyology. Prentice-Hall, Inc. Upper Saddle River, NJ. 726 pp.
- Sada, D.W. 2006. 2006 Fish population surveys Bishop and McGee Creeks, Inyo County, California. 23 pp.
- Sada, D.W. 2005. Aquatic surveys 2004 of Bishop and McGee Creeks, Inyo and Mono counties, California. Unpublished Report to Sou. Cal. Edison Co. Rosemead, CA.
- Sada, D.W. 1997. Fish population surveys from 199—1996, Bishop, McGee and Mill Creeks.
- Sada, D.W. and C. Rosamond, 2010. 2009 and 2010 Fish population surveys Bishop and McGee Creeks, Inyo County, California. 26 pp.
- Sada, D.W. and R.A. Knapp 1994a. Aquatic habitat monitoring 1991-1993 in Bishop, McGee and Mill Creeks, Inyo and Mono Counties, California. Unpublished Report to Sou. Cal. Edison Co. Rosemead, CA.
- Sada, D.W. and R.A. Knapp. 1994b. Fish population surveys, 1991, 1992 and 1993 in Bishop, McGee and Mill Creeks, Inyo and Mono Counties, California. Unpublished Report to Sou. Cal. Edison Co. Rosemead, CA.

Sada, D.W. and R.A. Knapp. 1993. Fish population monitoring during 1991 and 1992 in Bishop, Birch McGee and Mill Creeks, Inyo and Mono Counties, California. 31 pp. plus Appendix.

Southern California Edison (SCE) 1986. Application for New License: Project No. 1394. Bishop Creek Project.

Southern California Edison (SCE) 2017. Southern California Edison Invasive Mussel Prevention Plan. July 2017. Southern California Edison Co. Rosemead, CA. 32 pp.

Stillwater Sciences (SWS) 2022a. Bishop Creek Fish Distribution Baseline Study (AQ 3) Final Technical Report. Prepared for Southern California Edison and the Bishop Creek Hydroelectric Project. No. 1394. Filed with FERC January 27, 2022.

Stillwater Sciences (SWS) 2022b. Bishop Creek Reservoirs Fish Distribution Study (AQ 4) Final Technical Report. Prepared for Southern California Edison and the Bishop Creek Hydroelectric Project. No. 1394. Filed with FERC January 27, 2022.

United States Department of Agriculture (USDA). 2019. Land Management Plan for the Inyo National Forest. https://www.fs.usda.gov/Internet/FSE_DOCUMENTS/fseprd589652.pdf.

United States Forest Service (USFS). 2013. Inyo National Forest Assessment. 230 pp.

Walsh, W.A., and T. Williams. 1991. The ecology of Bishop Creek brown trout (*Salmo trutta* L.). Volume I field studies. Prepared by BioSystems Analysis, Inc. Tiburon, California for Southern California Edison. Rosemead, California.

Weatherley, A.H. 1972. Growth and ecology of fish populations. Academic Press, London, New York. 293 pp.

9.6. UPLAND WILDLIFE AND BOTANICAL RESOURCES

This section summarizes the affected environment for upland wildlife and botanical resources that have the potential to occur in the Bishop Creek Project area. This discussion is intended to provide background for evaluating potential issues as summarized in the TSP and SD1 (Table 9.1-1) relating to the Proposed Action; and how the completed studies inform the understanding of Bishop Creek Project effects.

For the purposes of this study, the Bishop Creek Project area is defined as the FERC Project boundary. The study area consists of Bishop Creek Project facilities, including powerhouses, dams, diversions, lakes and other impoundments, the flowline starting at Intake No. 2, other outbuildings, and access roads, and a 500-foot survey buffer surrounding each of the above listed Project components.

9.6.1. UPLAND BOTANICAL RESOURCES

The discussion in this section is based on descriptions from the USFS's Classification and Assessment with Lands of Visible Ecological Groupings System (CALVEG)²⁰ (USFS, 2019). This nomenclature of the plant communities is used by the INF and is used here to be consistent with the INF Plan (USDA, 2019). In the CALVEG system, differences between plant community types (also referred to as alliances) are based on canopy cover as determined from aerial photography and satellite imagery. Appendix F (Volume II) includes maps depicting the plant communities within a 500-foot buffer around Bishop Creek Project facilities, creeks, and lakes. Table 9.6-1 lists all terrestrial plant community types, acres occupied, and as percentages of the total mapped area. The dominant upland plant community types within the mapped area are basin sagebrush (covering 13.91 percent of the mapped area), blackbrush (10.55 percent), and bitterbrush (*Purshia tridentata*) (7.98 percent) (USFS, 2019). Riparian and wetland plant communities are discussed in Section 9.7 – Wetlands, Riparian, and Littoral Resources.

²⁰ The CALVEG ("Classification and Assessment with Landsat of Visible Ecological Groupings") system was initiated in January 1978 by the Region 5 Ecology Group of the U.S. The Calveg team's mission was to classify California existing vegetation communities for use in statewide resource planning considerations. It is a hierarchical classification originally based on "formation" categories: forest, woodland, chaparral, shrubs and herbaceous in addition to non-vegetated units. They were originally identified by distinctions calculated among canopy reflectance values used in the LANDSAT satellite. Since then, the classification has been expanded from an initial 129 types occurring throughout the eight regions of the state to the current 213 occurring in nine regions, and image resolution has been enhanced.

Table 9.6-1. Summary of Terrestrial Plant Community Types and Acreages within the Bishop Creek Project Area, including a 500-foot Buffer

Map Label and Name	Total Polygon Count	Total Acres	Percent of Mapped Area
Upland Communities			
AC - Alpine Grasses and Forbs	3	15.07	0.24%
AX - Alpine Mixed Scrub	3	11.77	0.19%
BA – Barren	6	143.06	2.31%
BB – Bitterbrush	23	494.03	7.98%
BC – Saltbush	2	14.59	0.24%
BM - Curlleaf Mountain Mahogany	28	233.73	3.78%
BQ - Great Basin Mixed Scrub	13	290.84	4.70%
BS - Basin Sagebrush	51	860.74	13.91%
BZ - Great Basin - Desert Mixed Scrub	13	290.84	4.7%
DA – Blackbush	7	653.33	10.55%
EP - Eastside Pine	43	230.00	3.72%
HG - Annual Grasses and Forbs	3	6.57	0.11%
HM - Perennial Grasses and Forbs	2	0.04	0.04%
LP - Lodgepole Pine	46	279.64	4.52%
NQ - High Desert Mixed Scrub	7	405.28	6.55%
PJ - Singleleaf Pinyon Pine	21	287.71	4.65%
PL - Limber Pine	14	40.21	0.65%
QC - Canyon Live Oak ¹	1	1.02	0.02%
SA - Subalpine Conifers	21	158.05	2.55%
WB - Whitebark Pine	10	32.20	0.52%
<i>Subtotal, Upland Communities</i>	620	2414.91	71.04%
OTHER			
IB - Urban-related Bare Soil	7	56.01	0.90%
IW - Urban or Industrial Impoundment	1	2.77	0.04%
<i>Subtotal, Other</i>	45	32.35	0.94%
Grand Total, All	437	6189	100%

Source: USFS, 2019, Summarized from maps found in Appendix F (Volume II)

¹Canyon live oak is reported within the 500-foot buffer of the project boundary but is not known to exist within the boundary.

9.6.1.1. Field Surveys and Methods

Botanical field surveys were conducted throughout the Bishop Creek Project’s botanical study area in June and August of 2019 and 2020 (Psomas, 2022a; 2021b), as described in the approved study plans for TERR 1, TERR 2 and TERR 3 (Volume III, Final Technical Reports). The surveys were floristic in nature and consistent with the protocols created

by the CDFW (CDFW, 2018a). The botanical study area includes Bishop Creek Project facilities and recreational areas plus a 500-foot buffer. Field surveys included an inventory of special status plants and invasive plants. Typical transects consisting of walks along straight lines were not appropriate and were not used; however, surveys were conducted in a manner that ensured 100 percent visual coverage of the study area. All plant species observed were recorded in field notes and a complete list of all species observed in the survey area was created. Any special status plant species observed were mapped and data for species with a CRPR of 1 or 2 were collected on the number and phenology of individuals (estimated for large populations) during the 2019 and 2020 surveys are listed in Appendices A and B of the TERR 2 Final Technical Report (FTR included in Volume III of this FLA).

In 2019, surveys were conducted after riparian monitoring required under the existing license was completed, to take advantage of botanists already in the field. Following the guidance in the Final Technical Study Plan for TERR 2 (SCE, 2019a), surveys around higher elevation facilities (i.e., Longley Lake) were limited to one-time observational reconnaissance because no invasives were observed in the monitored reaches below the McGee Creek diversions.

9.6.1.2. Plant Communities Identified from Surveys

Plant communities found within the Bishop Creek Project area during field surveys include tree dominated, shrub dominated, herbaceous dominated and other, which include those that fall outside of previously listed communities. The discussions of these communities that follow are based on information reviewed for the Bishop Creek PAD (SCE, 2019b).

TREE DOMINATED

Tree-dominated communities are those in which tree cover is in the range of at least 50 to 75 percent.

Canyon Live Oak

With a canopy cover of at least 50 percent, the canyon live oak (*Quercus chrysolepis*) community generally occurs on relatively dry, shallow colluvial soils in steep canyons between approximately 1600 feet and 8400 feet. Understory shrubs can include deerbrush (*Ceanothus integerrimus*) and whiteleaf manzanita (*Arctostaphylos viscida*), as well as annual grasses and forbs. The presence of canyon live oak has not been confirmed within the Project Area. The USFS CALVEG system identifies a small area (1.02 acres) of Canyon Live Oak within a 500-foot buffer of the Project Area along the South Fork Bishop Creek, upstream of the confluence with the Middle Fork Bishop Creek.

Eastside Pine

This community is defined by the presence of Jeffrey pine either alone or in combination with ponderosa pine (*P. ponderosa*), with a canopy cover of at least 75 percent. The

community generally occurs at moderate to upper montane elevations, especially in an elevation range of approximately 5,400 feet to 10,000 feet.

Limber Pine

With a canopy cover of at least 75 percent, the limber pine (*Pinus flexilis*) community is associated with dry, steep, high elevation sites generally in the range of 8,000 feet to 10,600 feet. These slopes are often east facing, eroded, rocky, coarse-textured, and with low soil nutrient levels.

Lodgepole Pine

The lodgepole pine (*Pinus contorta* ssp. *Murrayana*) alliance, with at least 75 percent canopy cover of this species, generally occurs at elevations from approximately 5,800 feet to 11,200 feet. Lodgepole pine is an important invader species following fire or disturbance.

Singleleaf Pinyon Pine

With a canopy cover of at least 75 percent, the singleleaf pinyon pine (*Pinus monophylla*) community typically occupies dry slopes within a wide elevation range. Understory shrub species commonly include big sagebrush (*Artemisia tridentata*), bitterbrush, cacti (*Opuntia* spp.) and rabbitbrush (*Chrysothamnus* spp.).

Subalpine Conifers

A combination of two or more conifer species, with a canopy cover of at least 50 percent, comprises this community. Depending on location, the mixture may include three or more of the following species: mountain hemlock (*Tsuga mertensiana*), lodgepole pine, limber pine, and/or whitebark pine (*Pinus albicaulis*). The elevation range of this community is approximately 7,600 feet to 11,800 feet.

Whitebark Pine

With a canopy cover of whitebark pine of at least 75 percent, this community occurs on high windswept ridges within an elevation range of 8,600 feet to 12,000 feet. In these areas, a krummholzed form is common, but an upright form also grows in areas of glacial scouring where soil development is poor. As of December 2, 2020, whitebark pine is proposed to be listed as Threatened under the Federal Endangered Species Act (USFWS, 2020). The CALVEG system reports small areas within the 500-foot buffer near Bluff Lake, the McGee flowline and Lake Sabrina, and a large area that includes a section of the Project Area near Longley Lake. While these occurrences may be within the 500-foot buffer, there are no known occurrences within the FERC Project Boundary.

SHRUB DOMINATED

Alpine Mixed Scrub

Alpine mixed scrub communities consist of a mixture of tall and dwarf shrubs and some low graminoid and forb species, often including cushion or rosette-leaved plants that survive harsh climatic conditions above timberline. In the Sierra Nevada, the Alpine Mixed Scrub Alliance was mapped in the range of approximately 8,000 feet to 12,600 feet. Common shrubs include creambush oceanspray (*Holodiscus discolor*), Greene's goldenweed (*Ericameria greenei*) and mountain white heather (*Cassiope mertensiana*). Shrubby willows (*Salix* spp.) are also common in this type. Non-shrub species include those represented in the Alpine Grasses and Forbs Alliance.

Bitterbrush

Bitterbrush is dominant in this alliance and can include the varieties antelope bitterbrush (*P. t. var. tridentata*) and desert bitterbrush (*P. t. var. glandulosa*). The alliance was mapped at elevations from approximately 4,800 feet to 8,000 feet. Bitterbrush is a high value forage species that is associated with species such as big sagebrush, singleleaf pinyon pine, and Jeffrey pine.

Blackbush

This community is defined by occurrence of blackbush (*Coleogyne ramosissima*) with a canopy cover of at least 50 percent. Other upland shrubs, especially Mormon tea (*Ephedra* spp.), white bursage (*Ambrosia dumosa*) and saltbush (*Atriplex* spp.) may be present.

Curleaf Mountain Mahogany

This community occurs on gently to steeply sloping mountain uplands and ridge tops, usually in association with rocky outcrops. Curleaf mountain mahogany (*Cercocarpus ledifolius*) has been mapped more frequently in its shrub form than as a tree in the southern Sierras. It is abundant mainly at elevations above approximately 5,400 feet.

Great Basin Mixed Scrub/Big (Basin) Sagebrush

A mixture of common great basin shrubs, with big basin sagebrush (*Artemisia tridentata* ssp. *tridentata*) cover of at least 50 percent, defines this type. It commonly occurs in the range of approximately 5,000 feet to 10,600 feet in the southern Sierras. Other species can include mountain sagebrush (*A. t. ssp. vaseyana*), bitterbrush, curleaf mountain mahogany, currant (*Ribes* spp.), snowberry (*Symphoricarpos* spp.) and/or interior rose (*Rosa woodsia*).

High Desert Mixed Scrub

This mixture of shrub species, exists up to approximately 7,400 feet, is defined by the presence of abundant (but not dominant) ephedra species, especially green ephedra

(*Ephedra viridis*), spiny menodora (*Menodora spinescens*) and horsebrush (*Tetradymia* spp.).

Saltbush

This alliance is a combination of shadscale (*Atriplex confertifolia*), four wing saltbush, and/or other *Atriplex* species. It generally occurs at elevations of approximately 3,000 feet to 5,000 feet. Other alkaline desert shrub species such as rabbitbrush can be closely associated with this type.

HERBACEOUS DOMINATED

Alpine Grasses and Forbs

Prostrate or low-growing herbaceous species predominate in this botanically diverse community rather than shrubs or trees. The community occurs most often within an elevation range of approximately 8,200 feet to more than 13,000 feet. Due to high evaporative potential, the short growing season, and abrasion or desiccation by wind, morphological adaptations by particular species are often similar to those in the desert. For example, several cushion-forming plants occur within these rocky sites, as well as species with basal rosette-type leaves. Nevertheless, there are a rich variety of herbaceous species that may be found in this alliance, partially due to diverse habitats and moisture. On dry, open fell-fields, phlox (*Phlox condensata*) often dominates a site, and on granite and metamorphics, oval-leaved buckwheat (*Eriogonum ovalifolium*) is a prominent species in many areas. Other species that may be identified in this community include prostrate sibbaldia (*Sibbaldia procumbens*), knotweed (*Polygonum davisiae*), buttercup (*Ranunculus eschscholtzii*), rockcress (*Arabis lemmonii*), mountain sorrel (*Oxyria digyna*), pussypaws (*Calyptridium umbellatum*), Indian paintbrush (*Castilleja lemmonii*), and (on moist sites) columbine (*Aquilegia pubescens*).

Annual Grasses and Forbs

This community is dominated by annual grasses such as bromes (*Bromus* spp.), needlegrass (*Achnatherum* spp.) and wild oats (*Avena* spp.), as well as forbs such as owl's clover (*Orthocarpus* spp.), fiddleneck (*Amsinckia intermedia*) and stork's bill (*Erodium* spp.). This community is often associated with burn areas, xeric, or disturbed conditions. Some of the species (brome, wild oat, stork's bill) are not native and invasive.

Perennial Grasses and Forbs

This community consists of at least 50 percent cover of perennial grasses and forbs, retaining some moisture in mid-summer and growing in an elevation generally within approximately 6,400 feet to 12,000 feet. Upper elevations are often associated with subalpine conifers such as whitebark pine and lodgepole pine.

OTHER PLANT COMMUNITIES

The following categories are part of the above referenced CALVEG system but are not in either the upland or riparian plant community categories.

Barren

These areas consist of naturally barren landscapes, such as cliffs and bedrocks, where there is less than 50 percent vegetation cover.

Urban

These areas consist of areas classified as urban-related bare soil and urban or industrial impoundment. Together these areas comprise approximately 32 acres, or approximately 1 percent of the mapped area. Urban-related bare soil consists of dry urbanized or developed lands where at least 50 percent of the area is unvegetated. The urban or industrial impoundment is limited to a sewage treatment pond north of the Birch-McGee flowline (SCE, 2019b).

9.6.1.3. Non-Native Invasive Plants

The survey areas for invasive plants was smaller than the Bishop Creek Project area, focusing primarily on Project facilities and recreation areas, as well as a reach upstream of Plant No. 4 which focused on black locust (*Robinia pseudoacacia*).

Information on non-native invasive plants (NNIPs) potentially occurring in the Bishop Creek Project vicinity was obtained from the California Invasive Plant Inventory (Cal-IPC). Cal-IPC defines NNIPs as plants that 1) are not native to, yet can spread into, wildland ecosystems, and that also 2) displace native species, hybridize with native species, alter biological communities, or alter ecosystem processes (Cal-IPC, 2017). These species range from annuals (growth and reproduction in 1-year) to perennials (growth and reproduction over many years) and include a wide range of growth forms, from grasses to forbs, shrubs, and trees.

Cal-IPC categorizes NNIPs as high, moderate or limited, according to the degree of ecological impact in California (Cal-IPC, 2017).

High – Severe ecological impacts on physical processes, plant and animal communities, and vegetation structure. Their reproductive biology and other attributes are conducive to moderate to high rates of dispersal and establishment. Most are widely distributed ecologically.

Moderate – Substantial and apparent, but generally not severe, ecological impacts on physical processes, plant and animal communities, and vegetation structure. Their reproductive biology and other attributes are conducive to moderate to high rates of dispersal, though establishment is generally dependent upon ecological disturbance. Ecological amplitude and distribution may range from limited to widespread.

Limited – Invasive but ecological impacts are minor on a statewide level (or not enough information to justify a higher score). Their reproductive biology and other attributes result in low to moderate rates of invasiveness. Ecological amplitude and distribution are generally limited, but these species may be locally persistent and problematic.

Cal-IPC was queried to obtain a list of NNIPs based on two parameters:

- Jepson region: The NNIP uses geographic floristic provinces and subdivisions within California as described by the Jepson Manual (Hickman, 1993)
- Habitat types: Based on a comparison with vegetation alliances within 1 mile of the Bishop Creek Project, three habitat types were selected: grassland, riparian, and woodland

The query of the Cal-IPC database yielded a list of 54 species that have the potential to occur in the Bishop Creek Project vicinity (Table 9.6-2). Two of these species, cheat grass (*Bromus tectorum*) and black locust are known to be present in the Bishop Creek Project area (Read, 2015; Psomas, 2020a). One species, hairy whitetop (*Lepidium appelianum*, formerly *Cardaria pubescens*) has been tentatively identified in the Bishop Creek Project area, however, its current distribution appears to be limited to the landscape area near Plant No. 4 (Psomas, 2020a).

The 2019 and 2020 botanical field surveys included an inventory of non-native and invasive species observed within the study. A total of 57 non-native plant species were observed in the study area (Table 9.6-2) in 2019 and 2020. Of those, 17 are listed by Cal-IPC (Psomas, 2021b; Read, 2020) Table 9.6-2 lists the Cal-IPC listed species that could potentially occur within the Bishop Creek Project area as well as the NNIP species observed (in bold print) during the 2019 and 2020 botanical surveys. The most recent (September 2019) Land Management Plan for the INF did not identify priorities or management actions for any of these species.

Table 9.6-2. NNIPS Potentially Occurring in the Project Vicinity

Scientific name	Common names	Cal-IPAC Rating
<i>Acroptilon repens</i>	Russian knapweed	Moderate
<i>Agrostis gigantea</i>	redtop	–
<i>Agrostis stolonifera</i>	creeping bent	Limited
<i>Agrostis</i> sp.	bentgrass	<i>Agrostis stolonifera</i> is Limited
<i>Ailanthus altissima</i>	tree-of-heaven	Moderate
<i>Arundo donax</i>	giant reed	High
<i>Asparagus asparagoides</i>	bridal creeper	Moderate
<i>Avena barbata</i>	slender oat	Moderate
<i>Avena fatua</i>	wild oats	Moderate
<i>Bassia hyssopifolia</i>	five-hook bassia	Limited

Scientific name	Common names	Cal-IPAC Rating
<i>Brassica tournefortii</i>	Sahara mustard	High
<i>Bromus catharticus var. catharticus</i>	rescue grass	–
<i>Bromus diandrus</i>	ripgut brome	Moderate
<i>Bromus japonicus</i>	Japanese brome	Limited
<i>Bromus rubens</i>	red brome	High
<i>Bromus sp.</i>	brome	varies by species
<i>Bromus tectorum</i>	cheatgrass	High
<i>Catalpa speciosa</i>	showy southern catalpa	–
<i>Centaurea diffusa</i>	diffuse knapweed	Moderate
<i>Centaurea melitensis</i>	toocalote	Moderate
<i>Centaurea solstitialis</i>	yellow starthistle	High
<i>Chenopodium album</i>	lamb's quarters	–
<i>Cirsium arvense</i>	Canada thistle	Moderate
<i>Cirsium vulgare</i>	bull thistle	Moderate
<i>Conium maculatum</i>	poison-hemlock	Moderate
<i>Cotoneaster sp.</i>	cotoneaster	various species are Moderate
<i>Cupressus sp.</i>	cypress	–
<i>Cynodon dactylon</i>	Bermuda grass	Moderate
<i>Dactylis glomerata</i>	orchard grass	Limited
<i>Descurainia sophia</i>	tansy mustard	Limited
<i>Digitalis purpurea</i>	foxglove	Limited
<i>Dipsacus fullonum</i>	common teasel	Moderate
<i>Dittrichia graveolens</i>	stinkwort	Moderate
<i>Dysphania botrys</i>	Jerusalem oak	–
<i>Elaeagnus angustifolia</i>	Russian olive	Moderate
<i>Elymus ponticus</i>	tall wheat grass	–
<i>Erodium cicutarium</i>	redstem filaree	Limited
<i>Festuca arundinacea</i>	reed fescue	Moderate
<i>Festuca pratensis</i>	meadow fescue	-
<i>Foeniculum vulgare</i>	fennel	Moderate
<i>Halogeton glomeratus</i>	Halogeton	Moderate
<i>Helminthotheca echioides</i>	bristly ox-tongue	Limited
<i>Hesperocyparis glabra</i>	smooth western cypress	–
<i>Hirschfeldia incana</i>	short-pod mustard	Moderate
<i>Holcus lanatus</i>	common velvet grass	Moderate
<i>Hordeum murinum</i>	wall barley	Moderate
<i>Iris germanica</i>	German iris	–
<i>Lactuca serriola</i>	prickly lettuce	–
<i>Lathyrus latifolius</i>	perennial sweet pea	–
<i>Lepidium appelianum (=Cardaria pubescens)</i>	hairy whitetop	Limited
<i>Lepidium latifolium</i>	perennial pepperweed	High

Scientific name	Common names	Cal-IPAC Rating
<i>Malus pumila</i>	apple	–
<i>Malva parviflora</i>	cheeseweed	–
<i>Marrubium vulgare</i>	horehound	Limited
<i>Matricaria discoidea</i>	pineapple weed	–
<i>Medicago sp.</i>	alfalfa	–
<i>Melilotus albus</i>	white sweetclover	–
<i>Melilotus indicus</i>	sourclover	–
<i>Plantago lanceolata</i>	English plantain	Limited
<i>Poa annua</i>	annual blue grass	–
<i>Poa pratensis</i>	Kentucky bluegrass	Limited
<i>Poa sp.</i>	blue grass	<i>Poa pratensis</i> is Limited
<i>Polypogon monspeliensis</i>	rabbitsfoot grass	Limited
<i>Populus nigra</i>	black poplar	–
<i>Portulaca oleracea</i>	purslane	–
<i>Ricinus communis</i>	castor bean	Limited
<i>Robinia pseudoacacia</i>	black locust	Limited
<i>Rubus armeniacus</i>	Himalayan blackberry	High
<i>Rubus sp.</i>	blackberry	–
<i>Rumex acetosella</i>	sheep sorrel	Moderate
<i>Rumex crispus</i>	curly dock	Limited
<i>Salsola australis</i>	southern salsola	–
<i>Salsola paulsenii</i>	barbwire Russian thistle	Limited
<i>Salsola sp.</i>	salsola	Limited, if <i>Salsola tragus</i>
<i>Salsola tragus</i>	Russian thistle	Limited
<i>Saponaria officinalis</i>	bouncing-bet	Limited
<i>Schismus arabicus</i>	Mediterranean grass	Limited
<i>Sisymbrium altissimum</i>	tumble mustard	–
<i>Sisymbrium irio</i>	London rocket	Limited
<i>Sonchus sp.</i>	sow thistle	–
<i>Spartium junceum</i>	Spanish broom	High
<i>Stipa miliacea var. miliacea</i>	smilo grass	Limited
<i>Tamarix aphylla</i>	athel	Limited
<i>Taraxacum officinale</i>	common dandelion	–
<i>Tribulus terrestris</i>	puncture vine	Limited
<i>Trifolium dubium</i>	little hop clover	–
<i>Trifolium repens</i>	white clover	–
<i>Trifolium sp.</i>	clover	–
<i>Triticum aestivum</i>	wheat	–
<i>Ulmus pumila</i>	Siberian elm	–
<i>Verbascum thapsus</i>	woolly mullein	Limited
<i>Veronica anagallis-aquatica</i>	water speedwell	–
<i>Vinca major</i>	greater periwinkle	Moderate

Scientific name	Common names	Cal-IPAC Rating
Vitis sp.	grape	–

Source: Cal-IPC 2018; Psomas, 2022b

Note: Invasive plant species observed in the botanical study area indicated in **bold**. Species without Cal-IPC rating are non-native plant species not considered invasive.

9.6.2. UPLAND TERRESTRIAL WILDLIFE RESOURCES

To obtain information on special status wildlife reported to occur in the Bishop Creek Project vicinity, the CDFW California Natural Diversity Database (CNDDDB) (CDFW 2018b, 2020) was queried for the following USGS 7.5-minute topographic quadrangles: Coyote Flat, North Palisade, Tungsten Hills, Mount Darwin, Mount Tom, Bishop and Mount Goddard. Additional literature reviewed includes the USFWS IPaC website (USFWS, 2018); USFWS’ Seven-Year Work Plan September 2016 Version (USFWS, 2016a); the Five Year Work Plan May 2019 Version (USFWS, 2019); USFWS Unscheduled Listing Actions September 2016 version (USFWS, 2016b); List of USFS Management Indicator Species (MIS) (USDA, 2019); and a list of potentially occurring threatened and endangered and other sensitive species potentially occurring in the Wildlife Study Plan Survey Area (USFS, 2018a); the INF recently adopted a new Forest Plan requiring assessments of USFS At-Risk Species and Species of Conservation Concern (SCC) (USFS, 2020); previous biological surveys for various SCE projects (Psomas, 2004a; 2004b; 2005; 2006a; 2006b; 2007a; 2007b; 2008a; 2008b; 2010; 2014, 2019, 2021c); the Environmental Assessment (EA) prepared for the previous relicensing (FERC, 1991). Additionally, wildlife surveys were conducted throughout the Bishop Creek Project area in 2019 and 2020 (Psomas, 2021c).

Other sources in the literature review included: eBird (2019) database for observations within the Bishop Creek Project area including South Lake, Lake Sabrina, North Lake, Intake No 2, Bishop Plant 4, and Aspendell; 2014 Owens Basin southwestern willow flycatcher (*Empidonax traillii extimus*) survey results (CDFW, 2014a; Greene, 2015), yellow-billed cuckoo, and Bell’s vireo surveys in Inyo and Mono counties (Greene, 2015); March-June 2018 Sierra Nevada Bighorn Sheep Location Maps (USFS, 2018b); the Butterfly Reference Document for the Inyo, Sequoia, and Sierra National Forests USFS Region 5 (USFS, 2015); and Verner (1980) for coniferous bird communities. Sources for general wildlife within the Bishop Creek Project vicinity included: FERC, 1991; Laws, 2007; SCE, 1986; Schoenherr, 1992. Nomenclature for scientific and common names for wildlife followed the following references, unless otherwise cited: American Fisheries Society 2013; Bradley et. al. 2014; Chesser et. al., 2018; Crother 2017; and Burgin et al. 2020a, 2020b.

As described above, numerous upland plant communities are present within the Bishop Creek Project vicinity supporting a variety of wildlife species. These plant communities mix and blend together providing a complex of habitats with an overstory of one community supporting an understory of a second community. This complexity is reflected in the wildlife species that occur in multiple communities (Psomas, 2021c).

The intermixing of the vegetation communities in the Bishop Creek Project area provides for a complex habitat allowing wildlife to utilize many different plant communities throughout a great range of elevations. The Bishop Creek Project area contains moderate to steep ridge and valley topography. Elevations within the drainage areas range from approximately 4,000-feet above msl to over 13,000-feet above msl. For this analysis the plant communities have been grouped into lower midrange and higher elevation associations:

- Lower elevation plant communities (4000-feet to 6000-feet above msl) are an interdigitated mix of canyon live oak, singleleaf pinyon pine, eastside pine, lodgepole pine, high desert mixed scrub, pine, rabbit brush, salt bush, Great Basin mixed scrub/big (basin) sagebrush, and annual grasses and forbs.
- Mid-elevation communities from 5000-feet to 7000-feet above msl consists of a mix of canyon live oak, singleleaf pinyon pine, eastside pine, lodgepole pine, limber pine, rabbit brush, Great Basin sagebrush, curlleaf mountain mahogany, and annual grasses and forbs.

Higher elevation communities above 7000-feet msl consist of a mix of canyon live oak, eastside pine, limber pine, lodgepole pine, subalpine confers and whitebark pine, bitterbrush, and Great Basin sagebrush, alpine mixed scrub, curlleaf mountain mahogany, alpine grasses and forbs, and perennial grasses and forbs.

Some representative wildlife species found within the Bishop Creek Project vicinity are listed in Table 9.6-3. That table includes results from the general wildlife survey conducted in 2019 and 2020 (Psomas, 2021c). The field surveys included pedestrian surveys at each of the Bishop Creek Project's facilities including a 500-foot buffer around each facility to identify existing conditions, document existing wildlife, and identify potentially suitable habitat (i.e., preferred plant associations and habitat structure) for special status species including the federally-listed endangered southwestern willow flycatcher (Psomas, 2021c).

Table 9.6-3. Common Wildlife Species Found Within Vicinity of Project

	Lower Elevation (4,000 to 6,000 feet)		Mid-Elevation (5,000 to 7,000 feet)		High Elevation (7,000 + feet)		Undefined Elevation	
	Common Name	Scientific Name	Common Name	Scientific Name	Common Name	Scientific Name	Common Name	Scientific Name
Reptiles and Amphibians	mourning cloak	<i>Nymphalis antiopa</i>	Sierra sulfur	<i>Colias behrii</i>	Sierra skipper	<i>Hesperia miriamae</i>	common side-blotched lizard	<i>Uta stansburiana</i>
	Great Basin spadefoot toad	<i>Scaphiopus intermontanus</i>	mourning cloak	<i>Nymphalis antiopa</i>	Sierra treefrog	<i>Pseudacris sierra</i>		
	western toad	<i>Anaxyrus boreas</i>	Sierra treefrog	<i>Pseudacris sierra</i>	sage brush lizard	<i>Sceloporus graciosus</i>		
	desert horned lizard	<i>Phrynosoma platyrhinos</i>	Mt. Lyell salamander	<i>Hydromantes platycephalus</i>				
	granite spiny lizard	<i>Sceloporus orcutti</i>	sage brush lizard	<i>Sceloporus graciosus</i>				
	desert spiny lizard	<i>Sceloporus magister</i>						
	northern alligator lizard	<i>Elgaria coerulea</i>						
	long-nosed leopard lizard	<i>Gambelia wislizenii</i>						
	gopher snake	<i>Pituophis catenifer</i>						
	western rattlesnake	<i>Crotalus oreganus</i>						
	California kingsnake	<i>Lampropeltis getula californiae</i>						
Birds	lesser goldfinch	<i>Spinus psaltria</i>	pinyon jay	<i>Gymnorhinus cyanocephalus</i>	common raven	<i>Corvus corax</i>	mallard	<i>Anas platyrhynchos</i>
	California quail	<i>Callipepla californica</i>	black-billed magpie	<i>Pica pica</i>	Williamson's sapsucker	<i>Sphyrapicus thyroideus</i>	band-tailed pigeon	<i>Patagioenas fasciata</i>
	western bluebird	<i>Sialia mexicana</i>	western wood pewee	<i>Contopus sordidulus</i>	Stellar's jay	<i>Cyanocitta stelleri</i>	Eurasian collared-dove	<i>Streptopelia decaocto</i>
	common raven	<i>Corvus corax</i>	northern flicker	<i>Colaptes auratus</i>	Clark's nutcracker	<i>Nucifraga columbiana</i>	mourning dove	<i>Zenaida macroura</i>
	American crow	<i>Corvus brachyrhynchos</i>	Stellar's jay	<i>Cyanocitta stelleri</i>	mountain bluebird	<i>Sialia currucoides</i>	Costa's hummingbird	<i>Calypte costae</i>
	red-tailed hawk	<i>Buteo jamaicensis</i>	lesser goldfinch	<i>Spinus psaltria</i>	hermit thrush	<i>Catharus guttatus</i>	rufous hummingbird	<i>Selasphorus rufus</i>
	American kestrel	<i>Falco sparverius</i>	common raven	<i>Corvus corax</i>	Cassin's finch	<i>Carpodacus cassinii</i>	calliope hummingbird	<i>Selasphorus calliope</i>
	house finch	<i>Haemorhous mexicanus</i>	gray flycatcher	<i>Empidonax wrightii</i>	northern goshawk	<i>Accipiter gentilis</i>	turkey vulture	<i>Cathartes aura</i>
	Say's Phoebe	<i>Sayornis saya</i>	red-tailed hawk	<i>Buteo jamaicensis</i>			bald eagle	<i>Haliaeetus leucocephalus</i>
	Cassin's king bird	<i>Tyrannus vociferans</i>	dark-eyed junco	<i>Junco hyemalis</i>			golden eagle	<i>Aquila chrysaetos</i>
	California scrub jay	<i>Aphelocoma californica</i>	mountain chickadee	<i>Poecile gambeli</i>			northern pygmy-owl	<i>Glaucidium gnoma</i>
	white-crowned sparrow	<i>Zonotrichia leucophrys</i>	brown creeper	<i>Certhia americana</i>			red-breasted sapsucker	<i>Sphyrapicus ruber</i>
			white-crowned sparrow	<i>Zonotrichia leucophrys</i>			dusky flycatcher	<i>Empidonax oberholseri</i>
			Brewer's sparrow	<i>Spizella breweri</i>			black phoebe	<i>Sayornis nigricans</i>

	Lower Elevation (4,000 to 6,000 feet)		Mid-Elevation (5,000 to 7,000 feet)		High Elevation (7,000 + feet)		Undefined Elevation	
	Common Name	Scientific Name	Common Name	Scientific Name	Common Name	Scientific Name	Common Name	Scientific Name
			purple finch	<i>Haemorhous purpureus</i>			loggerhead shrike	<i>Lanius ludovicianus</i>
	Birds – Unidentified Elevation							
	warbling vireo	<i>Vireo gilvus</i>	house finch	<i>Haemorhous mexicanus</i>	Brewer's blackbird	<i>Euphagus cyanocephalus</i>		
	violet-green swallow	<i>Tachycineta thalassina</i>	American goldfinch	<i>Spinus tristis</i>	orange-crowned warbler	<i>Oreothypis celata</i>		
	northern rough-winged swallow	<i>Stelgidopteryx serripennis</i>	green-tailed towhee	<i>Pipilo chlorurus</i>	common yellowthroat	<i>Geothlypis trichas</i>		
	white-breasted nuthatch	<i>Sitta carolinensis</i>	spotted towhee	<i>Pipilo maculatus</i>	yellow-rumped warbler	<i>Setophaga coronata</i>		
	rock wren	<i>Salpinctes obsoletus</i>	vesper sparrow	<i>Poocetes gramineus</i>	hermit warbler	<i>Setophaga occidentalis</i>		
	house wren	<i>Troglodytes aedon</i>	lark sparrow	<i>Chondestes grammacus</i>	western tanager	<i>Piranga ludoviciana</i>		
	ruby-crowned kinglet	<i>Regulus calendula</i>	song sparrow	<i>Melospiza melodia</i>	black-headed grosbeak	<i>Pheucticus melanocephalus</i>		
	Townsend's solitaire	<i>Myadestes townsendi</i>	red-winged blackbird	<i>Agelaius phoeniceus</i>				
	American robin	<i>Turdus migratorius</i>	brown-headed cowbird	<i>Molothrus ater</i>				
Mammals	pallid bat	<i>Antrozous pallidus</i>	White-tailed antelope squirrel	<i>Ammospermophilus leucurus</i>	American pika	<i>Ochotona princeps</i>	mountain lion	<i>Puma concolor</i>
	black-tailed jackrabbit	<i>Lepus californicus</i>	California ground squirrel	<i>Otospermophilus beecheyi</i>	alpine chipmunk	<i>Neotamias alpinus</i>	gray fox	<i>Urocyon cinereoargenteus</i>
	Botta's pocket gopher	<i>Thomomys bottae</i>	golden-mantled ground squirrel	<i>Callospermophilus lateralis</i>	yellow-pine chipmunk	<i>Neotamias amoenus</i>		
	deer mouse	<i>Peromyscus maniculatus</i>	Douglas' squirrel	<i>Tamiasciurus douglasii</i>	White-tailed antelope squirrel	<i>Ammospermophilus leucurus</i>		
	pinyon mouse	<i>Peromyscus truei</i>	long-tailed vole	<i>Microtus longicaudus</i>	Douglas' squirrel	<i>Tamiasciurus douglasii</i>		
	White-tailed antelope squirrel	<i>Ammospermophilus leucurus</i>	deer mouse	<i>Peromyscus maniculatus</i>	Belding's ground squirrel	<i>Urocitellus beldingi</i>		
	California ground squirrel	<i>Otospermophilus beecheyi</i>	pinyon mouse	<i>Peromyscus truei</i>	yellow-bellied marmot	<i>Marmota flaviventris</i>		
	least chipmunk	<i>Neotamias minimus</i>	bushy-tailed woodrat	<i>Neotoma cinerea</i>	Long-tailed weasel	<i>Mustela frenata</i>		
	California vole	<i>Microtus californicus</i>	Coyote	<i>Canis latrans</i>	American badger	<i>Taxidea taxus</i>		
	southern grasshopper mouse	<i>Onychomys torridus</i>	Long-tailed weasel	<i>Mustela frenata</i>				
	Coyote	<i>Canis latrans</i>						
	Long-tailed weasel	<i>Mustela frenata</i>						
mule deer	<i>Odocoileus hemionus</i>							

Source: Psomas, 2022c

Surveys for special status, amphibians were conducted in September 2019 prior to scheduled electrofishing in specific stream reaches. A bat habitat assessment was conducted in June 2019, a winter roost assessment was conducted in January 2020 and acoustic surveys were conducted at select Bishop Creek Project facilities in June 2020. Special status, and federal and state threatened and endangered species, are discussed in Section 9.8.3.

During the 2019 field study, a female warbling vireo (*Vireo gilvus*) was observed delivering food to chicks in a nest within the survey area of Bishop Creek Plant No. 3 and Intake No. 4. This was the only active nest observed during the wildlife surveys. Several wildlife species were observed along Highway 168 that were not a part of the official survey effort at the Bishop Creek Project facilities. These species include the western toad (*Anaxyrus boreas*), California king snake (*Lampropeltis getula californiae*), Great Basin gopher snake (*Pituophis catenifer deserticola*), and the long-nosed leopard lizard (*Gambelia wislizenii*).

Other wildlife species observed at the camera stations along the above ground flow line wildlife crossings include: mule deer (*Odocoileus hemionus*), mountain lion (*Puma concolor*); grey fox (*Urocyon cinereoargenteus*), long-tailed weasel (*Mustela frenata*); American badger (*Taxidea taxus*), coyote (*Canis latrans*); black bear (*Ursus americanus*); black-tailed jackrabbit (*Lepus californicus*); California ground squirrel (*Otospermophilus beecheyi*); white-tailed antelope squirrel (*Ammospermophilus leucurus*); chipmunk sp. (*Neotamias sp.*); green tailed towhee (*Pipilo chlorurus*); Mount Pinos sooty grouse (*Dendragapus fuliginosus howardi*); white-crowned sparrow (*Zonotrichia leucophrys*); and American crow (*Corvus brachyrhynchos*), and an unidentified toad. Tables listing all wildlife species observed in the Bishop Creek Project area are included with the FTR (Volume III).

To date, no North American beavers (*Castor canadensis*) have been directly observed by the Relicensing Team. Based on telephone conversations between Psomas and CDFW, there is a small but persistent population of North American beavers in Bishop Creek. Currently, the beavers are located at the Tyee Trail Head. The current population of beaver in Bishop Creek are likely the result of transplanted individuals. The North American beaver is not known to be native to the eastern slopes of the Sierra Nevada in the region of Bishop Creek, although they are reported to have occurred naturally in the Truckee and Walker rivers north of the Bishop Creek Project area (Tappe, 1942; Lanman et al., 2012). Programs to transplant beaver have previously been undertaken by CDFW and the USFS. Beaver are now found through many watersheds in the state (Lundquist and Dolman, 2016).

9.6.2.1. Game Species

Game species are animals hunted for sport or pleasure. Information on game species potentially present in the Bishop Creek Project vicinity is provided in this section because of their commercial and recreational value. Game species are regulated by CDFW, (2014b) and are defined under the California Fish and Game Code. Resident and

migratory game birds are defined in California Fish and Game Code §3500; game mammals are defined in §3950(a); and mountain lions are included in §3950 but are explicitly excluded as a game mammal in §3950.1.

Section 3950 of the California Fish and Game Code defines game mammals as: “deer (genus *Odocoileus*), elk (genus *Cervus*), prong-horned antelope (genus *Antilocapra*), wild pigs (*Sus domesticus*), including feral pigs and European wild boars (genus *Sus*), black and brown or cinnamon bears (genus *Euarctos*), mountain lions, jackrabbits and varying hares (genus *Lepus*), cottontails, brush rabbits, pigmy rabbits (genus *Sylvilagus*), and tree squirrels (genus *Sciurus* and *Tamiasciurus*).” Part (b) adds Nelson “bighorn sheep (subspecies *Ovis canadensis nelsoni*) are game mammals only for the purposes of sport hunting described in subdivision (b) of Section 4902.”

Section 3700.1 of the California Fish and Game code states “(a) It is unlawful for any person, except a person licensed pursuant to paragraph (2) of subdivision (a) of Section 3031, to take any migratory game bird, except jacksnipe, coots, gallinules, western mourning doves, white-winged doves, and band-tailed pigeons, without first procuring a state duck hunting validation as provided in subdivision (b) and having that validation in his or her possession while taking those birds.”

Section 3683 of the California Fish and Game Code establishes the upland game birds as follows: “Upland game bird species include both of the following:

(a) All of the following resident game birds:

- (1) Doves of the genus *Streptopelia*, including, but not limited to, spotted doves, ringed turtledoves, and Eurasian collared doves
- (2) California quail and varieties thereof
- (3) Gambel’s or desert quail
- (4) Mountain quail and varieties thereof
- (5) Sooty or blue grouse
- (6) Ruffed grouse
- (7) Sage hens or sage grouse
- (8) White-tailed ptarmigan
- (9) Hungarian partridges
- (10) Red-legged partridges including the chukar and other varieties
- (11) Ring-necked pheasants and varieties thereof
- (12) Wild turkeys

(b) All of the following migratory game birds:

- (1) Jacksnipe
- (2) Western mourning doves
- (3) White-winged doves
- (4) Band-tailed pigeons

Game species occurring within the vicinity of the Bishop Creek Project are included, but not limited to Table 9.6-4.

Table 9.6-4. Game Species Occurring within the Bishop Creek Project Vicinity

Game Birds	Game Mammals
Mallard (<i>Anas platyrhynchos</i>)	Mule Deer (<i>Odocoileus hemionus</i>)
Blue Grouse (<i>Dendragapus obscurus</i>)	Elk (<i>Cervus canadensis</i>)
Ruffed Grouse (<i>Bonasa umbellus</i>)	Wild Pig (<i>Sus domesticus</i>)
Wild Turkey (<i>Meleagris gallopavo</i>)	Black-tailed Jackrabbit (<i>Lepus californicus</i> .)
Mountain Quail (<i>Oreortyx pictus</i>)	Desert cottontail (<i>Sylvilagus audubonii</i>)
California Quail (<i>Callipepla californica</i>)	Douglas’ squirrel (<i>Tamiasciurus douglasii</i>)
Wilson’s Snipe (<i>Gallinago delicata</i>)	Black Bear (<i>Urus americanus</i>)
Band-tailed Pigeon (<i>Patagioenas fasciata</i>)	
Mourning Dove (<i>Zenaida macroura</i>)	

Source: CDFW 2014b; 2018b

Note: Species observed during the 2019 general wildlife survey are indicated in **bold**.

9.6.3. POTENTIAL ADVERSE EFFECTS AND ISSUES REGARDING BOTANICAL RESOURCES

No changes in vicinity of the Project operations are proposed as part of the Proposed Action, therefore no adverse environmental effects to upland botanical resources are anticipated. While the barriers (dams) that are part of the vicinity of the Project tend to alter natural patterns of sediment and wood transportation downstream, this could be addressed through systematic planned releases of these materials with due consideration of impacts on water quality and aquatic life, while avoiding impacts to the Project operations or storage capacity.

9.6.3.1. Effects of Continued Project Operations and Maintenance on Distribution of Invasive Plants in the Project Area

SCE and stakeholders identified the need for an Assessment of Invasive Plants (TERR 2) to determine the type, distribution and potential of invasive plants observed at the Bishop Creek Project site. Results from 2019 and 2020 field surveys, including those conducted in recreation sites, as well as data collected during the riparian monitoring program conducted as a 4(e) condition of the existing license, reported a total of 17 invasive plant species in the Bishop Creek Project area. There are no data available to indicate whether the number or abundance of invasive plant species has increased or decreased over time as a result of Bishop Creek Project operations, with the exception of black locust. This species was not found upstream of Plant No. 4, but it was observed at a monitored site downstream of Plant No. 4 after minimum instream flow releases began and perennialized a reach that would have only ephemeral flow in a dry or normal year

No Action Alternative

The potential for continued spread of black locust in the Project Area was identified as an impact relative to the baseline condition. Under the No Action Alternative, SCE would continue to operate and maintain the Project under the terms and conditions of the current FERC license. No efforts would be made to control the spread of black locust in the Project Area.

Proposed Action

In general, SCE did not identify a pervasive spread of invasive species as a result of Project facilities and operations; existing measures around ground disturbing activities are effective. However, based on results of the study analyzed in this Exhibit E and included in Volume III, SCE identified the persistence and gradual downstream movement of black locust as a likely effect of the Project. As such, SCE developed an Invasive Species Management Plan (PME-6, Appendix B, Volume II) as part of the relicensing effort which includes measures to prevent and reduce the spread of invasive species, including black locust, in the Project Area. This plan was developed in consultation with the USFS and CDFW.

9.6.4. POTENTIAL ADVERSE EFFECTS AND ISSUES REGARDING WILDLIFE RESOURCES

Based on the completed studies and reviews of existing literature, SCE identified no adverse effects based on the Proposed Action.

9.6.4.1. Effects of Continued Operation and Maintenances on Upland Wildlife Habitat and associated Wildlife

Upland habitat in the Bishop Creek Project area is widespread and occurs on hillsides and even as understory to other plant communities. In terms of potential effects, upland habitat is largely found along the edges of SCE's access roads to its facilities, and at the lower elevation facilities (Plants No. 5 and No. 6) it is the dominant plant community. Some upland habitats mix as understory to riparian and coniferous forest habitats. Maintenance of Bishop Creek Project facilities occurs on SCE property, which is already disturbed or within previously disturbed and maintained areas, such as the areas surrounding valve houses and gaging stations. Road maintenance primarily consists of clearing and grading as needed. Grading maintains current roads, and road widening does not occur during routine O&M.

No Action Alternative

Under the No Action Alternative, SCE would continue to operate and maintain the Project in accordance with the terms and conditions of the existing FERC Project license. No impacts to upland wildlife habitat and associated wildlife resources at the Project were identified, relative to baseline conditions.

Proposed Action

Under the Proposed Action (Section 6.0), SCE proposes to continue operation of the Bishop Creek Project in accordance with the terms and conditions of the existing license, while implementing new minimum instream flow requirements. Based on the analysis discussed in this Exhibit E and the results of the Wildlife Study (TERR 4, Volume III) and because the Proposed Action does not anticipate operational changes beyond new minimum instream flow requirements, SCE identified no potential impacts of continued O&M on upland wildlife habitat and associated wildlife. Nonetheless, SCE developed and will implement a Wildlife Management Plan (PME-4, Appendix B, Volume II), intended to enhance wildlife resources at the Project.

9.6.4.2. Effects of Continued Operation and Maintenance of the Project Transmission lines on Migratory Birds and Raptors

Most of the transmission lines were removed from the Bishop Creek Project FERC Boundary during the last relicensing. However, some transmission lines remain part of the Bishop Creek Project, including:

- A 3.7-mile-long, 115-kV transmission line from Plant No. 3 to the Control Substation; (Control-Plant No. 3-Plant No. 4)
- A 0.7-mile-long, 115-kV transmission line which runs from Plant No. 4 switchyard to the transmission line connecting Plant No. 3 to the Control Substation: and (Control-Plant No. 3-Plant No. 4)
- A 150-foot-long, 55-kV transmission line which runs from the Plant No. 5 to tap the transmission line between Plant No. 6 switchyard and the Control Substation (Control-Mount Tom).

As described in Section 5.7.3, SCE protects avian resource through the implementation the APP and the Nesting Bird Management Guidelines for Small Projects. SCE implements these documents as needed for each project and for routine O&M. Avian mortality related to SCE Facilities are discovered when SCE patrols its transmission lines and substations for cause of a relay or outage on a line. Other discoveries are made while performing inspections of facilities or while environmental surveys are occurring. Coordination with SCE's Corporate Avian Compliance Manager revealed that there have been no reported instances of avian mortality within the Bishop Creek Project Boundary. SCE reports fatalities on an annual basis with records logged into an excel data base. A report per-se is not generated. SCE has no records of eagles or other sensitive avian species being impacted by the transmission line for the Project.

No Action Alternative

Under the No Action Alternative, SCE would continue to operate and maintain the Project in accordance with the terms and conditions of the existing FERC Project license. No

impacts to migratory birds and raptors from O&M of Project transmission lines at the Project have been identified, relative to baseline conditions.

Proposed Action

Under the Proposed Action (Section 6.0), SCE would continue current Project O&M activities in accordance with the existing Project license, with the addition of new minimum instream flow requirements. Based on the Wildlife Study performed for the relicensing of the Bishop Creek Project and a review of proposed Bishop Creek Project operations, no adverse effects to migratory birds or raptors due to the presence of power transmission lines in the Bishop Creek Project area have been identified. No deaths of migratory birds or raptors have been reported in the Bishop Creek Project boundary due to powerline encounters. Additionally, raptor use of transmission facilities has been determined to be minimal because these transmission lines are not on a major raptor flyway nor are they in a key feeding area (SCE 2019b).

9.6.4.3. Consistency with Inyo National Forest Land Management Plan

Chapter 2 of the 2019 Management Plan (USDA, 2019) describes forest-wide conditions and management direction for botanical and wildlife resources. This direction applies across all lands of the Inyo, including desired conditions, objectives, goals, standards, guidelines, and potential management approaches. Using the results obtained from TERR 2 and TERR 4, SCE assessed botanical resources, wildlife resources and their habitat, against the desired future conditions stated in Chapter 2.

Desired conditions for wildlife and botanical resources, including invasive species are outlined below.

- **SPEC-FW-DC 01:** Sustainable populations of native and desirable non-native, plant and animal species are supported by healthy ecosystems, essential ecological processes, and land stewardship activities, and reflect the diversity, quantity, quality, and capability of natural habitats on the INF. These ecosystems are resilient to uncharacteristic fire, climate change, and other stressors, and this resilience supports the long-term sustainability of plant and animal communities.
- **SPEC-FW-DC 05:** The INF provides high quality hunting and fishing opportunities. Habitat for non-native fish and game species is managed in locations and ways that do not pose substantial risk to native species, while still contributing to economies of local communities.
- **TERR-FW-DC 05:** Each vegetation type contains a mosaic of vegetation conditions, densities and structures. This mosaic, which occurs at a variety of scales across landscapes and watersheds, reflects conditions that provide for ecosystem integrity and ecosystem diversity given the inherent capabilities of the landscape that is shaped by site conditions and disturbance regimes.

- **INV-FW-DC 01:** Terrestrial and aquatic invasive species are controlled or eradicated when possible, and establishment of new populations is prevented.
- **INV-FW-DC 02:** The area affected by invasive species and introduction of new invasive species is minimized.

The Bishop Creek Project is managed in a way consistent with these desired conditions and no changes are currently proposed to Bishop Creek Project O&M activities. For all invasive plants observed as part of this study, the extent to which Bishop Creek Project operations may contribute to the establishment and spread of these species, as compared to recreational activities and anglers, is not clear. To support efforts to control invasive species in the Bishop Creek Project Area, copies of GIS data, photographs, populations, and sizes of invasive and special status plant species were submitted to the INF botanist in early 2021.

9.6.5. PROPOSED MITIGATION AND ENHANCEMENT MEASURES

SCE proposes to maintain current operations at the Bishop Creek Project, while implementing new minimum instream flow requirements. No new facilities are proposed. SCE is proposing to modify existing measures as necessary to address updated INF Land Management objectives and project specific information that was developed in the completed studies. Relevant enhancement measures specific to wildlife resources are described in Appendix B (Volume II):

- PME-4: Wildlife Resources Management Plan
- Relevant mitigation measures specific to Project effects on botanical resources are described in Appendix B (Volume II):
- PME-5: Botanical Resources Management Plan
- PME-6: Invasive Species Management Plan

These measures are intended to enhance resources at the Project and are not indicative of an identified Project impact.

9.6.6. REFERENCES

- American Fisheries Society. 2013. *Common and Scientific Names of Fishes from the United States and Canada* (7th edition). Bethesda, MD: American Fisheries Society.
- Bradley, R.D., L.K. Loren, R.J. Baker, L.C. Bradley, J.A. Cook, R.C. Dowler, C. Jones, D.J. Schmidly, F.B. Stangl Jr., R.A. Van Den Bussche, and B. Wursig. 2014. Revised checklist of North American mammals north of Mexico. *Occasional Papers, Texas Tech University*, No. 327. 27 pp.
- Burgin, C. J., Wilson, D. E., Mittermeier, R. A., Rylands, A. B., Lacher, T. E. and Sechrest, W. 2020a. *Illustrated Checklist of Mammals of the World. Volume II: Monotremata to Rodentia*. Lynx Edicions.
- Burgin, C. J., Wilson, D. E., Mittermeier, R. A., Rylands, A. B., Lacher, T. E. and Sechrest, W. 2020b. *Illustrated Checklist of Mammals of the World. Volume II: Eulipotyphla to Carnivora*. Lynx Edicions.
- California Department of Fish and Wildlife (CDFW). 2014a. Owens Basin Southwestern willow flycatcher survey results.
- California Department of Fish and Wildlife (CDFW). 2014b. *California Hunting Regulations: Waterfowl, Upland Game 2014-2015*.
- California Department of Fish and Wildlife (CDFW). 2018a. *Protocols for Surveying and Evaluating Impacts to Special Status Native Plant Populations and Sensitive Natural Communities*. Sacramento, CA: CDFW.
- California Department of Fish and Wildlife (CDFW). 2018b. *California Natural Diversity Database. Records of occurrence for the USGS Coyote Flat, North Palisade, Tungsten Hills, Mt. Darwin, Mount Tom, Bishop, and Mt. Goddard, California 7.5-minute quadrangles*. Sacramento, CA: CDFW, Natural Heritage Division.
- California Department of Fish and Wildlife (CDFW). 2020. *California Natural Diversity Database. Records of occurrence for Yosemite Toad (*Anaxyrus canorus*) and Northern Leopard frog (*Lithobates pipiens*) for Inyo County*. Sacramento, CA: CDFW, Natural Heritage Division.
- California Invasive Plant Council (Cal-IPC). 2017. *California Invasive Plant Inventory Database*. Berkeley, CA: Cal-IPC. <http://cal-ipc.org/paf/>.
- California Invasive Plant Council (Cal-IPC). 2018. *California Invasive Plant Inventory Database*. Berkeley, CA: Cal-IPC. <http://cal-ipc.org/paf/>.
- Chesser, R.T., Burns, K.J., Cicero, C., Dunn, J.L., Kratter, A.W., Lovette, I.J., Rasmussen, P.C., Remsen Jr., J.V., Stotz, D.F., Winger, B.M., and K. Winker.

2018. Fifty-ninth Supplement to the American Ornithological Society's Check-list of North American Birds. *Auk*, 135 (3): 798 – 813.
- Crother, B.I. 2017. Scientific and Standard English Names of Amphibians and Reptiles of North America North of Mexico, with Comments Regarding Confidence in our Understanding. SSAR Herpetological Circular 43. Shoreview, MN: SSAR. <https://ssarherps.org/wp-content/uploads/2017/10/8th-Ed-2017-Scientific-and-Standard-English-Names.pdf>
- eBird. 2019. eBird: An online database of bird distribution and abundance [web application]. eBird, Cornell Lab of Ornithology, Ithaca, New York. Available: <http://www.ebird.org/region/US-CA-027>. (Accessed: 2019).
- Federal Energy Regulatory Commission (FERC). 1991. Environmental Assessment, Bishop Creek Project (FERC Project No. 1394-004).
- Greene, L. 2015. 2015 USFWS Report on Willow Flycatcher, Yellow-billed Cuckoo, and Bell's Vireo Surveys in Inyo and Mono Counties.
- Hickman, James C., and Willis Linn Jepson. 1993. The Jepson manual: higher plants of California. Berkeley: University of California Press.
- Lanman, Richard B, Perryman, Heidi, Dolman, Brock, and James, Charles D. 2012. The Historical Range of Beaver in the Sierra Nevada: A Review of the Evidence. *California Fish and Game* 98(2):65-80;2012
- Laws, J.M. 2007. The Laws Field Guide to the Sierra Nevada. Berkeley, CA: Heyday.
- Lundquist, Kate and Dolman, Brock. 2016. Beaver in California: Creating a Culture of Stewardship. Occidental Arts and Ecology Center WATER Institute.
- Psomas. 2004a. Determination of No Effect on Listed Species for the Reconstruction of Lake Sabrina Dam Outlet Works Replacement and Concrete Face Maintenance, Southern California Edison Company's Bishop Creek Hydro Project, Inyo County, CA.
- Psomas. 2004b. Determination of No Effect on Listed Species for the Reconstruction of Bishop Creek Intake No. 2, Southern California Edison Company's Bishop Creek Hydro Project, Inyo County, CA.
- Psomas. 2005. Determination of No Effect on Listed Species from Geomembrane Liner Project at Lake Sabrina Dam, Southern California Edison Company's Bishop Creek Hydro Project, Inyo County, CA.
- Psomas. 2006a. Determination of No Effect on Listed Species for the Bishop Creek Intake 4 Project Southern California Edison Company's Bishop Hydro Project, Inyo County, CA (weir sediment removal).

Psomas. 2006b. Determination of No Effect on Listed Species for the Bishop Creek Intake 4 Project Southern California Edison Company's Bishop Hydro Project, Inyo County, CA (weir sediment removal).

Psomas. 2007a. Determination of No Effect on Listed Species for the Bishop Creek Intake 2 AVM and Pipe Installation Project Southern California Edison Company's Bishop Hydroelectric Power Project, Inyo County, CA.

Psomas. 2007b. Determination of No Effect on Listed Species for the Bishop Creek Intake 4 Project Southern California Edison Company's Bishop Hydro Project, Inyo County, CA (Chamber drain).

Psomas. 2008a. Determination of No Effect on Federally Listed or Candidate Species for Proposed Work at Southern California Edison Company's Bishop Creek Plant 6, Sediment Removal Project, Inyo County, California (FERC Project No. 1394).

Psomas. 2008b. Project Description: Long Term Streambed Alteration Agreement for SCE eastern Sierra Hydro Projects.

Psomas. 2010. Biological Resources Evaluation Technical Report for The Southern California Edison South Lake Dam, Agnew Lake Dam, Saddlebag Lake Dam, And Tioga Lake Dam, And Auxiliary Dam Maintenance and Geo-Membrane Lining Projects.

Psomas. 2014. Determination of No Effect on Listed Species for Southern California Edison Company's South Lake Tunnel Intake Improvements Project, Inyo County, California.

Psomas. 2019. Results of 2019 Focused Surveys for Special Status Amphibian Species for the Bishop Creek Hydroelectric Relicensing Project in Inyo County, California.

Psomas. 2020a. Results of Invasive Plant Surveys for the Bishop Creek Hydroelectric Power Project (FERC No. 1394–080) Relicensing, Inyo County, California. Memorandum from April 6, 2020.

Psomas. 2022a. Final Technical Report, Assessment of Special Status Plants (TERR 3). Prepared for Southern California Edison to support the Bishop Creek Hydroelectric Project. No. 1394. Filed with FERC June 28, 2022.

Psomas. 2022b. Final Technical Report, Invasive Species (TERR 2). Prepared for Southern California Edison to support the Bishop Creek Hydroelectric Project. No. 1394. Filed with FERC June 28, 2022

Psomas. 2022b. Final Technical Report, Wildlife (TERR 4). Prepared for Southern California Edison to support the Bishop Creek Hydroelectric Project. No. 1394. Filed with FERC June 28, 2022

- Read, E. 2015. Riparian Monitoring Results for 2014 and Comparison to Previous Years. Final Report prepared for Southern California Edison.
- Read, E., 2020. Bishop Hydroelectric Project (FERC No. 1394): Riparian Monitoring Results for 2019 and Comparison to Previous Years. Draft dated February 20, 2020. Prepared for Southern California Edison.
- Schoenherr, A. 1992. A Natural History of California. Berkley and Los Angeles, California. University of California Press.
- Southern California Edison (SCE). 1986. Instream Flow and Fisheries Report for the Bishop Creek Hydroelectric Project.
- Southern California Edison (SCE). 2019a. Revised Technical Study Plans for the Bishop Creek Project FERC Project No. 1394. Prepared by Kleinschmidt Associates.
- Southern California Edison (SCE). 2019b. Pre-Application Document Volume I – Main Document and Appendices, Bishop Creek Hydroelectric Project FERC Project No. 1394. Prepared by Kleinschmidt Associates.
- Tappe, Donald T. 1942. The Status of Beavers in California. State of California Department of Natural Resources Division of Fish and Game.
- United States Department of Agriculture (USDA). 2019. Land Management Plan for the Inyo National Forest. https://www.fs.usda.gov/Internet/FSE_DOCUMENTS/fseprd589652.pdf.
- U.S. Fish and Wildlife Service (USFWS). 2016a. Seven Year Work Plan_ 2016 Version. www.fws.gov/endangered/improving_esa/pdf/Listing%207-Year%20Workplan%20Sept%202016.pdf
- U.S. Fish and Wildlife Service (USFWS). 2016b. National Unscheduled Listing Actions September 2016 Version. [www.fws.gov/endangered/esa-library/pdf/Unscheduled%20Listing%20Actions%20Sept %202016.pdf](http://www.fws.gov/endangered/esa-library/pdf/Unscheduled%20Listing%20Actions%20Sept%202016.pdf)
- U.S. Fish and Wildlife Service (USFWS). 2018. Information, Planning, and Conservation System (IPaC) website.
- U.S. Fish and Wildlife Service (USFWS). 2019. National Listing Workplan, 5-Year Workplan (May 2019 Version). USFWS.
- U.S. Fish and Wildlife Service (USFWS). 2020. 85 FR 77408 Endangered and Threatened Wildlife and Plants; Threatened Species Status for *Pinus albicaulis* (Whitebark Pine) with Section 4(d) Rule. Proposed rule submitted December 2, 2020.

- U.S. Forest Service (USFS). 2015. Butterfly Reference Document for Inyo, Sequoia, & Sierra National Forest - USFS Region 5. U.S. Department of Agriculture, Forest Service.
- U.S. Forest Service (USFS). 2018a. Communication from USFS Inyo National Forest (K. Schlick) to Kleinschmidt (F Anderson). USFS Management Indicator Species for Project Study Area.
- U.S. Forest Service (USFS). 2018b. March-June 2018 Sierra Nevada Bighorn Sheep Location Maps. Personal communication between USFS and Psomas. E-mail dated October 10, 2018.
- U.S. Forest Service (USFS). 2019. Classification and Assessment with Landsat of Visible Ecological Groupings (CALVEG) system, Region 5 Ecology Group of the U.S. Available online: <https://www.fs.usda.gov/detail/r5/landmanagement/resourcemanagement/?cid=stelprdb5347192> [Accessed January 16, 2019].
- U.S. Forest Service (USFS). 2020. At-Risk Aquatic and Terrestrial Species on Inyo National Forest. January 1, 2020. Unpublished list maintained by the Inyo National Forest. USDA Forest Service.
- Verner, J. 1980. Bird Communities of Mixed Conifer Forests of the Sierra Nevada. Pp. 198-223. In M. DeGraff, Technical Coordination Workshop Proceedings: Management of Western Forests and Grasslands for Non-Game Birds. USDA Forest Service General Technical Reports. INT-86.

9.7. WETLANDS, RIPARIAN, AND LITTORAL RESOURCES

This section describes the wetland, riparian, and littoral habitats, as well as those species that occupy them, that have the potential to occur in the Bishop Creek Project area. The discussion presented here is intended to provide background for evaluating potential issues as summarized in the TSP and SD1 (Table 9.1-1) relating to the Proposed Action; and how the completed studies inform our understanding of Bishop Creek Project effects.

For the purpose of mapping wetland, riparian, and littoral resources, the Bishop Creek Project area is defined as the FERC Project boundary plus a 200-foot buffer around Bishop Creek Project facilities. For the purpose of focused surveys for invasive, RTE species the study area includes the Bishop Creek Project area defined above in addition to riparian monitoring sites. This includes monitoring sites on Bishop Creek between Plants No. 4 and No. 5; two sites on Bishop Creek between Plants No. 2 and No. 3; a Birch Creek site downstream of the diversion; and two sites on McGee Creek, one above and one below the diversion dam (Figure 9.7-1).

A Bishop Creek Riparian Community Study (TERR 1) was conducted in 2019 to 2020 as part of the relicensing process in response to stakeholder requests. The two objectives of the TERR 1 study were to: conduct an analysis of existing data using the guild approach; and to analyze existing data pertaining to black cottonwood (*P. balsamifera* ssp. *trichocarpa*). Summarized methods and results of the TERR 1 study are provided throughout this section. Detailed results of the TERR 1 study, and all other FTRs are included in Volume III of this FLA.

9.7.1. WILDLIFE SPECIES INCLUDING INVASIVE SPECIES IN RIPARIAN HABITATS

The floodplain, wetland, and riparian wildlife resources described below are based on direct observations from past biological studies in the Bishop Creek Project vicinity (Psomas, 2004a; 2004b; 2005; 2006a; 2006b; 2007a; 2007b; 2008a; 2008b; 2010; 2014; Read, 2020a). In addition, the following two FERC resources were reviewed: EA: Bishop Creek Project, and the Order Issuing New License for the Bishop Creek Project (FERC, 1991; 1994). The CNDDDB (CDFW, 2018; 2022) was queried for special status wildlife species for the following USGS 7.5-minute topographic quadrangles: Coyote Flat, North Palisade, Tungsten Hills, Mt. Darwin, Mount Tom, Bishop, and Mt. Goddard. The USFWS IPaC (USFWS, 2021) website was also utilized, and the results for RTE species are discussed in Section 9.8 – Rare, Threatened, Endangered, and Special Species Affected Environment.

Floodplain, wetland, riparian, and littoral habitats occur throughout the Bishop Creek Project vicinity bordering the creeks, lakes, and impoundments within the Project area. These habitats interrelate with the surrounding upland plant communities described in Section 9.6.1 Upland Botanical Resources, by providing important feeding, breeding, and nesting areas for many species. Wetland and riparian habitats provide important habitat for many amphibian species dependent upon moisture and water. Wildlife species which are known to occur or are anticipated to occur in these habitats are listed in Table 9.7-1.

Table 9.7-1. Wildlife Species Known to Occur in Floodplain, Wetland, Riparian, and Littoral Habitats Throughout Bishop Creek Project Vicinity

Common Name	Scientific Name
American kestrel	<i>Falco sparverius</i>
American robin	<i>Turdus migratorius</i>
belted kingfisher	<i>Megaceryle alcyon</i>
Dipper	<i>Cinclus mexicanus</i>
Mt. Lyell salamander	<i>Hydromantes platycephalus</i>
mountain bluebird	<i>Sialia currucoides</i>
mule deer	<i>Odocoileus hemionus</i>
northern pocket gopher	<i>Thomomys talpoides</i>
red-tailed hawk	<i>Buteo jamaicensis</i>
Sierra treefrog	<i>Pseudacris sierra</i>
western terrestrial garter snakes	<i>Thamnophis elegans</i>
white-crowned sparrow	<i>Zonotrichia leucophrys</i>
Wilson's warbler	<i>Wilsonia pusilla</i>
yellow-rumped warbler	<i>Dendroica coronata</i>

Source: SCE, 2019

9.7.2. WETLAND AND RIPARIAN PLANTS: NATIVE AND INVASIVE SPECIES

Wetland and riparian vegetation discussed in this section are based on keys and descriptions from the USFS using the Calveg classification system preferred by the INF. The description of alliances within a 200-foot buffer around Bishop Creek Project facilities, creeks, and lakes are referenced in Section 9.7.4, Riparian Zone Guild Analysis. There are two dominant floodplains, wetlands, riparian, and littoral community types present in the Bishop Creek Project area: quaking aspen (*Populus tremuloides*) (14.4 percent) and perennial lake or pond (11.5 percent). Table 9.7-2 provides a list of floodplain, wetland, and riparian plant communities determined to be within the 200-foot buffer around Bishop Creek Project facilities referenced, while maps can be found in Appendix G (Volume II). In total these communities occupy approximately 28 percent of the Bishop Creek Project area.

Table 9.7-2. Summary of Floodplain, Wetland, Riparian and Littoral Plant Community Types

Map Label and Name	Total Acres	Percent of Mapped Area
HJ - Wet Meadows	14.68	0.44%
NR - Riparian Mixed Hardwood	29.48	0.87%
QO - Willow	8.24	0.24%
QQ - Quaking Aspen	484.69	14.36%
W2 - Perennial Lake or Pond	389.17	11.53%
WA - Water (General)	1.68	0.05%
WL - Willow (Shrub)	24.35	0.72%
Subtotal, Floodplains, Wetlands, Riparian	952.29	28.21%

Source: USDA, 2019

9.7.2.1. Riparian Mixed Hardwood

No native hardwood species or genus is dominant within the riparian mixed hardwood alliance, but it includes a mixture of two or more non-dominant hardwoods including mountain dogwood (*Cornus nuttallii*), Fremont cottonwood (*Populus fremontii*), and/or black cottonwood (*P. trichocarpa*). Tree willows (*Salix spp.*), quaking aspen and water birch (*Betula occidentalis*) are also prevalent. This community is usually found in shaded drainages, riparian, and seep sites, within elevations that range from below 1,000-feet above msl to approximately 9,600-feet msl (SCE, 2019).

9.7.2.2. Quaking Aspen

With a canopy cover of at least 50 percent, quaking aspen forms clonal stands and dominates other hardwoods in this alliance. It generally occurs above an elevation of approximately 4,600-feet msl in association with moist soil and freshwater seeps. At higher elevations and under exposed conditions, quaking aspen stands may maintain a shrub-like form and never reach tree size (SCE, 2019).

9.7.2.3. Water, Including Perennial Lakes, and Ponds

Water is labeled in Calveg mapping where permanent sources of surface water are identified within a landscape unit of sufficient size to be mapped. Within the Bishop Creek Project area, the category includes lakes, streams, and intakes. These areas generally have minimal vegetation cover except for the edges of the wet meadows (SCE, 2019).

9.7.2.4. Wet Meadows

The wet meadows community is partially composed of sedges (*Carex spp.*), rushes (*Juncus spp.*) and spikerushes (*Eleocharis spp.*) with a combined cover of at least 50 percent. Presence of this community indicates year-long water availability, as in lakeshore, stream bank, perched water tables, and seep areas. Perennial forbs such as

monkeyflower (*Mimulus primuloides*) and corn lily (*Veratrum californicum*), as well as woody species such as shrub willows, mountain alder (*Alnus incana ssp. tenuifolia*) and lodgepole pine are commonly associated with this montane alliance (SCE, 2019). In 2019, three special status plant species were observed to be associated with mesic habitat within the Bishop Creek Project area: small-flowered grass of Parnassus (*Parnassia parviflora*), Frog's-bit buttercup and marsh arrow-grass (*Triglochin palustris*). These species are discussed further in Section 9.8 (Rare, Threatened, Endangered and Special Status Species).

9.7.2.5. Willow (Tree)

Tree willows of any species have a canopy cover of at least 50 percent. This community occurs where stream or pond conditions provide sufficient moisture at low to moderate elevations, mostly between 2,600-feet msl to 7,400-feet msl. Riparian hardwoods such as water birch and Fremont cottonwood often occur in proximity to this community (SCE, 2019).

9.7.2.6. Willow (Shrub)

Shrub willow cover is at least 50 percent, and these communities occupy low to high elevation streams, springs, and seeps within a broad elevation range of 3,000-feet msl to 12,000-feet msl. Depending on location and elevation, species may include Geyer's willow (*S. geyeriana*), gray-leaved Sierra willow (*S. orestera*), Lemmon's willow (*S. lemmonii*), narrow-leaved willow (*S. exigua*), shining willow (*S. lucida*), and/or yellow willow (*S. lutea*). As this community may occupy the wettest upland sites, the Wet Meadows Alliance is frequently associated with it, as are other riparian shrubs such as California blackberry (*Rubus ursinus*) (SCE, 2019).

9.7.3. BLACK COTTONWOOD

9.7.3.1. Life History and Reproduction

The life history of black cottonwood is summarized by Steinberg (2001) and Sawyer et al. (2009). It is a deciduous tree that can live for 200 years or more. Successful reproduction is most often asexual (clonal), through root suckers and sprouts. Sexual reproduction through seed dispersal often occurs when stream or river flows begin to decline in spring and moist mineral soil is exposed. However, while seed production can be prolific, seed viability lasts only a few weeks and successful seedling establishment is episodic. Seedling establishment depends on a coincidence of events wherein there is sufficient soil moisture during the first month of growth. Seedling mortality can be high if root growth is slower than recession of the water table or stream. With seed germination and seedling survival episodic and dependent on timing and moisture conditions, clonal growth and expansion (vegetative regeneration) is the most commonly observed life history trait of the willow family (*Salicaceae*) to which black cottonwoods belong. However, sexual reproduction (seedling recruitment) remains important for genetic diversity of the black cottonwood population and for replacing older trees that are approaching their age limit, which is believed to be on the order of 200 years or more (Sawyer et al., 2009).

Regular scour may benefit seedling recruitment of black cottonwoods, but adversely affect other native vegetation, especially wetland or riparian herbs and mosses that also favor streamside growth. The existing monitoring program under the current license takes an ecosystem-level approach by measuring a wide variety of metrics rather than a focus only on individual species such as black cottonwood.

It is not known when black cottonwood seed production typically occurs in this watershed, but production of catkins by this species throughout its range in the state is known to be from February through April. Therefore, it can be assumed that seed production probably occurs between May and June. Regardless, the existence of black cottonwoods in the Project area suggest that high flows and the timing with seed production do occur and have occurred under the existing license. As the cover data for the lower IFIM Reach 2 shows, black cottonwoods became significantly more abundant in this losing reach beginning in 1999, after the MIF program was implemented. All monitoring sites, channel incision and gradients are such that high flows are expected to result in scour and loss of any seedlings that may be trying to establish along the banks of the channel itself. Therefore, unless seedlings can reach groundwater relatively quickly, frequent high flows would be unlikely to favor seedlings. Distribution of the cottonwoods and greater abundance of younger stands in gaining reaches of the creek suggest that infrequency of overbank flows and/or their timing are not necessarily the only hydrologic factors favoring cottonwood establishment. Additionally, the life history and predominant reproduction of black cottonwoods via cloning, rather than seedlings, suggests that successful seedling establishment requires a coincidence of infrequent events under even the best of conditions.

While SCE has not quantified the deposition of fine sediments and their impact on black cottonwood, such deposition would be expected to occur during low flows, rather than during the high flow events.

The only diseases causing widespread mortality for black cottonwood is transmitted by an invasive insect native to Southeast Asia (polyphagous shothole borer [*Euwallacea nr. fornicatus*]). However, this insect has not been reported to occur in Inyo County and its distribution appears limited to southern California counties at this time (CallInvasives, n.d.).

9.7.3.2. Monitoring and Study Results

Riparian monitoring studies conducted at 5-year intervals as a condition of the existing license did not detect the occurrence of yearly scouring (to provide conditions for seed germination and success). The field methods of those studies did include searches for seedlings present on each site, and that data showed observations of black cottonwood seedlings in some years and not others. Flows in 2019 were particularly high due to weather conditions the previous winter, which flooded many of the sample plots located next to the stream and may have provided sufficient scour (exposed moist soil) to favor seedling establishment. Seedlings will be searched for during the next monitoring season, currently scheduled for 2024.

During the study scoping process, SCE and stakeholders identified the potential need for a focused analysis of abundance data for black cottonwood. Stakeholders discussed data reported from the 2014 field season (Read, 2015) indicating that black cottonwood cover at the riparian monitoring sites (Figure 9.7-1) may be in decline; there was an interest in understanding potential causes and whether data collected in 2019 would show a continuation of this trend. Results from the 2019 monitoring data, compared to previous years, found that changes in abundance of black cottonwood over time varied by reach on Bishop Creek. As presented in more detail below, along a perennial reach upstream of Plant No. 3, abundance of black cottonwood increased at one site but decreased at an adjacent site with no barrier or dam between the sites. Under the minimum instream flow release program, abundance of black cottonwood increased along a reach upstream of Plant No. 5 that had normally been dry in summer prior to the releases.

Ages for the black cottonwoods that were included in this study are not known, although a previous study in 1994 collected tree cores showing one tree to be 146 years old, but most are much younger and dating back to the 1930-1940 time period (Figure 9.7-1).

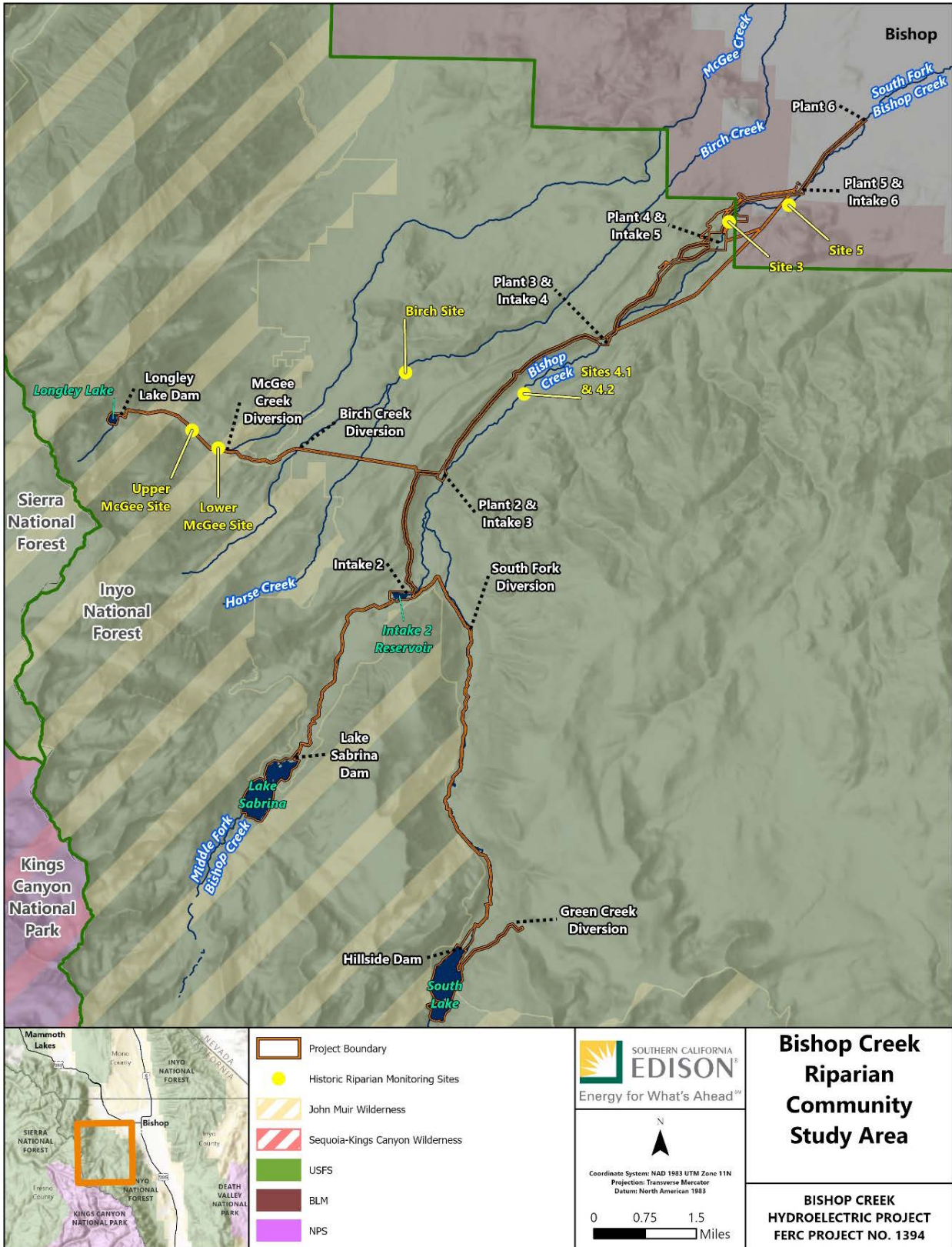

Figure 9.7-1. Riparian Community Study Area

For this study, SCE defined black cottonwood cover in terms of trends, rather than significance; Table 9.7-3 illustrates abundance data for black cottonwood between 1991 and 2019. Counting number of trees is not an accurate metric of abundance in the case of clonal species such as black cottonwoods, where in the field two trees may be distinguished in 1 year but counted as 1 tree 5 years later. SCE utilized an abundance metric as percent canopy cover to provide meaningful comparisons of sites and years without the “noise” that would be introduced by variability in tree counts of a clonal species from year to year.

The species of *Populus* varies by reach but in general, trees taller than approximately 3 meters are relatively scarce. Where taller trees do occur, they tend to be in hydrologically gaining reaches. In terms of trends over time for sites that have data through the most recent monitoring year (2019), results vary by reach. In the lower section of Reach 2, fewer small and more large black cottonwoods were observed in 2019 compared to previous years. In the upper section of Reach 2, small Fremont cottonwoods were observed beginning in 1999, 5 years after the MIF program was implemented but were not observed after 2009 (the year *Robinia* first appeared at the site). However, damage from beaver activity was also noted that year. In IFIM Reach 5, small black cottonwoods continued to be present in the transects in 2019, but fewer records of them compared to previous years. Graphical depictions of these results are provided in Appendix H to this FLA²¹

Table 9.7-3. Percent Cover of Black Cottonwood, 1991 through 2019

Bishop Creek Site	1991 ¹	1992 ¹	1993 ¹	1999 ²	2004 ²	2009 ²	2014 ²	2019 ²
Site 4.1	7.5	6.0	5.7	9.1	8.2	7.7	5.8	11.2
Site 4.2	12.6	11.9	13.2	15.2	12.3	10.7	7.3	2.2
Site 5	0.3			1.2	1.3	1.7	0.5	1.4

Source: Read, 2022
1 Baseline before instream flows
2 Post baseline

Abundance data for black cottonwoods (Table 9.7-3) are shown graphically in Figure 9.7-2 through Figure 9.7-4. Data reported from the 2014 field season showed a decline in black cottonwood cover in riparian areas compared to baseline data from 1991 to 1993 (Read, 2015; 2020a). But five years later, in 2019, along a perennial reach upstream of Plant No. 3, abundance of black cottonwood increased at one site (Site 4.1) but decreased at an adjacent site (Site 4.2) with no barrier or dam between the two sites (Read, 2022). Under the minimum instream flow release program, abundance of black cottonwood increased along a reach upstream of Plant No. 5 (Site 5) that had normally

²¹ The very low values of less than 1 percent cover in 2004 and 2009 do not show in the graph.

been dry in summer prior to the releases. Black cottonwoods were not observed at any monitored sites on Birch and McGee creeks in 2019 or previous years.

In general, monitoring results indicated that the minimum flow releases were associated with significant growth of riparian vegetation in stream reaches that were historically dry in summer (Read, 2022). Except for water birch, (*Betula occidentalis*), trends in cottonwoods tend to follow those of other species, including *Robinia* (Appendix H). *Robinia* was not observed at the monitoring sites or IFIM reaches upstream of Plant No. 4; however, downstream of Plant No. 4 in Reach 2, cottonwood declines appear to be paralleling increases in *Robinia* abundance. Water birch appears to be the most stream-dependent of all the riparian species and did not appear in the lower section of Reach 2 until at least 10 years after MIFs began in 1994. The other woody riparian species appear to be taking advantage of both stream flows and higher groundwater levels that resulted from MIFs in that reach. Stream reaches which had perennial flow before the releases were implemented have not exhibited any detectable changes in the riparian vegetation directly attributable to Bishop Creek Project operations or variation in flow. Observations from 2019 revealed that higher stream flows do not necessarily affect all riparian species in the same way – for example, mesoriparian meadow herbs are less resilient to flooding than hydriparian shrubs and trees.

The only other woody riparian species on the monitoring sites besides *Populus* are water birch and willows (*Salix spp.*) depending on the reach. Searches for seedling beds of all woody riparian species were required as part of the monitoring program, but the data files have seedling records only for black cottonwoods in IFIM Reach 5. Water birch and willows expand primarily through multi-stemmed growth and seedlings of these species have not been observed.

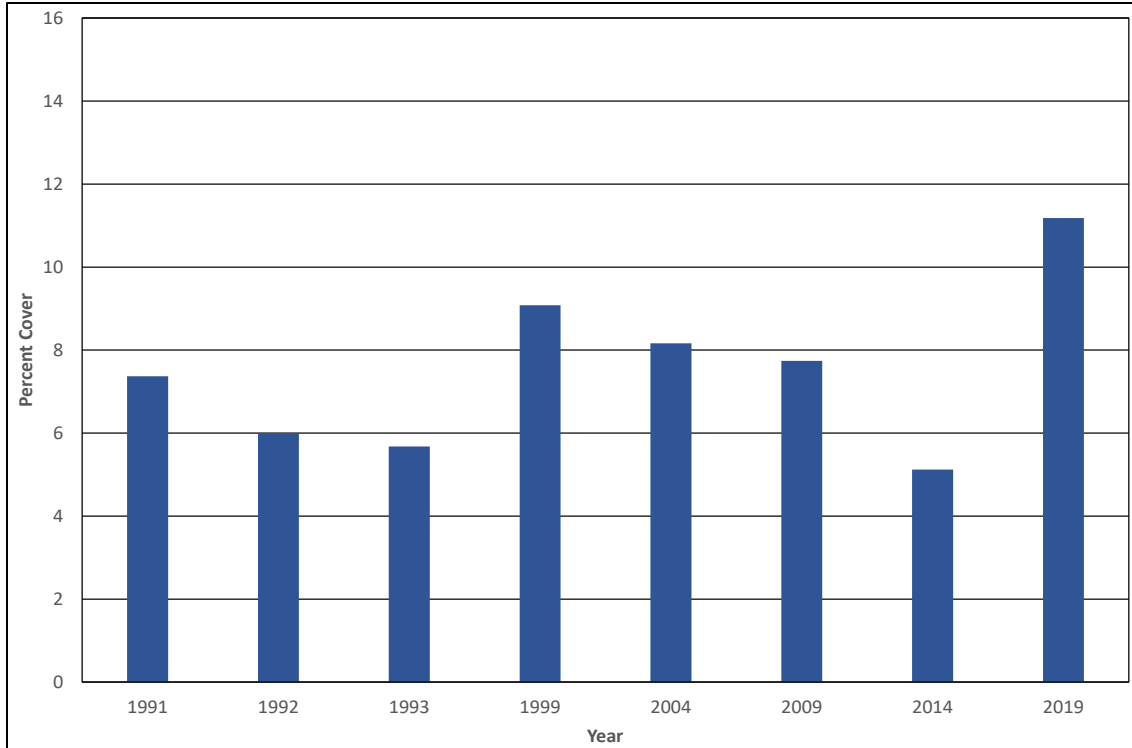

Figure 9.7-2. Percent Cover of Black Cottonwood at Bishop Creek Site 4.1

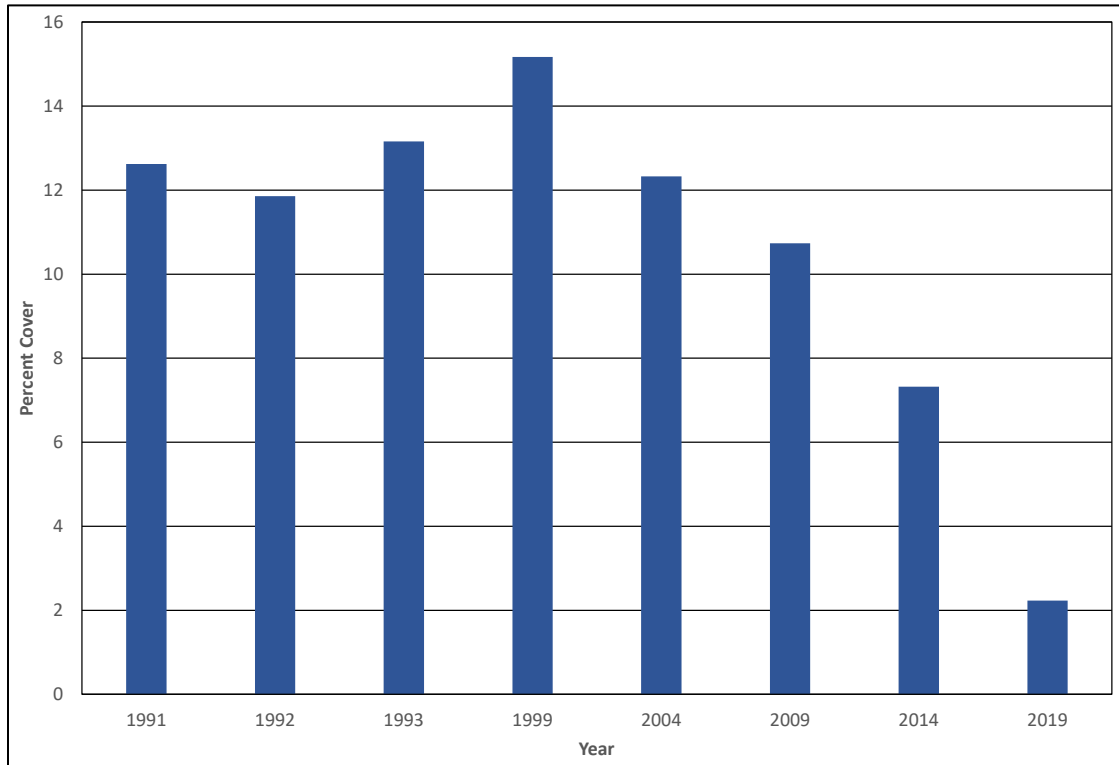

Figure 9.7-3. Percent Cover of Black Cottonwood at Bishop Creek Site 4.2

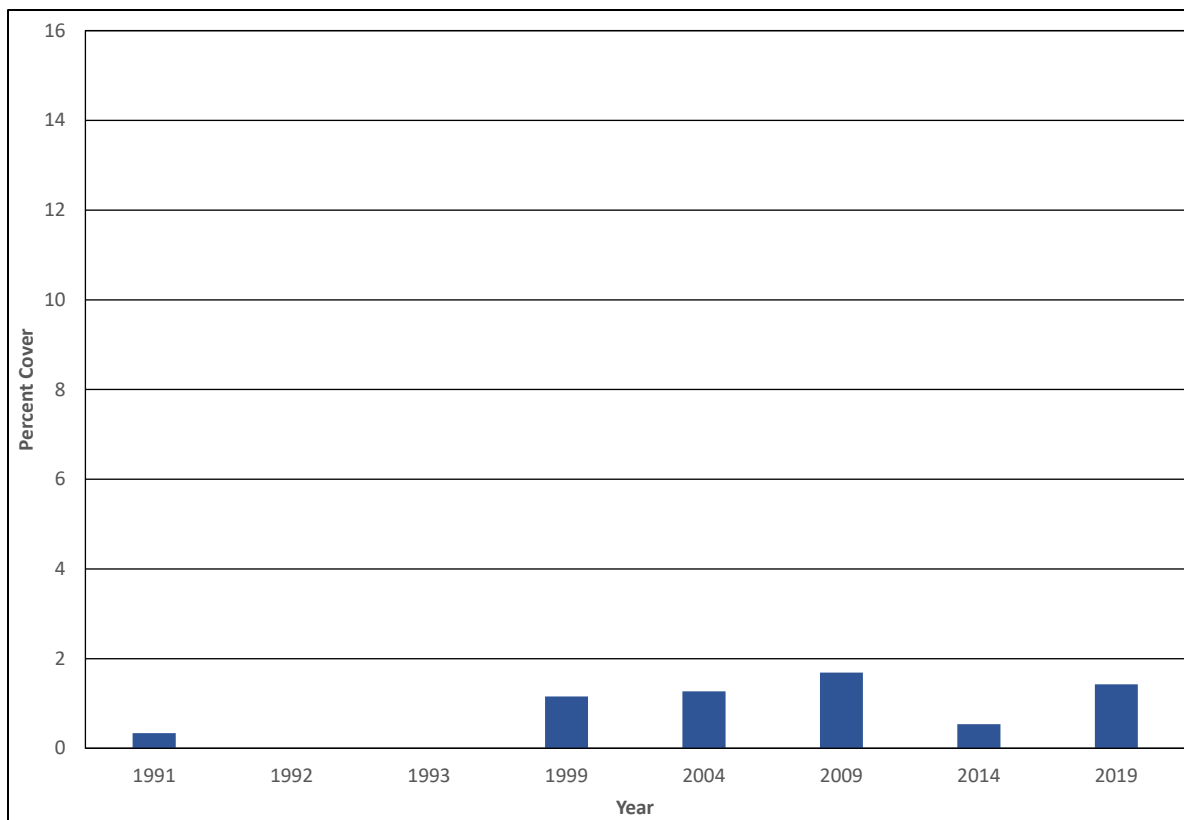

Figure 9.7-4. Percent Cover of Black Cottonwood at Bishop Creek Site 5

9.7.4. RIPARIAN ZONE GUILD ANALYSIS

Native plant species that occupy the riparian zone have a range of life histories that can be grouped into guilds, using an approach described by Lytle et al. (2017). In many cases these life histories are well documented making the guild approach a useful tool for analyzing data in an ecological context instead of species by species. The guild classifications provide more insight into changes in diversity over time, as compared to lumping taxa into simple riparian versus upland categories.

Monitoring data collected from 1991 through 2019 in compliance with Federal Power Act (FPA) Section 4(e) conditions of the existing license were re-analyzed in 2020 using the guild approach of Lytle et al. (2017) to assess the condition of the riparian community. In this guild approach, species that share similar “vital rates” (fecundity, mortality, self-thinning) are analyzed as a group rather than as individual species. Table 9.7-4 describes the guilds used in this analysis. The guild analysis was conducted in response to a request from the INF as a desktop exercise to reevaluate existing data using the newer guild approach. This analysis did not replace the more detailed analysis presented in an earlier riparian monitoring report submitted to FERC’s compliance docket in 2019. For Birch and McGee creeks, the guild analysis was used as part of the riparian study, not for the analysis of black cottonwood abundance.

At the request of resource agencies, SCE has provided graphical results of the analysis for better visualization in Appendix H. In all the graphs, baseline data (from 1991 to 1993; before implementation of the current MIF program) are provided along with data from subsequent years.

Table 9.7-4. Description of Guild Classifications

Guild	Description
Hydroriparian Shrub	Active-floodplain specialist that has a high resilience to flooding. Recruits aggressively follow floods, but are prone to mortality in drought years. Examples from Bishop Creek: sandbar willow (<i>Salix exigua</i>), Geyer's willow (<i>S. geyeriana</i>), yellow willow. Note that water birch is included in the hydroriparian shrub guild. While this species could also be botanically classified as a tree, field data show that its distribution in the Bishop Creek Project area is limited to areas along stream banks immediately adjacent to flowing streams, and therefore fits the life history description of this guild.
Hydroriparian Tree	Long-lived, flood-adapted species that depend on freshly scoured bare substrates for recruitment. Examples from Bishop Creek: black cottonwood, Fremont cottonwood, aspen.
Mesoriparian Meadow	The original definition included only perennial grasses and forbs that recruit during flood years, with mature plants moderately tolerant of flooding and drought. The authors of the study used Canada horseweed (<i>Coryza canadensis</i>) as an example in this category, but in California this species is an annual, not a perennial. Therefore, native annual and perennial grasses and forbs were included in this category. Additionally, for the purpose of the license-required monitoring program it was determined by the INF that the most objective method of assessing riparian classification was to use the National List of Plant Species that Occur in Wetlands as a starting point. This list has been updated several times since monitoring began, the most recent update being Lichvar et al. (2016). Two categories of the Lichvar et al. (2016) list were used in analyzing the 2019 and previous data: the list for western valleys, mountains, and coast; and the list for the arid west. Annual and perennial grasses and forbs with a rank of Facultative Wetland or Obligate Wetland were assigned to the Mesoriparian Meadow guild. Herbs were added to this guild which are ranked as facultative, but field observation has indicated the species are primarily associated with riparian zones and seeps (e.g., Indian hemp, <i>Apocynum cannabinum</i>).
Upland Shrub	This category is a modification of the desert shrub category defined by Lytle et al. (2017) as “upland, drought-tolerant shrubs which continue to recruit and grow during drought years but suffer high mortality from floods.” This was modified based on the range of shrubs such as big sagebrush extends from the desert into most of the Bishop Creek Project area and co-occurs with other communities such coniferous forest.
Mesic Meadow	This guild includes shrubs and herbaceous species with a wetland rank of Facultative, Facultative Wetland, and Obligate that have been observed in the INF to be associated with mesic conditions within, but also outside of, the riparian zone, such as snowmelt depressions and seeps.
Upland Herbs and Upland Trees	These guilds were included as it was determined that the Upland Shrub guild alone excluded too many taxa that also benefit from years of above-normal precipitation and (in the case of trees) higher groundwater tables and accretion flows. Two examples are Jeffrey pine and ponderosa pine, which have been observed to be largely restricted to stream floodplains and canyons in the Project area. If, for example, abundance of hydroriparian shrubs or trees changes over time, but abundance of

Guild	Description
	upland guilds also changes in parallel, it is possible that these changes are attributable to environmental factors that are outside of the control of the Project.

Source: Read, 2020b

Six permanent sampling locations were established in 1990, prior to the start of the baseline period and have been monitored at 5-year intervals through 2019 (Figure 9.7-1). The sample locations were divided into two groups: locations that were historically dry in the summer prior to 1994 flow releases (Bishop Creek Sites 3 and 5, Lower McGee Creek), and locations that were historically had perennial flow (Bishop Creek Sites 4.1 and 4.2, Upper McGee Creek).

Each location included a transect 5-meters-wide and long enough to monitor the changes or expansion of the riparian vegetation zone. Tree, shrub, and herbaceous cover were estimated along the transects. Only living plants rooted within transects were included in the cover calculations. Dead and dying trees and shrubs were not included in the cover calculations but were included in mortality counts.

Results of the guild analysis are included in the TERR 1 Final Technical Report (Volume III). These results were consistent with previous analyses using a species-by-species approach, insofar as perennialization of a stream reach below Plant No. 4 and of Birch and McGee creeks, below the diversions, increased abundance of riparian vegetation after MIFs began in 1994. The analysis confirmed that exceptionally high flows in 2019 flooded areas occupied by mesoriparian meadow (herbaceous) vegetation, resulted in a decline in cover by this guild that had not been observed in previous years (Read, 2020b).

Abundance of mesoriparian meadow herbs and hydroriparian shrubs increased the most at all three sample sites after 1994 when stream reaches were perennialized. Mesoriparian meadow herbs represented 5 to 9 percent of cover in 2014 (Read, 2020b). However, in 2019 flows were abnormally high, submerging the stream edge where this guild was usually observed, thus no herbs were observed (Read, 2020b). Hydroriparian shrubs, consisting of shrubby willows and water birch, increased in abundance with the addition of MIF, with cover ranging from 8 to 19 percent (Read, 2020b). The woody roots of this guild made them more resilient to flooding and scour compared to the herbs, thus no decline in abundance was observed in 2019 (Read, 2020b).

Mesic meadow guild plants were only found in two historically perennial sites, Site 4.2, and Upper McGee with cover values below 5 percent (Read, 2020b). Like the mesoriparian meadow herb guild, abundance declined significantly in 2019 with scouring flows. Abundance of hydroriparian trees was like the baseline years, except for Site 4.2, where abundance of black cottonwood declined in 2019. Upland shrub and tree cover increased at this site (Read, 2020b).

9.7.5. POTENTIAL ADVERSE EFFECTS AND ISSUES

No changes in Bishop Creek Project operations are proposed as part of the Proposed Action, therefore no adverse environmental effects to wetlands, riparian and littoral habitat

are anticipated. No riparian or wetland dependent wildlife, or waterfowl or the ecosystems that support such wildlife in the Bishop Creek Project area would be adversely affected from the continued operation of the Project as proposed by SCE.

Resource agencies have articulated through their participation in the TWG that riparian conditions continue to be of significant interest. To the extent that the Project can enhance riparian conditions and meet desired conditions of the INF, agencies identified the following goals and suggested both general objectives and reach by reach management objectives (Table 9.7-5).

**Table 9.7-5. Agency Presentation of Management Objectives (March 1, 2022)-
Riparian Conditions**

Goals	Proposal for Achieving Goals
General: <ul style="list-style-type: none"> Develop measures to promote cottonwood recruitment 	<ul style="list-style-type: none"> Develop a Riparian Monitor Plan prior to issuance of new license that monitors black cottonwood recruitment and survival in relation to implementation of ramping rates, geomorphic and peaks flows and sediment supplementation
General: <ul style="list-style-type: none"> Maintain natural sediment regime (i.e., input, transport and storage) that promotes recruitment of cottonwoods and provides for a diverse river ecosystem 	<ul style="list-style-type: none"> Develop a Sediment Supplementation and Monitoring Plan that incorporates sluicing of sediment from intakes back into the channel
General: <ul style="list-style-type: none"> Implement geomorphic and peak flows that will promote a natural river regime and provide for movement of sediment throughout the river system 	<ul style="list-style-type: none"> Incorporate geomorphic and peak flows into the Sediment Supplementation and Monitoring Plan and use to promote other project goals
Reach 8 ¹ <ul style="list-style-type: none"> Maintain riparian vegetation and associated riparian dependent wildlife, including interconnection of meadow systems 	<ul style="list-style-type: none"> Provide higher summer (June 1-Sept 15) base flows in all water year types to increase available habitat
Reaches 5, 4, 3 (Bishop Creek below Intake Number 3 Reservoir) <ul style="list-style-type: none"> Implement measures to promote cottonwood recruitment 	<ul style="list-style-type: none"> Geomorphic flows and/or ramping rates (currently none in the existing license) Movement of sediment into this reach by either sluicing or mechanical movement

¹Reach descriptions correspond to instream flow studies and are summarized in Section 9.5.1

The following sections address potential effects as identified by the TSP and SD1 (Table 9.1-1). Based on the completed studies, and reviews of existing literature, SCE has identified no adverse effects based on the Proposed Action.

9.7.5.1. Potential Impacts of Continued Bishop Creek Project Operation and Maintenance on changes of the Riparian Community as a Whole, Including Black Cottonwood.

Results of the Riparian Community Assessment Study (TERR 1) assessed black cottonwood abundance to determine whether the decline observed in 2014 compared to baseline (1991-1993) is within a natural range of variability or could be related to Bishop Creek Project operations. The study showed that riparian vegetation in the reach of Bishop Creek between Plants No. 4 and No. 5, as well as the reach of McGee Creek below the diversion benefited from the minimum instream flow release program that was implemented in 1994 under the existing license. This is evidenced by the significant growth of riparian vegetation and with associated stabilization of the stream banks.

Results of the study do indicate observed declines in black cottonwood in specific locations; however, it is unlikely that such declines are related to Project effects, as there have been changes in abundance even in reaches which have not had a dam or other impediment to flow or potential alteration to sediment transport. While declines are not understood to be related to Project effects, the barriers (dams) that are part of the Bishop Creek Project tend to alter natural patterns of sediment and wood routing and could potentially favor some methods of recruitment over others.

As proposed in Section 9.7.5.3, alignment with desired conditions of the INF that relate to the riparian community functions could be achieved through systematic planned releases with due consideration of impacts on water quality and aquatic life, while avoiding impacts to Bishop Creek Project operations or storage capacity (Section 9.7.5).

As with the current operations which did not demonstrate effects from Project operations, SCE does not anticipate impacts from the Proposed Action to black cottonwood outside the range of normal variations in operations. However, in consultation with agencies and stakeholders, SCE is proposing two measures that seek to address the USFS and CDFW goal to “maintain natural sediment regime (i.e., input, transport, and storage) that promotes recruitment of cottonwoods and provides for a diverse river ecosystem²²”, among other benefits to the riparian community. PME-2 (Appendix B) is a Sediment Management Plan intended to enhance the existing riparian community, including black cottonwood, by facilitating the movement of sediment from the impoundments into bypass reaches. It is anticipated that the sediment mobilization flows will mimic natural runoff pulses during wet years on specific schedules for each intake impoundment. These pulses and flows are intended to enhance natural patterns of sediment routing, which may

²² The USFS and CDFW presented their goals for sediment management and geomorphic flows at the March 1, 2022 TWG meeting. Two goals were presented that are relevant to PME 3; the first was “to Maintain natural sediment regime (i.e., input, transport and storage) that promotes recruitment of cottonwoods and provides for a diverse river ecosystem”, and the second, to “Implement geomorphic and peak flows that would promote a natural river regime and provide for movement of sediment throughout the river system.”

provide additional benefits for cottonwood recruitment. PME-1.4 is a geomorphic flow that will be provided in wet years that will provide channel maintenance flows (i.e., overbank flows) to activate biotic and abiotic functions in the bypass reaches. Taken together these measures will enhance the riparian ecosystem functions to help meet desired conditions.

No Action Alternative

Under the No Action Alternative, SCE would continue to operate and maintain the Project in accordance with the terms and conditions of the existing FERC Project license. No impacts to the riparian community as a whole as a result of Project O&M at the Project have been identified, relative to baseline conditions.

Proposed Action

Under the Proposed Action (Section 6.0), SCE proposes to continue operation of the Bishop Creek Project in accordance with the terms and conditions of the existing license, while implementing new MIF requirements and other enhancements as specified in Appendix B, Volume II. PME-1.4 provides for geomorphic flows to be provided during the wet-years, in order to, consistent with agencies' desired conditions. Annual consultation (PME-1.1) will provide opportunities to review the hydrograph and determine timing of the provided flows. It is anticipated that these flows will be beneficial and provide overbank flows, promote riparian growth, provide flow diversity, as well as improve sediment mobility and fish habitat in the reaches they occur within. Geomorphic flows would be provided via the main spillway overflow at the intakes.

Additional enhancement and management measures relative to botanical resources are included in PME-5 (Botanical Resources Management Plan) and PME-6 (Invasive Species Management Plan).

9.7.5.2. Potential Impacts of Continued Project Operations on Riparian and Wetland Habitat and Associated Wildlife, including Waterfowl and Wetland-dependent Birds

With no changes in Bishop Creek Project operations and water management, the Project reservoirs (South Lake, Lake Sabrina, and Longley Lake), along with the intake impoundments (e.g., Weir Lake, Intake No. 2, Intake No. 3) will remain and continue to provide open water habitat for waterfowl, and continued support of riparian/wetland edge habitat for numerous wildlife species. Minor changes are being proposed to the FERC Project boundary, but those changes are administrative in nature and not anticipated to affect waterfowl or riparian or wetland associated wildlife.

As a result of the Wildlife Study (TERR 4) performed for the relicensing of the Bishop Creek Project, no current or historic records of nesting southwestern willow flycatcher were found within or near the Project area, no nesting habitat was found in the wildlife study area and no southwestern willow flycatchers were observed (or heard) during the wildlife studies. Therefore, this riparian bird species will likely not be affected by the continued operation of the Bishop Creek Project.

No effects to riparian habitat as a result of continued operation of the Bishop Creek Project are anticipated. In fact, the continued operation of the Bishop Creek Project is anticipated to contribute to the maintenance and potential expansion of the riparian community below Plant No. 4 because of instream flow releases resulting from the previous license. However, SCE compared continued operation of the Project to the Desired Conditions specified in the INF Land Management Plan (Section 9.7.5.3). SCE proposed various measures to more closely align with the INF Desired Conditions, as described below (Proposed Action).

No Yosemite toad (*Anaxyrus canorus*), northern leopard frog (*Lithobates pipiens*), or Sierra Nevada Yellow-Legged Frog (*Rana sierrae*) were observed during the surveys. In addition, there are no historic or current recorded occurrences of Yosemite toad along Bishop Creek. Although there are historic records for northern leopard frog and Sierra Nevada yellow-legged frog in the Bishop Creek Project area, these species are considered extirpated from the Project area. Therefore, there would be no Project effects to these species.

Riparian monitoring conducted as a requirement of the existing license has shown increases in riparian and wetland vegetation cover and diversity after the minimum instream flow program was implemented in 1994. These increases were significant between Plant No. 4 and No. 5 and downstream of the McGee Creek diversion, all of which had an ephemeral hydrologic regime prior to implementation of the flow release program. No changes in Bishop Creek Project operations are proposed under the new license, therefore it is expected that continued minimum flows will result in further expansion and increased diversity of riparian and wetland habitat in these reaches.

No Action Alternative

Under the No Action Alternative, SCE would continue to operate and maintain the Project in accordance with the terms and conditions of the existing FERC Project license. No impacts to the riparian community as a whole as a result of Project O&M at the Project have been identified, relative to baseline conditions.

Proposed Action

Under the Proposed Action (Section 6.0), SCE proposes to continue current O&M of the Bishop Creek Project in accordance with the terms and conditions of the existing license, with the addition of new MIF requirements. The new MIF requirements, along with elements of the Sediment Management Plan (PME-2, Appendix B, Volume II) are expected to enhance riparian and wetland habitat and associated wildlife, including waterfowl and wetland dependent birds and more closely align with the objectives of the INF desired conditions. Specific measures expected to benefit the enhancement of riparian and wetland habitat are included in Appendix B, Volume II, as follows:

- PME-1 Water Resource Management Measures
- PME-2 Sediment Management Plan

- PME-4 Wildlife Management Plan

No adverse effects on riparian and wetland habitat and associated wildlife, including waterfowl and wetland dependent birds were identified during the relicensing process; these PME measures are reflective of actions intended to provide enhancements to riparian and wetland habitat and not as a result of an identified project impact.

9.7.5.3. Consistency with Inyo National Forest Land Management Plan

Chapter 2 of the Land Management Plan (Management Plan) for the INF (USDA, 2019) discusses forest-wide desired conditions and management direction. The chapter contains direction that applies forest-wide (across all lands of the Inyo), unless more stringent or restrictive direction is found following forest-wide direction. Forest-wide direction includes desired conditions, objectives, goals, standards, guidelines, and potential management approaches. SCE assessed the riparian community against the desired future conditions of Chapter 2, specifically those watershed conditions (WTR) and Rivers and Streams conditions (RCA-RIV), which include riparian conservation areas and the riparian and aquatic environments contained within them, such as rivers, streams, meadows, springs, and seeps.

SCE reviewed these desired conditions against data and observations from TERR 1 and the ongoing riparian monitoring effort as part of current license Article 405 to determine if the relicensing of the Bishop Creek Project would have an impact on the land manager's ability to achieve the desired condition. Relevant desired conditions include Watersheds Desired Conditions 01²³ and 06²⁴, and the Rivers and Streams Desired Conditions 03²⁵ and 04²⁶. As discussed in the FTR for the TERR 1 study (Volume III of this FLA), monitoring data collected both before and after the instream flow program was implemented in 1994 indicate that health of riparian communities in the watershed is consistent with Watershed Desired Condition 01 and Rivers and Streams Desired

²³ Watershed Desired Condition WTR-FW-DC-01 states that "adequate quantity and timing of water flows support ecological structure and functions, including aquatic species diversity and riparian vegetation. Watersheds are resilient to changes in air temperatures, snowpack, timing of runoff, and other effects of climate change.

²⁴ Watershed Desired Condition WTR-FW-DC-06 states that "the sediment regime within waterbodies is within the natural range of variation. Elements of the sediment regime include the timing, volume, rate, and character of sediment input, storage, and transport.

²⁵ Rivers and Streams Desired Condition RCA-RIV-DC-03 states "instream flows are sufficient to sustain desired conditions of riparian, aquatic, wetland, and meadow habitats and retain patterns of sediment, nutrients, and wood routing as close as possible to those with which aquatic and riparian biota evolved. The physical structure and condition of streambanks and shorelines minimize erosion and sustain desired habitat diversity"

²⁶ Rivers and Streams Desired Condition RCA-RIV-DC-04 states "Streams and rivers maintain seasonal water flow over time, including periodic flooding, which promotes natural movement of water, sediment, nutrients, and woody debris. Flooding creates a mix of stream substrates for fish habitat, including clean gravels for fish spawning, large wood structures, and sites for riparian vegetation to germinate and establish."

Conditions 03 and 04. Due to the presence of barriers (dams) as part of the Bishop Creek Project, it is assumed that the sediment regimes below the dams are not within a natural (pre-Project range), as stated in Watershed Desired Condition 06. However, SCE has developed proposed Geomorphic Flows as part of PME-1.4 during wet years and a Sediment Management Plan (PME-2, Appendix B) that will provide some additional sediment mobilization; the intent of which would be to help achieve the desired condition in specific reaches where there may be a concern.

9.7.6. PROPOSED MITIGATION AND ENHANCEMENT MEASURES

Under the new license, the Bishop Creek Project would continue with its current existing O&M activities, as described in the Proposed Action (Section 6.0). No new construction is proposed. While no impacts to wetlands, riparian, and littoral resources relative to the baseline condition were identified, PME-1 (Appendix B) is a water management measure that describes modified MIFs that will manage wet-year hydrographs to provide for geomorphic flows. The geomorphic flows are intended to enhance existing conditions in the reaches within which they occur. It is anticipated that they will provide overbank flows, promote riparian growth, provide flow diversity, as well as improve sediment mobility and fish habitat.

Under the new license, SCE would continue to implement the existing plans; adding to or adapting as appropriate to be consistent with updated land management objectives. PME-4 and PME-5 are a Wildlife Management Plan and Botanical Resources Management, respectively, and are described further in Appendix B. PME-2 (Sediment Management Plan) will provide an approach to reintroducing sediment back into Bishop Creek. The measures proposed in PME-2 were not developed in response to known Project effects, but rather, as enhancements intended to align with resource agency goals for the riparian community. These measures are intended to enhance natural resources at the Project Area, including wetlands, riparian, and littoral resources.

9.7.7. REFERENCES

- California Department of Fish and Wildlife (CDFW). 2018. California Natural Diversity Database (CNDDDB).
- California Department of Fish and Wildlife (CDFW). 2022. California Natural Diversity Database (CNDDDB).
- Calinvasives. n.d. *Euwallacea nr. fornicatus* – Polyphagous Shot Hole, a complex. <http://www.calflora.org/entry/pathogen.html?id=pth18>. Accessed August 25, 2020.
- Federal Energy Regulatory Commission (FERC). 1991. Environmental Assessment, Bishop Creek Project (FERC Project No. 1394-004).
- Federal Energy Regulatory Commission (FERC). 1994. Order Issuing New License (Major Project) (Issued July 19, 1994) for Southern California Edison Company Project No. 1394-004, Bishop Creek Project.
- Lichvar, R.W., D.L. Banks, W.N. Kirchner, and N.C. Melvin, 2016. The National Wetland Plant List: 2016 wetland ratings. *Phytoneuron* 2016-30: 1-17.
- Lytle, D.A., Merritt, D.M., Tonkin, J.D., Olden, J.D., and Reynolds, L.V. 2017. Linking river flow regimes to riparian plant guilds: a community-wide modeling approach. *Ecological Applications* 27(4): 1338-1350.
- Psomas. 2004a. Determination of No Effect on Listed Species for the Reconstruction of Lake Sabrina Dam Outlet Works Replacement and Concrete Face Maintenance, Southern California Edison Company's Bishop Creek Hydro Project, Inyo County, CA.
- Psomas. 2004b. Determination of No Effect on Listed Species for the Reconstruction of Bishop Creek Intake No. 2, Southern California Edison Company's Bishop Creek Hydro Project, Inyo County, CA.
- Psomas. 2005. Determination of No Effect on Listed Species from Geomembrane Liner Project at Lake Sabrina Dam, Southern California Edison Company's Bishop Creek Hydro Project, Inyo County, CA.
- Psomas. 2006a. Determination of No Effect on Listed Species for Maintenance Activities to Abelour Ditch, Southern California Edison Company Inyo County, CA.
- Psomas. 2006b. Determination of No Effect on Listed Species for the Bishop Creek Intake No. 4 Project Southern California Edison Company's Bishop Hydro Project, Inyo County, CA (weir sediment removal).

Psomas. 2007a. Determination of No Effect on Listed Species for the Bishop Creek Intake No. 2 AVM and Pipe Installation Project Southern California Edison Company's Bishop Hydroelectric Power Project, Inyo County, CA.

Psomas. 2007b. Determination of No Effect on Listed Species for the Bishop Creek Intake No. 4 Project Southern California Edison Company's Bishop Hydro Project, Inyo County, CA (Chamber drain).

Psomas. 2008a. Determination of No Effect on Federally Listed or Candidate Species for Proposed Work at Southern California Edison Company's Bishop Creek Plant 6, Sediment Removal Project, Inyo County, California (FERC Project No. 1394).

Psomas. 2008b. Project Description: Long Term Streambed Alteration Agreement for SCE eastern Sierra Hydro Projects.

Psomas. 2010. Biological Resources Evaluation Technical Report for The Southern California Edison South Lake Dam, Agnew Lake Dam, Saddlebag Lake Dam, And Tioga Lake Dam, And Auxiliary Dam Maintenance and Geo-Membrane Lining Projects.

Psomas. 2014. Determination of No Effect on Listed Species for Southern California Edison Company's South Lake Tunnel Intake Improvements Project, Inyo County, California

Read, E. (Read) 2015. Riparian Monitoring Results for 2014 and Comparison to Previous Years. Final Report prepared for Southern California Edison. February 23, 2015.

Read, E. (Read) 2020a. Riparian Monitoring Results for 2019 and Comparison to Previous Years. Final Report prepared for Southern California Edison. May 14, 2020.

Read, E. (Read) 2020b. Riparian Guild Analysis for 2019 and Comparison to Previous Years. Report prepared for Kleinschmidt, April 13, 2020.

Read, E. (Read). 2022. Final Technical Report, Bishop Creek Riparian Community Study (TERR 1). Prepared for Southern California Edison to support the Bishop Creek Hydroelectric Project. No. 1394. Filed with FERC June 28, 2022.

Sawyer, J.O., Keeler-Wolf, T., and Evens, J.M. 2009. A Manual of California Vegetation. California Native Plant Society Press, Sacramento, California.

Southern California Edison (SCE). 2019. Pre-Application Document Volume I-Main Document and Appendices, Bishop Creek Hydroelectric Project FERC Project No. 1394. Prepared by Kleinschmidt Associates

Steinberg, P.D. 2001. *Populus balsamifera* subsp. *trichocarpa*. Fire Effects Information System. U.S. Department of Agriculture, Forest Service, Rocky Mountain

Research Station, Fire Sciences Laboratory.
<https://www.fs.fed.us/database/feis/plants/tree/popbalt/all.html>. Accessed
August 17, 2018.

U.S. Department of Agriculture (USDA). 2019. Land Management Plan for the Inyo National Forest.
https://www.fs.usda.gov/Internet/FSE_DOCUMENTS/fseprd589652.pdf.

9.8. U.S. FISH AND WILDLIFE SERVICE (USFWS). 2021. INFORMATION, PLANNING, AND CONSULTATION SYSTEM (IPAC) WEBSITE. RARE, THREATENED, ENDANGERED, AND SPECIAL STATUS SPECIES AFFECTED ENVIRONMENT

This section describes species considered RTE as well as those species that are considered special status that have the potential to occur in the Bishop Creek Project area. For purposes of this analysis the term “Special Status” is intended to capture multiple designations that may have meaning for resource managers; where appropriate, the agency specific terms will be identified as described in Section 9.8.2 - Definitions. The discussion is intended to provide background for evaluating potential issues as summarized in the TSP and SD1 (Table 9.1-1) relating to the Proposed Action and how the completed studies inform the understanding of the Bishop Creek Project effects. For the purposes of this study, the Bishop Creek Project area is defined as the FERC Project boundary. The study area consists of locations subject to regular O&M activities, including powerhouses, dams, diversions, valve houses, and access roads, including a 500-foot survey area buffer around each facility. The area also encompasses recreation facilities directly associated with the Bishop Creek Project. In total, these constitute a subset of the Bishop Creek Project area as a whole.

9.8.1. OVERVIEW

A review of existing literature was conducted to determine the potential for RTE plant and wildlife species and special-status species to occur in the Bishop Creek Project vicinity and further analyzed to determine the potential for each of those species to occur in the Bishop Creek Project area. Note that the distinction of rare only applies to plants, not wildlife. This review included previous biological reports prepared for SCE (Psomas, 2004a; 2004b; 2005; 2006a; 2006b; 2007a; 2007b; 2008a; 2008b; 2010; 2014) and the environmental assessment conducted for the Bishop Creek Project (FERC, 1991). Field surveys for RTE plants were conducted around SCE facilities and selected recreation areas in 2019 and 2020, respectively. CNDDDB (CDFW, 2018;a 2020) and the California Native Plant Society Inventory of Rare, Threatened and Endangered Plants (CNPS, 2018) were queried for RTE plant and wildlife species for the following USGS 7.5-minute topographic quadrangles: Coyote Flat, North Palisade, Tungsten Hills, Mt. Darwin, Mount Tom, Bishop and Mt. Goddard. Based on the literature review and database search, it was determined that no RTE plants listed by either the USFWS or CDFW were found within the Bishop Creek Project area. Three non-RTE plant species listed by other entities were observed during the field surveys:

- Frog’s bit buttercup is listed by the INF as a Species of SCC and by the CNPS as RTE in California, but this species is more common in other areas. This species is a perennial herb associated with mesic habitat and was observed on Bishop Creek in 2019 in the area of Intake No. 3.
- Small-flowered parnassia is listed by the CNPS as RTE in California but more common in other areas. This species is a perennial herb associated with rocky seeps and was observed in 2019 in the area of the Birch Creek diversion.
- Marsh arrow-grass is listed by the CNPS as RTE in California but more common in other areas. This species is a perennial herb associated with mesic habitat and was observed in 2019 in the area of the Birch Creek diversion.

Regarding RTE wildlife, additional sources of literature reviewed include: eBird (2019) database for observations within the Bishop Creek Project vicinity including South Lake, Lake Sabrina, North Lake, Intake No. 2, Plant No. 4, and Aspendell; Sierra High Mountain Lakes Project Monitoring Units; SNYLF and mountain yellow-legged frog (MYLF) (northern distinct population segment [DPS]) field season 2017 (CDFW, 2018b); 2014 Owens Basin southwestern willow flycatcher survey results (CDFW, 2014); 2015 USFWS Report on willow flycatcher; yellow-billed cuckoo, and Bell’s vireo surveys in Inyo and Mono counties (Greene, 2015); USFWS IPaC website (USFWS, 2021); USFWS Seven-Year Work Plan September 2016 Version (USFWS, 2016a) and USFWS Unscheduled Listing Actions September 2016 version (USFWS, 2016b); Sierra Nevada Yellow-legged Frog Critical Habitat Final Rule (USFWS, 2016c); Sierra Nevada Bighorn Sheep Critical Habitat Final Rule (USFWS, 2008); List of USFS MIS (USFS, 2018a); list of USFS at-risk species and species of conservation concern (USFS, 2020)²⁷; a list of threatened and endangered and other sensitive species potentially occurring in the Bishop Creek Project area (USFS, 2018b); and March-June 2018 Sierra Nevada Bighorn Sheep Location Maps (personal communication between USFS and Psomas e-mail dated October 10, 2018).

9.8.2. DEFINITIONS

For the purposes of this section, the following terms are defined below as follows.

A **federally endangered species** is one facing extinction throughout all or a significant portion of its geographic range. A **federally threatened species** is one likely to become endangered within the foreseeable future throughout all or a significant portion of its range (USFWS, 2021). The presence of any federally listed threatened or endangered species in a project impact area generally imposes severe constraints on projects, particularly if projects should result in “take” of the species or its habitat. The term take means to harass, harm, pursue, hunt, shoot, wound, kill, trap, capture, collect, or attempt to engage

²⁷ Note that the list of USFS at-risk species and species of conservation concern replace and supersede the USFS MIS list.

in such conduct. Harm in this sense can include any disturbance of species' habitats during any portion of its life history (USFWS, 2021).

Proposed species or **candidate species** are those officially proposed by the USFWS for addition to the federal threatened and endangered species list. Because proposed species may soon be listed as threatened or endangered, these species could become listed prior to or during implementation of a project.

At-Risk species are federally recognized threatened, endangered, proposed, and candidate species and species of conservation concern within a plan or forest area (USDA, 2019).

9.8.2.1. Special Status

A special-status species is defined as a species considered by one or more branches of the federal government (e.g., USDA, USFS or BLM) or by the state of California to merit regulatory consideration in association with prosecution of a Project (SCE, 2019). Special status species are those species that do not have legal protection under either the federal or state ESA. Endangered means a species is in danger of extinction throughout all or a significant portion of its range. Threatened means a species is likely to become endangered within the foreseeable future. Special status consists of all the other species that are in decline and may be in danger of extinction but not legally protected under either the federal or state ESAs.

Species of Conservation Concern (SCC) is a rank assigned by the INF. The California Rare Plant Rank (CRPR), formerly known as the California Native Plant Society (CNPS) List, is a ranking system by the Rare Plant Status Review group and managed by the CNPS and the CDFW (CDFW, 2021). Special status wildlife species are those species that are considered SSC by the state of California, categorized as SCC by the USFS and the USFWS.

9.8.2.2. California State Status

The state of California considers an endangered species to be one whose prospects of survival and reproduction are in immediate jeopardy, a threatened species as one present in such small numbers throughout its range that it is likely to become an endangered species in the near future in the absence of special protection or management, and a rare species as one present in such small numbers throughout its range that it may become endangered if its present environment worsens (CDFW, 2018a). Rare species status applies only to California native plants. State-listed threatened and endangered wildlife species are protected against take unless an Incidental Take Permit (ITP) is obtained from the resource agencies.

The state of California created the Fully Protected classification to identify and provide additional protection to those animals that are rare or that face possible extinction. Lists were created for fish, amphibians and reptiles, birds, and mammals. Most of the species

on these lists have subsequently been listed under the state and/or federal ESAs; however, some have not been formally listed.

Various sections of the California Fish and Game Code provide lists of fully protected reptile and amphibian (§ 5050), bird (§ 3511), and mammal (§ 4700) species that may not be taken or possessed at any time, except as provided in Sections 2081.7, 2081.9, or 2835. The CDFW is unable to authorize the issuance of permits or licenses to take these species, except for necessary scientific research.

9.8.3. FEDERAL AND STATE LISTED WILDLIFE SPECIES IN THE PROJECT AREA

Common wildlife species observed within the Project area are shown in Table 9.6-3. As a result of the literature review and further analysis, four wildlife species designated as threatened, endangered, candidate, or Fully Protected by the USFWS or CDFW are considered “known to occur” within the Bishop Creek Project area. Three wildlife species designated as threatened, endangered, candidate or Fully Protected by the USFWS or CDFW were determined to potentially occur within the Bishop Creek Project area. Five wildlife species designated as threatened, endangered, candidate, or Fully Protected by the USFWS or CDFW were determined unlikely to occur in the Bishop Creek Project area. (Table 9.8-1).

Table 9.8-1. Endangered, Threatened or Fully Protected Species Potential to Occur

Scientific/ Common Name	Federal Status	State Status	Habitat	Likelihood for Occurrence/ Occurrence Notes
Known to Occur in the Project Vicinity				
<i>Haliaeetus leucocephalus</i> bald eagle	USFS_S	Endangered CDFW__FP	Requires large bodies of water, or free flowing rivers with abundant fish, and adjacent snags or other perches and nesting sites to support them. Perching sites need to be composed of large trees or snags with heavy limbs or broken tops. Roosts communally in winter in dense, sheltered, remote conifer stands. Breeding habitat in California is primarily in mountain and foothill forests and woodlands near reservoirs, lakes, and rivers.	2019 Survey – Observed. Expected to occur for foraging and wintering; mainly expected to occur as a vagrant but not expected to occur for nesting. eBird* reports a recent sighting (2018) at Lake Sabrina. No occurrences of bald eagle were documented in the CNDDDB search for the Project vicinity.
<i>Aquila chrysaetos</i>	--	CDFW__FP,	Occurs locally in open country such as open	2019 Survey – Observed.

Scientific/ Common Name	Federal Status	State Status	Habitat	Likelihood for Occurrence/ Occurrence Notes
golden eagle			coniferous forest, sage-juniper flats, desert, and barren areas, especially in rolling foothills and mountainous regions. Within southern California, the species favors grasslands, brushlands, deserts, oak savannas, open coniferous forests, and montane valleys. Nesting is primarily restricted to rugged, mountainous country. Cliff-walled canyons provide nesting habitat in most parts of range; also, large trees in open areas.	Expected to occur for foraging and wintering; mainly expected to occur as a vagrant but not expected to occur for nesting. eBird reports recent sightings (2018) at Aspendell, Intake No 2 and South Lake, North Lake, and Lake Sabrina. No occurrences of golden eagle were documented in the CNDDDB search for the Project vicinity.
<i>Empidonax traillii</i> willow flycatcher	USFS_S	Endangered	In general, prefers moist, shrubby areas, often with standing or running water; e.g., in California, restricted to thickets of willows, whether along streams in broad valleys, in canyon bottoms, around mountain-side seepages, or at the margins of ponds and lakes. In the west, generally occurs in beaver meadows, along borders of clearings, in brushy lowlands, in mountain parks, or along watercourses to 7,500 ft.	2019 Survey – Not Observed. Expected to occur for foraging; mainly expected to occur as a migrant but not expected to occur for nesting. eBird reported observation at Aspendell, Lake Sabrina, South Lake, and North Lake; suitable habitat. Please note that eBird does not distinguish between northern subspecies of willow flycatcher and southwestern willow flycatcher. No occurrences of willow flycatcher were documented in the CNDDDB search for the Project vicinity.
<i>Empidonax traillii extimus</i> southwestern willow flycatcher	Endangered	Endangered	Occurs in riparian woodlands in southern California. Willow-dominated riparian habitats that are similar to least Bell's vireo nesting habitats; shows a stronger preference for sites with surface water in the vicinity, such as along streams, on the margins of	2019 Survey – Not Observed. Expected to occur for foraging; mainly expected to occur as a migrant but not expected to occur for nesting. eBird reported observation at Aspendell, Lake Sabrina, South Lake, and North Lake; suitable habitat. Please note

Scientific/ Common Name	Federal Status	State Status	Habitat	Likelihood for Occurrence/ Occurrence Notes
			a pond or lake, and at wet mountain meadows.	that eBird does not distinguish between northern subspecies of willow flycatcher and southwestern willow flycatcher. No occurrences of southwestern willow flycatcher were documented in the CNDDDB search for the Project vicinity.
<i>Vulpes vulpes necator</i> Sierra Nevada red fox	Endangered	Threatened	Uses dense vegetation and rocky areas for cover and den sites. Found in a variety of habitats, including alpine, alpine dwarf scrub, broadleaved upland forest, meadow and seep, riparian scrub, subalpine coniferous forest, upper montane coniferous forest, and wetland; at elevations above 2,500 ft.	2019 Survey – Not Observed. May potentially occur; reported 3.8 miles northeast of Powerhouse No. 6, located in Bishop, northeast of the Project watershed northeastern most boundary; last seen in 1922.
May Potentially Occur in the Project Vicinity				
<i>Siphateles bicolor snyderi</i> Owens-tui chub	Endangered	Endangered	Needs clear, clean water, adequate cover, and aquatic vegetation within a variety of habitats, including Great Basin flowing water and Great Basin standing water within the Owens River basin; at elevations above 4,000 ft.	2019 Survey – Not Observed. May potentially occur. Reported 4.4 miles northeast of Plant No. 6, located along North Fork Bishop Creek near Hwy 6 north of Bishop, northeast of the Project watershed northeastern most boundary.
<i>Ovis canadensis sierrae</i> Sierra Nevada bighorn sheep	Endangered	Endangered, CDFW__FP	Available water and steep, open terrain free of competition from other grazing ungulates within alpine, alpine dwarf scrub, chaparral, chenopod scrub, Great Basin scrub, Mojavean desert scrub, montane dwarf scrub, pinon and juniper woodlands, riparian woodland, and Sonoran Desert scrub habitats, from 5,000 to 9,000 ft during the	2019 Survey – Not Observed. May potentially occur. Reported 12.9 miles northwest of Plant No. 6, located at Wheeler Crest (aka Wheeler Ridge), 10 miles northwest of Bishop, 12.9 miles northwest of the Project watershed northern boundary.

Scientific/ Common Name	Federal Status	State Status	Habitat	Likelihood for Occurrence/ Occurrence Notes
			winter and 10,000 to 14,000 ft during summer.	
<i>Danaus plexippus</i> Monarch butterfly (Sierra Nevada DPS)	Candidate 2020		West of the Rocky Mountains, monarchs overwinter in sheltered groves along the California coast, where it is considered to be rare with a restricted range. Abundance at California winter habitats has been monitored since 1997 at over 170 locales as part of the annual Western Monarch Thanksgiving Counts (See Monarch Watch), analyses indicates that population numbers declined from a high of 1,237,487 monarchs in 1997 to only 99,063 in 2002 (Stevens and Frey, 2004). Ongoing monitoring conducted by the Xerces Society and Mia Monroe has determined that the overwintering population in California was 292,674 monarchs in 2015 (Pelton et al., 2016).	Species may occur in Project area during migration.
Unlikely to Occur in the Project Vicinity				
<i>Oncorhynchus clarkii seleniris</i> Paiute cutthroat trout	Threatened	–	Cannot tolerate presence of other salmonids. Requires clean gravel for spawning and cool, well-oxygenated waters in Great Basin flowing water habitat, at elevations up to 10,000 ft.	2019 Survey – Not Observed. Unlikely to occur. Reported 6.2 miles northwest of Longley Lake Dam/McGee Lake, located in Birchim Lake in the headwaters of Pine Creek 5.4 miles northwest of the Project watershed northwestern boundary. Determined to be not true Paiute cutthroat trout by CDFW (CDFW, 2018a).
<i>Rana muscosa</i> southern mountain	Endangered	Endangered	Highly aquatic and rarely found more than 3.3 ft. from water. Can be found sitting on rocks along the	2019 Survey – Not Observed.

Scientific/ Common Name	Federal Status	State Status	Habitat	Likelihood for Occurrence/ Occurrence Notes
yellow-legged frog			<p>shoreline where there may be little or no vegetation.</p> <p>These species historically inhabited lakes, ponds, marshes, meadows, and streams at elevations typically ranging from approximately 4,500 to 12,000 ft.</p>	<p>Unlikely to occur. No recorded occurrences in Inyo County.</p>
<p><i>Rana sierrae</i></p> <p>Sierra Nevada yellow-legged frog</p>	<p>Endangered, USFS_S</p>	<p>Threatened,</p>	<p>Always encountered within a few feet of water. Tadpoles may require 2 to 4 years to complete their aquatic development. Found in streams, lakes, and ponds in montane riparian and a variety of other habitats from 4,495 to 11,975 ft.</p>	<p>2019 Survey – Not Observed.</p> <p>Unlikely to occur. Reported from South Fork Bishop Creek, 2.1 miles south of Bishop Creek South Fork Diversion Dam; Wonder Lake, 2.3 mi northwest of Sabrina Lake; Treasure Lakes 3,4,5,6, and 7; 1.6 miles west of north end of South Lake. Populations along Bishop Creek are considered extirpated by CDFW.</p>
<p><i>Anaxyrus canorus</i></p> <p>Yosemite toad</p>	<p>Threatened USFS_S</p>	<p>CDFW _SSC</p>	<p>Primarily montane wet meadows; also, in seasonal ponds associated with lodgepole pine and subalpine conifer forest within meadow and seep, subalpine coniferous forest, and wetland habitat, from 6,400 to 11,300 ft.</p>	<p>2019 Survey – Not Observed.</p> <p>Unlikely to occur. Reported 5.5 miles southwest of Sabrina Lake Dam, located 1.2 miles southwest of Project watershed western boundary.</p>

Scientific/ Common Name	Federal Status	State Status	Habitat	Likelihood for Occurrence/ Occurrence Notes
<i>Gulo</i> California wolverine	USFS_S	Threatened, CDFW__FP	Needs water source. Uses caves, logs, burrows for cover and den area. Hunts in more open areas. Can travel long distances. Found in the north coast mountains and the Sierra Nevada. Found in a wide variety of high elevation habitats, including alpine, meadow and seep, north coast coniferous forest, riparian forest, subalpine coniferous forest, upper montane coniferous forest, and wetland from 1,640 to 4,921 ft.	2019 Survey – Not Observed. Unlikely to occur. Reported 0.38 mile south of South Lake Dam, located along the east side of South Lake; however, it is considered extirpated from Project area by CDFW (personal communication).

* eBird 2019

USFS: BLM: CDFW: CDF: California Department of Forestry and Fire Protection

LEGEND:

USFWS:

S: Sensitive

USFS

FFS Sensitive

BLM

S Sensitive

CDFW

FP Fully Protected

SSC Species of Special Concern

9.8.4. SPECIAL-STATUS PLANT SPECIES AND COMMUNITIES

A review of the existing literature was conducted to determine the potential for special status plant species to occur in the Bishop Creek Project vicinity which is defined to include the USGS 7.5-minute topographic quadrangles: Coyote Flat, North Palisade, Tungsten Hills, Mount Darwin, Mount Tom, Bishop, and Mount Goddard. To obtain information on known special status plant species reported to occur in the Bishop Creek Project vicinity, the CDFW, CNDDDB (CDFW, 2018b) and the CNPS Inventory of RTE (CNPS, 2018) were queried for occurrences of special status plant species in the above-mentioned quadrangles. In addition, this review included biological reports prepared for individual studies within the Special Status Plants Survey Area, including the 2019 survey (Psomas, 2004a; 2004b; 2005; 2006a; 2006b; 2007a; 2007b; 2008a; 2008b; 2010; 2014; 2020a; 2021) and the environmental analysis for the Bishop Creek Project (FERC, 1991).

Based on the literature review, a total of 47 special status plant species were reported to occur within the Bishop Creek Project vicinity. These species were further analyzed to

determine their likely occurrence in the Bishop Creek Project area. This information is summarized in the FTR (Volume III) and is categorized as follows:

- **Known to occur in the Project Area:** Special-status plants with recorded populations in the Project area, as determined by CNDDDB or SCE studies;
- **May potentially occur in the Project Area:** Special-status plants that may potentially occur in the Project area based on the geographic location and elevation of the Project and vegetation alliances and other habitat features present; and
- **Unlikely to occur in the Project Area:** Special-status plants that are unlikely to occur because their range does not overlap the Project area; or for which the Project area does not support appropriate habitat.

Table 9.8-2 summarizes pertinent information for each species, including status, blooming period, and preferred habitat, with information on the location of occurrences within the Bishop Creek Project area, if applicable. Five special status plant species were observed in the botanical study area during the 2019 and 2020 botanical surveys: few-flowered eriastrum (*Eriastrum sparsiflorum*), stiff lomatium (*Lomatium rigidum*), small-flowered grass-of-Parnassus, frog's-bit buttercup, and marsh arrow-grass (Psomas, 2020a; 2021a). Additionally, Inyo beardtongue (*Penstemon papillatus*) was observed downstream of the McGee Creek Diversion Dam during the 2019 license required riparian monitoring (Read, 2020). Table 9.8-3 lists the locations of the six special status plant species observed during the 2019 and 2020 botanical surveys, a map of those observations is located in Appendix I (Volume II). Table 9.8-4 is a listing of special status communities in the Project area.

Table 9.8-2. Special Status Plant Species Occurrence in Project Area

Scientific/ Common Name	Federal Status	State Status and CRPR Rank	Blooming Period/ Fertile	Habitat	Likelihood for Occurrence/Occurrence Notes
Known to Occur					
<i>Draba praealta</i> tall draba	–	CRPR 2B.3	July–Aug	Meadows, seeps, and wetlands from 9596 ft. to 11,302 ft.	Known to occur. This species is recorded as located along Lake Sabrina, south of Lake Sabrina Dam. Not observed during special status plant surveys.
<i>Eriastrum sparsiflorum</i> few-flowered eriastrum	–	CRPR 4.3	May–Sept	Chaparral, cismontane woodland, Great Basin scrub, Joshua tree woodland, Mojavean desert scrub, and pinyon and juniper woodland from 3,527 ft. to 5,610 ft.	Observed in the Survey Area at six Project facilities during the 2019 survey effort and along stream reaches downstream of Plant No. 4, and along a reach of Birch Creek downstream of the diversion during riparian monitoring activities. This species has also been reported adjacent to Highway 168, 0.6 miles northwest of Plant No. 3 and Intake No. 4.
<i>Lomatium rigidum</i> Stiff lomatium	–	CRPR 4.3	Apr–May	Great Basin scrub and pinyon and juniper woodland from 3,937 ft. to 7,218 ft.	Observed in the survey area at four Project facilities during the 2019 survey effort. This species was reported at multiple locations within the Project vicinity, with the closest ones 200 feet west of Plant No. 2 and Intake No. 3, and in 2009 at a riparian monitoring site upstream of Plant No. 5.
<i>Parnassia parviflora</i> small-flowered grass-of-Parnassus	–	CRPR 2B.2	Aug–Sept	Wet areas, meadows and rocky seeps from 6,594 ft. to 9,104 ft.	Observed in the survey area at one Project facility during the 2019 survey effort. This species was last recorded in 1937 in Buttermilk Country, outside the Project watershed’s northern boundary, 1.9 miles north of Birch-McGee Diversion.
<i>Penstemon papillatus</i> Inyo beardtongue	–	CRPR 4.3	Jun–Jul	Pinyon and juniper woodland and subalpine coniferous forest from 6,562 ft. to 9,843 ft.	This species was reported at multiple locations within the Project vicinity, with the closest one 570 feet south of the Survey Area at Lake Sabrina. Not observed during 2019 survey effort around the facilities but was observed in 2019 at the riparian monitoring site located downstream of the McGee Creek diversion dam.
<i>Mentzelia inyoensis</i> Inyo blazing star	BLMS, USFS_S	CRPR 1B.3	Apr–Oct	Great Basin scrub, pinyon-juniper woodland from 3789 ft. to 6496 ft.	Known to occur. This species is reported to be located along Bishop Creek, 0.4 miles north of Bishop Creek South Fork Diversion Dam. Not observed during special status plant surveys.
<i>Muilla coronata</i> Crowned muilla	–	CRPR 4.2	Mar–Apr	Chenopod scrub, Joshua tree woodland, Mojavean desert scrub, and pinyon and juniper woodland from 2,198 ft. to 6,430 ft.	This species has been reported at two locations within the Project vicinity, with one located 0.6 miles east of Powerhouse 6 and the other located 0.8 miles northeast of Powerhouse 5 and Intake 6. Not observed in Survey Area during 2019 survey effort. Not observed during special status plant surveys.
<i>Myurella julacea</i> small mousetail moss	–	CRPR 2B.3	N.A.	Alpine boulder and rock field, subalpine coniferous forest, growing on damp limestone rock and soil; crevices, under hangs, shelves, in filtered light; sometimes on granite, from 8858 ft. to 9842 ft.	Known to occur. This species has been reported located along Middle Fork Bishop Creek 0.6 miles northeast of Lake Sabrina Dam. Not observed during special status plant surveys.
<i>Ranunculus hydrocharoides</i> frog's-bit buttercup	SCC	CRPR 2B.1	Jun–Sept	In or bordering shallow springs or freshwater marshes and seeps from 4,133 ft. to 7,611 ft.	Observed in the Survey Area at one Project facility during the 2019 survey effort. This species has been recorded outside the Project watershed’s northern boundary, 3.5 miles from Plant No. 6, located in a channel within the town of Bishop.
<i>Solorina spongiosa</i> fringed chocolate chip lichen	–	CRPR 2B.2	N.A.	Meadows and seeps, including seeps within subalpine coniferous forest, on moss mats in areas with calcareous seepage. Generally, in high altitude sites with north or east exposure, from 9498 ft.	Known to occur. This species has been reported located 0.5 miles north of South Lake Dam, along South Lake Road within South Fork Bishop Creek Drainage. Not observed during special status plant surveys.
<i>Trichophorum pumilum</i> little bulrush	–	CRPR 2B.2	Aug	Limestone soils within bogs and fens, marshes and swamps, and riparian scrub from 9448 ft. to 10,662 ft.	Known to occur. This species has been reported located 0.5 miles north of South Lake Dam, along South Lake Road within South Fork Bishop Creek Drainage. Not observed during special status plant surveys.
<i>Triglochin palustris</i> marsh arrow-grass	–	CRPR 2B.3	July–Aug	Meadows and seeps, freshwater marsh, subalpine coniferous forest from 6988 ft. to 11,597 ft.	Known to occur. This species was reported located 0.8 miles southwest of Bishop Creek Intake No. 2, 0.15 miles east of Highway 168. Not observed during special status plant surveys.
May Potentially Occur					

Scientific/ Common Name	Federal Status	State Status and CRPR Rank	Blooming Period/ Fertile	Habitat	Likelihood for Occurrence/Occurrence Notes
<i>Allium atrorubens</i> var. <i>atrorubens</i> Great Basin onion	–	CRPR 2B.3	May–Jun	In sandy, rocky, gravelly, or sometimes clay soils in Great Basin scrub and pinyon-juniper woodland from 3937 ft. to 3937 ft.	May potentially occur. This species has been recorded outside the Project boundary, 2.2 miles north of Birch Creek Diversion, on McGee Creek. Not observed during special status plant surveys.
<i>Antennaria pulchella</i> beautiful pussy-toes	–	CRPR 4.3	Jun–Sept	Alpine boulder and rock field (stream margins) and meadows and seeps from 9,186 ft. to 12,139 ft.	May potentially occur. This species has been recorded 1.6 miles south of South Lake (Hillside) Dam. Not observed in survey area during 2019 survey effort. Not observed during special status plant surveys.
<i>Boechnera dispar</i> pinyon rock cress	–	CRPR 2B.3	Mar–Jun	Granitic, gravelly slopes and mesas in Joshua tree woodland, pinyon and juniper woodland, and Mojavean desert scrub from 3297 ft. and 9202 ft.	May potentially occur. This species has been recorded outside the Project watershed, 1.5 miles southeast of Plant No. 4, east of Coyote Creek. Not observed during special status plant surveys.
<i>Boechnera tularensis</i> Tulare rockcress	SCC	CRPR 1B.3	Jun–Jul	Rocky slopes in Subalpine coniferous forest, upper montane coniferous forest from 5987ft. to 11,007 ft.	May potentially occur. This species has been recorded 3.3 miles to the west of the Project watershed's western boundary, 6 miles west of Lake Sabrina. Not observed during special status plant surveys.
<i>Botrychium crenulatum</i> scalloped moonwort	SCC	CRPR 2B.2	Jun–Sept	Moist meadows and seeps, upper montane coniferous forest, lower montane coniferous forest, marshes and swamps from 3887 ft. to 10,203 ft.	May potentially occur. This species has been recorded within the Project watershed boundary, 4.3 miles east of South Fork Bishop Creek and 4.8 miles southeast of Bishop Creek South Fork Diversion Dam, along the East Fork Coyote Creek. Not observed during special status plant surveys.
<i>Bruchia bolanderi</i> Bolander's bruchia	SCC	CRPR 4.2	N.A.	Moss which grows on damp clay soils in lower montane coniferous forest, meadows and seeps, and upper montane coniferous forest; ephemeral nature and disturbance adapted; from 5282ft. to 10,958 ft.	May potentially occur. This species has been recorded 2 miles south of the Project watershed's southern boundary, 5.5 miles south of South Lake. Not observed during special status plant surveys.
<i>Calochortus excavates</i> Inyo County star-tulip	BLMS, SCC	CRPR 1B.1	Apr–Jul	Mostly on fine, sandy loam soils with alkaline salts; grassy meadows and seeps in shadscale scrub from 393 ft. to 7,201 ft.	May potentially occur. This species has been recorded outside the Project's northeastern watershed boundary, 2.9 miles northeast of Plant No. 6 off Highway 168 in Bishop. Not observed during special status plant surveys.
<i>Carex congdonii</i> Congdon's sedge	–	CRPR 4.3	Jul–Aug	Alpine boulder and rock field and subalpine coniferous forest (rocky) from 8,530 ft. to 12,795 ft.	May potentially occur. This species has been reported 2.8 miles west of Longley Lake. Not observed in Survey Area during 2019 survey effort. Not observed during special status plant surveys.
<i>Carex scirpoidea</i> ssp. <i>pseudoscirpoidea</i> western single-spiked sedge	–	CRPR 2B.2	Jul–Sept	Often on limestone in alpine boulder and rock field, meadows and seeps, and subalpine coniferous forest from 6988 ft. to 12,007 ft.	May potentially occur. This species has been recorded within the Project watershed boundary, 4 miles east of Bishop Creek South Fork Diversion Dam, along West Fork Coyote Creek. Not observed during special status plant surveys.
<i>Cryptantha glomeriflora</i> clustered-flower cryptantha	–	CRPR 4.3	Jun–Sept	Great Basin scrub, meadows and seeps, subalpine coniferous forest, and upper montane coniferous forest from 5,906 ft. to 12,303 ft.	May potentially occur. This species has been reported along Highway 168 in 1941, 0.6 miles north of Lake Sabrina. Not observed in Survey Area during 2019 survey effort. Not observed during special status plant surveys.
<i>Helodium blandowii</i> Blandow's bog moss	SCC	CRPR 2B.3	N.A.	Moss growing on damp soil, especially under willows among leaf litter in meadows, seeps, and subalpine coniferous forest from 6108 ft. to 8858 ft.	May potentially occur. This species has been recorded 1.3 miles south of the Project watershed southern boundary, 3.6 miles south of South Lake and 4.8 miles south of South Lake Dam, along Middle Fork Kings River. Not observed during special status plant surveys.
<i>Lupinus magnificus</i> var. <i>hesperius</i> Mcgee Meadows lupine	BLMS	CRPR 1B.3	Apr–Jun	Sandy substrates in Great Basin scrub and upper montane coniferous forest from 5298 ft. to 7103 ft.	May potentially occur. This species was last recorded in 1906, 1 mile west of the Project watershed's western boundary, 1.6 miles northwest of Plant No. 3 and Intake No. 4, and 2 miles west of Plant No. 4 and Intake No. 5, near McGee Meadow. Not observed during special status plant surveys.
<i>Lupinus padre-crowleyi</i> Father Crowley's lupine	SCC	SR; CRPR 1B.2	Jun–Aug	Great Basin scrub, riparian forest, riparian scrub, and upper montane coniferous forest from 7,218 ft. to 13,123 ft.	May potentially occur. This species has been reported 2.6 miles from the Project vicinity. Not observed in Survey Area during 2019 survey effort. Not observed during special status plant surveys.
<i>Packera indecora</i> rayless mountain ragwort	–	CRPR 2B.2	Jul–Aug	Mesic meadows and seeps from 5593 ft. to 10,006 ft.	May potentially occur. This species has been recorded 3.7 miles west of the Project watershed's western boundary, 6.3 miles west of Lake Sabrina. Not observed during special status plant surveys.

Scientific/ Common Name	Federal Status	State Status and CRPR Rank	Blooming Period/ Fertile	Habitat	Likelihood for Occurrence/Occurrence Notes
<i>Parnassia parviflora</i> small-flowered grass-of-Parnassus	–	CRPR 2B.2	Aug–Sept	Wet areas, meadows and rocky seeps from 6594 ft. to 9104 ft.	May potentially occur. This species was last recorded in 1937 in Buttermilk County, outside the Project watershed's northern boundary, 1.9 miles north of Birch-McGee Diversion. Not observed during special status plant surveys.
<i>Phacelia inyoensis</i> Inyo phacelia	SCC	CRPR 1B.2	Apr–Aug	Meadows and seeps (alkaline) from 3,002 ft. to 10,499 ft.	May potentially occur. This species has been reported 1.4 miles west of Plant No.4 and Intake No. 5. Not observed in Survey Area during 2019 survey effort. Not observed during special status plant surveys.
<i>Plagiobothrys parishii</i> Parish's popcornflower	–	CRPR 1B.1	Mar–Jun	Alkaline soils; mesic sites in Great Basin scrub and Joshua tree woodland from 8070.8 ft to 15,068.8 ft.	May potentially occur. This species was last recorded in 1913 outside the Project watershed's northern boundary, located in a meadow along Highway 395 approximately 1.5 miles east of Bishop. Not observed during special status plant surveys.
<i>Potamogeton robbinsii</i> Robbins' pondweed	–	CRPR 2B.3	Jul–Aug	Deep water, lakes, marshes and swamps from 5003 ft. to 11,466 ft.	May potentially occur. This species has been recorded 1.7 miles southeast of the Project watershed's eastern boundary, 4.6 miles southeast of South Lake Dam, along Fourth Lake. Not observed during special status plant surveys.
<i>Ranunculus hydrocharoides</i> frog's-bit buttercup	–	CRPR 2B.1	Jun–Sept	In or bordering shallow springs or freshwater marshes and seeps from 4133 ft. to 7611 ft.	May potentially occur. This species has been recorded outside the Project watershed's northern boundary, 3.5 miles from Plant No. 6, located in a channel within the town of Bishop. Not observed during special status plant surveys.
<i>Sabulina stricta</i> bog sandwort	–	CRPR 2B.3	Jul–Sept	Moist, granitic gravelly sites in sedge meadows, seeps, alpine boulder and rock field, and alpine dwarf scrub from 8000 ft. to 12,992 ft.	May potentially occur. This species was last recorded in 1977 along Coyote Ridge within the Project watershed, 1.5 miles east of Green Creek Diversion Dam. Not observed during special status plant surveys.
<i>Sidalcea covillei</i> Owens Valley checkerbloom	–	SE; CRPR 1B.1	Apr–Jun	Chenopod scrub and meadows and seeps from 3,593 ft. to 4,642 ft.	May potentially occur. This species has been reported 2 miles northwest of Plant No. 6. Not observed in Survey Area during 2019 survey effort. Not observed during special status plant surveys.
<i>Tonestus peirsonii</i> Peirson's tonestus	–	CRPR 4.3	Jul–Aug	Alpine boulder and rock field and subalpine coniferous forest (rocky) from 9,514 ft. to 12,139 ft.	May potentially occur. This species has been reported 2 miles west of Lake Sabrina. Not observed in survey area during 2019 survey effort. Not observed during special status plant surveys.
<i>Viola pinetorum</i> ssp. <i>Grisea</i> grey-leaved violet	–	CRPR 1B.2	Apr–Jul	Dry mountain peaks and slopes in subalpine coniferous forest, upper montane coniferous forest, meadows, and seeps from 5183ft. to 12,139 ft.	May potentially occur. This species has been recorded 1.3 miles southeast of the Project watershed's eastern boundary, 4.3 miles southeast of South Lake Dam, along Fifth Lake. Not observed during special status plant surveys.
Unlikely to Occur					
<i>Arabis repanda</i> var. <i>greenei</i> Greene's rockcress	–	CRPR 3.3	Jun–Aug	Subalpine coniferous forest and upper montane coniferous forest from 7,694 ft. to 11,811 ft.	Unlikely to occur. This species has been reported in 1933 from Ruby Lake, 12 miles northwest of the McGee Creek Diversion. Not observed in survey area during 2019 and 2020 surveys
<i>Astragalus inyoensis</i> Inyo milk-vetch	–	CRPR 4.2	May–Jul	Great Basin scrub and pinyon and juniper woodland from 4,921 ft. to 10,007 ft.	Unlikely to occur. This species has been reported east of the Owens River, with the closest location 9.72 miles east of Bishop Creek Plant No. 6. Not observed during 2019 and 2020 surveys
<i>Astragalus kentrophyta</i> var. <i>danaus</i> Sweetwater Mountains milk-vetch	–	CRPR 4.3	Jul–Sep	Alpine boulder and rock field and subalpine coniferous forest (rocky, talus) from 9,843 ft. to 12,008 ft.	Unlikely to occur. This species has been reported in 1937, 2.3 miles west of the McGee Creek Diversion; however, the only reported occurrence in Inyo County since 1970 is 25 miles south of the Project vicinity. Not observed during 2019 and 2020 surveys
<i>Astragalus lentiginosus</i> var. <i>piscinensis</i> Fish Slough milk-vetch	FT	CRPR 1B.1	Jun–Jul	Alkaline playas from 3,707 ft. to 4,265 ft.	Unlikely to occur. This species has not been reported since 1979, 9 miles northeast of the Project vicinity. Additionally, the Project vicinity does not support habitat appropriate for this species. Not observed during 2019 and 2020 surveys
<i>Boechera lincolnensis</i> Lincoln rockcress	–	CRPR 2B.3	Mar–May	Chenopod scrub and Mojavean desert scrub from 3,609 ft. to 8,875 ft.	Unlikely to occur. This species has been reported east of the Owens River with the nearest location 20 miles away from the Project vicinity. Not observed during 2019 and 2020 surveys.

Scientific/ Common Name	Federal Status	State Status and CRPR Rank	Blooming Period/ Fertile	Habitat	Likelihood for Occurrence/Occurrence Notes
<i>Botrychium ascendens</i> upswept moonwort	SCC	CRPR 2B.3	Jul–Aug	Grassy fields, meadows and seeps, coniferous woods near springs and creeks in lower montane coniferous forest from 3658 ft. to 10,712 ft.	Unlikely to occur. This species was last recorded in 1920, outside the Project watershed's eastern boundary, 1.9 miles east of Plant No. 5 and Intake No. 6, along Rambaud Creek. Not observed during 2019 and 2020 surveys
<i>Botrychium minganense</i> Mingan moonwort	SCC	CRPR 2B.2	Jul–Sept	Creekbanks in lower montane coniferous forest, upper montane coniferous forest, bogs and fens, meadows and seeps from 3904 ft. to 10,810 ft.	Unlikely to occur. This species was last recorded in 1920, 6.6 miles south of the Project watershed's southern boundary, 9 miles south of South Lake, along Kings River. Not observed during 2019 and 2020 surveys.
<i>Carex incurviformis</i> Mt. Dana sedge	–	CRPR 4.3	Jul–Aug	Alpine boulder and rock field from 12,139 ft. to 13,320 ft.	Unlikely to occur. The Project vicinity lies outside this species' elevation range and the Project vicinity does not support habitat appropriate for this species. Not observed in during 2019 and 2020 surveys
<i>Carlquistia muirii</i> Muir's tarplant	–	CRPR 1B.3	Jul–Aug	Chaparral (montane), lower montane coniferous forest, and upper montane coniferous forest from 2,477 ft. to 8,202 ft.	Unlikely to occur. This species has been reported 12.5 miles south of South Lake (Hillside Dam). Not observed during 2019 and 2020 surveys
<i>Crepis runcinate</i> fiddleleaf hawksbeard	–	CRPR 2B.2	May–Jun	Moist, alkaline valley bottoms in Mojavean desert scrub and pinyon and juniper woodland from 1246 ft. to 10,200 ft.	Unlikely to occur. This species was last recorded 4.6 miles east of the Project watershed's eastern boundary, 10 miles east of Plant No. 2 and Intake No. 3, near Rawson Creek. Not observed during 2019 and 2020 surveys
<i>Dedeckera eurekaensis</i> July gold	SCC	SR; CRPR 1B.3	May–Aug	Mojavean desert scrub (carbonate) from 3,986 ft. to 7,218 ft.	Unlikely to occur. This species has been reported east of the Owens River with the exception of one location west of the Owens River, 6.3 miles north of the Birch Creek Diversion. Not observed during 2019 and 2020 surveys.
<i>Delphinium inopinum</i> unexpected larkspur	–	CRPR 4.3	May–Jul	Upper montane coniferous forest (rocky, metamorphic) from 6,201 ft. to 9,186 ft.	Unlikely to occur. The closest reported occurrence of this species is 23 miles southwest of the Project vicinity. Not observed during 2019 and 2020 surveys.
<i>Draba sierrae</i> Sierra draba	–	CRPR 1B.3	Jun–Aug	In coarse sandy and gravelly soil; granitic or carbonate substrate in alpine boulder and rock fields from 11,482 ft. to 13,992 ft.	Unlikely to occur. Although this species has been recorded within the Project's watershed boundary (1.5 miles northeast of Green Creek Diversion Dam along Coyote Ridge) it is unlikely to occur because the Project vicinity lies outside this species' reported elevation range. Not observed during 2019 and 2020 surveys.
<i>Elymus salina</i> Salina Pass wild-rye	–	CRPR 2B.3	May–Jun	Pinyon and juniper woodland (rocky) from 4,429 ft. to 7,005 ft.	Unlikely to occur. The nearest reported occurrence of this species is from Fish Slough in 1983, 6.4 miles north of the Survey Area. However, this species has been primarily reported southeast of the Owens River with the nearest occurrence located 106 miles away from the Project area. Not observed during 2019 and 2020 surveys.
<i>Fimbristylis thermalis</i> hot springs fimbristylis	–	CRPR 2B.2	Jun–Sept	Near hot springs in meadows and seeps from 378 ft. to 5200 ft.	Unlikely to occur. This species was last recorded in 1964, 5.2 miles east of the Project watershed's eastern boundary, 10 miles east of Bishop Creek South Fork Diversion Dam, at Keough Hot Springs. 5.2 miles east of Project watershed eastern boundary, and last observed in 1964. Additionally, the Project does not support habitat appropriate for this species. Not observed during 2019 and 2020 surveys.
<i>Lupinus magnificus</i> var. <i>hesperius</i> McGee Meadows lupine	BLMS	CRPR 1B.3	Apr–Jun	Sandy substrates in Great Basin scrub and upper montane coniferous forest from 5,298 ft. to 7,103 ft.	Unlikely occur. This species was last recorded in 1942; the nearest reported occurrence is 1 mile west of the Project watershed's western boundary, 1.6 miles northwest of Plant No. 3 and Intake No. 4, and 2 miles west of Plant No. 4 and Intake No. 5, near McGee Meadow. Not observed during 2019 and 2020 surveys.
<i>Oryctes nevadensis</i> Nevada oryctes	–	CRPR 2B.1	Apr–Jun	Chenopod scrub and Mojavean desert scrub from 3,609 ft. to 8,317 ft.	Unlikely to occur. This species has been reported near the Owens River with the nearest occurrence located 25 miles southeast of the Project vicinity. Not observed during 2019 and 2020 surveys.
<i>Petrophytum caespitosum</i> ssp. <i>acuminatum</i> marble rockmat	–	CRPR 1B.3	Aug–Sept	lower montane coniferous forest and upper montane coniferous forest (carbonate or granitic, rocky) from 3,330 ft. to 7,546 ft.	Unlikely to occur. This species has been reported 13.8 miles south of South Lake (Hillside Dam). Not observed during 2019 and 2020 surveys.

Scientific/ Common Name	Federal Status	State Status and CRPR Rank	Blooming Period/ Fertile	Habitat	Likelihood for Occurrence/Occurrence Notes
<i>Poa lettermanii</i> Letterman's blue grass	–	CRPR 2B.3	Jul–Aug	Sandy or rocky sites in alpine boulder and rock fields from 11,040 ft. to 14,009 ft.	Unlikely to occur. Although this species has been recorded within the Project watershed boundary (1.8 miles northeast of Green Creek Diversion Dam and located at the head of West Fork Coyote Creek), it is unlikely to occur because the Project is outside the species' reported elevation range, and the Project area does not support habitat appropriate for this species. Not observed during 2019 and 2020 surveys.
<i>Pohlia tundrae</i> tundra thread moss	–	CRPR 2B.3	N.A.	Moss growing on gravelly, damp soil in alpine boulder and rock fields from 8858 ft. to 9842 ft.	Unlikely to occur. Although this species has been recorded within the Project watershed boundary (2 miles southeast of South Lake Dam along Long Lake), the Project area does not support habitat appropriate for this species. Not observed in during 2019 and 2020 surveys.
<i>Potentilla morefieldii</i> Morefield's cinquefoil	SCC	CRPR 1B.3	Jul–Aug	Low areas in alpine calcareous (or granite) rocks in alpine boulder and rock fields from 10,712 ft. to 13,123 ft.	Unlikely to occur. Although this species has been recorded within the Project watershed boundary (1.3 miles northeast of Green Creek Diversion Dam along Coyote Ridge) the Project area lies outside the species reported elevation range and does not support habitat appropriate for this species. Not observed during 2019 and 2020 surveys.

LEGEND:

ft. feet
N.A. not applicable

Federal Status State Status

FT Threatened SE Endangered
SCC U.S. Forest Service Species of Conservation Concern
SR State Listed Rare Species
BLMS Bureau of Land Management Sensitive

CRPR

1A Presumed extirpated in California and either rare or extinct elsewhere;
2A Presumed extirpated in California, but common elsewhere;
1B Plants Rare, Threatened, or Endangered in California and elsewhere
2B Plants Rare, Threatened, or Endangered in California but more common elsewhere
3 Plants about which we need more information – A Review List
4 Plants of limited distribution – A Watch List

CRPR Threat Code Extensions

.1 Seriously threatened in California (over 80% of occurrences threatened; high degree and immediacy of threat)
.2 Fairly threatened in California (20–80% of occurrences threatened; moderate degree and immediacy of threat)
.3 Not very threatened in California (<20% of occurrences threatened; low degree and immediacy of threat or no current threats known)

Table 9.8-3. Special Status Plant Species Occurrence and Frequency in 2019

Project Facilities	Species (Number of Individuals Observed)					
	Few-flowered Eriastrum	Stiff Lomatium	Small-flowered grass-of-Parnassus	Marsh Arrow-grass	Frog's-bit Buttercup*	Inyo Beardtongue
South Lake (Hillside) Dam						
Sabrina Lake Dam						
McGee Creek Diversion		300				
Birch Creek Diversion			10	5		
Green Creek Diversion						
Bishop Creek South Fork Diversion Dam	150	1				
Bishop Creek Intake No. 2 Dam	10	50				
Bishop Creek Plant No. 2 and Intake No.3	100	100				
Bishop Creek Plant No. 3 and Intake No.4	1,000	2			<10	
Bishop Creek Plant No. 4 and Intake No.5	100					
Bishop Creek Plant No. 5 and Intake No.6	1,000					
Bishop Creek Plant No. 6	1,000					
Incidental Observations						
Bishop Creek between Plant No. 4 and 5	infrequent, less than 1% cover					
McGee Creek below diversion dam						infrequent, less than 1% cover

Source: Psomas, 2022

*Frog's-bit buttercup was not positively identified as having special status at the time of field collection. Field survey results include partial data.

Table 9.8-4. Sensitive Plant Communities in the Project Area

Community Name and Map Label Area	Total Acres	Percent of Mapped Area
Wet Meadows (HJ)	14.68	0.44%
Riparian Mixed Hardwood (NR)	29.48	0.87%
Willow (QO)	8.24	0.24%
Quaking Aspen (QQ)	484.69	14.36%
Willow (WL)	24.35	0.72%

Source: SCE, 2019

9.8.5. SPECIAL STATUS WILDLIFE SPECIES

One special status species, the northern goshawk (*Accipiter gentilis*), was reported as occurring within the study area, and another five sensitive wildlife species were determined to have the potential to occur within the study area (Table 9.8-5). Northern goshawks were observed within the Birch Creek diversion survey area within quaking aspen and eastside pine habitat. Audio and visual observations were made of adult and juvenile goshawks. Additionally, three inactive nests were found with the aspen woodland. Active nesting success was confirmed at the one known northern goshawk Protected Activity Center (PAC) within the Bishop Creek Project area. In 2019, the Buttermilk PAC was confirmed active.

In 2019, the northern goshawk protocol survey could not be conducted due to the timing of approvals; however, biologists did observe goshawks on Birch Creek, and confirmed that they are in the Bishop Creek Project area and are breeding there. Goshawk surveys must be conducted very early in the season. Nonetheless, observing goshawks in the Bishop Creek Project area satisfies the intent of the survey.

The USFWS IPaC (USFWS, 2021) provided a list of bird SCC, as listed in Table 9.8-6. That table also summarizes pertinent information for each bird SCC, including status, preferred habitat, likelihood of occurrence, if applicable, and if it was observed during field surveys. Fourteen bird species designated as SCC by the USFWS are expected to occur within the study area, and another four SCC bird species are not expected to occur for breeding but may occur as a migrant within the study area. Of the listed SCC bird species, five were observed in 2019 (FTR, Volume III).

Table 9.8-5. Special Status Wildlife Species Occurrence

Note: Species observed during 2019 general wildlife survey indicated in **bold**.

Scientific/ Common Name	Federal Status	State Status	Habitat	Likelihood for Occurrence/Occurrence Notes	2019/ 2020 Survey
KNOWN TO OCCUR IN THE PROJECT VICINITY					
<i>Accipiter gentilis</i> northern goshawk	BLM_S USFS _SC	CDFW_S, CDFW_SSC	Usually nests on north slopes, near water. Red fir, lodgepole pine, Jeffrey pine, and aspens are typical nest trees within north coast coniferous forest, subalpine coniferous forest, and upper montane coniferous forest habitats from 915 ft. to 9900 ft.	Known to occur. This species has been recorded 0.18 miles north of Birch-McGee Diversion, near Birch Creek; and 0.75 miles south of South Lake Dam on the east side of South Lake.	Observed
MAY POTENTIALLY OCCUR IN THE PROJECT VICINITY					
<i>Corynorhinus townsendii</i> Townsend's big-eared bat	USFS _SSC BLM_S	CDFW_SSC	Roosts in the open, hanging from walls and ceilings throughout California in a wide variety of habitats, including chaparral, chenopod scrub, Great Basin grassland, Great Basin scrub, upper and lower montane coniferous forest, meadow and seep riparian forest/woodland, and valley and foothill grassland. Most common in mesic sites. Roosting sites limiting. Extremely sensitive to human disturbance. Found in elevations from 4000 ft. to 10,800 ft.	May potentially occur. This species has been recorded at Yaney Mine, approximately 1.1 miles east of the Project watershed's eastern boundary, 1.6 miles northeast of Plant No. 5 and Intake No. 6.	Not observed
<i>Euderma maculatum</i> spotted bat	BLM_S	CDFW_SSC	Feeds over water and along washes; almost entirely on moths. Needs rock crevices in cliffs or caves for roosting within wide variety of habitats from arid deserts and grasslands through mixed conifer forests from elevations mostly 900 ft. to 2700 ft. but up to 9700 ft.	May potentially occur. This species has been recorded 1.5 miles northeast of Plant No. 6, located in a residential area between Highway 395 and Highway 168, northeast of the Project watershed northeastern-most boundary.	Not observed
<i>Lepus townsendii</i> western white-tailed jackrabbit	–	CDFW_SSC	Open areas with scattered shrubs and exposed flat-topped hills with open stands of trees, brush and herbaceous understory within sagebrush, subalpine conifer, juniper, alpine dwarf shrub and perennial grassland habitats, in elevations from 120 ft. to 12,000ft.	May potentially occur. This species has been recorded north of Bishop, northeast of the Project watershed's northeastern-most boundary, 4.5 miles northeast of Plant No. 6 along North Fork Bishop Creek near Highway 6.	Not observed
<i>Lithobates pipiens</i> northern leopard frog	–	CDFW_SSC	Highly aquatic species. Shoreline cover, submerged, and emergent aquatic vegetation are important habitat characteristics within freshwater marsh, Great Basin flowing waters, Great Basin standing waters, marsh and swamp, wetland habitats, from sea level to 7000 ft.	May potentially occur. This species has been recorded northwest of the Project watershed's northernmost boundary, 1.7 miles northwest of Plant No. 6, 0.4 mile east of Birch Creek, 4 miles west of Bishop.	Not observed Species analyzed in Aquatic Resource Section
<i>Martes caurina sierrae</i> Sierra marten	USFS _SSC	–	Needs variety of different-aged stands, particularly old-growth conifers and snags which provide cavities for dens/nests, within mixed evergreen forests with more than 40% crown closure along Sierra Nevada and Cascade mountains, from elevation 8000 ft. to 10,300 ft.	May potentially occur. This species has been recorded 2.7 miles southwest of Lake Sabrina Dam, along Middle Fork Bishop Creek just south of Dingleberry Lake.	Not observed

Source: CDFW, 2018b; Psomas, 2020c

Legend:

USFWS_S: USFWS Sensitive

BLM_S: BLM Sensitive

USFS_SCC: USFS Species of Conservation Concern

CDFW_SCC: CDFW Species of Special Concern

CDFW_WL: CDFW Watch List

Table 9.8-6. USFWS Bird Species of Conservation Concern

Note: Species observed in 2019 general wildlife survey indicated in **bold**.

Species	Breeding Season	Habitat	Potential to Occur (eBird Report)
Black Rosy-finch <i>Leucosticte atrata</i>	Jun 15 to Aug 31	Above timberline throughout its range, wherever proper cliffs and rockslides provide nest sites with protection from falling rocks and hail, and where there are adequate feeding grounds on tundra, fellfields, rock slides, snowfields and glaciers within commuting distance. May occur in enclaves of alpine habitat on northeast faces of mountains whose summits are below timberline, but where cliffs, shade, and snow produce alpine climate.	Observed at Aspendell; suitable habitat.
Brewer's Sparrow <i>Spizella breweri</i>	May 15 to Aug 10	Breeds in shrublands; most closely associated with landscapes dominated by big sagebrush (<i>Artemisia tridentata</i>). Overwinters in sagebrush shrublands and brushy desert habitat, including desert scrub dominated by various saltbush species (<i>Atriplex</i> spp.) and creosote (<i>Larrea tridentata</i>).	Observed at Aspendell, Intake No. 2, Lake Sabrina, South Lake, and North Lake; suitable habitat
Cassin's Finch <i>Carpodacus cassinii</i>	May 15 to Jul 15	Generally open coniferous forests of interior western mountains over a broad elevational range. Often found in mature forests of lodgepole pine (<i>Pinus contorta</i>) and ponderosa pine (<i>P. ponderosa</i>)	Observed at Intake No. 4, Aspendell, Intake No. 2, Lake Sabrina, South Lake, and North Lake; suitable habitat
Green-tailed Towhee <i>Pipilo chlorurus</i>	May 1 to Aug 10	Habitat varies with elevation. Dry shrubby hillsides (shrub-steppe) and post-disturbance shrubby second growth are most commonly used. Vegetation may be characterized as low brush cover, often interspersed with trees; avoids typical forest.	Observed at Aspendell, Intake No. 2, Lake Sabrina, South Lake, and North Lake; suitable habitat
Lesser yellowlegs <i>Tringa flavipes</i>	Breeds elsewhere	Common breeder in boreal forest (generally open forest) and forest/tundra transition habitats; less abundant in adjacent subarctic tundra. Also nests in man-made habitats such as seismic and gas line right-of-ways, road allowances, and mine clearings. Typical foraging areas are located along the shores of large, shallow, freshwater lakes and sloughs (interior breeders) or in brackish portions of salt marshes (coastal breeders).	Not expected to occur for breeding; no potentially suitable breeding habitat; may occur as a migrant
Lewis's Woodpecker <i>Melanerpes lewis</i>	Apr 20 to Sep 30	Important aspects of breeding habitat include an open canopy, a brushy understory offering ground cover, dead or downed woody material, available perches, and abundant insects. Three principal habitats are open ponderosa pine forest, open riparian woodland dominated by cottonwood, and logged or burned pine (<i>Pinus</i> spp.) forest; also found in oak (<i>Quercus</i> spp.) woodland, nut and fruit orchards, piñon pine–juniper (<i>Pinus cembroides</i> – <i>Juniperus</i> spp.) woodland, a variety of pine and fir (<i>Abies</i> spp.) forests, and agricultural areas including farm- and ranchland. Often classified as a specialist in burned pine forest habitat.	Observed at Aspendell; suitable habitat.
Long-billed curlew <i>Numenius americanus</i>	Apr 1 to Jul 31	Nests primarily in short-grass or mixed-prairie habitat with flat to rolling topography. Wide range of habitats used during migration, including dry short-grass prairie, wetlands associated with alkali lakes, playa lakes, wet coastal pasture, tidal mudflats, salt marsh, alfalfa fields, barley fields, fallow agriculture fields, and harvested rice fields. Overwinters in tidal estuaries, wet pasture habitats, and sandy beaches.	Not expected to occur for breeding; no potentially suitable breeding habitat; may occur as a migrant
Marbled Godwit <i>Limosa fedoa</i>	Breeds elsewhere	In northern prairies of Canada and United States, breeds in short, sparsely to moderately vegetated landscapes that include native grassland and wetland complexes with a variety of wetland classes (ephemeral to semi-permanent). Away from breeding areas, most migrants found in flocks at coastal estuaries, mudflats, salt marshes, lagoons, and sandy beaches. Habitats used by birds in winter like those of coastal migrants: coastal mudflats adjoining savannas or meadows, estuaries, sandy beaches, and sandflats; sometimes roosting at salt ponds.	Not expected to occur for breeding; no potentially suitable breeding habitat; may occur as a migrant
Olive-sided Flycatcher <i>Contopus cooperi</i>	May 20 to Aug 31	Primarily montane and northern coniferous forests. May occur at any elevation from sea level to timberline, but usually at mid- to high-elevation forest (3018 ft. to 6988ft.). Within the coniferous forest biome, most often associated with forest openings, forest edges near natural openings (e.g., meadows, canyons, rivers) or human-made openings (e.g., harvest units), or open to semi-open forest stands. Frequently occurs along wooded shores of streams, lakes, rivers, beaver (<i>Castor canadensis</i>) ponds, bogs, and muskegs, where natural edge habitat occurs and standing dead trees often are present.	Observed at Aspendell, Intake No. 2, Lake Sabrina, South Lake, and North Lake; suitable habitat
Pinyon Jay <i>Gymnorhinus cyanocephalus</i>	Feb 15 to Jul 15	Piñon-juniper woodland is used most extensively but flocks also breed in sagebrush (<i>Artemisia</i> spp.), scrub oak (<i>Quercus</i> spp.) and chaparral communities. In parts of its range (central Arizona, southern California), inhabits ponderosa and Jeffrey pine (<i>Pinus jeffreyi</i>) forests.	Observed at Intake No. 4, Aspendell, and Intake No. 2; suitable habitat

Species	Breeding Season	Habitat	Potential to Occur (eBird Report)
Rufous Hummingbird <i>Selasphorus rufus</i>	Breeds elsewhere	Breeds in dense mature and second growth coniferous forests, deciduous woods, riparian thickets, swamps and meadows, farmland, pasture edges, orchards and city yards, parks and gardens; in the Pacific Northwest United States and Canada. Migrants utilize montane meadows; alpine meadows in the Sierras as high as 11,500 ft. Overwinter in Mexico.	Observed at Aspendell, Intake No. 2, Lake Sabrina, South Lake, and North Lake; suitable habitat
Sage Thrasher <i>Oreoscoptes montanus</i>	Apr 15 to Aug 10	Shrub-steppe dominated by big sagebrush (<i>Artemisia tridentata</i>). Considered a sagebrush obligate but noted in black greasewood (<i>Sarcobatus vermiculatus</i>) habitat in Utah and Nevada and bitterbrush (<i>Purshia tridentata</i>) habitat in Washington. Migrants utilize sagebrush plains, arid shrub, grassland with scattered bushes, and open piñon-juniper woodland, primarily in arid or semiarid situations; rarely around towns. Overwinter in arid to semiarid, open and semi-open country with scrub, scattered bushes, and sagebrush.	Observed 0.85 miles northeast of Plant No. 3; suitable habitat
Sagebrush Sparrow <i>Artemisiospiza nevadensis</i>	Mar 15 to Jul 31	Prefers semi-open habitats with evenly spaced shrubs 3 ft. to 6 ft. high. Vertical structure, habitat patchiness, and vegetation density may be more important in habitat selection than specific shrub species, but this sparrow is closely associated with big sagebrush throughout most of its range. Observed in creosote bush, low desert scrub, and coastal sagebrush scrub during migration. In northern portions of its range, favors big sagebrush. Farther south, fairly common to uncommon during winter in desert washes, big sagebrush, creosote bush, sparse cactus scrub, arid grasslands, and arboreal yucca (<i>Yucca</i> spp.) mixed with greasewood	Observed at Intake No. 4, and Intake No. 2; suitable habitat
Virginia warbler <i>Vermivora virginiae</i>	May 1 to Jul 31	Over most of its range, typically found breeding in piñon-juniper and oak woodlands. May occur in high-altitude life zones dominated by large conifers but tends to select patches of shrubby vegetation for breeding; never occurs in coniferous forests where there is not a deciduous mix. Strong association for breeding in steep draws, drainages, or slopes with oak or other shrubby vegetation.	Observed at Aspendell and South Lake; suitable habitat
White-headed woodpecker <i>Picoides albolarvatus</i>	May 1 to Aug 15	Requires montane coniferous forests dominated by pines (<i>Pinus</i> spp.), with tree species composition varying geographically. Within the Sierra Nevada, occupies mixed coniferous forest of ponderosa and sugar pines, white fir, red fir (<i>Abies magnifica</i>), Douglas-fir, and black oak (<i>Quercus kelloggii</i>); occurs more locally on drier east-slope forests dominated by Jeffrey pine (<i>P. jeffreyi</i>) and in high-elevation lodgepole pine and western white pine (<i>P. monticola</i>) forests, and is generally absent from digger pine (<i>P. sabiniana</i>)-dominated habitats at lower elevations on western flank of the Sierra Nevada.	Observed at Aspendell, Intake No. 2, Lake Sabrina, and South Lake; suitable habitat
Willet <i>Tringa semipalmata</i>	Apr 20 to Aug 5	On the prairies, uses short, sparse cover in wetlands and grasslands. Breeds on semiarid plains near bodies of water (eastern Oregon), in grasslands associated with shallow wetlands (s. Alberta), in native grasslands and to a lesser extent cropland (N. Dakota), in uplands near brackish or saline wetlands, and less frequently on alkali flats (Utah) and lakes in forested mountain areas. During nonbreeding season, found in diverse California coastal types: mudflat, marsh, sandy beach, and rocky coast.	Not expected to occur for breeding; no potentially suitable breeding habitat; may occur as a migran
Williamson's Sapsucker <i>Sphyrapicus thyroideus</i>	May 1 to Jul 31	Throughout range, breeds in middle to high elevation conifer and mixed conifer-deciduous forests. Common in montane western larch, Douglas fir (<i>Pseudotsuga menziesii</i>), ponderosa pine, and pine-fir forests.	Observed at Aspendell, Lake Sabrina, South Lake, and North Lake; suitable habitat
Willow Flycatcher <i>Empidonax traillii</i>	May 20 to Aug 31	In general, prefers moist, shrubby areas, often with standing or running water; e.g., in California, restricted to thickets of willows, whether along streams in broad valleys, in canyon bottoms, around mountain-side seepages, or at the margins of ponds and lakes in the West, generally occurs in beaver meadows, along borders of clearings, in brushy lowlands, in mountain parks, or along watercourses to 7500 ft.	Observed at Aspendell, Lake Sabrina, South Lake, and North Lake; suitable habitat

Source: USFWS 2022, eBird 2019, Psomas 2020c

A Brewer's sparrow (*Spizella breweri*), a USFWS Bird SCC, was observed at the Bishop Creek South Fork Diversion Dam and Intake No.2 Dam survey areas flying through quaking aspen habitat in both areas.

A rufous hummingbird (*Selasphorus rufus*), a USFWS Bird SCC, was observed at the South Lake and Green Creek diversion survey areas, flying through lodgepole pine and subalpine conifer habitat respectively.

A green-tailed towhee, a USFWS Bird SCC, was observed at the Sabrina Lake Dam, McGee Creek Diversion, Birch Creek Diversion, Green Creek Diversion, Bishop Creek South Fork Diversion Dam, and Intake No.2 Dam survey areas. Green-tailed towhees were observed in the following habitats: quaking aspen, curleaf mountain mahogany, and subalpine conifer.

A Cassin's finch (*Haemorhous cassinii*), a USFWS Bird SCC, was observed at the South Lake and Lake Sabrina survey areas, flying through lodgepole pine and quaking aspen habitat.

A Williamson's sapsucker (*Sphyrapicus thyroideus*), a USFWS Bird SCC, was observed at the Lake Sabrina and Birch Creek Diversion survey areas, flying through quaking aspen and Eastside pine habitat respectively.

9.8.5.1. Bats

On June 10, 2019, a bat habitat assessment was conducted to determine potential for significant bat roosts at Bishop Creek Project facilities along Bishop Creek (Psomas, 2020b). Significant roosts consist of potential maternity roosts or winter hibernacula. A survey for wintering bats was performed on January 27, 2020. The purpose of the winter bat survey was to determine if Bishop Creek Project facilities, especially powerhouses and associated outbuildings are used by bats as winter hibernacula. In June 2020 an acoustic survey was performed at facilities found to have evidence of roosting bats to determine which species are utilizing the facilities.

SUMMER ROOSTING

The powerhouses were determined to be the most suitable for bat day roosting. Evidence of day roosting bats were observed in Plant Nos. 2, 3, 5, and 6 in 2019. In June 2020 ultrasonic acoustic surveys were conducted at these facilities to determine which species are utilizing the facilities. Appurtenant structures, such as sheds and warehouses, were also inspected; however, no evidence of day-roosting was observed, and the other structures did not provide environmental conditions equivalent to the power plants (e.g., accessibility, thermal insulation, heat sources).

The flushing events that occur intermittently in the tailraces are likely to deter any roosting. Regardless, the tailraces at Plants No. 6, No. 5, and No. 2 are substantially taller and wider than the others and have some limited potential to support bat roosting. The underground extent of those tailraces is not accessible for a daytime visual survey.

Potential maternity roosts occur at Plants No. 5 and No. 6. To support maternity roosts, a facility should include a heat source and insulation. No maternity roosting is anticipated at Bishop Creek Project facilities without powerhouses, including the facilities on Birch Creek and McGee Creek.

Ten bat species were acoustically recorded at the Bishop Creek Project facilities: California myotis (*Myotis californicus*), western small-footed myotis (*Myotis ciliolabrum*), little brown myotis (*Myotis lucifugus*), long-legged myotis (*Myotis volans*), Yuma myotis (*Myotis yumanensis*), hoary bat (*Aeorestes cinereus*), big brown bat (*Eptesicus fuscus*), silver-haired bat (*Lasionycteris noctivagans*), canyon bat (*Parastrellus hesperus*), and Mexican free-tailed bat (*Tadarida brasiliensis*). Table 9.8-7 details which species were recorded at each Bishop Creek Project facility.

Table 9.8-7. Results of the June 2020 Acoustic Bat Survey

Project Facility	Species Recorded*									
	California myotis	western small-footed myotis	little brown myotis	long-legged myotis	Yuma myotis	hoary bat	big brown bat	silver-haired bat	canyon bat	Mexican free-tailed bat
Plant No. 6	O	X	–	–	X	X	X	X	X	X
Plant No. 5	–	–	–	–	X	–	O	–	–	X
Plant No. 3	X	X	–	X	X	–	X	X	X	–
Plant No. 2	–	X	X	X	X	X	X	X	X	X

* Bat species confidently identified as being recorded during the surveys are marked by "X". Species that could not be confidently identified but may have been recorded (i.e., poor-quality recordings or no diagnostic features recorded) are marked by "O". Species that were not recorded at a survey location are marked by "–".

Source: Psomas, 2020b

No special status bat species were recorded during the acoustic surveys. Although previously recorded in the greater vicinity (Pierson and Rainey, 1998; Anderson, 2018), calls associated with spotted bat or Townsend’s big-eared bat (*Corynorhinus townsendii*) were not recorded during this survey. Spotted bat calls are distinctive because of their lower frequency and no calls resembling them were recorded. Townsend’s big-eared bat is much more difficult to detect acoustically given the low intensity of the calls they are known to emit. Regardless, no calls likely emitted from a Townsend’s big-eared bat were recorded. This survey adds nine bat species known from Bishop Canyon to the 2018 INF NaBat Stationary Detector Sites Report (Long and Weller, 2018), which recorded little brown myotis and long-eared myotis (*Myotis evotis*) in Bishop Canyon near Aspendell.

WINTER ROOSTING

A survey for wintering bats and potential winter roosting sites at Bishop Creek Project facilities was conducted on January 27, 2020. The purpose of the winter bat survey was to determine if Bishop Creek Project facilities, especially power plants and associated

outbuildings are used by bats as winter hibernacula. No sign of winter roosting was observed in any power plant or associated structure. Evidence, such as guano, was found in Plant No. 2, No. 5, and the transformer building. The guano was not fresh and was likely from summer or late fall use. Another possibility is occasional use during periods when bats are active during winter (i.e., warm temperatures when bats might become active for short periods (Psomas, 2020b).

Plants No. 4 and No. 6 were not considered to have potential winter activity, at least as hibernacula, because of the lack of any secluded and cold roosting locations. Plant No. 3, while containing no current evidence of bat use, did have a few locations that might serve as at least temporary roosts for torpid bats (i.e., upper ceiling/rafter corners).

AMPHIBIANS

In September 2019, diurnal and nocturnal surveys were conducted to determine the presence or absence of special status amphibian species, including the federally-threatened Yosemite toad, federally-endangered SNYLF, and the northern leopard frog a California SSC, in potentially suitable aquatic and adjacent upland habitat in survey areas along Bishop Creek near Bishop Creek Project facilities (Psomas, 2019).

No Yosemite toad, northern leopard frog, or SNYLF were observed during the surveys, nor were any other amphibian species detected. Overnight temperatures during the surveys were mild with the lowest temperature recorded at 37 F. The timing of amphibian surveys may have coincided with the onset of overwintering of some amphibians.

Although suitable terrestrial habitat for the Yosemite toad, northern leopard frog, or SNYLF was present throughout the Bishop Creek Project area, suitable breeding habitat was limited to outside of the Project's operations area. Despite the presence of suitable habitat for the three special status amphibian species, they are not expected to occur within the surveyed areas or within the Bishop Creek Project's operations area due to an abundance of predatory fish species, such as trout, throughout Bishop Creek (Knapp 1996; Knapp and Matthews, 2000). Additionally, Northern leopard frog was last recorded in Birch Creek area in 1960 in the vicinity of the Rocking K Ranch (CDFW, 2018b). All other reported localities occur down in the Owens Valley. Yosemite toad has never been recorded within the Bishop Creek Watershed (CDFW, 2018c; 2020)

The USFWS has indicated that populations of these species are extant only in high elevation lakes in the Sierra Nevada Mountains (USFWS, 2016c), and surveys conducted by the CDFW (2018c) for these special status amphibians did not include Bishop Creek. CDFW's monitoring of populations of these special status amphibians suggest that all known extant populations occur above the Bishop Creek Project area in the high elevation's lakes above the Wonder Lakes chain.

9.8.6. AT-RISK SPECIES

Table 9.8-8 presents the list of the USFS's at-risk species for the INF. The table provides the status, habitat and range, and other information provided by the USFS.

Table 9.8-8. USFS At-Risk Species

Species	Status	² Habitat, Range & Conservation Info	¹ Species Considered	² Determination	Note & ³ Plan Components
<i>Ovis canadensis sierrae</i> Sierra Nevada bighorn sheep	Endangered	Alpine and subalpine zones, with open slopes where the land is rocky, sparsely vegetated and characterized by steep slopes and canyons (USFS 2001). 4,000 to 12,000 feet (Sierra Mtn)	2	NE	This species or its critical habitat range does not overlap with the Project area.
<i>Rana sierra</i> Sierra Nevada yellow-legged frog	Endangered	Ranges throughout the northern Sierra Nevada mountains in high elevation, deep lakes (Sierra Mtn between north end of Mt Whitney RD (Mattlock Lakes) to north end of Mono Lake RD.	1	NE	This species or its critical habitat range does not overlap with the Project area.
<i>Rana muscosa</i> Mountain yellow-legged frog, northern DPS	Endangered	High elevation lakes and wet meadow systems. On the INF this species only occurs on the Mt. Whitney RD (Mulkey and Bullfrog Meadows).	1	NE	This species or its critical habitat range does not overlap with the Project area.
<i>Anaxyrus canorus</i> Yosemite toad	Threatened	Sierra Nevada endemic species occurring in wet montane meadows in elevations ranging from 6,435 to 11,385 feet from the Blue Lakes region north of Ebbetts Pass in Alpine County south to Kaiser Pass in the Evolution Lake/Darwin Canyon region of Fresno County (USDA Forest Service 2001).	1	NE	This species or its critical habitat range does not overlap with the Project area.
<i>Cyprinodon radiosus</i> Owens pupfish	Endangered not likely to occur on the INF	Inyo NF has no occupied habitat (Fish Slough-BLM, Mule Springs-BLM, Well 368-BLM, Warm Springs-DWP). For more information http://ecos.fws.gov/docs/five_year_review/doc2395.pdf INF (2017FPR_BA) and the USFWS agreed that the following species were not likely to occur on the INF nor be impacted by Forest Service actions: North American wolverine, California condor, Least Bell's vireo, Yellow-billed cuckoo, western United States DPS, Western snowy plover, Pacific Coast DPS, Delta smelt, Little Kern golden trout, Steelhead, northern California DPS, Owens pupfish.	1	NE	This species or its critical habitat range does not overlap with the Project area.
<i>Gila bicolor snyderi</i>	Endangered	Owens tui chub only occurrence is within a portion of Little Hot Creek and Sotcher Lake (Mammoth RD). They are not native to Sotcher Lake, or the watershed; however, they were incidentally re-located to Sotcher Lake by way of trout stocking activities from the Hot Creek Hatchery, where they co-exist with the hatchery. They are scattered throughout the lake and verified that this species can survive and reproduce in waters and habitat outside the warmer native locations. Fisheries biologist will determine suitable design criteria to ensure listed species habitat is improved or enhanced and determine the level of consultation under the ESA. Stocked lakes below: • Sotcher Lake: Threatened OWTC • INF portion of Little Hot Creek Lake: Threatened OWTC	1	NE	This species or its critical habitat range does not overlap with the Project area.
<i>Oncorhynchus clarkii henshawi</i> Lahontan cutthroat trout	Threatened	Out-of-basin population in INF. Occupies clear cold water mountain meadow streams. In the INF, the one out-of-basin population occurs within O'Harrel Creek. Genetically not from Walker River determined from Carson River strand which are less concern (Mono Lake RD). O'Harrel Creek Watershed- no entry until wildlife biologist is consulted. This encompasses the ridge top above the head waters/spring sources downstream to the FS boundary. This includes the area within fenced LCT protected area where O'Harrel Creek flows out of the canyon into any foothills treatment units. Fisheries biologist will determine suitable design criteria to ensure listed species habitat is improved or enhanced and determine the level of consultation under the ESA. Stocked lakes below: • June Lake: Threatened LCT	1	NE	This species or its critical habitat range does not overlap with the Project area.

Species	Status	² Habitat, Range & Conservation Info	¹ Species Considered	² Determination	Note & ³ Plan Components
		<ul style="list-style-type: none"> • Gull Lake: Threatened LCT • Silver Lake: Threatened LCT • McCleod Lake: Threatened LCT • Birch Lake: Threatened LCT 			
<i>Oncorhynchus clarkii seleniris</i> Paiute cutthroat trout	Threatened	Out-of-basin population on INF. Occupies low gradient meadow streams with an average water depth of one-half feet. In the INF the only occurrence is within Cottonwood and Cabins creeks (White Mtn RD).	1	NE	This species or its critical habitat range does not overlap with the Project area.
<i>Martes pennanti pacifica</i> Pacific fisher	Threatened	Forest or woodland landscape mosaics that include late-successional conifer-dominated stands. 6,500 to 10,000 feet. 1 of 9 core areas includes small portion of INF (mostly Sequoia NF) Kern Plateau w/lowest occupancy rate in region, Mgmt = tree growth & canopy cover (pg. 12 Feb 2016_ConservationStrategy) (Whitney RD, Kern Plateau)	1	NE	This species may occur within the Project area. SCE proposes no changes to Project operations. Suitable habitat occurs outside of SCE routine operations areas.
<i>Sierra Nevada DPS</i> Sierra Nevada red fox	Federally Endangered, State Threatened	Forested areas (red fir and lodgepole pine) and subalpine and alpine habitats in proximity to meadows, riparian areas, and brush fields above 5,000 feet elevation (USDA Forest Service 2001). Limited occurrence information on Mammoth RD. Known to occur on adjacent NF (Stanislaus & H-T). 2017 FPR indicates it does not show up on the USFWS Species Lists for the Inyo NF in iPAC. https://www.fws.gov/sacramento/outreach/2020/01-07/	1	NE	This species or its critical habitat range does not overlap with the Project area.
<i>Danaus plexippus</i> Monarch butterfly (Sierra Nevada DPS)	Candidate 2020	<p>West of the Rocky Mountains, monarchs overwinter in sheltered groves along the California coast, where it is considered to be rare with a restricted range. Abundance at California winter habitats has been monitored since 1997 at over 170 locales as part of the annual Western Monarch Thanksgiving counts (See Monarch Watch), analyses indicates that population numbers declined from a high of 1,237,487 monarchs in 1997 to only 99,063 in 2002 (Stevens and Frey 2004r). Ongoing monitoring conducted by the Xerces Society and Mia Monroe has determined that the overwintering population in California was 292,674 monarchs in 2015 (Pelton et al. 2016).</p> <p>All monarch records on the INF are non-breeding records. There are breeding records within 8 kilometers (5 miles) of the INF administrative boundary at Fish Slough (2), Round Valley (1), Warm Springs. There are known occurrence records on INF for Saddlebag Lake, June Lake, and White Mountains. Observation records adjacent to the INF occur at Bishop Reservation, Fish Slough, Gerkin Springs, Lone Pine, Mono Lake, Mule Springs, Round Valley, and in Benton, Mammoth Lakes, and Warm Springs, CA. (Mono Lake, Mammoth Lakes and White Mtn RD; likely Mt. Whitney)</p> <p>In 2014, President Barack Obama issued a Presidential Memorandum entitled "Creating a Federal Strategy to Promote the Health of Honey Bees and Other Pollinators". Based on USFWS listing priorities and workload, the Service intends to propose listing the monarch in 2024, if listing is still warranted at that time. https://www.fws.gov/news/ShowNews.cfm?ref=u.s.-fish-and-wildlife-service-finds-endangered-species-act-listing-for-&_ID=3681 More information about the 12-month finding and how to help conserve monarch butterflies is available here: https://www.fws.gov/savethemonarch</p>	2	NE	Species may occur in Project area during migration. SCE is proposing no changes in operations.
<i>Centrocercus urophasianus</i> Greater sage-grouse (Bi-state DPS)	SCC	Large, interconnected expanses of sagebrush, with a native grass and forb understory (USDA Forest Service 2008). Species has had recent 2019 petition decisions that found listing under the Endangered Species Act was not warranted: Bi-State population of greater sage-grouse (USDI 2015). April 1, 2020 found not to be warranted for the 3rd time. Reverted back to SCC status on INF. Prioritize the BSSG Action Plan and INF specie specific plan components.	1	NE	This species range does not overlap with the Project area.

Species	Status	² Habitat, Range & Conservation Info	¹ Species Considered	² Determination	Note & ³ Plan Components
<i>Martes caurina sierra</i> Sierra Marten	SCC	Forested habitats above 5,500 feet elevation, with large diameter trees, snags, and down logs, moderate-to-high canopy closure, and an interspersed of riparian areas and meadows (CWHR size class 4, 5, and 6; vegetation density >40%) (USFS, 2001). Eastside Marten Habitat defined from SNEP LSOG: riparian hardwood, red fir, mixed conifer, white fir, eastside white fir/mixed conifer (104, 108, 110, 111, 114). LOP May1-July31 Protect Den & Rest sites Rx >21" large green tree, snags, stumps and down woody debris.	2	NE	Species may occur in Project area. No changes in Operations or Maintenance practices.
<i>Ovis canadensis nelsoni</i> Nelson Desert Bighorn Sheep	SCC	White Mountain area at elevations ranging from 6,000 to 12,000 feet. Most of these animals occur in the White Mountain Wilderness, with approximately 300 animals (or roughly 10 percent of the population) occurring outside this area in Silver Canyon.	1	NE	This species or its critical habitat range does not overlap with the Project area.
<i>Haliaeetus leucocephalus</i> Bald eagle	SCC & Eagle Protection Act 1940	Forested stands with large, old dominant or co-dominant trees in the vicinity of lakes, reservoirs, rivers, or large streams that support an adequate food supply (USFS, 2001).	2	NE	Species may occur in Project area during migration. SCE proposes no changes in operations.
<i>Empidonax traillii</i> (includes: <i>Empidonax traillii brewsteri</i> and <i>Empidonax traillii adastus</i>) Willow flycatcher	SCC	Meadows greater than 15 acres in size with water present and a woody riparian shrub component greater than 6.5 feet in height. Rush Creek population which occurs in the INF and also private lands managed by LADWP. In 2001 two nesting pairs in the lower Rush Creek area. In 2004 the population increased to 16 individuals then decreased annually, to a population of six individuals in 2010 (3 males and 3 females) (McCreedy 2011).r	2	NE	Species may occur in Project area during migration. SCE proposes no changes in operations. Surveys performed did not find suitable nesting habitat structure in Project area.
<i>Strix nebulosa</i> Great gray owl	SCC	Mixed coniferous forest where such forests occur in combination with large meadows or other vegetated openings. 2,400 to 9,000 feet	2	NE	Species may occur in Project area during migration. SCE proposes no changes in operations.
<i>Strix occidentalis occidentalis</i> California spotted owl	SCC	Found in five vegetation types in the Sierra Nevada: foothill riparian/hardwood, ponderosa pine/hardwood, mixed-conifer forest, red fire forest, and the east side pine forest. Stands have at least 40 percent canopy cover and higher than average downed woody material and snags. 7,700 to 10,000 feet	2	NE	Species may occur in Project area during migration. SCE proposes no changes in operations.
<i>Dendragapus fuliginosus howardi</i> Mt. Pinos Sooty Grouse	SCC	Found in areas south of the town of Independence, in suitable habitat found in Kearsarge Pass, Onion Valley, Mt Whitney and Mt Whitney Portal, Olancha Creek and Haiwee Canyon (Bland, 2013; 2017).	2	NE	Species observed by wildlife cameras at wildlife guzzlers near Intake No 2. Species may occur in Project area during migration. SCE proposes no changes in operations.
<i>Batrachoseps campi</i> Inyo Mountains salamander	SCC	Endemic to the Inyo Mountains but also found in the White Mtn.	1	NE	This species range does not overlap with the Project area.
<i>Batrachoseps robustus</i> Kern Plateau salamander	SCC	On the Kern Plateau (Whitney RD) <i>Batrachoseps robustus</i> are abundant on the Kern Plateau especially in mesic areas and are found in nearly every drainage in the eastern Sierra from Walker Creek (east of Olancha) to Nine Mile Creek (Hansen and Wake, 2005). These include Olancha critical aquatic refuge and Haiwee Canyon critical aquatic refuge.	1	NE	This species range does not overlap with the Project area.
<i>Anaxyrus exsul</i> Black toad	SCC	Extremely limited range in Deep Springs Valley area. Associated with springs and adjacent riparian vegetation (White Mtn. RD)	1	NE	This species range does not overlap with the Project area.
<i>Pyrgulopsis owensensis</i> Owens Valley springsnail	SCC	Occurs within un-altered spring habitat with cool, clean water along the Sierra Nevada and White mountains escarpment.	1	NE	This species range does not overlap with the Project area.
<i>Pyrgulopsis wongi</i> Wong's springsnail	SCC	Occurs within un-altered spring habitat with cool, clean water along the Sierra Nevada and White mountains escarpment.	1	NE	This species range does not overlap with the Project area.
<i>Euphydryas editha monoensis</i> Mono Lake checkerspot butterfly	SCC	Found in wet meadows and pine forests on the east slope of the Sierra Nevada Mountains in Alpine and Mono counties, may have been extirpated (Mono Lake RD). Davenport et al., (2006) report that the subspecies flies from late April to early July. Austin & Murphy (1998), report that the adults fly from mid-April to late June. They occur in scattered colonies on the east side of the Sierras in			This species range does not overlap with the Project area.

Species	Status	² Habitat, Range & Conservation Info	¹ Species Considered	² Determination	Note & ³ Plan Components
		Great Basin Scrub habitat, from east below Sonora Pass to Big Pine Creek Canyon and the foodplants are <i>Penstemon rydbergii</i> , <i>Collinsia parviflora</i> (family Scrophulariaceae known by the common names maiden blue eyed Mary and small-flowered collinsia), possibly some <i>Castilleja</i> species (K Davenport 2013, pers. comm.).			
<i>Plebulina emigdionis</i> San Emigdio blue butterfly	SCC	This butterfly is a rare and localized species ranging from 3,000 ft. – 5,000 ft. in washes and alluvial fans (P Opler 2015, pers. comm.). Only known locations occur in the southern portion of the Inyo forest in the desert scrub habitats that include desert saltbush species (<i>Atriplex</i>) and associated scale insects and ants. The population at Cartago is unique, and is in great danger of being exterminated if and when Highway 395 is widened at that point. The larval foodplant at Cartago is <i>Atriplex polycarpa</i> which is unusual because vast areas of desert are covered with <i>A. polycarpa</i> yet <i>emigdionis</i> is not found in these areas. (Whitney RD)	1	NE	This species range does not overlap with the Project area.
<i>Speyeria nokomis apacheana</i> Apache silverspot butterfly (previously called Apache Fritillary)	SCC	A subspecies of western <i>Speyeria nokomis</i> limited mainly to spring-fed meadows in Nevada and California. Found on the east slope of the Sierra Nevada Mountains in Alpine, Inyo and Mono counties where it occurs in marshes and wet meadows near springs, seeps and riparian areas. In or near INF only in Round Valley, Inyo County, and northwest shore of Mono Lake vicinity (P Opler 2015, pers. comm). The larval food plant is <i>Viola nephrophylla</i> (<i>nephrophylla</i> , is from the Greek for "kidney shaped leaves"). The subspecies has a flight period from late July to September. (Mammoth Lakes and White Mountain RD)	1	NE	This species range does not overlap with the Project area.
<i>Colias behrii</i> Sierra sulphur butterfly	SCC	It occurs mainly in meadows over 9,000 feet in elevation. For the INF, there appears to be a congregation near Mono Lake and one to the south in Inyo and Tulare counties. Occurs in high elevation wet meadows where <i>Vaccinium cespitosum</i> occurs. <i>Vaccinium cespitosum</i> is a low-lying plant rarely reaching half a meter (1.5 feet) in height which forms a carpet-like stand in rocky mountainous meadows. The dwarf bilberry foliage is reddish-green to green and the flowers are tiny urn-shaped light pink cups less than a centimeter (>0.4 inches) wide.	1	NE	This species range does not overlap with the Project area.
<i>Euphilotes battoides mazourka</i> Square dotted blue butterfly	SCC	The species is known from Badger Flat adjacent to Mazourka peak from 8,000 to 13,000 feet elevation (Mt. Whitney RD). Key ecological conditions include the food plant <i>Eriogonum umbelatum subaridum</i> and the subspecies is univoltine and flies during July (Davenport et. al. 2006). Caterpillar plant host may be various wild buckwheats (<i>Eriogonum</i> sp.) including coastal buckwheat and sulphur-flower. The larvae feed on the flowers and fruits of <i>Eriogonum</i> species. The larvae are tended by ants. The species overwinters in its chrysalids in sand or leaf litter.	1	NE	This species range does not overlap with the Project area.
<i>Plebejus icarioides inyo</i> Boisduval's blue butterfly	SCC	The Inyo Mountains are the only known location for this subspecies (White Mountain and Mt Whitney RD). Widespread in the Inyo Mountains, using several <i>Lupinus</i> species for larval foodplant. (K Davenport 2013	2	NE	This species range does not overlap with the Project area.
<i>Tuberochernesalbui</i> A cave obligate pseudoscorpion	SCC	The only known location is Poleta Cave (Muchmore 1997) on White Mountain RD.	1	NE	This species range does not overlap with the Project area.
<i>Oncorhynchus mykiss aguabonit</i> California Golden trout	SCC	Native habitat within the South Fork Kern River on the Kern Plateau (Whitney RD).	1	NE	This species range does not overlap with the Project area.
<i>Margaritifera falcata</i> Western pearlshell	SCC	Within the South Fork Kern River and tributaries on the Kern Plateau and Golden Trout Wilderness (Whitney RD). A single CNDDDB record for this species was located on the forest along the South Fork Kern River in Monache Meadows; however, the record dates to 1948. Shells of this species were found on the Forest at two locations in the	1	NE	This species range does not overlap with the Project area.

Species	Status	² Habitat, Range & Conservation Info	¹ Species Considered	² Determination	Note & ³ Plan Components
		South Fork Kern River in 2006, but no current documentation of an extant population was found. Key ecological conditions include cold creeks and rivers with clean water and where sea-run salmon or native trout persist. Documented host fishes for <i>M. falcata</i> includes: cutthroat trout, rainbow/steelhead trout, Chinook salmon, and brown trout, and a number of other fish are considered potential hosts. Potential for concern is restoration actions on Kern or Monache during restoration and water diversions. Sensitive to habitat and water quality degradation. Mitigation occur before dewatering and channel work to salvage and relocate upstream among existing populations and monitor. https://xerces.org/conserving-the-gems-of-our-waters			
<i>Odocoileus hemionus</i> Mule Deer	INF Game Mgmt Species	Found throughout the Sierra Nevada Mountains, Inyo and White mountains, the eastern Sierra valley and where forage values occur for winter and summer in all counties where it occurs in marshes and wet meadows near springs, seeps and riparian areas. Sustain common and uncommon species SPEC-FW-DC-2 and provide habitat, movement and connectivity for a variety of species including wide-ranging generalists such as deer. To minimize disturbance in mule deer holding areas, vegetation treatment projects should not occur from May 1 through June 15, and in key winter range areas from November 15 through March 31. Long-term over short-term benefits should be the deciding factor where conflicts exist. Consider fawning sites and LOP for fawns.	2	NE	Resident head and two migratory herds occur in Project area. SCE proposes no changes in operations.
"Other Species" Common and Uncommon native species	Plan Component	Sustain common and uncommon species SPEC-FW-DC-2 and provide habitat, movement and connectivity for a variety of species including wide-ranging generalists such as bear, mountain lion, and deer; more localized, semi-specialists such as ground-nesting, shrub-nesting, and cavity-nesting birds and various bats; and specialists such as old forest and sagebrush-associated species.	2	NE	Various common and uncommon native species may occur in Project area. No changes in O&M practices.
<p>ESA Note - The new Forest Plan Biological Assessment found that we determined, and the USFWS agreed, that the following species were not likely to occur on the Inyo NF nor be impacted by Forest Service actions addressed in the forest plan: North American wolverine, California condor, Least Bell's vireo, Yellow-billed cuckoo, western U.S. Distinct Population Segment (DPS), Western snowy plover, Pacific Coast DPS, Delta smelt, Little Kern golden trout, Steelhead, northern California DPS, Owens pupfish.</p> <p>¹Species Consideration</p> <ol style="list-style-type: none"> Category 1: (not in or adjacent to the project area) Species whose habitat is not in or adjacent to the project area and would not be affected by the project. Category 2: (not be either directly or indirectly affected) Species whose habitat is in or adjacent to project area but would not be either directly or indirectly affected. Category 3: (directly or indirectly affected) Species whose habitat is present, and individuals or habitat would be directly or indirectly affected by the project. <p>²Determinations</p> <p>NE No effect (ESA listed species)</p> <p>MANLAA May affect, not likely to adversely affect (ESA listed species)</p> <p>MALAA May affect, likely to adversely affect (ESA listed species)</p> <p>CONF Conferencing (ESA listed species)</p> <p>N/A Not applicable, species or habitat not within the PA</p> <p>³Management Plan Components</p> <p>DC Desired Condition</p>					

OBJ Objective

GOAL Goal

STD Standard

GDL Guideline

Refer to the Inyo Forest Plan (USDA 2019) for individual plan components

36 CFR § 219.9 (a) and (b)

Background - Under the 2012 Planning Rule (36 CFR 219.7(c)(3)), the Regional Forester determined the terrestrial wildlife, aquatic wildlife, and plant species meeting the criteria for species of conservation concern (SCC) for the Inyo National Forests' Land Management Plan. The definition of SCC is found at 36 CFR 219.9(c), and criteria for identifying them are outlined in the Forest Service Handbook FSH 1909.12 Chapter 10, Section 12.52c. A species of conservation concern is a species, other than federally recognized threatened, endangered, proposed, or candidate species, that is known to occur in the plan area and for which the regional forester has determined that the best available scientific information indicates substantial concern about the species' capability to persist over the long-term in the plan area (36 CFR 219.9). This analysis is based on best available information, NRIS, relevant ESA related plans, INF Final Forest Plan (revised 2019) plus associated references particularly SCC Persistence Analysis and SCC Rationales Analysis and EIS.

Citations

Persistence Analysis for Species of Conservation Concern, Inyo National Forest (USDA 2019);

Persistence analysis is specific to the Inyo NF SCC and summarizes the key ecological conditions and risk factors for each species of conservation concern, and the plan components that mitigate those risk factors, provide for persistence, and contribute to maintaining a viable population of each species of conservation concern within the plan area. A supporting crosswalk, providing the full language for each plan component, threats, and species grouped by key ecological conditions was developed to create this summary.

Rationales for Animal Species Considered for Species of Conservation Concern, Inyo National Forest (USDA 2019)

Rational document contains information on species life history, distribution, ecological conditions, and threats is largely; additional information on each species of conservation concern, the associated selection process, and full references for best available science can be found in this rational document and will not be repeated here.

Of the 34 species listed in Table 9.8-8, 11 are listed under either the federal or state ESA. The remaining 23 species are considered species of conservation concern by the USFS. Of those, the Mt. Pinos sooty grouse and mule deer were the only two species observed during field surveys and by camera surveys.

Mule deer are found throughout the Bishop Creek Project area at elevations from 4,000.0-foot msl up to and above 11,000.0-foot msl (SCE, 2019). Mule deer are among the most abundant and conspicuous large mammals in North America. Mule deer are highly prized game animals, are important indicators of ecosystem health (Bleich et al., 2006) and have tremendous economic and aesthetic value (Loft, 1998). Deer hunting is regulated by California state law through CDFW. A hunting license and a hunting tag are required to take mule deer, and only bucks with antlers with demonstrable forks (or greater) may be taken, except during special hunts. Antlers must be forked on one side in the upper two-thirds section of the antler.

The mule deer present in the Bishop Creek area are comprised of members of two adjacent herds: the Round Valley herd to the north and the Goodale herd to the south. Members of each herd move in and out of the Bishop Creek area, but there are a few who seem to be resident. Global positioning system (GPS) tracking studies conducted by CDFW revealed that little mixing occurs between the two herds. The Round Valley herd occupies the area along McGee Creek up to Humphry Basin and north. The Goodale herd occupies areas along the Middle and South Fork of Bishop Creek and southwards.

During the 2019 wildlife survey, an adult female mule deer and her fawn were observed at Bishop Creek Intake No.2 Dam along the south end of the lake. Deer vertebrae were observed within the Green Creek Diversion survey area and scat was observed at Bishop Creek South Fork Diversion Dam and Bishop Creek Power Plant No. 2 and Intake No. 3. Mule deer were also recorded by two trail cameras located at the wildlife crossing over the above ground flowline. CDFW GPS data suggests that Round Valley herd mostly stays north of the flowline, but occasionally use the crossing to move south. This data also shows that the Goodale herd moves northward to mix with the Round Valley herd. A review of the movements show that the herds use the crossing as well as other pathways through the area but seem to avoid the human-use areas. These data corroborate the camera findings by confirming that the mule deer in the area are using the wildlife crossings during times when humans are absent. Wildlife avoidance of humans in recreational areas is a well-documented phenomenon (e. g. Taylor and Knight, 2003; George and Crooks, 2006; Reed et al., 2019 and references cited therein).

The photographs taken from the camera stations document wildlife use from September 26 to November 9, 2019. This coincides with the timing of the fall migration of mule deer in the eastern Sierra Nevada. Mule deer spend the summer months at high elevation summer ranges, where there is a higher diversity and higher quality of foraging plants. Most mule deer migrate to lower elevations before the onset of severe winter weather to avoid getting trapped at the summer range (Monteith et al., 2011).

9.8.7. RESPONSE TO LETTER REQUESTING ADDITIONAL INFORMATION (JULY 26, 2022)

By letter dated July 26, 2022, FERC sought clarification on the status of two species identified in an IPAC query dated July 25, 2022 that included North American wolverine (proposed threatened), and fish slough milk vetch (threatened). FERC sought any relevant maps of the species, likelihood of potential suitable habitat, nearest known record or population, and a discussion of potential project effects on these species. This section expands on information previously provided in Table 9.8-1 and Table 9.8-2 for wolverine and milk vetch, respectively.

9.8.7.1. Wolverine (*Gulo gulo*)

The wolverine is one of the largest members of the Mustelidae, and its appearance is very distinctive. It is a stocky, powerfully built with a large head; powerful jaws; large feet; short, dark-colored limbs; and a short brushy tail. Its appearance is more similar to the badger than to other typical mustelids, such as Sierra marten and long-tailed weasel. It presents a humped look, carrying the head and rump lowered than the arched back. The coat is a dark brown with a broad band of lighter yellow or gold running along the sides from the shoulder to the tail. The wolverine's total length ranges from 81 to 146 cm, and its tail length ranges from 21 to 26 cm. Its weight ranges from 8 to 20 kg. Males are larger than females.

In California, it is a scarce and rarely found in the North Coast and Sierra Nevada Mountains from Del Norte and Trinity Counties east through Siskiyou and Shasta Counties and south through Tulare County. The native populations are considered extirpated in the southern portion of its range.

The wolverine is found in areas with cold climates and little human disturbance and therefore require large expanses of relatively undisturbed, boreal habitat. Habitats include alpine forests, tundra, open grasslands, and boreal shrub transition zones at or above the timberline. The wolverine's habitat use in California is not well-known but is known to occur in subalpine conifer, alpine dwarf-shrub, Douglas-fir and mixed conifer, red fir, lodgepole, wet meadow, and montane riparian habitats. It builds dens in caves, cliffs, hollow logs, cavities in the ground, and under rocks; it may dig dens in snow or use old beaver lodges. The female will build a nest to store food and hide young.

The wolverine is a carnivore, eating small mammals, including marmots, ground squirrels, rabbits, hares, voles, lemmings, gophers, mice, and other vertebrates; carrion, such as deer carcasses; berries; and insects.

There have been no sightings in the project area since 1910 and it was thought to have been extinct in the state until 2008. One sighting of a wolverine was made in 2008 near Truckee, California. And was the first verified sighting since 1922. It thought this individual migrated from Idaho.

Table 9.8-1 reported that the wolverine is extirpated from the project as per communication from the California Department of Fish and Wildlife directly to SCE.

CDFW stated at the Technical Working Group Meeting that was held on June 15, 2018, “Remove the wolverine from the species list; they have not been in the area since 1910.” Therefore, the wolverine was left on the table but placed it in the not likely to occur portion of the table of endangered and threatened species. Figure 9.8-1 depicts the known habitat range of the wolverine.

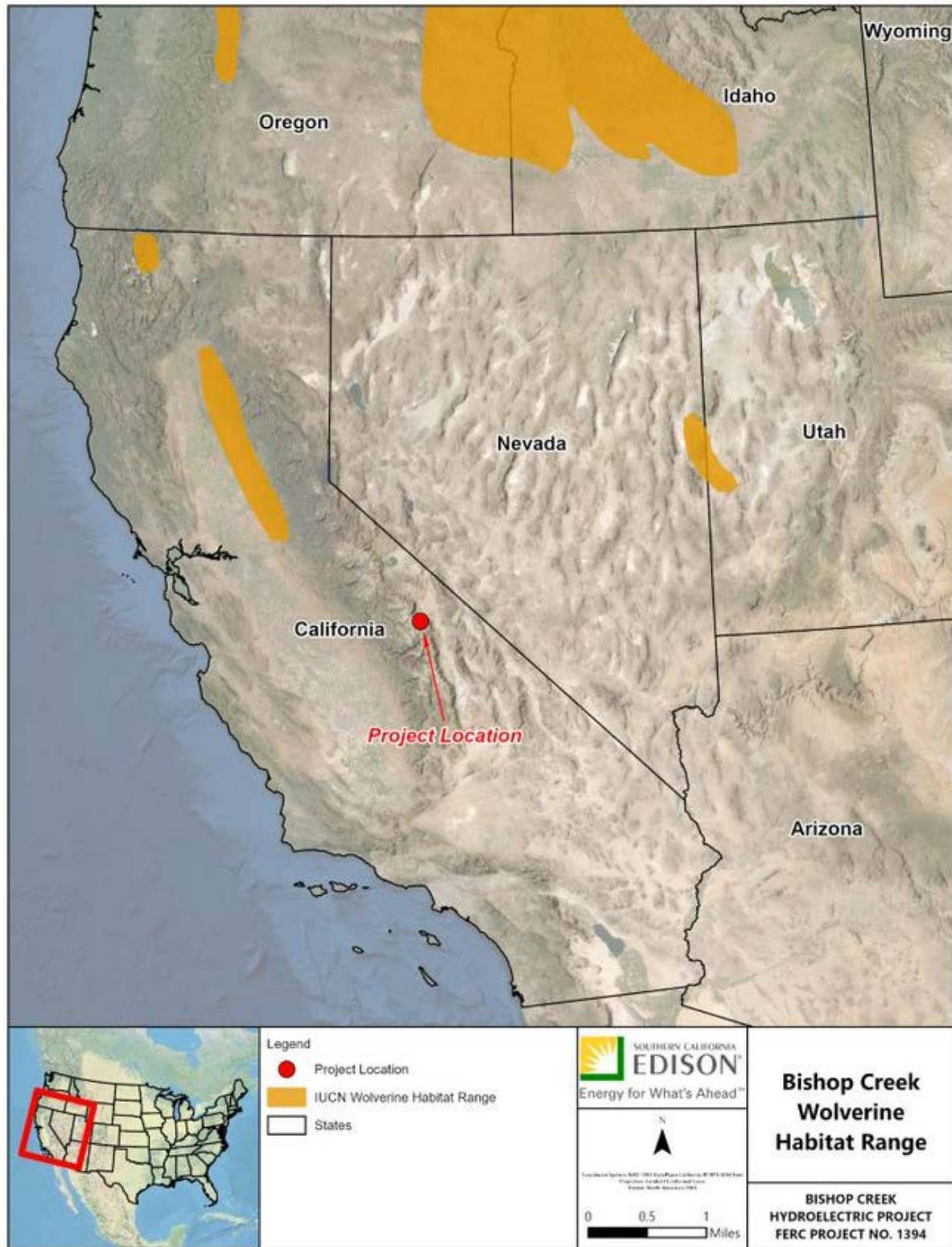

Figure 9.8-1. Bishop Creek Wolverine Habitat Range

9.8.7.2. Fish Slough Milk Vetch (*Astragalus lentiginosus var. piscinensis*)

Fish Slough Milk Vetch is Federally listed as Threatened. It is a perennial herb in the pea family (Fabaceae) that is believed to occur only in California. It is associated with moist alkaline soil banks, flowering in June and July. According to CNDDDB records, the closest occurrence of this species to the Project is in Fish Slough, about four miles north of Bishop in an alkaline meadow. This type of habitat is not known to occur in the Project area, therefore the occurrence of this species is unlikely and no Project impacts on the species are expected. Figure 9.8-2 below depicts known populations of Milkvetch in relation to the Project area.

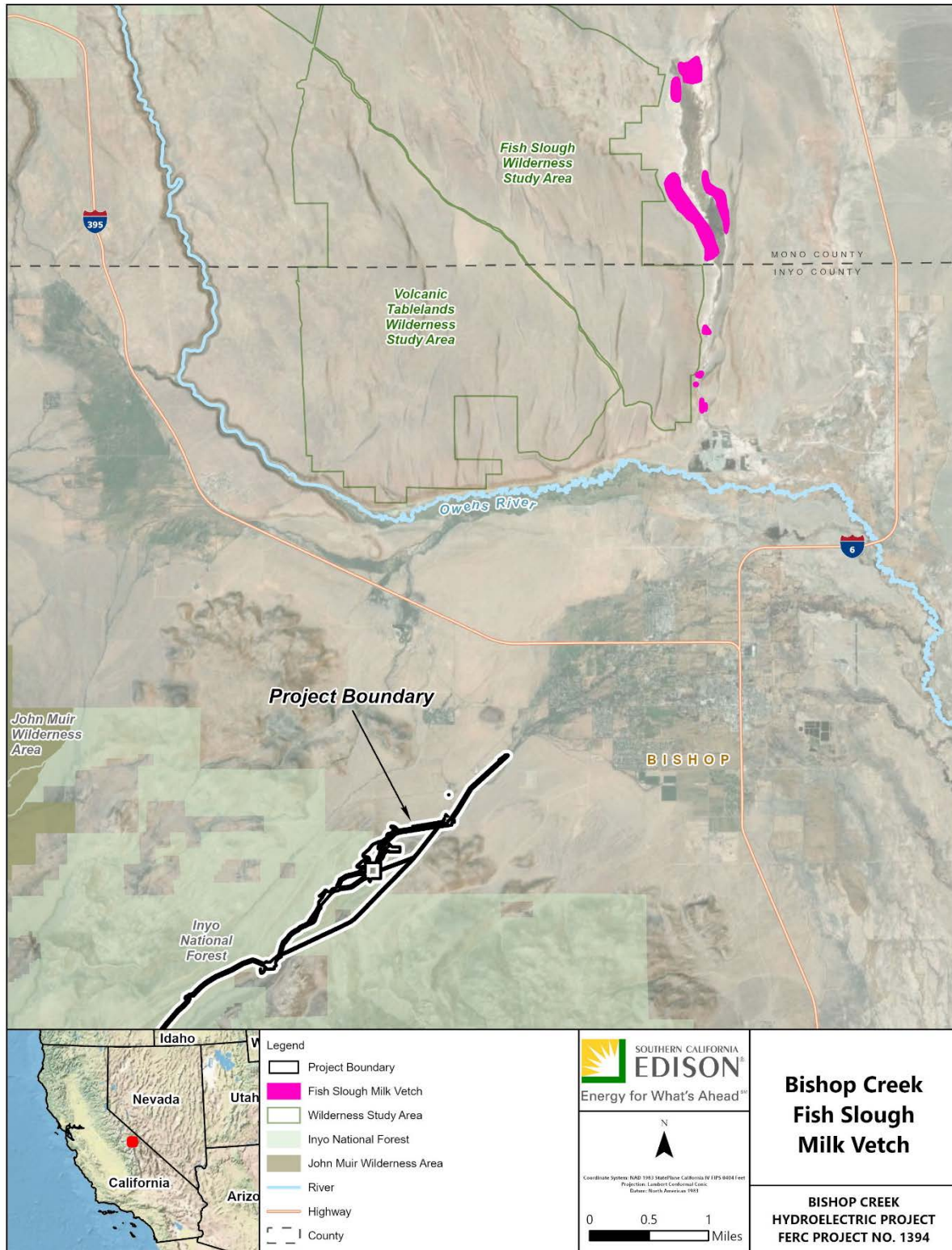

Figure 9.8-2. Bishop Creek Fish Slough Milk Vetch

9.8.8. BIOLOGICAL OPINIONS, STATUS REPORTS, OR RECOVERY PLANS PERTAINING TO LISTED SPECIES

The USFWS released the Southwestern Willow Flycatcher Recovery Plan in 2002 (USFWS, 2002), and the Sierra Nevada Bighorn Sheep Recovery Plan in 2007 (USFWS, 2007). The Owens Tui chub is one of several species included in the 1998 Owens Basin Wetland and Aquatic Species Recovery Plan (USFWS, 1998). Based on the wildlife study performed for this relicensing and a review of SCE's proposed operations under the new license, relicensing and operation of the Bishop Creek Project as proposed by SCE would not affect implementation of these recovery plans.

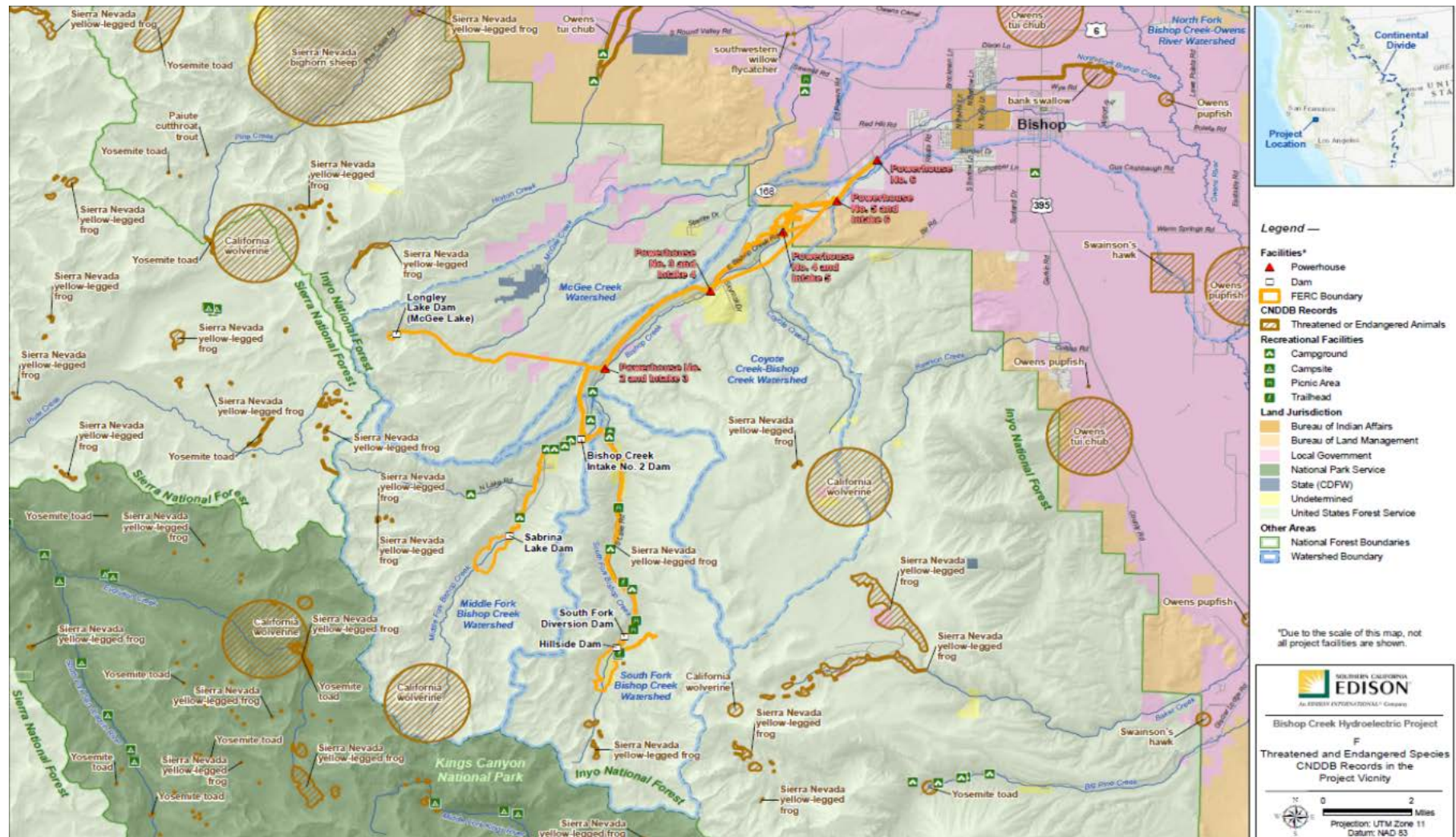

Figure 9.8-3. Threatened and Endangered Wildlife Species Recorded by CNDDB in the Bishop Creek Project Vicinity

9.8.9. CRITICAL HABITAT

On August 26, 2016, the USFWS published the current Final Rule designating 750,926 acres of land as critical habitat for the Yosemite toad and 1,082,147 acres of land as critical habitat for the SNYLF in Alpine, Amador, Calaveras, El Dorado, Fresno, Inyo, Lassen, Madera, Mariposa, Mono, Nevada, Placer, Plumas, Sierra, Tulare, and Tuolumne counties, California (USFWS, 2016c). On August 5, 2008, the USFWS published the current Final Rule designating approximately 417,577 acres of land as critical habitat for the Sierra Nevada bighorn sheep in Tuolumne, Mono, Fresno, Inyo, and Tulare counties, California (USFWS, 2008). Critical habitat for Yosemite toad does not overlap the Bishop Creek Project boundary but does occur near the Bishop Creek Project boundary to the west of Longley Lake and Lake Sabrina (Figure 9.8-4).

USFWS-designated critical habitats for SNYLF and Sierra Nevada bighorn sheep overlap a small portion of the FERC Project boundary. Critical habitat for the SNYLF overlaps the just south of South Lake (Figure 9.8-2) and for the Sierra Nevada bighorn sheep it overlaps east of Longley Lake (Figure 9.8-4).

Critical habitat for the endangered Sierra Nevada DPS of fisher exists in National Forest lands well outside of the Bishop Creek Project area on the west side of the Sierras in Fresno County.

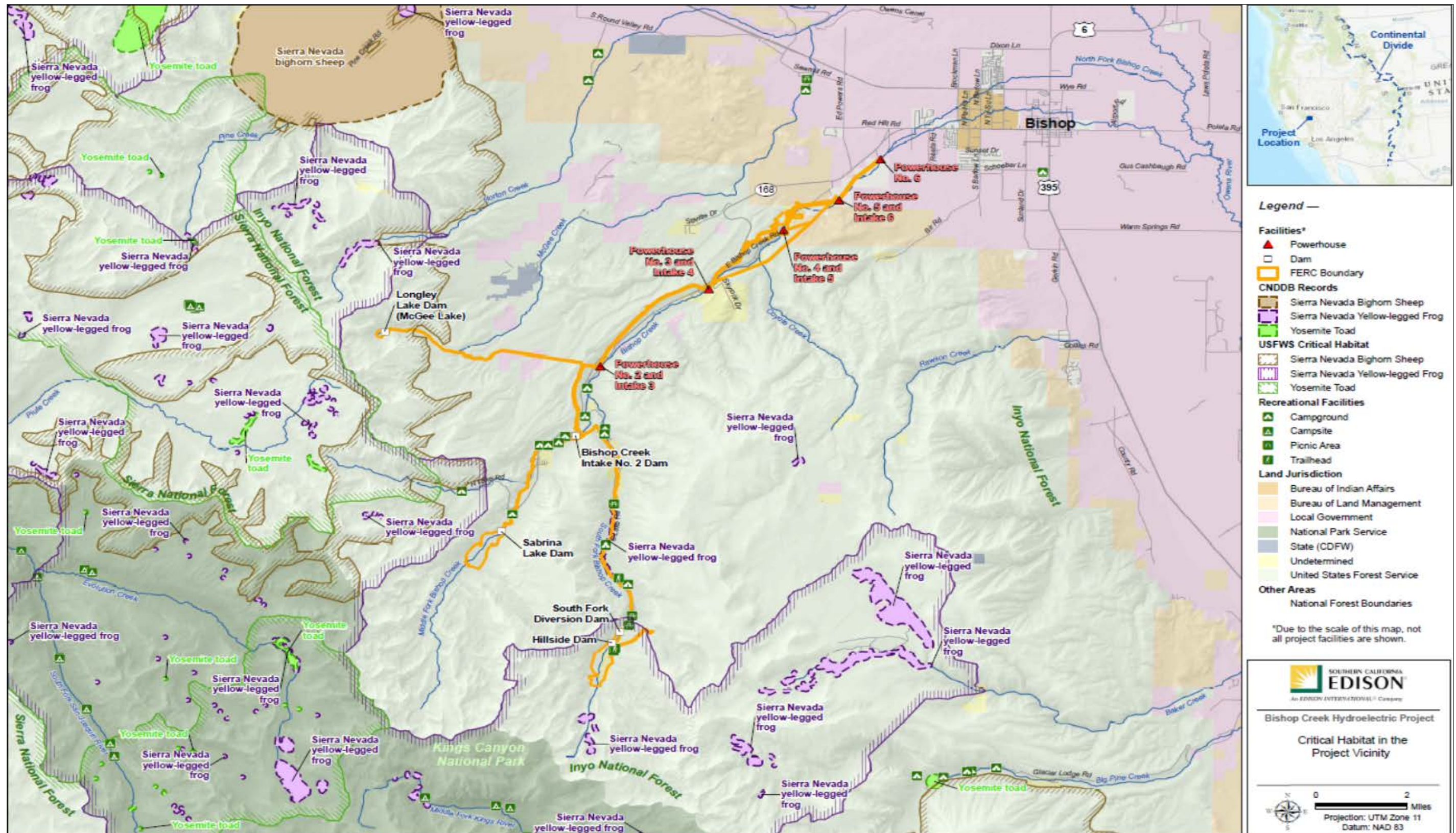

Figure 9.8-4. Critical Wildlife Habitat in the Bishop Creek Project Vicinity

9.8.10. ADDITIONAL FINDINGS FROM WILDLIFE STUDY REPORTS (TERR 4)

The following project specific information provides additional information on the RTE or Special Status wildlife species in the Project area (Psomas, 2022).

9.8.10.1. Birds

Although known to fly over Bishop Creek Project facilities, the Project is not likely to adversely affect bald or golden eagles or their overall survival as a species. These species are not known to nest within the Bishop Creek Project boundary. The willow flycatcher including the southwestern willow flycatcher subspecies is one other listed bird species with the potential to occur in the Bishop Creek Project area, which may occur as a migrant stop-over. No current or historic records of this species have been found for the entire Bishop Creek Project area nor suitable nesting habitat was located at Bishop Creek Project facilities or in areas subject to routine O&M. Additionally, no effects to riparian habitat are anticipated as part of ongoing Bishop Creek Project operations under the new license. Conversely, continued operation of the Bishop Creek Project is anticipated to contribute to the maintenance and potential expansion of the riparian community below Plant No. 4 under current flow release regimes (Section 9.7 Wetlands, Riparian, and Littoral Resources). Therefore, the willow flycatcher would not likely be affected by Bishop Creek Project operations.

9.8.10.2. Amphibians

No Yosemite toad, northern leopard frog, or SNYLF were observed during relicensing studies and no historic or current recorded occurrences of Yosemite toad have been documented along Bishop Creek. Although there are historic records SNYLF in the Bishop Creek Project area, this species is considered to be extirpated from the Bishop Creek Project area. The Bishop Creek Project is not anticipated to affect these species. Based on the wildlife study performed for this relicensing, no critical habitat for Yosemite toad or the SNYLF would be affected by the Proposed Action.

9.8.10.3. Mammals: Bighorn Sheep

Sierra bighorn sheep may move through some of the high-elevations of the Bishop Creek Project boundary on a seasonal basis; critical habitat for the species overlaps with the Project boundary east of Longley Lake. Based on the wildlife surveys performed for the relicensing of the Bishop Creek Project and a review of the proposed Project operations, the Bishop Creek Project would not affect Sierra bighorn sheep or its designated critical habitat.

9.8.10.4. Owens-tui chub

As described in Section 9.5.5, the Owens-tui chub has the potential to occur in the Bishop Creek Project area; and has been reported elsewhere in the Owens River watershed, well downstream from the Bishop Creek Project. Their preferred habitat is slow, low gradient

reaches that are not typical of the Project, and fish distribution surveys conducted in 2019 did not detect any individuals (Psomas, 2022).

9.8.11. POTENTIAL ADVERSE EFFECTS AND ISSUES

The following sections address potential effects as identified by the TSP and SD1 (Table 9.1-1). Based on the completed studies, and reviews of existing literature, SCE has identified no adverse effects based on the Proposed Action.

9.8.11.1. Effects of Project Operation and Maintenance on Federally Endangered Species and Designated Critical Habitat and Recovery Plans

Based on literature review and the botanical surveys performed for the relicensing of the Bishop Creek Project, no currently listed federally threatened or endangered plant species are known to occur within or adjacent to the Bishop Creek Project boundary. Whitebark pine has been proposed for federal listing as threatened and is known to occur in the general Project vicinity; however, it was not observed during 2019/2020 special-status plant surveys or upon review of CalFlora or the Consortium of California Herbaria databases (which report observations of the species in the area). Since it is an upland conifer species and no changes are proposed under the new license, it would not be impacted. Fish slough milkvetch (*Astragalus lentiginosus* var. *piscinensis*) is a federally threatened species associated with alkaline sinks, a type of habitat that does not occur in the Project area. In summary, the Bishop Creek Project would have no effect on federally threatened or endangered plant species. No known populations of Wolverine (*Gulo gulo*) are known to be in the Project area and no Project effects have been identified

No Action Alternative

Under the No Action Alternative, SCE would continue to operate and maintain the Project in accordance with the terms and conditions of the existing FERC Project license. No impacts to federally endangered species, designated critical habitat, or recovery plans as a result of project operation and maintenance at the Project have been identified, relative to baseline conditions.

Proposed Action

Under the Proposed Action (Section 6.0), SCE will continue O&M activities at the Bishop Creek Project in accordance with the terms and conditions of the existing Project license. The Proposed Action includes implementation of new minimum instream flows, and other resource management plans. Based on the review of available recovery plans, analysis of the Wildlife Study (TERR 4, Volume III), and the Bishop Creek Fish Distribution Studies (AQ 4, Volume III), the Proposed Action will not affect implementation of recovery plans for Sierra Nevada big horn sheep, southwestern willow flycatcher, and Owens tui chub.

9.8.11.2. Effects of Continued Project Operations and Maintenance on Sensitive or Special-Status Plants in the Project Area

A total of six special status plant species were observed during surveys conducted in 2019 and 2020. All have a rarity rank with the CNPS. None are federal or state listed as threatened or endangered, but one species (frog's-bit buttercup) is a Forest Service SCC. While observed within the FERC boundary, none were observed at any Bishop Creek Project facilities except for frog's-bit buttercup, associated with a rocky seep near the Birch Creek diversion.

No project effects to whitebark pine have been identified. Whitebark pine was previously reported 1.2 miles northwest and 1.3 miles southeast of Lake Sabrina, and 1.8 miles southeast of South Lake (Hillside) Dam, it was not observed in the survey area during 2019 and 2020 surveys. SCE will continue to collaborate with agencies as needed on this matter. While whitebark pine was not specifically targeted, all species observed during the surveys were recorded and listed in an appendix to the technical memorandum filed in 2020. A copy of the FTR, including appendices, can be found in Volume III of this FLA.

No Project affects to mule deer were identified. SCE installed, and currently maintains two wildlife crossings and three guzzlers to support the mule deer population in the Bishop Creek Project vicinity. These are located along the above-ground flow along flowline road between Intake No. 2 and the standpipe for the Plant No. 2 Penstock. These crossings were shown to be effective in allowing mule deer movement over the flow line as well as allowing movement by other medium to large wildlife, such as mountain lion and grey fox. Mule deer mobility and that of other wildlife have not been impacted by the presence of the Bishop Creek Project facilities as demonstrated by the results of wildlife cameras installed in 2019 and 2020.

The Bishop Creek Project area provides a broad range of recreation opportunities available to the public year-round. Primary recreational opportunities include fishing, boating, camping, hiking, climbing, sightseeing, picnicking, horseback riding, mountain biking, off-highway vehicle riding, and cross-country skiing. Most of these activities take place outside and away from Bishop Creek Project facilities. Activities such as boating and fishing can take place at or near Bishop Creek Project-related facilities, such as South Lake, Lake Sabrina, and Intake No. 2. Wildlife and mule deer appear to have become accustomed to human presence in these areas. During the Wildlife Study performed for the relicensing of the Bishop Creek Project, the biologists did not observe mule deer at Project facilities. However, the trail cameras did capture mule deer moving through the deer crossing installed by SCE at night, in the early morning, and early evening. Although representing only a small portion of the Bishop Creek Project area, this may indicate that mule deer are avoiding the Bishop Creek Project and recreational areas during the times most used by recreationalists and SCE personnel.

Recreational facilities bring many visitors to the Bishop Creek Project area, which places many vehicles on Highway 168. Consultation with the California Department of Transportation (Caltrans) on vehicle versus mule deer collisions over a 10-year period,

showed deer mortality due to collisions is less than 2 per year. This is significantly fewer than the 144 reported deer harvested in 2019 from recreational hunting (CDFW, 2019).

It is recognized that for all species, special status rank may change during the term of the new license, and habitat conditions may change in the future such that species not observed during the 2019 and 2020 surveys may occur. Under the existing license, SCE has an Implementation Plan for Mitigation of Impacts to Sensitive or Endangered Plant and Animal Species. While no changes to Bishop Creek Project operations are proposed under the new license, therefore no impacts to species identified are anticipated, SCE will update that 1995 implementation plan for consistency with the INF Land Management Plan's (2019) desired conditions, goals, and standards for SCC.

No Action Alternative

Under the No Action Alternative, SCE would continue to operate and maintain the Project in accordance with the terms and conditions of the existing FERC Project license. No impacts to federally endangered species, designated critical habitat, or recovery plans as a result of project operation and maintenance at the Project have been identified, relative to baseline conditions.

Proposed Action

Under the Proposed Action (Section 6.0), SCE will continue O&M activities at the Bishop Creek Project in accordance with the terms and conditions of the existing Project license. The Proposed Action includes implementation of modified minimum instream flows, and other resource management plans. Based on the review of available recovery plans, analysis of the Wildlife Study (TERR 4 Volume III), and the Bishop Creek Botanical Studies (TERR 1, 2, and 3, Volume III), the Proposed Action will not affect sensitive or special-status plants in the Project Area.

9.8.11.3. Consistency with the Inyo National Forest Land Management Plan

One forest SCC, that has a high special status rank with CNPS, and two additional plant species highly ranked by that organization, were observed within the FERC Project boundary during field surveys in 2019. All three plant species are associated with mesic habitat, but the fact that all of these species were observed within the existing FERC Project boundary as it is currently operated indicates that no adverse effects on these plants would be expected under the new license, consistent with the INF's desired conditions for common and at-risk plant species (USDA, 2019).

Three federally threatened or endangered wildlife species are known to occur within or adjacent to the Bishop Creek Project boundary. Relevant desired conditions relating to RTE or at-risk wildlife or botanical species with which the Project is consistent include:

- **TERR-FW-DC 05:** Ecological conditions contribute to the recovery of threatened and endangered species, conserve proposed and candidate species, and support the persistence of species of conservation concern

- **SPEC-FW-DC 02:** Habitats for at-risk species support self-sustaining populations within the inherent capabilities of the Land Management Plan area. Ecological conditions provide habitat conditions that contribute to the survival, recovery, and desilting of species under the ESA; preclude the need for listing new species; improve conditions for SCC including addressing threats (e.g. minimal impacts from disease); and sustain both common and uncommon native species.
- **SPEC-FW-DC-03:** states that land management activities are designed to maintain or enhance self-sustaining populations of at-risk species within the inherent capabilities of the plan area by considering the relationship of threats (including site-specific threats) and activities to species survival and reproduction.
- **SPEC-FW-DC-04:** states the structure and function of the vegetation, aquatic and riparian system, and associated microclimate and smaller scale elements (like special features such as carbonate rock outcrops, fens, or pumice flats) exist in adequate quantities within the capability of the plan area to provide habitat and refugia for at-risk species with restricted distributions.
- **MA-CW-DC 01:** Conservation watersheds provide high-quality habitat and functionally intact ecosystems that contribute to the persistence of SCC and the recovery of threatened, endangered, proposed, or candidate species.
- **MA-RCA-DC 02:** Riparian conservation areas have ecological conditions that contribute to the recovery of threatened and endangered species and support persistence of SCC as well as native and desired non-native aquatic and riparian-dependent plant and animal species.

Relevant species-specific desired conditions with which the Bishop Creek Project is consistent include:

- **SPEC-SHP-DC 01:** an adequate amount of suitable habitat supports persistent populations of bighorn sheep. These habitat patches include unforested openings supporting productive plant communities with a variety of forage species in and near adequate steep rocky escape terrain throughout the elevational range of mountain ranges. These areas meet different seasonal needs for each sex for feeding, night beds, birthing sites, lamb rearing, and migration routes between suitable habitat patches.
- **SPEC-SHP-DC 02:** Risk of disease transmission from domestic sheep and goats, including pack goats, to bighorn sheep (based upon the best available risk assessment model) is reduced to the maximum extent practicable.

Based on the TERR 3 results and a review of proposed Bishop Creek Project operations, the Project would have no effect to any federal or state special status wildlife or USFS at-risk wildlife, or the ecosystems that support such wildlife in the Bishop Creek Project area. Additional details regarding these desired conditions are included in the TERR 3 FTR (Volume III). To support management of special status plants in the Bishop Creek Project

area, copies of GIS data, photographs, populations, and sizes of special status plant species were submitted to the INF botanist in early 2021.

9.8.11.4. Proposed Mitigation and Enhancement Measures

Under the new license, SCE would continue to implement their existing plans; and add to them to or adapting as appropriate to be consistent with updated land management objectives. Relevant management plans developed during relicensing with the intention of enhancement of resources include the Botanical Resources Management Plan (PME-5, Appendix B, Volume II) and a Wildlife Management Plan (PME-4, Appendix B, Volume II).

9.8.12. REFERENCES

- Anderson, A.P., J.E. Light, O.M. Takano, and M.L. Morrison. 2018. Population Structure of Townsend's Big-Eared Bat (*Corynorhinus townsendii*) in California. *Journal of Mammalogy*. In Press.
- Austin, G.T., & D.D. Murphy. 1998. *Euphydryas editha* of the Great Basin, with descriptions of three new subspecies (Lepidoptera: Nymphalidae). In: Emmel, T.C., [Ed]. 1998. Systematics of western North American butterflies. Mariposa Press, Gainesville, Florida. pp. 409-410.
- Bland, J.D. 2013. Apparent extirpation of the sooty grouse from the sky islands of south-central California. *Western Birds* 44:294–308
- Bland, J.D. 2017. Personal communication, via email, between Valerie Stein, wildlife biologist, USDA Forest Service, and Dr. Bland. May 2017.
- Bliech, V.C., B.M. Pierce, J. Jones, and R.T. Bowyer. 2006. Variance in Survival of Young Mule Deer in Sierra Nevada California. *California Fish and Game* 92:24-38.
- California Department of Fish and Wildlife (CDFW). 2014. Owens Basin Southwestern willow flycatcher survey results.
- California Department of Fish and Wildlife (CDFW). 2018a. California Natural Diversity Database (CNDDDB) Records of Occurrence for: Coyote Flat, North Palisade, Tungsten Hills, Mt. Darwin, Mount Tom, Bishop, and Mt. Goddard, California. Sacramento, CA: CDFW, Natural Heritage Division.
- California Department of Fish and Wildlife (CDFW). 2018b. Sierra Nevada Yellow-legged Frog (SNYLF) and Mountain Yellow-legged Frog (MYLF) (northern distinct population segment [DPS]) Field Season 2017.
- California Department of Fish and Wildlife (CDFW). 2018c. Sierra Nevada Yellow-legged Frog (SNYLF) and Mountain Yellow-legged Frog (MYLF) (northern distinct population segment [DPS]) Field Season 2017.

- California Department of Fish and Wildlife (CDFW). 2019. California Natural Diversity Database (CNDDDB).
- California Department of Fish and Wildlife (CDFW). 2020. California Natural Diversity Database (CNDDDB) Records of Occurrence for: Coyote Flat, North Palisade, Tungsten Hills, Mt. Darwin, Mount Tom, Bishop, and Mt. Goddard, California. Sacramento, CA: CDFW, Natural Heritage Division.
- California Department of Fish and Wildlife (CDFW). 2021. Special Vascular Plants, Bryophytes, and Lichens List. Sacramento, CA: CDFW, Natural Heritage Division.
- California Native Plant Society (CNPS). 2018. A Manual of California Vegetation Online. Online Version of the 2nd Edition Manual by Sawyer, Keeler-Wolf, and Evens (2009).
- Davenport, K.E., R.E. Stanford and R.L. Langston. 2006. Flight periods of California butterflies for “resident species”, subspecies and most strays to the State. The International Lepidoptera Survey Newsletter, 7(1): 60.
- Davenport, Kenneth. 2013. Personal communication between Kary Schlick, Wildlife Biologist, US Forest Service and Dr. Kenneth Davenport, 2013.
- eBird. 2019. eBird: An online database of bird distribution and abundance [web application]. eBird, Cornell Lab of Ornithology, Ithaca, New York. Available: <http://www.ebird.org/region/US-CA-027>. (Accessed: 2019).
- Federal Energy Regulatory Commission (FERC). 1991. Environmental Assessment, Bishop Creek Project (FERC Project No. 1394-004).
- George, S. L. and K. R. Crooks. 2006. Recreation and large mammal activity in an urban nature reserve. *Biological Conservation*, 133: 107 -117.
- Greene, L. 2015. 2015 USFWS Report on Willow Flycatcher, Yellow-billed Cuckoo, and Bell's Vireo Surveys in Inyo and Mono Counties.
- Hansen, R.W. and D.B. Wake. 2005. *Batrachoseps campi* Marlow, Brodie, and Wake, 1979 Inyo Mountains slender salamander. Pp. 669-671 in M. Lannoo (ed.), *Amphibian Declines, The Conservation Status of United States Species*. Berkeley: University of California Press.
- Knapp 1996. R.A. Non-native Trout in Natural Lakes in the Sierra Nevada: An Analysis of their Distribution and Impacts on Native Aquatic Biota. Sierra Nevada Ecosystem Project: Final report to Congress, vol. III, Assessments and scientific basis for management options. Davis: University of California, Centers for Water and Wildland Resources.

- Knapp, R.A. and K. R. Matthews. 2000. Effects of Nonnative Fishes on Wilderness Lake Ecosystems in the Sierra Nevada and Recommendations for Reducing Impacts. In: Cole, David N.; McCool, Stephen F.; Borrie, William T.; O’Loughlin, Jennifer, comps. 2000. Wilderness science in a time of change conference-Volume 5: Wilderness ecosystems, threats, and management; 1999 May 23–27; Missoula, MT. Proceedings RMRS-P-15-VOL-5. Ogden, UT: U.S. Department of Agriculture, Forest Service, Rocky Mountain Research Station. p. 312-317.
- Loft, E. R. 1998. Economic contributions of deer, pronghorn antelope, and sage grouse hunting to northeastern California and implications for the overall “value” of wildlife. California Wildlife Conservation Bulletin 11:1-42.
- Long, C., and Weller, T. 2018. Inyo National Forest NABat Stationary Detector Sites 2018 Results. Bat Conservation International.
- McCreedy, Chris. 2011. Mono Basin Willow Flycatcher Project 2010 Progress Report. PRBO Conservation Science Contribution #1797 February 2011.
- Monteith, K. L., V. C. Bleich, T. R. Stephenson, B. M. Pierce, M. M. Conner, R.W. Klaver, and R. T. Bowyer. 2011. Timing of seasonal migration in mule deer: effects of climate, plant phenology, and life-history characteristics. *Ecosphere* 2(4): art47. doi: 10.1890/ES10-00096.1
- Muchmore, William B. 1997. Tuberchernes (Pseudoscorpionida, Chernetidae) – A New Genus within Species in Caves in California and Arizona. *The Journal of Arachnology* 25:206–21.
- Pelton E., S. Jepson, C. Schultz, C. Fallon and S.H. Black. 2016. State of the Monarch Butterfly Overwintering Sites in California. 40+vi pp. Portland, OR: The Xerces Society for Invertebrate Conservation. Accessed at www.xerces.org Jan. 5, 2017.
- Pierson, E.D., and W.E. Rainey. 1998. Distribution, Status, and Management of Townsend’s Big-Eared Bat (*Corynorhinus townsendii*) in California. Bird and Mammal Conservation Program Technical Report No. 96-7.
- Psomas. 2004a. Determination of No Effect on Listed Species for the Reconstruction of Sabrina Lake Dam Outlet Works Replacement and Concrete Face Maintenance, Southern California Edison Company’s Bishop Creek Hydro Project, Inyo County, CA.
- Psomas. 2004b. Determination of No Effect on Listed Species for the Reconstruction of Bishop Creek Intake No. 2, Southern California Edison Company’s Bishop Creek Hydro Project, Inyo County, CA.
- Psomas. 2005. Determination of No Effect on Listed Species from Geomembrane Liner Project at Sabrina Lake Dam, Southern California Edison Company’s Bishop Creek Hydro Project, Inyo County, CA.

Psomas. 2006a. Determination of No Effect on Listed Species for Maintenance Activities to Abelour Ditch, Southern California Edison Company, Inyo County, CA.

Psomas. 2006b. Determination of No Effect on Listed Species for the Bishop Creek Intake 4 Project Southern California Edison Company's Bishop Hydro Project, Inyo County, CA (weir sediment removal).

Psomas. 2007a. Determination of No Effect on Listed Species for the Bishop Creek Intake 2 AVM and Pipe Installation Project Southern California Edison Company's Bishop Hydroelectric Power Project, Inyo County, CA.

Psomas. 2007b. Determination of No Effect on Listed Species for the Bishop Creek Intake 4 Project Southern California Edison Company's Bishop Hydro Project, Inyo County, CA (Chamber drain).

Psomas. 2008a. Determination of No Effect on Federally Listed or Candidate Species for Proposed Work at Southern California Edison Company's Bishop Creek Plant 6, Sediment Removal Project, Inyo County, California (FERC Project No. 1394).

Psomas. 2008b. Project Description: Long Term Streambed Alteration Agreement for SCE eastern Sierra Hydro Projects.

Psomas. 2010. Biological Resources Evaluation Technical Report for The Southern California Edison South Lake Dam, Agnew Lake Dam, Saddlebag Lake Dam, And Tioga Lake Dam, And Auxiliary Dam Maintenance and Geo-Membrane Lining Projects.

Psomas. 2014. Determination of No Effect on Listed Species for Southern California Edison Company's South Lake Tunnel Intake Improvements Project, Inyo County, California.

Psomas. 2019. Results of 2019 Focused Surveys for Special Status Amphibian Species for the Bishop Creek Hydroelectric Relicensing Project in Inyo County, California.

Psomas. 2020a. Results of Special Status Plant Surveys for the Bishop Creek Hydroelectric Power Project (FERC No. 1394-080) Relicensing, Inyo County, California. Santa Ana, CA. Memorandum from March 31, 2020.

Psomas. 2020b. Results of a Bat Roost Habitat Assessment Conducted for the Bishop Creek Hydroelectric Relicensing Project in Inyo County, California

Psomas. 2022. Final Technical Report, Wildlife. Prepared for the Bishop Creek Hydroelectric Relicensing Project. No. 1394. Filed with FERC June 28, 2022.

Reed, S. E., C. L. Larson, and K. R. Crooks. 2019. Effects of Human Use of NCCP Reserves on Reptile and Mammal Species in San Diego. Wildlife Conservation Society Agreement No/ LAG P 1582100.

Southern California Edison (SCE). 2019. Pre-Application Document Volume I – Main Document and Appendices, Bishop Creek Hydroelectric Project FERC Project No. 1394. Prepared by Kleinschmidt Associates.

Stevens, S. and D. Frey. 2004. How the other half lives: monarch population trends west of the great divide. Biological Sciences Department, California Polytechnic State University. San Luis Obispo, California. 7 pp.

Taylor, A. R. and R. L. Knight. 2003. Wildlife Responses to Recreation and Associated Visitor Perceptions. *Ecological Applications*, 13: 951-963. U.S. Fish and Wildlife Service (USFWS). 2015 USFWS Report on willow flycatcher, yellow-billed cuckoo, and Bell's vireo surveys in Inyo and Mono Counties.

U.S. Fish and Wildlife Service (USFWS). 1998. Owens Basin Wetland and Aquatic Species Recovery Plan, Inyo and Mono Counties, California. Portland, Oregon.

U.S. Fish and Wildlife Service (USFWS). 2002. Southwestern Willow Flycatcher Recovery Plan. Albuquerque, New Mexico.

U.S. Fish and Wildlife Service (USFWS). 2007. Recovery Plan for the Sierra Nevada Bighorn Sheep. California/Nevada Operations Office.

U.S. Fish and Wildlife Service (USFWS). 2008. (August 5). Endangered and Threatened Wildlife and Plants; Designation of Critical Habitat for the Sierra Nevada Bighorn Sheep (*Ovis canadensis sierrae*) and taxonomic revision. *Federal Register*, 73(151): 45534 – 45604.

U.S. Fish and Wildlife Service (USFWS). 2016a. National Listing Workplan: Seven Year Work Plan (September 2016 Version). www.fws.gov/endangered/improving_esa/pdf/Listing%207-Year%20Workplan%20Sept%202016.pdf,

U.S. Fish and Wildlife Service (USFWS). 2016b. National Listing Workplan: National Unscheduled Listing Actions (September 2016 Version). www.fws.gov/endangered/esa-library/pdf/Unscheduled%20Listing%20Actions%20Sept%202016.pdf.

U.S. Fish and Wildlife Service (USFWS). 2016c. (August 26). Endangered and Threatened Wildlife and Plants; Designation of Critical Habitat for the Sierra Nevada Yellow-Legged Frog, and the Northern DPS of the Mountain Yellow-legged Frog, and the Yosemite Toad: Final Rule. *Federal Register* 81(166): 59046 – 59119.

U.S. Fish and Wildlife Service (USFWS). 2021. Information for Planning and Consultation (IPaC). The Environmental Conservation Online System. <https://ecos.fws.gov/ipac/>.

- U.S. Forest Service (USFS). 2020. At-Risk Aquatic and Terrestrial Species on Inyo National Forest. January 1, 2020. Unpublished list maintained by the Inyo National Forest. USDA Forest Service.
- United States Department of Agriculture (USDA). 2019. Land Management Plan for the Inyo National Forest. https://www.fs.usda.gov/Internet/FSE_DOCUMENTS/fseprd589652.pdf.
- USDA Forest Service (USFS). 2018a. Communication from USFS Inyo National Forest (K. Schlick) to Kleinschmidt (F Anderson). USFS Management Indicator Species for Project Study Area.
- USDA Forest Service (USFS). 2018b. Communication from USFS Inyo National Forest (K. Schlick) to Kleinschmidt (F Anderson). List of potentially occurring threatened and endangered and other sensitive species potentially occurring in the Project Study Area.
- USDA Forest Service (USFS). 2001. Draft Environmental Impact Report for Forest Plan Revision, Sierra Nevada. Vallejo, CA: Pacific Southwest Region.
- USDA Forest Service (USFS). 2015. Butterfly reference document for Inyo, Sequoia, & Sierra National Forest – USFS R5, June 29, 2015. Unpublished report. USDA Forest Service, Pacific Southwest Region. 58 p.
- USDI Bureau of Land Management (USDI). 2015. The Greater Sage-Grouse Record of Decision and Approved Resource Management Plan Amendment.
- US Fish and Wildlife Service (USFWS) 2022 Information, Planning, and Conservation System (IPaC) website.

9.9. RECREATION AND LAND USE

This section describes recreation resources associated with the Bishop Creek Project area and is intended to provide background for evaluating potential issues as summarized in the TSP and SD1 (Table 9.1-1) relating to the Proposed Action and how the completed studies inform the understanding of Bishop Creek Project effects. For purposes of describing and analyzing recreation and land use resources, the Project area is defined as the FERC Project boundary. The Bishop Creek Project area includes three recreation areas directly related to the Project: Lake Sabrina, South Lake, and Intake No. 2 Reservoir recreation areas.

The Bishop Creek Project is located in the central western portion of the INF, which stretches 165 miles north to south along the eastern Sierra Nevada Mountain Range. The INF includes an area with over 2 million acres of pristine lakes, winding streams, rugged peaks, and arid Great Basin Mountains (USFS, 2021a). Natural features include some of the world's oldest trees in Ancient Bristlecone Pine forest in the White Mountains, glaciers along the Sierra Nevada crest, and an elevational range from the tallest peak in the lower 48 states (Mt. Whitney at 14,494 feet) to semiarid deserts and valleys at 3,900 feet. This wide range in landscape provides for a diversity of recreation opportunities year-round. A total of 129 campgrounds and over 400 lakes and 1,100 miles of streams attract thousands of visitors during the summer months. Golden, brook, brown, and rainbow trout angling occurs throughout the area's streams and lakes. Sixty-five trailheads provide access to over 1,200 miles of trail in the 1.2 million acres of wilderness for hikers seeking to access undeveloped areas. Many resort facilities and pack stations operate under special use permits from the forest to serve additional visitor needs. Off-highway vehicle users can utilize over 2,200 miles of motorized routes. Mountain biking, climbing, camping, nature viewing, and photography are popular summer and fall activities. INF is a popular wintertime destination, and provides opportunities for snowshoeing, skiing, snowboarding, and snowmobiling. Opportunities for these activities include two ski areas, 25 miles of groomed Nordic ski trails, and 100 miles of groomed snowmobile trails (USFS, 2021a).

The INF contains nine congressionally designated wilderness areas: Hoover, Ansel Adams, John Muir, Golden Trout, Inyo Mountains, Boundary Peak, South Sierra, White Mountain, and Owens River Headwaters wildernesses. Devils Postpile National Monument, administered by the NPS, is located within the INF in the Reds Meadow area west of Mammoth Lakes.

Numerous other entities provide recreation opportunities just outside of the INF and in the Owens Valley below the Bishop Creek Project. Inyo County Parks and Recreation maintains 15 parks and campgrounds, and 7-day-use parks for residents and visitors (IC, 2021a). The city of Bishop offers the 44-acre Bishop City park, featuring a community garden, an arboretum, a pond, 2 gazebos, and a dog park, 4 baseball fields, 2 children's play structures, 4 tennis courts, a public pool, an outdoor fitness center, and a bocce court (City of Bishop, 2021). The BLM provides multiple campground facilities and access to hiking trails, bouldering, fishing, all-terrain vehicle trails, and nature viewing points within the Owens Valley (BLM, 2021).

9.9.1. RECREATION IN THE PROJECT AREA

The Bishop Creek Project area provides a broad range of recreation opportunities available to the public year-round. Primary recreational opportunities include fishing, boating, camping, hiking, climbing, sightseeing, picnicking, horseback riding, mountain biking, off-highway vehicle riding, and cross-country skiing. The Bishop Creek Project boundary and adjacent lands are primarily within the INF, a portion of which is managed as a National Wilderness Area (John Muir Wilderness). Below are summaries of the major recreation facilities and opportunities found in the Bishop Creek Project watershed.

9.9.1.1. Camping

The White Mountain Ranger District of the INF operates and maintains recreation facilities and opportunities within the Bishop Creek Project watershed. The INF provides 12 campgrounds with 258 camping units in the Project watershed, 2 of which are group units accommodating up to 25 guests each (USFS, 2021b). These sites range from 6800-foot msl (Bitterbrush Campground) to 9300-foot msl (North Lake Campground) in the upper Bishop Creek Project area and provide a variety of amenities (Table 9.9-1 and depicted in Figure 9.9-1).

Table 9.9-1. Inyo National Forest Camping Facilities in Project Watershed

Name	Type	Amenities	Sites	Open	Elevation (ft)
Big Trees Campground (CG)	Campground Camping	B/f	16	May-Oct	7,400
Bishop Park CG	Campground Camping	B/f	21	May-Oct	8,200
Bishop Park Group CG	Group Camping	No RV/B/R/f	1	May-Sep	8,200
Bitterbrush CG	Campground Camping	B/v	35	May-Oct*	6,800
Forks CG	Campground Camping	B/f	21	May-Oct	7,800
Four Jeffrey CG	Campground Camping	R/DS/f	104	May-Oct	8,100
Intake 2 CG	Campground Camping	B/f,v	16	May-Oct	8,200
Mountain Glen CG	Campground Camping	W/B/v	5	May-Sep	8,500
North Lake CG	Campground Camping	No RV/B/v	11	Jun-Sep	9,300
Sabrina CG	Campground Camping	B/v	19	May-Sep	8,900
Table Mountain Group CG	Group Camping	No RV/W/B/R/v	1	Jun-Sep	8,800
Willow CG	Campground Camping	B/v	8	May-Sep	9,000

Source: USFS, 2017

Legend: R – Reservations B – Bear Boxes W - Walk-in DS – Dump Station

Restrooms f –flush; v –vault; p –portable/pit Natural water is untreated stream or lake source

Elev.– Elevation in feet. Group Sites (max group size) Limit– Maximum stay allowed

*Camping allowed in winter; no water or trash service

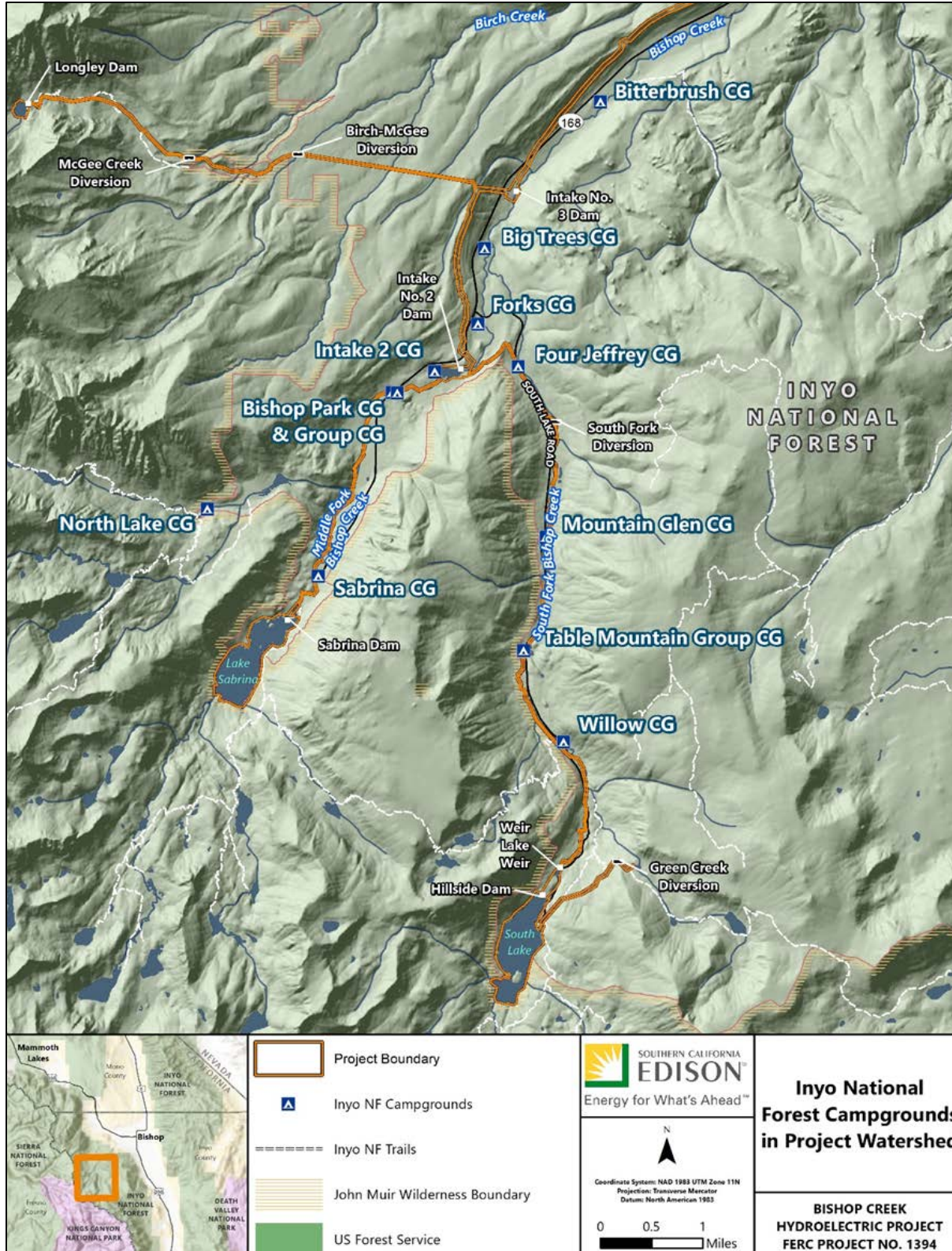

Figure 9.9-1. Inyo National Forest Campgrounds in Bishop Creek Watershed

With respect to campgrounds described above, the existing FERC license provided for SCE funding of 60 new campsites (15 each at the existing Big Trees and Forks campgrounds; and 30 at a new Bitterbrush Campground) and improvements to approximately 7 miles of connector trails between Bishop Park Campground and Plant No. 3. While funding for these sites were provided, they were not included by FERC as Project approved recreation sites, because they were within the sole ownership and control of the USFS (FERC, 1995), and were not considered for purposes of FERC's SPD, conducted as part of this relicensing.

9.9.1.2. Trails

There are approximately 87.5 miles of trails (8.5 miles minimally developed, 54.8 miles moderately developed, and 24.2 miles developed) maintained by the INF and within the immediate proximity of the Bishop Creek Project (USFS, 2021c). Many of these trails provide access for lake, pond, or river fishing; horse riding; hiking or backpacking opportunities in the John Muir Wilderness. During the winter season, many of these trails offer ideal snowshoeing, cross country skiing, and back country skiing opportunities. Five trailheads are located either partially within or adjacent to the Bishop Creek Project boundary: Lake Sabrina, South Lake, Tye Lakes, Longley Lake and Little Egypt trailheads. Lake Sabrina and South Lake trailheads provide access to the John Muir Wilderness and nearly 40 miles of trails and over 300 mountain lakes of varying sizes within the Bishop Creek watershed alone. Some of these trails extend over the Sierra Nevada crest and into the Sequoia-Kings Canyon Wilderness, connecting to the John Muir Trail. The Tye Lakes Trailhead is located along South Lake Road. The Tye Lakes Trail traverses 3.1 miles to Tye Lakes and continues around Table Mountain another 3.6 miles to eventually connect with Lake Sabrina and associated trails. The Longley Lake Trailhead is located just outside the Bishop Creek Project boundary near the McGee Creek Diversion and provides access to a trail leading 2.3 miles through the John Muir Wilderness to Longley Lake. An informal trail leads to the Little Egypt climbing area and further to Little Egypt Creek for a total of 1.7 miles. Trail users currently use parking facilities at Plant No. 3 and access the informal trail by crossing a footbridge just downstream of the powerhouse.

Overnight wilderness permits are available for overnight backpacking originating from the INF. INF maintains records by entry date, entry trailhead, and number of hikers (often capped by quota per day). Table 9.9-2 provides a summary of wilderness permit overnight use data for the period 2014 to 2018. While this is representative of overnight use in the forest, it must be noted that while many of the hikes originating from trailheads in the Bishop Creek Project watershed are loops or long-distance hikes that have hikers exit where they entered, use numbers do not account for hikers originating at a trailhead outside of the Project watershed and exiting in the Bishop Creek Project area.

Table 9.9-2. Inyo National Forest Wilderness Permit Use

Location	Permits Issued	2014	2015	2016	2017	2018
Bishop Pass	Private	3,135	2,806	3,197	2,596	2,292
	Commercial	331	279	235	118	139
	TOTAL	3,466	3,085	3,432	2,714	2,431
Tyee Lakes	Private	123	108	170	103	176
	Commercial	-	10	-	-	-
	TOTAL	123	118	170	103	176
Lake Sabrina	Private	1,708	1,734	1,820	1,625	1,325
	Commercial	116	99	132	138	113
	TOTAL	1,824	1,833	1,952	1,763	1,438
George Lake	Private	91	119	182	96	136
	Commercial	-	-	-	-	-
	TOTAL	91	119	182	96	136
Lamarck Lake	Private	678	618	718	457	429
	Commercial	19	7	8	-	-
	TOTAL	697	625	726	457	429
Piute Pass	Private	2,249	2,342	2,307	1,807	1,716
	Commercial	244	251	232	119	240
	TOTAL	2,493	2,593	2,539	1,926	1,956

Source: USFS, 2018

Wilderness permit data does not account for the amount of day use certain wilderness trails receive from other hikers and fishermen. For this reason, the INF conducts periodic day use counts, typically in August, at Treasure Lakes, Main Bishop Pass, and Sabrina Basin trails. All counts are conducted in the wilderness outside of developed front country facilities. For 2018, the INF estimated 300-day use hikers per week on Treasure Lakes Trail, 700-day use hikers per week on Main Bishop Pass Trail, and 900-day use hikers per week on Sabrina Basin Trail.

9.9.1.3. Climbing

The Bishop area is home to many popular rock climbing and bouldering areas, including Owens River Gorge, Alabama Hills, Pine Creek Crags, Happy and Sad Boulders and

Buttermilk Country. According to MountainProject.com (REI, 2021), the Bishop area is host to approximately 345 trad, 786 sport, 23 top rope, and 1255 bouldering problems. Many climbing opportunities are adjacent to the Bishop Creek Project as well. Climbers informally use a paved parking area at SCE's Plant No. 3 to access the Little Egypt climbing area located along the ridge above the powerhouse; Little Egypt climbing areas offers 24 trad, 24 sport, and 1 bouldering problems. Off Highway 168 and just below Lake Sabrina are Shepherder Buttress (2 trad, 4 sport) and Cardinal Pinnacle (14 trad). Off South Lake Road and below South Lake are Parcher's Bluff (5 trad, 1 top rope), Bridge Crag (2 trad, 1 top rope), and Wild Rose Buttress (4 trad, 1 sport). The peaks north of Bishop Pass and south of Piute Pass form the Bishop (accessible from South Lake Trailhead) and Evolution (accessible from Sabrina Basin Trailhead at Lake Sabrina) groups, feature 32 alpine, 30 trad, and 5 ice problems (REI, 2021).

9.9.1.4. Fishing

The CDFW tracks backcountry fishing locations within the Bishop Creek Project boundary and a total of 97 locations in the Project watershed (CDFW, 2021). Locations range from 7,900-feet msl (Intake No. 2) to 12,219-feet msl (Thompson Lake) along numerous stream and lake habitat, filled with a variety of fish species (brook trout, rainbow trout, brown trout, golden trout and hatchery trout). Many sites can be easily accessed by vehicle and have additional amenities such as restrooms, boat ramps and or wheelchair accessibility. Additionally, the opportunity for more remote, backcountry fishing is plentiful, and a large majority of these fishing locations can be accessed by the approximately 87.5 miles of trails maintained by the INF within the Bishop Creek Project watershed (USFS, 2021c).

Of the fishing locations tracked by the CDFW within the Bishop Creek Project boundary, four are located on Project reservoirs (South Lake, Lake Sabrina, Intake No. 2, Longley Lake) and two are along the free-flowing portions of the Middle Fork (between Lake Sabrina and Intake No. 2) and South Fork (between South Lake and South Fork Diversion) of Bishop Creek. CDFW actively stocks hatchery trout at five of these six Project locations, excluding only Longley Lake (CDFW, 2021). Additionally, the INF operates boating sites at Lake Sabrina and South Lake, both of which offer a launching ramp, marina, boat rental service, restroom and tackle shop. Table 9.9-3 provides a summary of CDFW's fishing location data, and Figure 9.9-2 shows both fishing and stocking locations as well as INF access trails to those sites.

Table 9.9-3. CDFW Fishing Location Data in the Project Watershed

Map ID ¹	Location	Last Stocked	Species Present	Size	Elevation (FEET MSL)
1	Lake Sabrina	2021	HT	186 Acres	9,000
2	South Lake	2021	HT	180 Acres	9,750
3	North Lake	2017	HT	20 Acres	9,255
4	Intake 2	2021	HT	15 Acres	7,900
5	Longley Lake	n/a	BT	10.23 Acres	10,693
6	South Fork Bishop Creek	2021	HT	5 Miles	8-9,000
7	Middle Fork Bishop Creek	2021	HT	4 Miles	8-9,000
8	Unnamed Lake #19629	n/a	BT	0.91 Acres	10,653
9	Rocky Bottom Lake	2016	RT	7.57 Acres	10,373
10	Funnel Lake	2016	HT	6.34 Acres	10,385
11	Green Lake	2016	RT	16.77 Acres	11,050
12	Brown Lake	2016	RT	2.85 Acres	10,696
13	Bluff Lake	n/a	RT	1.6 Acres	10,522
14	Marie Louise Lake, Upper	n/a	BT	0.69 Acres	10,617
15	Marie Louise Lake, Lower	n/a	BT	1.83 Acres	10,598
16	Inconsolable Lake	n/a	BT	0.78 Acres	10,958
17	Hurd Lake	n/a	BT,RT	2.49 Acres	10,319
18	Bull Lake	n/a	BT,RT	9.08 Acres	10,778
19	Chocolate Lake #1	n/a	BT	1.3 Acres	10,998
20	Chocolate Lake #2	n/a	BT	4.09 Acres	11,057
21	Chocolate Lake #3	n/a	BT	7.4 Acres	11,057
22	Long Lake	n/a	BT,RT,BrT	34.66 Acres	10,752
23	Ruwau Lake	n/a	BT,RT	25.74 Acres	11,040
24	Spearhead Lake	n/a	BT,BrT	2.11 Acres	10,978
25	Unnamed Lake #20826	n/a	BT	0.94 Acres	10,824
26	Margaret Lake (3rd)	n/a	BT	2.67 Acres	10,949
27	Unnamed Lake #20849	n/a	BT	0.11 Acres	11,070
28	Timberline Tarn #2	n/a	BT,RT	1.96 Acres	11,070
29	Timberline Tarn #1	n/a	BT,RT	2.49 Acres	11,047
30	Ledge (Phyllis) Lake	n/a	BT,RT	1.78 Acres	11,178
31	Saddlerock Lake	2016	BT	32.92 Acres	11,126
32	Unnamed Lake #20922	n/a	BT	0.09 Acres	11,218

Map ID ¹	Location	Last Stocked	Species Present	Size	Elevation (FEET MSL)
33	Bishop Lake	n/a	BT	17.62 Acres	11,247
34	Treasure Lakes	n/a	GT	4.83 Acres	10,667
35	Treasure Lake #1	n/a	GT	12.13 Acres	10,667
36	Tyee Lakes	n/a	BT,RT	3.86 Acres	10,319
37	Tyee Lakes	n/a	BT	1.81 Acres	10,598
38	Tyee Lakes	n/a	BT,RT	0.33 Acres	10,916
39	Tyee Lake #4	n/a	BT,RT	11.56 Acres	10,876
40	Tyee Lakes	n/a	BT,RT	11.91 Acres	11,011
41	Tyee Lakes	n/a	RT	3.14 Acres	11,027
42	Unnamed Lake #20444	n/a	BT	0.88 Acres	10,712
43	George Lake	n/a	BT	10.76 Acres	10,712
44	Blue Lake	n/a	BT,RT	30 Acres	10,398
45	Unnamed Lake #20547	n/a	BT	0.59 Acres	10,447
46	Donkey Lake	n/a	BT	7.81 Acres	10,598
47	Thompson Lake	n/a	BT	9.63 Acres	12,129
48	Sunset Lake	n/a	BT	24.77 Acres	11,460
49	Baboon Lakes	n/a	BT,RT	2.59 Acres	11,018
50	Baboon Lakes	n/a	BT,RT	0.43 Acres	10,998
51	Baboon Lake, Middle	n/a	BT	4.09 Acres	10,975
52	Baboon Lakes	n/a	BT	0.79 Acres	10,978
53	Baboon Lake, Lower	n/a	BT,RT	14.48 Acres	10,975
54	Echo Lake	2016	RT	46.29 Acres	11,607
55	Hungry Packer Lake	n/a	BT,RT	43.91 Acres	11,067
56	Moonlight Lake	n/a	BT	26.61 Acres	11,050
57	Sailor Lake	n/a	BT	1.41 Acres	10,998
58	Unnamed Lake #20600	n/a	BT	1.5 Acres	10,496
59	Midnight Lake	n/a	BT	17.75 Acres	10,985
60	Blue Heaven Lake	n/a	BT	19.19 Acres	11,818
61	Hell Diver Lakes	n/a	BT	2.2 Acres	11,756
62	Hell Diver Lakes	n/a	BT	1 Acre	11,336
63	Hell Diver Lakes	n/a	BT	2.91 Acres	11,359
64	Topsy Turvy Lake	n/a	BT,RT	7.26 Acres	10,798
65	Unnamed Lake #20570	n/a	BT	0.09 Acres	10,817

Map ID ¹	Location	Last Stocked	Species Present	Size	Elevation (FEET MSL)
66	Unnamed Lake #20565	n/a	BT	0.28 Acres	11,018
67	Pee Wee Lake	n/a	BT	0.93 Acres	10,978
68	Emerald Lakes	n/a	BT,RT	2.66 Acres	10,398
69	Emerald Lake #2	n/a	BT,RT	2.63 Acres	10,398
70	Emerald Lakes	n/a	RT	0.26 Acres	10,447
71	Emerald Lakes	n/a	RT	1.62 Acres	10,398
72	Emerald Lakes	n/a	RT	0.66 Acres	10,398
73	Dingleberry Lake	n/a	BT,BrT	5.09 Acres	10,486
74	Schober Holes	n/a	BT,GT	3.91 Acres	11,847
75	Schober Holes	n/a	BT	3.45 Acres	11,647
76	Bottleneck Lake	n/a	BT	10.73 Acres	11,119
77	Fishgut Lake #3	n/a	BT	4.16 Acres	10,998
78	Fishgut Lakes	n/a	BT	9.33 Acres	11,008
79	Fishgut Lakes	n/a	BT	1.49 Acres	10,896
80	Granite Lake	n/a	BT,RT	8.35 Acres	11,798
81	Grass Lake	n/a	BT	1.87 Acres	9,833
82	Lower Lamarck Lake	n/a	BT	15.57 Acres	10,657
83	Upper Lamarck Lake	n/a	BT,RT	39.88 Acres	10,913
84	Wonder Lake #1	n/a	BT	0.98 Acres	11,713
85	Wonder Lakes	n/a	BT	5.24 Acres	10,893
86	Wonder Lakes	n/a	BT	0.59 Acres	11,054
87	Wonder Lakes	n/a	BT	0.79 Acres	11,054
88	Wonder Lakes	n/a	BT	3.29 Acres	11,054
89	Unnamed Lake #20138	n/a	BT,RT	0.31 Acres	10,693
90	Loch Leven Lake	n/a	BT,RT,BrT	10.85 Acres	10,739
91	Unnamed Lake #20119	n/a	BT,RT	0.46 Acres	10,775
92	Unnamed Lake #20103	n/a	BT,RT	3.1 Acres	10,775
93	Unnamed Lake #20095	n/a	BT,RT	0.5 Acres	10,775
94	Unnamed Lake #20084	n/a	BT,RT	1.41 Acres	10,893
95	Unnamed Lake #20086	n/a	BT,RT	0.22 Acres	10,936
96	Piute Lake	n/a	BT,RT	21.58 Acres	10,952
97	Emerson Lake	n/a	BT	6.51 Acres	11,214

Source: CDFW, 2021

¹Note that the Map ID listed in this table corresponds to the label for each site on Figure 9.9-2; BT = Brook Trout, BrT = Brown Trout, GT = Golden Trout, HT = Hatchery Trout, RT = Rainbow Trout

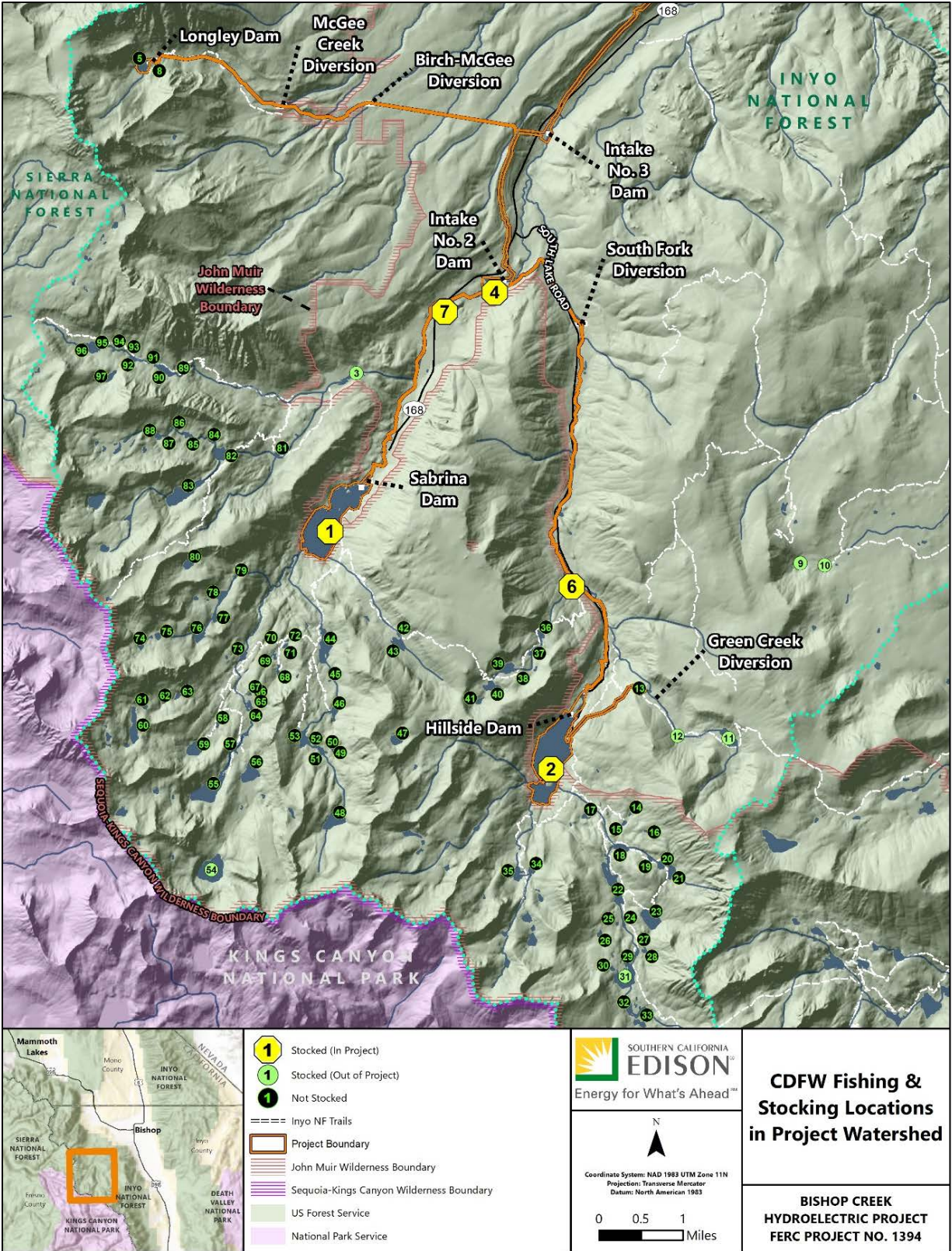

Figure 9.9-2. CDFW Fishing and Stocking Locations in the Project Watershed.

9.9.2. RECREATION OPPORTUNITIES AT PROJECT FACILITIES

The Bishop Creek Project consists of five developments, Plant Nos. 2, 3, 4, 5 and 6. Early stakeholder engagement and FERC scoping identified the need to conduct a Recreation Facilities Condition and Public Accessibility (REC 2) study to assess the condition of and accessibility to existing recreation facilities at the Project. For the purposes of the study, Project-related recreation facilities were considered to be all facilities related to the South Lake, Lake Sabrina, and Intake No. 2 recreation areas. Results of the study are generally incorporated into the appropriate sections below. More specific data regarding the REC 2 study is provided in the FTR in Volume III of this FLA.

9.9.2.1. Intake No. 2

Intake No. 2 Reservoir is located at approximately 8,100-feet above msl, approximately 12 miles west of Bishop along Highway 168, and has a surface area of approximately 15 acres. Developed recreation facilities within the Bishop Creek Project boundary at Intake No. 2 Reservoir include a fishing pier, picnic tables, BBQ grills, and camping facilities associated with Lower Intake No. 2 campground. Other parking, restroom, and recycling facilities are located just outside of the Bishop Creek Project boundary. These facilities are owned and operated by the INF Service or its concessionaires. The site is open seasonally and no use fees are collected by the INF to access the fishing pier. Additionally, the INF's Upper Intake 2, Bishop Park, Bishop Park Group, Four Jeffrey, Forks and Big Trees campgrounds are all located outside of the Bishop Creek Project boundary and less than 2 miles from Intake No. 2 Reservoir.

Roads and parking facilities at Intake No. 2 consist of asphalt paved access drives and earthen/gravel paved parking access. Asphalt paved surfacing was repaired numerous times with crack sealers and patches. The edges of the asphalt paved surfaces are eroded. Results of the REC 2 study noted that an entire asphalt overlay should be considered. The REC 2 study described the condition for other site elements, including the fishing pier, picnic tables, restroom, and BBQ grills. These amenities were all in good condition. It was noted that accessibility is limited for some amenities in the recreation area. Amenities that may require additional accessibility for Americans with Disabilities Act (ADA) include the fishing pier, picnic areas, shoreline/beach access areas, recycling/trash receptacles, water hydrant, fee deposit post, and restrooms. Overall, the fishing pier, picnic tables, and water hydrant were noted as needing repairs or replacement.

Dispersed use was assessed at all sites during the REC 2 study. Four distinct concentrations of dispersed use were observed at the Intake No. 2 Reservoir:

- Area A: Northern shoreline of the reservoir and Intake No. 2 Dam
- Area B: Day use area on western shoreline of the reservoir
- Area C: Use along Middle Fork Bishop Creek just upstream of its confluence with Intake No. 2 Reservoir

- Area D: Southeastern shoreline of the reservoir

Observations resulted in an estimate of approximately 5 potential campsites; 1.0 mile of user created trails; 61 visibly evident bank access points; and 0.7 mile of shoreline used for bank fishing or general recreation.

9.9.2.2. Lake Sabrina

Lake Sabrina is located at approximately 9,100-foot msl, approximately 18 miles west of Bishop at the end of Highway 168 and has a surface area of approximately 195 acres. Developed recreation amenities generally include a boat ramp, piers, marina, fish cleaning station, restroom, and trailhead for Sabrina Basin Trail, all of which are owned and operated by the INF Service or its concessionaires. Only the boat launch and launching piers are currently located within the Bishop Creek Project boundary. The site is closed seasonally (weather dependent) and no use fees are collected by the INF for boat launching (USFS, 2021b).

Lake Sabrina Road provides sole vehicular access to the Lake Sabrina Recreation Area. Parking consists of two paved parking lots near the marina and seven non-paved, day use parking areas. Paved surfaces consist of asphalt paving, and non-paved surfaces consist of compacted native earthen materials that have naturally occurring, decomposed crushed aggregate mixed with soil material. Observations during the REC 2 study noted that a majority of paved surfaces at Lake Sabrina are in fair condition, with some cracks, areas of alligator cracking, eroding edges, and occasional potholes. Observations during the study noted that both parking lots require re-striping and the addition of ADA accessible parking stalls.

Amenities at Lake Sabrina include a boat ramp, portable boat slips/docks, fixed gangways, a fish cleaning station, trash receptacles, recycling receptacles, and a dumpster. Two buildings are located at the site: the Lake Sabrina Boat Landing building and the restroom building located at one of the parking lots. The boat landing building was noted to be in good condition, with no obvious maintenance or repair needs. The parking lot restroom building was noted to be in good condition. ADA accessibility issues were observed at several amenity locations, including lake/shoreline beach access, boat launch/docks, recycling/trash receptacles, parking areas (no designated spaces), viewing areas/dam overlook, fish cleaning station, and trailheads/trails. Additionally, the portable boat slips/docks, fixed gangways, fish cleaning station, trash and recycling receptacles, and marina guardrails/handrails were noted as either needing repairs or replacement.

Dispersed use was assessed at all sites during the REC 2 study. Five distinct concentrations of dispersed use were observed at Lake Sabrina:

- Area A: Shallow impoundment upstream of the weir below Sabrina Dam
- Area B: Northwest shoreline of Lake Sabrina and Sabrina Dam
- Area C: Inlet Trail

- Area D: Peninsula on the western shoreline of Lake Sabrina at the approximate midpoint of the lake and along Inlet Trail
- Area E: Middle Fork Bishop Creek inlet and shoreline located at the southern end of Lake Sabrina

Observations resulted in an estimate of approximately 47 potential campsites; 6 fires pits; 2.0 miles of user created trails; 20 visibly evident bank access points; and 1.3 miles of shoreline used for bank fishing or general recreation.

9.9.2.3. South Lake

South Lake is located at approximately 9,800-feet msl, 21 miles west of Bishop along Highway 168 and South Lake Road and has a surface area of approximately 109 acres. Developed recreation amenities at South Lake include a single-lane boat launch, pier, marina, restrooms, picnic tables, and trailheads for the Bishop Pass and Rainbow Pack Station Trails, all of which are owned and operated by the INF Service and its concessionaires. Only the boat launch and associated launching pier are fully within the Bishop Creek Project boundary. The site is open June-October and use fees are collected by the INF as donations only (USFS, 2021b).

Roads at South Lake consist of an access road, as well as four paved parking lots. All road and parking surfaces were resurfaced during recent years and are in excellent condition. One restroom is located at the Bishop Pass Trailhead and was determined to be in excellent condition. A second restroom is located across from the stairs providing access to the launching pier and needs repair and upgrades to provide universal accessibility. The marina (South Lake Landing) was reviewed based on a visual assessment of the exterior; the structure was in good condition but may require new shingles on the roof in the coming years. Some modifications to the ramp and earthen path are needed to accommodate ADA accessibility. The floating launching piers and adjacent boat launch facility did not meet ADA requirements. Picnic tables, stairs to the launching pier, the boat ramp vehicular access gate, and the vehicular access gate at the trailhead also need repair.

Dispersed use was assessed at all sites during the REC 2 study. Eight distinct concentrations of dispersed use were observed at South Lake:

- Area A: Hillside Dam and Spillway
- Area B: Green Creek Diversion Pipeline
- Area C: Main recreation area
- Area D: Use along the southern shoreline of South Lake
- Area E: General use of the shoreline and areas around the southern inlets to Lake Sabrina

- Area F: Use along the southern shoreline of South Lake
- Area G: Use on the island in the southern portion of South Lake
- Area H: Use along the southern shoreline of South Lake

Observations resulted in an estimate of approximately 82 potential campsites; 20 fire pits; 1.9 miles of user created trails; and 1.0 miles of shoreline used for bank fishing or general recreation.

9.9.3. 2021 RECREATION USE SURVEYS

Early stakeholder engagement and FERC scoping identified the need to conduct a Recreation Use and Needs (RUN) Study (REC 1) to evaluate current recreational use and future recreational needs for the Bishop Creek Project. As summarized in the Draft Technical Report (Volume III), extensive consultation between SCE and TWG members followed FERC's Study Plan Determination as implementation of the study adjusted to a variety of unanticipated conditions.

In January 2020, due to unanticipated construction activity along South Lake Road, SCE and the USFS concluded that any surveys conducted under the REC 1 study plan during the 2020 recreation season would not provide a representative sample of use and should thus be postponed. Ensuing complications from the COVID-19 pandemic and historic wildfires in the area further confirmed this decision. As a result, in-person surveys and spot, traffic, and trail counts were rescheduled for the 2021 recreation season with the expectation that conditions would improve. The study was further modified to include develop off-site surveys that, while more general in nature than the on-site surveys, would target questions directly related to use or avoidance of use in the Bishop Creek Project area. Although SCE maintained that off-site surveys had no direct nexus to the Bishop Creek Project, SCE agreed to take a lead role in the implementation, collection, and analysis of these off-site surveys as part of the REC 1 study. The continuation of the COVID-19 pandemic into the 2021 recreation season, and forest closures in response to wildfires in 2021 resulted in further modifications to the methods, in consultation with the Recreation TWG.

The following sections summarize data from the Draft Recreation Use and Needs Assessment (Volume III); this final report is being distributed with the FLA.

9.9.3.1. Day Use

The Technical Report for REC 1 provides details on demographics, typical duration of use, and patterns of use by month and day. Figure 9.9-3 shows the breakdown of recreational activities used by survey respondents. More than half of the respondents (54.3 percent) were over the age of 55 and have visited the area for an average of 23 years. Most respondents spend 2 to 5 days (31.9 percent), 6 to 10 days (21.1 percent), or 11 to 20 days (25.9 percent) per year visiting the area. Respondents typically visit the

area most heavily in the months of May through October, with a peak in July and August, where 82.0 percent and 83.5 percent, respectively, of respondents typically visit. Usage by day of the week is relatively arbitrary, although there is a slight uptick in typical use for the weekend (Friday, Saturday, and Sunday). Respondents typically visit the area between the hours of 8 a.m. and noon (83.9 percent) or noon and 4 p.m. (64.8 percent) and for a duration of 4 to 8 hours (36.3 percent).

Based on user responses (Figure 9.9-4), most users have recreated at Lake Sabrina (89.5 percent) and South Lake (90.7 percent) recreation areas, and a little more than half (54.8 percent) of the respondents have recreated at Intake No. 2 Recreation Area. The most popular recreational activities at the Bishop Creek reservoirs are hiking/trail use (88.1 percent), viewing scenery (61.6 percent), fishing (56.1 percent), photography (55.2 percent), relaxing (54.3 percent), Camping (53.4 percent), and viewing wildlife (48.8 percent).

Overall satisfaction with day use facilities at all reservoirs was predominantly neutral or very satisfied (Table 9.9-4). Weighted averages for satisfaction resulted in neutral to very satisfied scores for South Lake (3.6), Lake Sabrina (3.4), and Intake No. 2 Reservoir (3.2).

Table 9.9-5 through Table 9.9-7 summarize additional findings with respect to satisfaction, perceived condition, crowdedness, adequacy of day use facilities, and number of facilities.

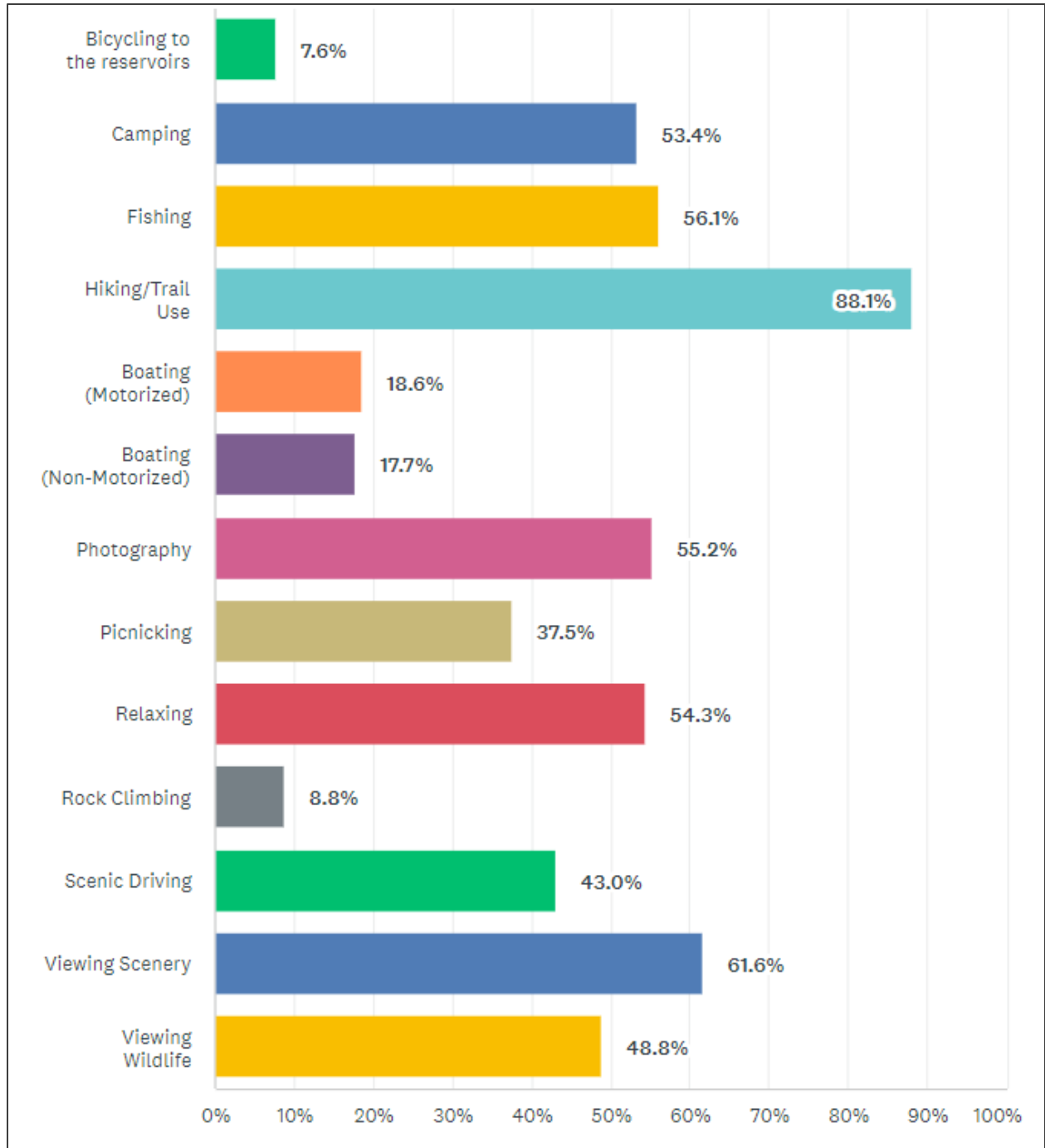

Figure 9.9-3. Respondents' recreational activities

Table 9.9-4. Overall Satisfaction with Day Use Facilities (Rating 1 to 5)^a

Recreation Area	1	2	3	4	5	N/A	Weighted Average
	Not at All Satisfied	Slightly Satisfied	Neutral	Very Satisfied	Extremely Satisfied		
Lake Sabrina	3.7% (3.9%) ^b	14.5% (15.4%)	27.4% (29.0%)	37.8% (40.1%)	10.8% (11.5%)	5.7%	3.4
South Lake	4.4% (4.6%)	10.1% (10.5%)	25.8% (27.0%)	39.6% (41.4%)	15.8% (16.5%)	4.4%	3.6
Intake No. 2 Reservoir	3.5% (5.1%)	9.5% (13.6%)	27.6% (39.4%)	25.4% (36.4%)	3.9% (5.6%)	30.0%	3.2

^aRating scale of 1 to 5

^bData within parentheses represent percentage of actual ratings given, excluding those that marked an answer as not applicable.

Table 9.9-5. Overall Condition of Day Use Facilities^a

Recreation Area	1	2	3	4	5	N/A	Weighted Average
	Poor		Average		Excellent		
Lake Sabrina	5.8% (6.1%) ^b	9.5% (10.1%)	48.5% (51.6%)	18.6% (19.9%)	11.5% (12.3%)	6.1%	3.2
South Lake	5.7% (6.0%)	5.7% (6.0%)	41.8% (43.9%)	22.7% (23.9%)	19.4% (20.3%)	4.7%	3.5
Intake No. 2 Reservoir	6.2% (8.8%)	6.9% (9.8%)	39.6% (56.2%)	9.1% (12.9%)	8.7% (12.4%)	29.5%	3.1

^aRating scale of 1 to 5

^bData within parentheses represent percentage of actual ratings given, excluding those that marked an answer as not applicable.

Table 9.9-6. Perception of Crowdedness^a

Recreation Area	1	2	3	4	5	N/A	Weighted Average
	Never Crowded		Sometimes Crowded		Always Crowded		
Lake Sabrina	3.0% (3.3%) ^b	4.1% (4.4%)	48.0% (51.8%)	20.3% (21.9%)	17.2% (18.6%)	7.4%	3.5
South Lake	2.3% (2.5%)	6.3% (6.7%)	44.0% (46.8%)	16.3% (17.4%)	25.0% (26.6%)	6.0%	3.6
Intake No. 2 Reservoir	0.0% (0.0%)	5.6% (8.2%)	26.7% (39.2%)	16.5% (24.2%)	19.3% (28.4%)	31.9%	3.7

^aRating scale of 1 to 5

^bData within parentheses represent percentage of actual ratings given, excluding those that marked an answer as not applicable.

Table 9.9-7. Number of Day Use Facilities

Facility	1	2	3	4	5	N/A	Weighted Average
	Too Few		About Right		Too Many		
Restrooms	20.4% (20.9%) ^a	16.8% (17.2%)	59.5% (61.1%)	0.7% (0.7%)	0.0% (0.0%)	2.6%	2.4
Vehicle Parking	38.2% (38.6%)	20.6% (20.8%)	38.6% (38.9%)	1.0% (1.0%)	0.7% (0.7%)	1.0%	2.0
Trailer Parking	21.0% (40.5%)	5.2% (10.1%)	21.0% (40.5%)	1.1% (2.0%)	3.5% (6.8%)	48.3%	2.2
Picnic or Day Use Areas	15.8% (18.4%)	18.2% (21.2%)	50.8% (59.2%)	0.7% (0.8%)	0.3% (0.4%)	14.1%	2.4
Boat Launches	3.4% (5.6%)	3.8% (6.2%)	49.3% (81.4%)	2.4% (4.0%)	1.7% (2.8%)	39.4%	2.9
Public Docks	10.9% (18.3%)	9.5% (16.0%)	37.0% (62.1%)	0.4% (0.6%)	1.8% (3.0%)	40.5%	2.5
Hiking Trails	7.3% (7.5%)	11.2% (11.6%)	72.9% (75.4%)	4.0% (4.1%)	1.3% (1.4%)	3.3%	2.8
Swim Areas	16.9% (29.2%)	6.6% (11.3%)	32.4% (56.0%)	0.3% (0.6%)	1.7% (3.0%)	42.1%	2.4
Signage	8.8% (9.6%)	10.1% (11.1%)	67.7% (74.4%)	2.7% (3.0%)	1.7% (1.9%)	9.1%	2.8
Fish Cleaning Stations	19.7% (35.2%)	8.0% (14.2%)	24.9% (44.4%)	1.4% (2.5%)	2.1% (3.7%)	43.9%	2.3

^a Data within parentheses represent percentage of actual ratings given, excluding those that marked an answer as not applicable.

9.9.3.2. Fishing

Fishermen at the reservoirs appear to frequent a variety of locations (reservoirs and creeks) in the Bishop Creek Project area (Figure 9.9-4), as more than half of all respondents have fished at all locations except Weir Lake, where only 22.1 percent of respondents typically fish. Perception of crowdedness of fishing areas varies depending on location but indicate that Intake No. 2 faces the most pressure.

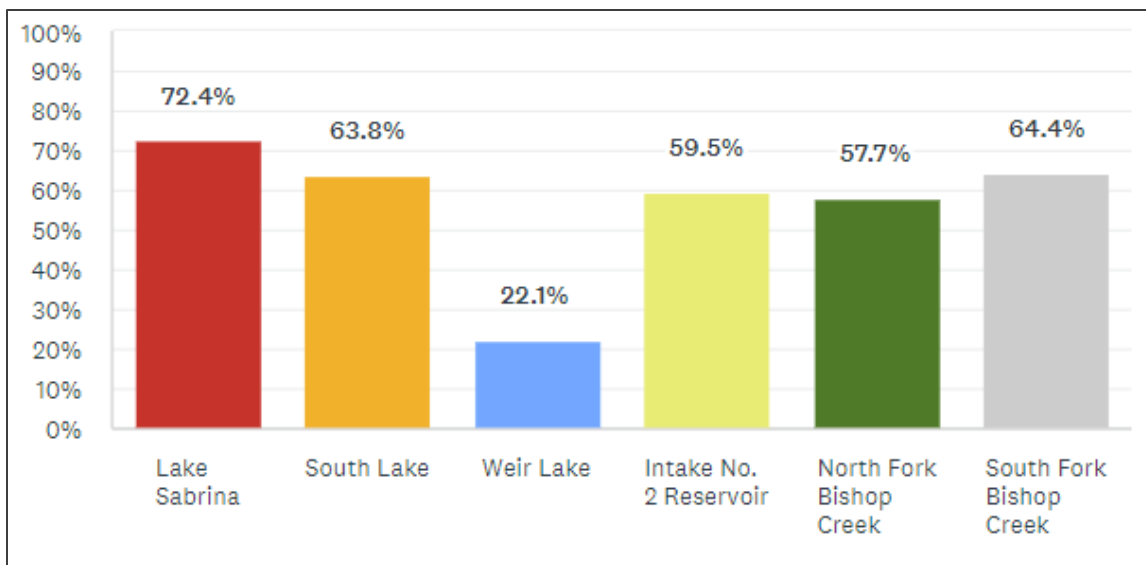

Figure 9.9-4. Where Respondents Typically Spend Time Fishing

9.9.3.3. Campgrounds

Of the individuals surveyed at the Bishop Creek Project reservoirs, there was a strong preference for utilizing overnight facilities at the reservoirs if they were available. Most (62.5 percent) have stayed at developed campgrounds in the area. Factors that prevented some respondents from utilizing developed campgrounds included challenges with booking or perceptions of crowdedness. Of those staying in the campgrounds, the overall satisfaction with developed campgrounds ranked as follows: very satisfied (50.6 percent), neutral (21.3 percent), extremely satisfied (12.9 percent), slightly satisfied (12.9 percent), and not at all satisfied (1.7 percent). The weighted average of these responses was 3.6. The condition, management, and cleanliness of developed campgrounds was predominantly ranked from average to excellent with a weighted average of 3.7. Table 9.9-8 and Table 9.9-9, respectively, summarize the respondents’ ranking of satisfaction and perceptions of condition.

Table 9.9-10 provides an indication that the overall number of campgrounds is adequate, notwithstanding concerns about crowdedness (Table 9.9-11) The proximity of the campground to the respondent’s preferred activity is described in Table 9.9-12.

Table 9.9-8. Overall Satisfaction with Developed Campgrounds

	1	2	3	4	5	N/A	Weighted Average
	Not at All Satisfied	Slightly Satisfied	Neutral	Very Satisfied	Extremely Satisfied		
Responses	1.7%	12.9%	21.3%	50.6%	12.9%	0.6%	3.6

Table 9.9-9. Condition, Management, and Cleanliness of Developed Campgrounds

	1	2	3	4	5	N/A	Weighted Average
	Poor		Average		Excellent		
Responses	3.9%	3.4%	36.9%	26.3%	29.1%	0.6%	3.7

Table 9.9-10. Rating of Number of Campgrounds Near Bishop Creek Reservoirs

	1	2	3	4	5	Weighted Average
	Too Few		About Right		Too Many	
Responses	14.2%	18.2%	61.4%	4.5%	1.7%	2.61

Table 9.9-11. Perception of Crowdedness at Campgrounds

	1	2	3	4	5	N/A	Weighted Average
	Never Crowded		Sometimes Crowded		Always Crowded		
Responses	0.6%	10.7%	49.2%	17.5%	21.5%	0.6%	3.5

Table 9.9-12. Importance of Proximity of Campgrounds to Preferred Recreational Activity

	1	2	3	4	5
	Extremely Important	Very Important	Somewhat Important	Not So Important	Not at All Important
Responses	22.3%	36.9%	31.8%	6.7%	2.2%

9.9.3.4. Hiking and Wilderness Access

Based on user response, 88.5 percent of respondents indicated they have used trailheads at the Bishop Creek reservoirs (e.g., Sabrina Basin Trailhead; Bishop Pass Trailhead) to access the John Muir Wilderness. Of those that have used the trails, 84.6 percent have used the trailheads for day use and 62.5 percent have used the trailheads for overnight use in the wilderness. Users were asked to briefly describe where and how they parked their vehicle before access.

9.9.3.5. Traffic and Use Counts

Figure 9.9-5 provides a graphical representation of the total daily vehicle counts and notable events that occurred during the study season that may have influenced user activity. Consistent peaks are associated with weekend use throughout the study season,

with more pronounced peak use during holiday weekends and the weeks of CDFW fish stocking. Very high usage is noted during October compared to the prior months, presumably in response to prolonged closure of the area and fish stocking. Usage troughs are associated with week days, as well as periods of no user activity where access was precluded by forest and gate closures due to fire response, inclement weather, and road damage.

On average, an estimated 9,327 users visited the three recreation areas each week during the study season (1,905 at Intake No. 2; 3,630 at Lake Sabrina; and 3,792 at South Lake). The highest average use was on weekend days (Friday daily average of 1,437 users; Saturday daily average of 1,961 users; and Sunday average of 1,523 users) with the lowest usage Monday to Wednesday (Monday averaged 1,029 users and Wednesday averaged 1,052 users). As expected, for all sites, traffic increases during the morning as early users arrive, peaks midday, and decreases throughout the evening as users leave the site (Draft Technical Report, Volume III).

As shown on Figure 9.9-5 daily averages tend to increase beginning in June as peak recreation season ramps up and taper off in August/September. Average number of vehicles and estimated users are provided (Table 9.9-14).

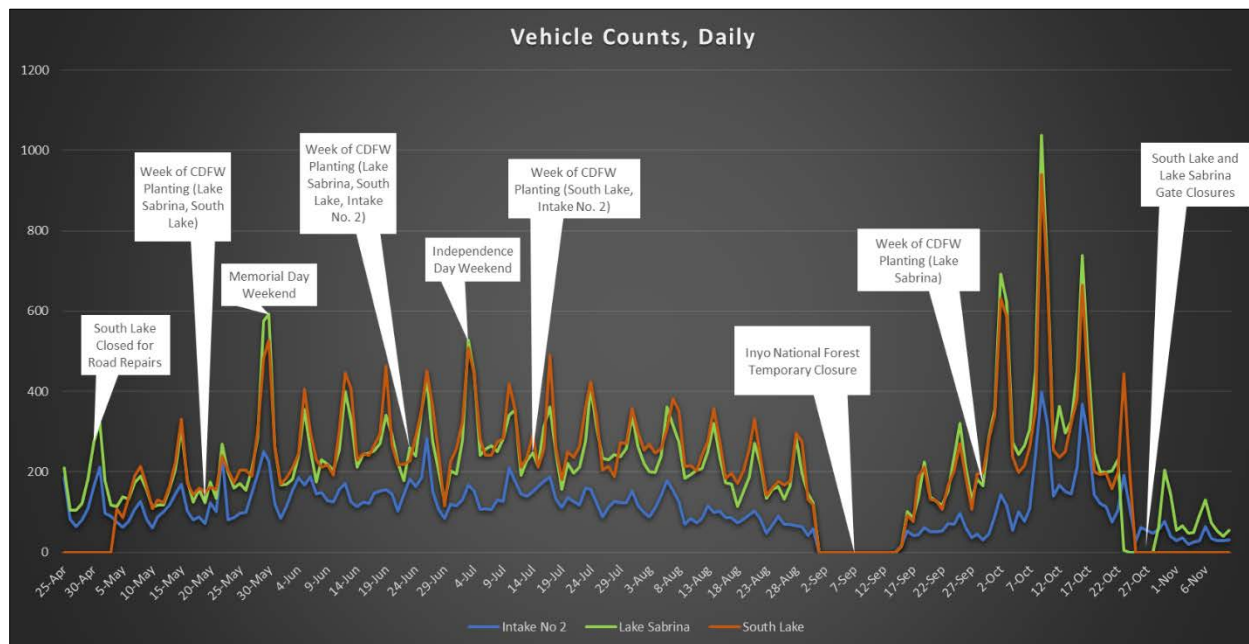

Figure 9.9-5. Total Vehicle Counts, Daily

Table 9.9-13. Daily Average Vehicle Counts and Estimated Users by Day of the Week

Day of Week	Intake No 2.		Lake Sabrina		South Lake	
	Daily Avg. (Vehicles)	Daily Avg. (Users)	Daily Avg. (Vehicles)	Daily Avg. (Users)	Daily Avg. (Vehicles)	Daily Avg. (Users)
Sunday	134.0	335.0	333.2	832.9	325.9	814.7
Monday	84.9	212.3	197.5	493.8	189.0	472.4
Tuesday	92.0	230.1	209.4	523.5	201.0	502.4
Wednesday	91.7	229.4	198.1	495.2	191.1	477.8
Thursday	102.2	255.4	217.2	542.9	218.8	547.0
Friday	131.3	328.2	284.0	710.1	267.0	667.6
Saturday	171.4	428.5	418.7	1046.7	423.3	1058.2

Table 9.9-14. Daily Average Vehicle Counts and Estimated Users by Month

Month	Intake No 2.		Lake Sabrina		South Lake	
	Monthly Avg. (Vehicles)	Daily Avg. (Users)	Daily Avg. (Vehicles)	Daily Avg. (Users)	Daily Avg. (Vehicles)	Daily Avg. (Users)
April ^a	114.0	285.0	166.1	415.2	0.0 ^c	0.0
May	120.1	300.3	203.5	508.8	204.1	510.2
June	145.8	364.4	251.1	627.8	274.3	685.8
July	138.0	345.1	276.3	690.6	295.0	737.5
August	90.9	227.1	208.2	520.6	237.7	594.4
September	51.5	128.8	164.4	410.9	159.3	398.3
October	140.0	350.1	360.3	900.8	356.0	890.1
November ^b	32.4	81.0	66.2	165.5	0.0 ^d	0.0

^a Traffic counters only recorded data for the last 6 days of April 2021.

^b Traffic counters only recorded data through November 10, 2021.

^c South Lake Road was closed from April 24 to May 4, 2021, due to road damage and repairs.

^d South Lake Road was closed from October 25 to November 10, 2021, due to inclement weather.

9.9.3.6. Trail Counts

Trail counters were utilized to determine general patterns of use in three areas: The Little Egypt Climbing Area, the Green Creek diversion pipeline at South Lake, and the Inlet Trail at Lake Sabrina. Table 9.9-15 describes the average number of hikers detected on each trail by day of the week. Peak months for trail usage were in the June and July timeframes, although it is likely that closures of the forest in late August and early September due to wildfires likely impacted the data. For example, use of the Little Egypt climbing area increased during the closure as it was outside of the Forest’s administrative control (Figure 9.9-6).

Table 9.9-15. Average Trail Users by Day of the Week

Day of Week	Green Creek Diversion Pipeline	Inlet Trail	Little Egypt Climbing Access
Sunday	19.0	1.9	4.8
Monday	6.6	3.9	2.9
Tuesday	7.1	2.4	4.2
Wednesday	7.4	2.3	4.2
Thursday	9.2	2.4	3.1
Friday	10.2	2.2	5.1
Saturday	17.1	4.3	4.4

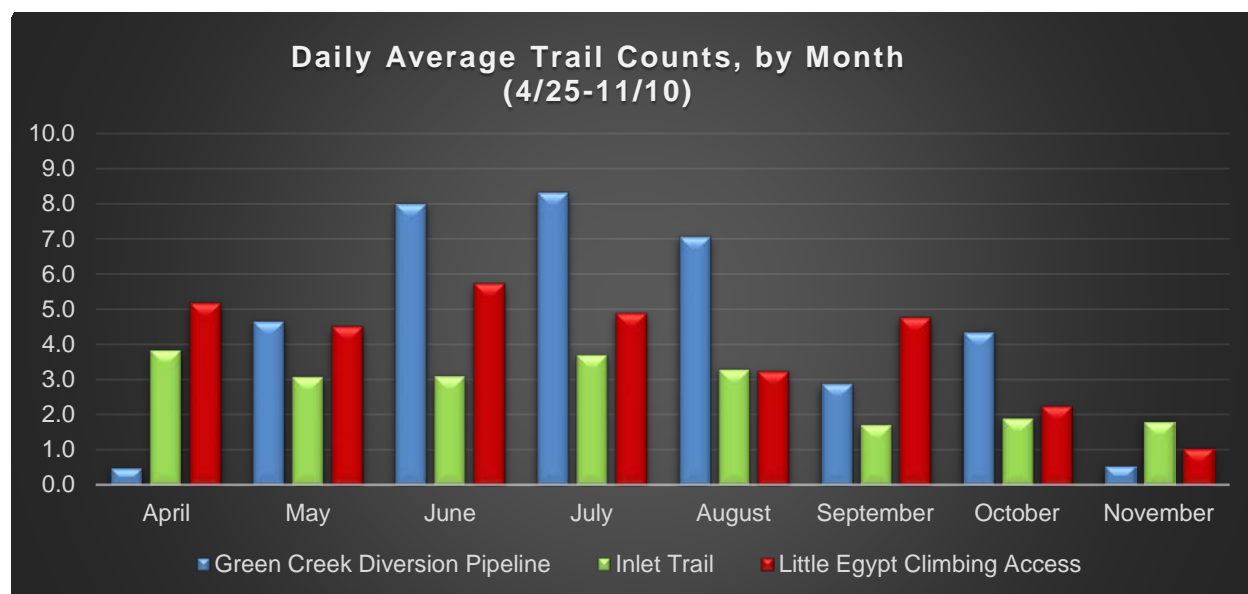

Figure 9.9-6. Daily Average Trail Counts by Month

9.9.3.7. Spot Counts

Spot counts were conducted at the three recreation areas (South Lake, Lake Sabrina, and Intake No. 2), with an attempt to distinguish between general recreators (day users), anglers, and any on-water activities (Table 9.9-16). The number of vehicles and vehicles with trailers were noted for each parking lot at the time of the spot count, which is compared to the total number of parking spots available to estimate capacity utilization at each site in Table 9.9-17.

When comparing spot counts throughout the entire study season, all parking areas are under capacity, although South Lake’s upper parking lot, used mostly for overnight parking for wilderness users, averages 88 percent capacity. North Lake Road overnight parking, intended to be used by overnight wilderness users at Lake Sabrina, is far under capacity at an average of 8 percent throughout the study season. When analyzing peak

weekend days, four parking areas exceed their capacity, often meaning that recreators are parking in areas not intended for vehicle parking. These four are Lake Sabrina roadside parking (123 percent), South Lake upper parking lot (103 percent), South Lake launching pier/restroom parking lot (119 percent), and South Lake boat launch parking (127 percent).

Table 9.9-16. Spot Count Averages

Location	Observation Site		Vehicle Counts		Trailer Counts		Day User Counts		Angler Counts	
	Sub Area	Description	All	Peak	All	Peak	All	Peak	All	Peak
Intake No. 2	A	Day use parking lot	8.6	16.0	0.0	0.0	n/a	n/a	n/a	n/a
Intake No. 2	B	Lower Intake 2 parking lot	2.8	5.5	0.0	0.0	n/a	n/a	n/a	n/a
Intake No. 2	C	Eastern Shoreline	n/a	n/a	n/a	n/a	n/a	n/a	10.7	19.0
Intake No. 2	D	Northern shoreline	n/a	n/a	n/a	n/a	0.7	2.5	1.4	3.5
Intake No. 2	E	Western shoreline	n/a	n/a	n/a	n/a	n/a	n/a	3.1	11.5
Intake No. 2	G	Intake No. 2 Dam	n/a	n/a	n/a	n/a	n/a	n/a	3.7	9.0
Lake Sabrina	A	Roadside parking	11.9	37.0	0.0	0.0	n/a	n/a	n/a	n/a
Lake Sabrina	B	Lower parking lot	5.1	11.5	0.0	0.0	n/a	n/a	n/a	n/a
Lake Sabrina	C	Upper parking lot	16.5	25.0	0.3	0.5	n/a	n/a	n/a	n/a
Lake Sabrina	D	Shoreline west of dam	n/a	n/a	n/a	n/a	6.3	7.5	10.6	40.0
Lake Sabrina	E	Sabrina Dam	n/a	n/a	n/a	n/a	3.7	6.5	1.8	5.5
Lake Sabrina	F	Creek below Sabrina Dam	n/a	n/a	n/a	n/a	n/a	n/a	1.7	6.5
Lake Sabrina	G	Weir	n/a	n/a	n/a	n/a	1.3	1.0	2.3	10.0
North Lake Road Overnight Parking		Overnight parking for Sabrina TH	5.6	9.0	0.0	0.0	n/a	n/a	n/a	n/a
South Lake	A	Upper parking lot	75.4	89.0	0.1	0.5	n/a	n/a	n/a	n/a
South Lake	B	Launching pier/restroom parking lot	5.8	9.5	0.0	0.0	n/a	n/a	n/a	n/a
South Lake	C	Boat launch parking	7.6	19.0	0.1	0.0	n/a	n/a	n/a	n/a

Location	Observation Site		Vehicle Counts		Trailer Counts		Day User Counts		Angler Counts	
	Sub Area	Description	All	Peak	All	Peak	All	Peak	All	Peak
South Lake	D	Hillside Dam/Spillway	n/a	n/a	n/a	n/a	0.8	5.0	0.5	0.0
South Lake	E	Eastern shoreline/boat ramp	n/a	n/a	n/a	n/a	0.6	1.0	1.1	1.5
South Lake	F	Picnic tables at upper parking lot	n/a	n/a	n/a	n/a	0.2	0.0	n/a	n/a
South Lake	G	Cove near Bishop Pass Trailhead	n/a	n/a	n/a	n/a	1.5	10.5	1.7	3.0
South Lake	H/I	Weir Lake & parking lot	1.8	3.0	0.0	0.0	1.4	3.0	0.5	0.0
Big Trees Campground	A	Along creek	n/a	n/a	n/a	n/a	n/a	n/a	0.5	0.5
Forks Campground	A	Along creek	n/a	n/a	n/a	n/a	n/a	n/a	0.1	0.5
Four Jeffrey Campground	A	Along creek	n/a	n/a	n/a	n/a	n/a	n/a	0.4	2.5

^aDue to forest closures during Labor Day weekend, spot counts on peak days consisted only of May 29 (Memorial Day Weekend) and July 3 (Independence Day weekend).

Table 9.9-17. Capacity Utilization at Parking Areas

Location	Observation Site		Vehicle Counts		Parking Capacity	Capacity Utilization	
	Sub Area	Description	All	Peak		All	Peak
Intake No. 2	A	Day use parking lot	8.6	16.0	20.0	43%	80%
Intake No. 2	B	Lower Intake 2 parking lot	2.8	5.5	12.0	24%	46%
Lake Sabrina	A	Roadside parking	11.9	37.0	30.0	40%	123%
Lake Sabrina	B	Lower parking lot	5.1	11.5	24.0	21%	48%
Lake Sabrina	C	Upper parking lot	16.5	25.0	36.0	46%	69%
North Lake Road Overnight Parking	n/a	Overnight parking for Sabrina TH	5.6	9.0	70.0	8%	13%
South Lake	A	Upper parking lot	75.4	89.0	86.0	88%	103%
South Lake	B	Launching pier/restroom parking lot	5.8	9.5	8.0	73%	119%
South Lake	C	Boat launch parking	7.6	19.0	15.0	50%	127%

Location	Observation Site		Vehicle Counts		Parking Capacity	Capacity Utilization	
	Sub Area	Description	All	Peak		All	Peak
South Lake	H/I	Weir Lake & parking lot	1.8	3.0	5.0	37%	60%

9.9.3.8. Angler Surveys

Beginning Memorial Day weekend, angler surveys were conducted at the three recreation areas (Lake Sabrina, South Lake, and Intake No. 2) as well as three campgrounds at the request of CDFW (Forks, Four Jeffrey, and Big Trees). The survey found that when surveyed, anglers tend to identify fishing as their primary purpose for visiting the area. As well, most (86.5 percent) indicated they fished in a variety of nearby locations (Table 9.9-18). In general, most fishers visit the area at least annually, and a majority (90.0 percent) come from a California zip code.

Table 9.9-18. Locations Fished by Angler Survey Respondents

Aspendell	Forks Campground	North Lake
Bakers Creek	Four Jeffrey Campground	Owens River
Big Creek	Indian Creek	Pleasant valley Reservoir
Big Pine Lakes	Intake No. 2	Power Plants
Bishop Canals	June Lake	Rock Creek
Bishop Creeks	Kodiak Lake	Rock Lake
Bishop River	Lake Mary	Saunders Pond
Bitterbrush Campground	Lake Sabrina	South Lake
Bridgeport	Lee Vining	Summer Lake
Buckley Lake	Lone Pine Creek	Taboose Creek
Campgrounds	Long Lake	Tahoe
Cardinal Valley	Lower / Upper Hot Creek	Treasure Lake
Convict Lake	Lower Owens	Tuttle Creek
Creeks	Mammoth Lakes	Twin Lake
Crowley	Mosquito flats	Weir Lake

Data from the angler survey indicated that most fish caught in Bishop Creek Project area are 10-inches or smaller and fishing effort tended to range from 0.48 fish per hour in Lake Sabrina to 0.62 fish per hour at the Four Jeffrey Campground (Table 9.9-19).

Table 9.9-19. Estimate of Fish per Effort-Hour

Location	Hours Spent Fishing ^a	Total Fish Caught	Fish Per Effort-Hour
Four Jeffrey	3.25	2	0.62
Big Trees	16.00	9	0.56
Forks ^b	n/a	n/a	n/a
Intake No. 2	316.78	163	0.51
Lake Sabrina	302.10	146	0.48
South Lake	91.25	50	0.55

^a Time represents self-reported time spent fishing by anglers interviewed. As such, times were reported to be inaccurate (e.g., reporting total time at recreation site rather than time spent only fishing).

^b No anglers were available for survey during site visits.

9.9.4. INYO NATIONAL FOREST – NATIONAL VISITOR USE MONITORING REPORT (FY 2016 DATA)

The National Visitor Use Monitoring (NVUM) program under the INF has two goals: 1) to produce estimates of the volume of recreation visitation to national forests and grasslands, and 2) to produce descriptive information about that visitation, including activity participation, demographics, visit duration, measures of satisfaction, and trip spending connected to the visit (USFS, 2018). The most recent visitor use report for the INF was updated on January 21, 2018, and summarizes data collected during fiscal year 2016. The following is a summary of results of that report.

Total visits to the INF²⁸ in fiscal year 2016 are estimated at approximately 2.3 million individuals. Many people frequent more than one site during their visit, so estimates are further broken down by site visits, totaling approximately 4.6 million visits²⁹. The most frequented site or area associated with the INF is day use developed (approximately 2.6 million visits), followed by overnight use developed (876,000 visits), general forest area (850,000 visits), and designated wilderness (290,000 visits). Site visits are further broken down by each activity in which the individual participated during that visit. The most common activities selected by survey participants were viewing natural features, hiking/walking, relaxing, downhill skiing, viewing wildlife, and driving for pleasure. The most commonly chosen main activity by survey participants was downhill skiing, followed by hiking/walking, viewing natural features and bicycling. A complete list of activity participation results is provided in Table 9.9-20.

Demographic data indicates that that 89.3 percent of visitors are White, followed Hispanic/Latino (9.5 percent), Asian (9.1 percent), Black/African American (2.6 percent),

²⁸ The 2018 NVUM Report defines a National Forest Visit as the entry of one person upon a national forest to participate in recreation activities for an unspecified time. A national forest visit can be composed of multiple site visits. The visit ends when the person leaves the national forest to spend the night somewhere else.

²⁹ The 2018 NVUM Report defines a site visit as the entry of one person onto a National Forest site or area to participate in recreation activities for an unspecified period of time. The site visit ends when the person leaves the site or area for the last time on that day.

American Indian/Alaska Native (2.5 percent), and Hawaiian/Pacific Islander (1.7 percent)³⁰. Age distribution estimates 17 percent of visitors are children under the age of 16, and 23 percent are over the age of 60. Most visitors, an estimated 74.4 percent, live more than 200 miles from the forest, and only 18 percent live within a 50-mile proximity.

Table 9.9-20. Activity Participation Results

Activity	Participation (%)	Main Activity (%)
Viewing Natural Features	45.3	8.5
Hiking / Walking	44.2	16.3
Relaxing	34.8	4.6
Downhill Skiing	34.1	32.3
Viewing Wildlife	30.3	0.6
Driving for Pleasure	23.6	1.8
Bicycling	11.9	8.2
Visiting Historic Sites	11.7	0.6
Developed Camping	11.6	3.6
Nature Center Activities	11.2	0.7
Fishing	11	5.8
Picnicking	8.6	0.4
Nature Study	7.8	0.3
Resort Use	7.8	0
Cross-country Skiing	6.8	5.5
Some Other Activity	6.6	4.9
Backpacking	4.9	2.2
Other Non-motorized	3.8	0.3
OHV Use	2.9	0.4
Primitive Camping	2.9	0.2
Motorized Trail Activity	2.7	0.4
Non-motorized Water	2.1	0.5

³⁰ Respondents could choose more than one racial group, so the total may be more than 100%.

Activity	Participation (%)	Main Activity (%)
Gathering Forest Products	1.7	0
Other Motorized Activity	1	0.8
Hunting	0.6	0.5
Horseback Riding	0.6	0.2
Motorized Water Activities	0.4	0.1
No Activity Reported	0.3	0.6
Snowmobiling	0.3	0

Source: USFS, 2018

9.9.5. 2021 CALIFORNIA STATEWIDE COMPREHENSIVE OUTDOOR RECREATION PLAN AND RELATED REPORTS

According to the California Department of Parks and Recreation (CDPR), the California Statewide Comprehensive Outdoor Recreation Plan (SCORP) “sets grant priorities for outdoor recreation access in California for the next 5 years” and the 2021-2025 edition “empowers local communities to create, expand, and improve close-to-home parks for all Californians” (CDPR, 2021). While the 2021-2025 California SCORP does not offer specific data regarding current and future recreation needs, it did identify five priorities based on key findings from 37 focus groups who shared their vision for parks and recreation:

- New park access
- Multi-use parks designed for all age groups in new or existing parks
- Health design goals for new or existing parks
- Safety and beautification for new or existing parks
- Preservation (place outdoor open space land under protection for public recreation)

As well as identified four keys to increase healthy park use:

- Provide access to a park
- Consider design
- Offer programs
- Market to the community

The following reports were essential elements used in the 2021-2025 SCORP development that may provide information relevant to the Bishop Creek Project area:

- Vision for Park Equity 2000-2020: Transforming Park Access with Data and Technology (CDPR, 2020)
- Designing Parks Using Community-Based Planning – Methods from California’s Statewide Park Development and Community Revitalization Program Outdoor Recreation in California’s Regions (CDPR, 2020)

The following general findings may be important in addressing current and future recreation needs in the Bishop Creek Area (CDPR, 2020):

- By number, parks in California are mostly owned by city (9000), special district (1700) and county agencies (1200)
- By acres, parks and open spaces in California are mainly owned by federal (43,700,000) and state agencies (1,990,000)
- Over 61 percent of Californians live in census tracts with less than 3 acres of parkland per 1,000 residents
- Nearly 8 million people, 21 percent of Californians, have no park within a 0.5 mile of their homes
- Land acquisition and construction prices have increased by approximately \$1.5 million per project site over the past decade from 2010 to 2020
- Based on current projections, for each \$600 million investment, an additional 1 million Californians would have new or expanded park access within 0.5 mile of their neighborhoods

9.9.6. LAND USE AND MANAGEMENT OF PROJECT LANDS

The Bishop Creek Project is situated within the South Fork Bishop Creek (HUC 180901020601), Middle Fork Bishop Creek (HUC 180901020602), Coyote Creek-Bishop Creek (HUC 180901020603), and McGee Creek (HUC 180901020402) sub-watersheds, collectively the Project watershed, predominantly along the Middle and South forks of Bishop Creek as they drain into the Owens Valley. Land ownership within the Bishop Creek Project boundary is predominantly composed of federal lands jointly administered by the INF and BLM; a small portion of INF lands within the Project boundary are managed as a National Wilderness Area (John Muir Wilderness). Approximately 61.1 acres of John Muir Wilderness Area lands are included within the FERC Project boundary for the Bishop Creek Project, and two Project facilities, Longley Lake and an associated flowline, are in the John Muir Wilderness Area.

The remainder of lands in the Bishop Creek Project area are owned by either SCE, the LADWP or private landowners. On April 2, 2010, FERC approved SCE’s revised Exhibit G drawings and associated federal acreage for the Project (FERC, 2010). Table 9.9-21

summarizes land ownership within the current Project boundary based on this approved data.

Table 9.9-21. Land Ownership within the Current Project Boundary

Ownership	Acreage	Percentage of Total
Forest Service	733.8	67.8%
Bureau of Land Management	47.6	4.4%
Non-federal	300.9	27.8%
<i>Total Project Acreage</i>	<i>1082.3</i>	

The Bishop Creek Project boundary includes only lands necessary for Project O&M and for the conveyance of water throughout the Bishop Creek system. Based on a review of available data, conversations with SCE staff, and feedback from stakeholders, a list of proposed changes to the current Project boundary has been developed as a result of the Project Boundary and Lands (LAND 1) study (Table 9.9-28). The land use and cover analyses discussed in this section are based on the current Bishop Creek Project boundary.

An analysis of Inyo County tax parcels and each parcel associated with the Inyo County General Plan land use classification shows that the most common underlying land use designation of Project lands is state and federal lands (77.1 percent), followed by rural protection (18.1 percent) (IC, 2021b).

Table 9.9-22 and Figure 9.9-7 summarize Inyo County land use classifications within the Project boundary. Note that there are discrepancies between Bishop Creek Project and Inyo County tax boundaries that skew the results of land use within the mostly narrow portions of the Bishop Creek Project boundary.

Table 9.9-22. Inyo County Designated Land Use within the Project Boundary

Land Use Label	Land Use Designation	Acreage	Percentage
CR	County Roads	13.8	1.3%
MULTI	Multi-Use	13.7	1.3%
NH	Natural Hazards	7.1	0.7%
NR	Natural Resources	11.6	1.1%
OSR	Open Space and Recreation	0.3	0.0%
REC	Resort/Recreational	1.8	0.2%

Land Use Label	Land Use Designation	Acreage	Percentage
RL	Residential Low Density	2.1	0.2%
RP	Rural Protection	195.3	18.1%
RR	Residential Ranch	0.9	0.1%
RVL	Residential Very Low Density	0.4	0.0%
SFL	State and Federal Lands	832.9	77.1%

Source: IC, 2021b

Note: Inyo County tax data does not include county road rights-of-way, and this classification was added to show the area in entirety.

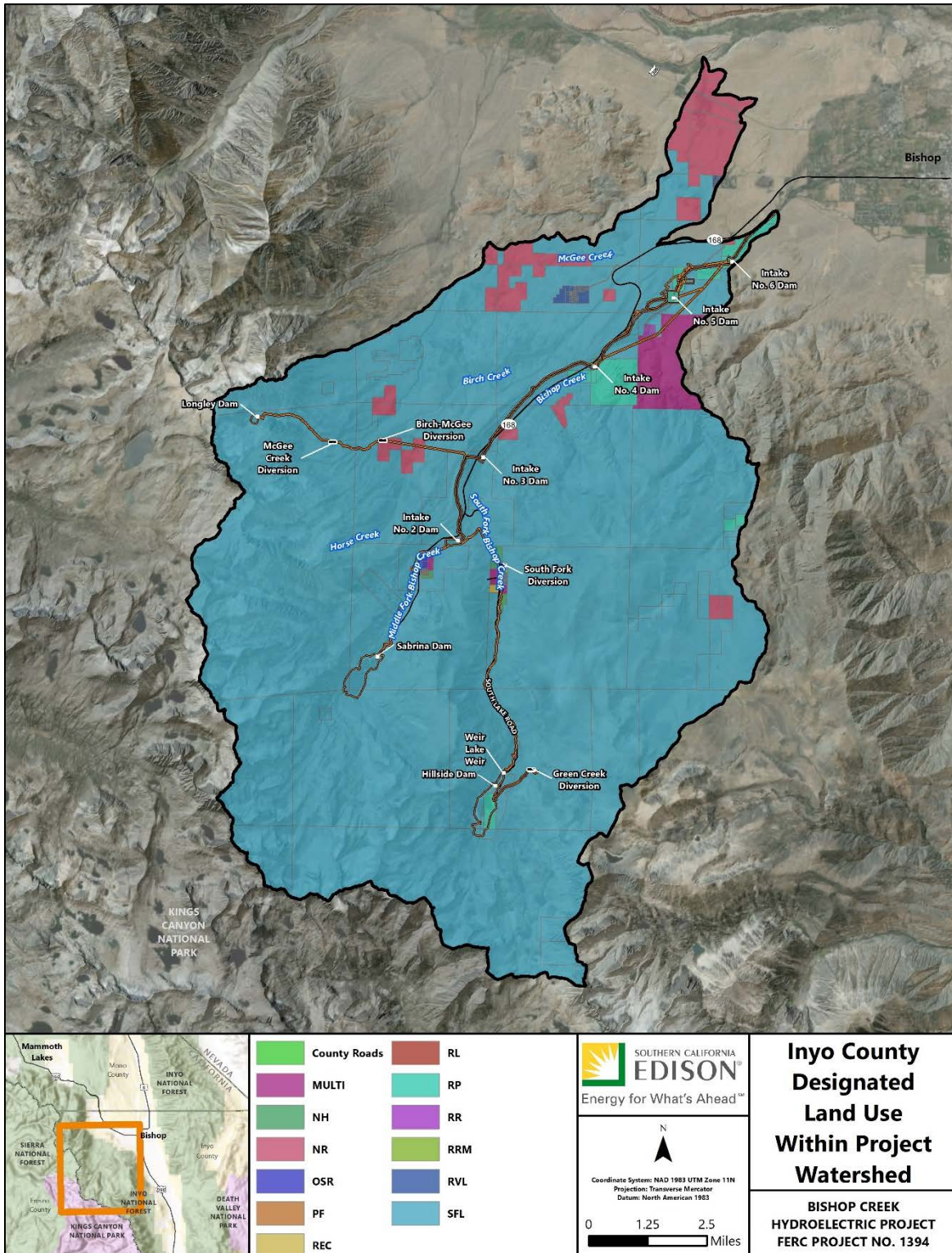

Figure 9.9-7. Inyo County Designated Land Use Within Project Watershed

An analysis of the Multi-Resolution Land Characteristics Consortium’s (MRLCC) 2011 National Land Cover Database (NLCD) provides further information on land use by generalizing land cover within the area (MRLCC, 2014). As summarized in Table 9.9-23, predominant land use within the Bishop Creek Project boundary is shrub/scrub, followed by open water, and evergreen forest (MRLCC, 2014).

Table 9.9-23. NLCD Land Cover within the Project Boundary

Gridcode	Acres	Percentage	Land Class
11	349.9	32.3%	Open Water
21	30.8	2.8%	Developed, Open Space
22	8.1	0.7%	Developed, Low Intensity
31	14.8	1.4%	Barren Land (Rock/Sand/Clay)
41	5.7	0.5%	Deciduous Forest
42	85.0	7.9%	Evergreen Forest
52	523.0	48.3%	Shrub/Scrub
71	45.5	4.2%	Grassland/Herbaceous
90	19.5	1.8%	Woody Wetlands

Source: MRLCC, 2014

Due to the narrow nature of the Bishop Creek Project boundary, a more accurate representation of the land use in the area can be derived by analyzing the Project watershed. The Bishop Creek Project watershed is mostly composed of rural, federally protected lands, resulting in lands that sparsely populated and highly restricted in allowed use (Table 9.9-24). Of the approximately 88,756.5 acres within the Bishop Creek watershed, 92.4 percent of those lands are designated as state and federal lands; the next highest classification is natural resources, followed by rural protection and multi-use (IC, 2021b). The upper Bishop Creek Project watershed is dominated by INF lands, though residents do live in two small residential communities, Aspendell and Mountain View, located in the general vicinity of Intake No. 2 off State Highway 168 and South Lake Road, respectively. The remainder of development in the upper reaches of the Bishop Creek Project watershed are INF campgrounds and recreation use areas.

Table 9.9-24. Inyo County Designated Land Use within the Project Watershed

Land Use Label	Land Use Designation	Acreage	Percentage
CR	County Roads	164.2	0.2%
MULTI	Multi-Use	1,336.4	1.5%
NH	Natural Hazards	115.7	0.1%
NR	Natural Resources	3,478.4	3.9%
OSR	Open Space and Recreation	24.3	0.0%
PF	Public Service Facilities	1.6	0.0%
REC	Resort/Recreational	28.8	0.0%
RL	Residential Low Density	41.7	0.0%
RP	Rural Protection	1,356.7	1.5%
RR	Residential Ranch	38.9	0.0%
RRM	Residential Rural Medium Density	2.5	0.0%
RVL	Residential Very Low Density	191.9	0.2%
SFL	State and Federal Lands	81,975.5	92.4%

Source: IC, 2021b

An analysis of the MRLCC’s 2011 NLCD on the Bishop Creek Project watershed was conducted to generalize land cover within the area (MRLCC, 2014). As summarized in Table 9.9-25 and Figure 9.9-8 predominant land use within the Bishop Creek Project watershed is shrub/scrub, followed by barren land, and evergreen forest (MRLCC, 2014).

Table 9.9-25. NLCD Land Cover within the Project Watershed

Gridcode	Acres	Percentage	Land Class
11	955.6	1.1%	Open Water
12	329.4	0.4%	Perennial Ice/Snow
21	463.8	0.5%	Developed, Open Space
22	94.3	0.1%	Developed, Low Intensity
23	2.0	0.0%	Developed, Medium Intensity
31	19,558.6	22.0%	Barren Land (Rock/Sand/Clay)
41	490.2	0.6%	Deciduous Forest
42	15,380.4	17.3%	Evergreen Forest
43	43.6	0.0%	Mixed Forest
52	43,526.1	49.0%	Shrub/Scrub
71	7,449.0	8.4%	Grassland/Herbaceous
81	101.4	0.1%	Pasture/Hay
82	47.6	0.1%	Cultivated Crops
90	324.0	0.4%	Woody Wetlands
95	64.2	0.1%	Emergent Herbaceous Wetlands

Source: MRLCC, 2014

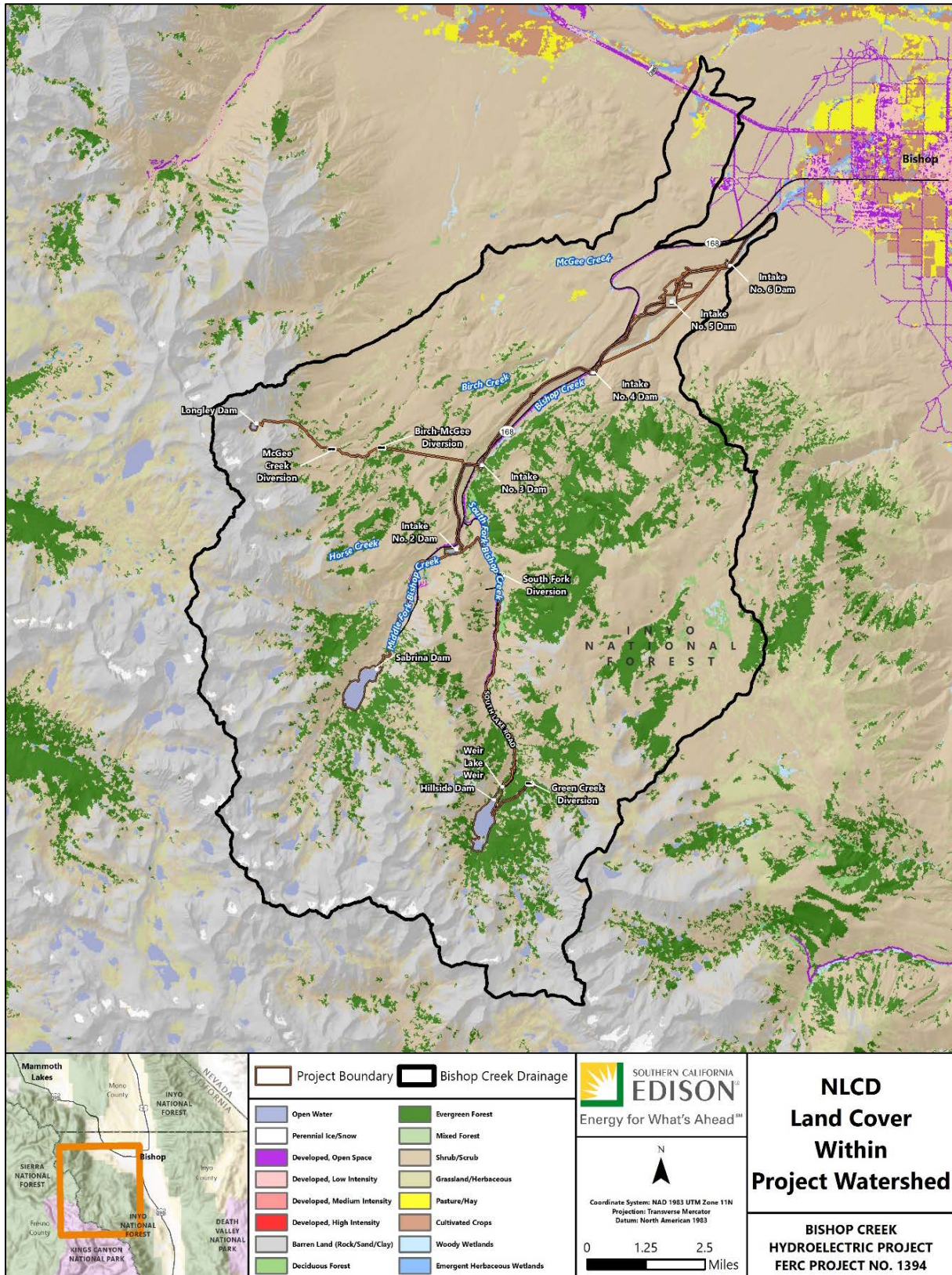

Figure 9.9-8. NLCD Land Cover Within Project Watershed

9.9.7. POTENTIAL ADVERSE EFFECTS AND ISSUES

The following sections address potential effects as identified by the TSP and SD1 (Table 9.1-1). Based on the completed studies, and reviews of existing literature, SCE has identified no adverse effects based on the Proposed Action.

9.9.7.1. Potential Impacts on Recreation Facilities Condition and Public Accessibility

The goals of the Recreation Facilities Condition and Public Accessibility Study (REC 2) were to assess the condition of and accessibility to existing recreation facilities at the Bishop Creek Project and the need to formalize or reclaim/manage (due to environmental concerns) dispersed or informal use areas; especially those in conflict with current INF or wilderness restrictions.

Project-related recreation facilities were considered to include all facilities related to the South Lake, Lake Sabrina, and Intake No. 2 Reservoir recreation areas, regardless of ownership or management. Dispersed use assessments were generally conducted at all developed facilities, reservoir shorelines, and islands within each reservoir. Detailed methods and results of the study are available in Volume III of this FLA, and a summary of notable findings is provided in Table 9.9-27.

All developed recreation within or adjacent to the Project is owned by the USFS and managed by the USFS or its concessionaires. In consultation with the USFS, a number of recreation facilities and uses were identified as Project-related based on the results of the Recreation Use and Needs (REC 1) and the Recreation Facilities Condition and Public Accessibility (REC 2) studies, regardless of ownership, management, or location within or outside of the Project boundary. This includes the recreation facilities and informal uses associated with the three Project reservoirs, as detailed in Table 9.9-26 below. The REC 1 and REC 2 studies identified that a number of these existing facilities need repair or replacement but also identified the need for a more programmatic approach to resolve certain global issues, such as parking availability, delineation, and circulation at all reservoirs. The studies also identified the need for actions related to the preclusion of certain informal uses (e.g., unauthorized camping activities at the south end of Lake Sabrina and South Lake or unsafe use of Green Creek Diversion Pipeline as a connector trail), where management actions are needed; however, those uses will not be considered Project amenities in a new license. Section 9.9.9 discusses proposed PMEs related to these facilities and uses.

Table 9.9-26. Recreation Facilities Identified as Project-Related

<p>Intake No. 2 Day Use Area (Facilities Owned by USFS)</p>	<ul style="list-style-type: none"> • Intake No. 2 Fishing Pier: ADA fishing pier (concrete ramp and wood pier) • Intake No. 2 Bank Fishing (Informal): Informal bank fishing, primarily along SCE access road on northern shoreline • Intake No. 2 Picnic Area: Two (2) picnic tables with BBQ grills • Infrastructure: Approximately 20 head-in parking stalls (± 24 ft x 200 ft of earthen/crushed rock); pre-cast concrete, single occupancy pit toilet (ADA compliant); recycling receptacles; dumpster
<p>Lower Intake No. 2 Campground (Facilities Owned by USFS)</p>	<ul style="list-style-type: none"> • Lower Intake No. 2 Campground: 5 walk-in campsites, each with a picnic table, fire pit, and bear locker • Infrastructure: Approximately 12 head-in parking stalls (± 24 ft x 200 ft of earthen/crushed rock); CMU block, single occupancy pit toilet; water hydrant; kiosk
<p>Lake Sabrina Recreation Area (Facilities Owned by USFS)</p>	<ul style="list-style-type: none"> • Lake Sabrina Boat Launch: Single lane, concrete boat ramp; two (2) floating boat slips/docks; two (2) fixed gangways; fish cleaning station • Lake Sabrina Boat Landing: Marina building operated by a USFS concessionaire • Inlet Trail (Informal): Informal trail leading from Lake Sabrina Boat Landing approximately 0.5 miles to the mid-lake peninsula • Lake Sabrina Tailrace Fishing Access (Informal): Informal bank fishing below the dam and along the access road • Lake Sabrina Reservoir Fishing Access (Informal): Informal bank fishing along Inlet Trail • Sabrina Basin Trailhead: Trailhead with kiosk providing recreation and safety information. Approximately 600 feet of trail from trailhead to the spillway that is maintained by SCE for O&M access. • Infrastructure: Approximately 30 informal roadside parking stalls (earthen) along the access road; 24 parking stalls (asphalt) in a lower lot; 36 stalls (asphalt) in an upper lot; CMU block, double occupancy pit toilet; recycling receptacles; trash receptacles; two (2) dumpsters
<p>South Lake Recreation Area (Facilities Owned by USFS)</p>	<ul style="list-style-type: none"> • South Lake Boat Launch: Double lane, concrete boat ramp; floating boat slip/dock • South Lake Landing: Marina building operated by a USFS concessionaire • Weir Lake Fishing Access (Informal): Informal bank fishing below the dam and above Weir Lake weir • South Lake Reservoir Fishing Access (Informal): Informal bank fishing adjacent to the upper parking lot and Bishop Pass Trailhead • South Lake Picnic Area (Lower): Three (3) picnic tables adjacent to the boat ramp • South Lake Picnic Area (Upper): Two (2) picnic tables adjacent to upper parking lot and Rainbow Pack Station Trailhead • Infrastructure: Five (5) pull-in parking stalls (asphalt) at Weir Lake; Fifteen (15) trailer parking stalls (asphalt) across from boat launch; Eight (8) parking stalls and a CMU block, double occupancy pit toilet near boat launch; Eighty-six (86) parking stalls (asphalt), a pre-cast concrete, double occupancy pit toilet (ADA compliant), recycling receptacles, trash receptacles, dumpster, and six (6) food lockers and kiosk adjacent to Bishop Pass Trailhead

No Action Alternative

Under the No Action Alternative, SCE would continue to operate and maintain the Project in accordance with the terms and conditions of the existing FERC Project license. No impacts to recreation facilities condition and public accessibility have been identified relative to the baseline condition.

Proposed Action

For purposes of comparing the Project's baseline conditions, SCE is proposing no changes to its facilities and operations, apart from implementing PMEs. Relevant measures related to recreation in the Project Area are included in the Recreation Resources Management Plan (PME-7, Appendix B). SCE worked with resource agencies and stakeholders to develop the initial outline for the Recreation Resources Management Plan that will develop a programmatic approach towards management of facilities described in Table 9.9-26. SCE anticipates supplementing this FLA based on continued discussions with the USFS regarding these facilities and future recreation needs in the Bishop Creek Project area, consistent with the Desired Conditions described in the INF Land Management Plan (USDA, 2019).

Table 9.9-27. Summary of Notable Findings for the Facilities Condition Assessment

Category	Lake Sabrina	South Lake	Intake No. 2
Roads and Parking	<p>The majority of the paved surfaces were found to be in fair condition, with frequent cracks, areas of alligator cracking, eroding edges and occasional potholes.</p> <p>Both paved parking lots need re-striping and a minimum of two ADA accessible (with at least one van accessible)</p> <p>Parking stalls in Parking Lot A should be designed and designated.</p> <p>Day Use Parking Areas (earthen pull-offs described as Areas A - G) are all generally in need of maintenance.</p>	<p>All access roads and parking was re-paved and striped since the completion of this field work and should be in good condition.</p>	<p>The roads and parking facilities assessed at Intake No. 2 consist of asphalt paved access drives and earthen/gravel paved parking and access. Asphalt paved surfacing was repaired numerous times with crack sealers and patches. The edges of the asphalt paved surfaces are eroded and irregular. An entire asphalt overlay should be considered when economically feasible.</p> <p>The earthen/gravel paved surfaces for the access road and parking areas are in good condition overall, however transitions between the asphalt and earthen/gravel paving that should be addressed.</p>
Site Elements	<p>The movable, floating boat docks were in use but were not on an accessible route and, by nature of design, do not meet ADA accessibility compliance. The boat launch ramp was observed in use and was operable; however, the boat launch facility as designed does not provide ADA accessibility. The fish cleaning station was not operable and should be replaced with a facility meeting ADA accessibility criteria and relocated to an area with an accessible route.</p> <p>The portable boat slips/docks, fixed gangways, fish cleaning station, trash and recycling receptacles, and marina guardrails/handrails were noted as either needing repairs or replacement.</p>	<p>The movable floating boat docks were in use but were not on an accessible route and by nature of design do not meet ADA accessibility compliance. The boat launch facility, as designed, does not provide ADA accessibility.</p> <p>The picnic tables, stairs to launching pier, boat ramp vehicular access gate, and vehicular access gate at the trailhead were noted as either needing repairs or replacement.</p>	<p>BBQ grills were not located along accessible routes. Water hydrant was inoperable and was not ADA accessible. The fishing pier guardrail/handrail and picnic tables were noted as either needing repairs or replacement.</p>

Category	Lake Sabrina	South Lake	Intake No. 2
Site Buildings	Buildings were noted as being in good condition.	<p>The Parking Lot C restroom is somewhat dated and based on the ADA assessment, has deficiencies that should be addressed. The interior is in poor condition and needs repairs and maintenance upgrades.</p> <p>The South Lake Landing building was reviewed based on visual assessment of the exterior only. The roof appears to be at the end or near end of lifespan and should be replaced soon.</p> <p>The ramp that accesses the deck is structurally in good condition; however, the transition from earthen path to the ramp should be modified to accommodate ADA accessibility.</p>	Buildings were noted as being in good condition.
Signage and Wayfinding	<p>Current sign design standards should be reviewed for ADA compliance (letter sizes, contrast, color, height).</p> <p>Several of the parking signs observed are mounted very low to the ground and are in conflict with some surrounding plant material.</p> <p>Regulatory signs that have been modified should be replaced. Some signs have had text added to them using non-reflective material that is not be visible at night.</p> <p>The Lake Sabrina Launch Facility sign requires re-painting and maintenance.</p> <p>Standardize the sign mounting systems and materials used for the various informational signs for continuity to the overall signage system. Signs are mounted on round timbers, others on square posts, others on galvanized pipe frame systems. This would</p>	<p>Review current sign design standards for ADA compliance (letter sizes, contrast, color, contrast, height).</p> <p>Standardize the sign mounting system and materials used for the various informational signs to add continuity to the overall signage system. Some are mounted on round timbers, others on square posts, others on galvanized pipe frame systems.</p> <p>Consolidate the placement of signs to reduce clutter and improve the aesthetic quality of the facility.</p>	<p>Review current sign design standards for ADA compliance (letter sizes, contrast, color, contrast, height).</p> <p>Regulatory signs that have been modified should be replaced. Text was added to some of the signs without using reflective material that would not be visible at night.</p> <p>Standardize the sign mounting systems and materials used for the various informational signs to help add continuity to the overall signage system. Some are mounted on round timbers, others on square posts, others on galvanized pipe frame systems. This will simplify maintenance and replacement efforts in the long term.</p> <p>Consolidate the placement of signs to reduce clutter and improve the aesthetic quality of the facility.</p>

Category	Lake Sabrina	South Lake	Intake No. 2
	<p>simplify maintenance and replacement efforts in the long term. Consolidate the placement of signs to reduce clutter and improve the aesthetic quality of the facility.</p>		
<p>Visual and Aesthetic Quality</p>	<p>Upgrade signage system to standardized graphics, mounting structures, and general placement and organization. Upgrade, replace, and/or organize site furnishings such as recycling and trash receptacles, dumpsters, and fish cleaning station. Add plantings for buffering, screening, and enhancement.</p>	<p>Upgrade signage system to standardized graphics, mounting structures, and general placement and organization. Upgrade, replace, and/or organize site furnishings such as recycling and trash receptacles, dumpsters, and food lockers. Add plantings for buffering, screening, and enhancement.</p>	<p>Upgrade signage system to standardized graphics, mounting structures, and general placement and organization. Upgrades, replace, and/or organize site furnishings such as recycling and trash receptacles, dumpsters, and food lockers. Add plantings for buffering, screening, and enhancement.</p>
<p>Universal Accessibility</p>	<p>The most significant non-compliance issues consist of a lack of accessible routes to the following amenities: lake shoreline / beach access, boat launch, boat docks, recycling / trash receptacles, viewing areas/overlook at dam, fish cleaning station, trailheads/trails, and ADA accessible parking (no designated spaces). Modify other site amenities to make them ADA compliant including: fish cleaning station, recycling / trash receptacles, ADA parking spaces and signage, and tactile signage at the restroom.</p>	<p>The most significant non-compliance issues consist of a lack of accessible routes to the following amenities: lake shoreline / beach access, south lake landing building, boat launch, boat docks, recycling / trash receptacles, picnic tables, and trailheads/trails.</p>	<p>The most significant non-compliance issues consist of a lack of accessible routes to the following amenities: lake shoreline / beach access, picnic areas, recycling / trash receptacles, water hydrant, fee deposit post, restrooms, and fishing piers.</p>
<p>Public Safety Measures</p>	<p>The pathway along the crest of the dam has very steep slopes on both edges of the pathway. The lake side of the pathway is protected by a continuous guardrail system. The opposite edge of the pathway is currently unprotected, a new edge treatment</p>	<p>The stairs to the launching pier are in poor condition and pose safety hazards. The stairs should be rebuilt with a handrail. Repair eroded edges and sections of pathways and paved surfaces to alleviate</p>	<p>The accessible route from parking lots A and B to various site amenities is shared use with the access drive and parking lot drive aisles. Future considerations to reduce potential for pedestrian and vehicular conflicts should be considered, including</p>

Category	Lake Sabrina	South Lake	Intake No. 2
	<p>should be considered (railing, cable fence, curb rail, plantings, boulders or other) to reduce the public risk.</p> <p>The accessible route from the Marina Parking Lot A to various site amenities is shared use with the access drive and parking lot drive aisles. Future considerations to reduce potential for pedestrian and vehicular conflicts should be considered, including strategic striping at crossings, detectable warning pavement (truncated domes), and/or separated pedestrian access routes.</p> <p>Repair eroded edges and sections of pathways, roadways and parking areas to alleviate tripping hazards and potential damage to vehicles.</p>	<p>tripping hazards and potential damage to vehicles.</p>	<p>strategic striping at crossings, detectable warning pavement (truncated domes), and/or separated pedestrian access routes.</p> <p>Repair eroded edges and sections of pathways and paved surfaces to alleviate tripping hazards and potential damage to vehicles.</p>
<p>Dispersed Use</p>	<p>Observations resulted in an estimate of 47 potential campsites; 6 fire pits; 2.0 miles of user created trails; 20 visibly evident bank access points; and 1.3 miles of shoreline used for bank fishing or general recreation.</p> <p>Notable observations include: Heavy access for bank fishing to the impounded water upstream of the weir and below the dam and along the Inlet Trail. A user-created trail (Inlet Trail) that extends from the marina to the Middle Fork Bishop Creek Inlet. Portions of the trail pass through the John Muir Wilderness. Heavy day use and evidence of overnight camping at the peninsula on the western shores and near the center of the lake.</p>	<p>Observations resulted in an estimate of 82 potential campsites; 20 fire pits; 1.9 miles of user created trails; and 1.0 miles of shoreline used for bank fishing or general recreation.</p> <p>Notable observations include: Apparent use of the Green Creek Diversion pipeline as a hiking trail rather than the USFS Baker Summit Trail located further north to access wilderness areas to the east. A trail counter was installed along the pipeline as part of the ongoing REC 1 study. Evidence of overnight camping along the ridges above the main recreation area. Heavy day use and evidence of overnight camping at various locations at the south</p>	<p>Observations resulted in an estimate of 5 potential campsites; 1.0 miles of user created trails; 61 visibly evident bank access points; and 0.7 miles of shoreline used for bank fishing or general recreation.</p> <p>Notable observations include: Heavy day use and bank access for fishing along most of the shoreline. Heavy day use and potential overnight camping along Middle Fork Bishop Creek before it enters Intake No. 2 Reservoir.</p>

Category	Lake Sabrina	South Lake	Intake No. 2
	Heavy day use and evidence of overnight camping at the south end of the lake, near the inlet. Activities are within the John Muir Wilderness.	end of the lake, including the island. Many of these locations are within the John Muir Wilderness.	

9.9.7.2. Evaluation of Current Recreational Use and Future Recreation Needs for the Project

Based on results of the Recreation Use and Needs Assessment (REC 1) and the Facilities Condition and Public Accessibility (REC 2) study, facilities around the reservoirs are generally in average condition: most site elements at the reservoirs appear to be in working condition but in need of maintenance, repair, or upgrade. Day use facilities at reservoirs are perceived to be crowded, and there may be a need for improvements to trailer parking and fish cleaning facilities.

General parking can be an issue throughout the study area. According to spot counts conducted throughout the entire study season, all parking areas are under capacity except South Lake's upper parking lot, which is reserved mostly for overnight parking for wilderness users. On peak weekend days, however, four parking areas exceed capacity, and this can drive recreators to park in areas not intended for parking. Wilderness hiking access and parking is a confounding factor when hikers utilize parking areas at the reservoirs (Lake Sabrina and South Lake) rather than those designated for overnight parking. The REC 1 report summarizes data from California Department of Finance's Demographic Research Unit (CDF, 2021) that indicate potential growth of 8.3 percent in California's population over the life of a new FERC license, although Inyo County's population is projected to decline by 10.8 percent and Los Angeles County's could decline by as much as 5.5 percent. As these two areas contribute significantly to the recreational demand at the Bishop Creek Project area (REC 1 Volume III), it is possible that area visitation may reach a steady-state.

As discussed in Section 9.9.7.1, certain informal uses were also noted and characterized in REC 1 and REC 2 studies. Some of these uses, such as the use of an informal foottrail called "Inlet Trail" for shoreline access to Lake Sabrina, have been determined to be Project-related and in the public interest. While some management action is necessary, the first half of this trail will be considered A Project amenity and included in a future license. Other uses, such as unauthorized camping activities at the south end of Lake Sabrina and South Lake or unsafe use of Green Creek Diversion Pipeline as a connector trail, are in need of management actions to preclude that use but would not be considered a Project amenity in a future license.

No Action Alternative

Distribution of recreation use along Green Creek Diversion Pipeline has been identified as a Project effect relative to baseline conditions. Under the No Action Alternative, SCE would continue to operate and maintain the Project in accordance with the terms and conditions of the existing FERC Project license and no changes would be implemented relative to recreation use in or near the Project Area.

Proposed Action

Under the Proposed Action (Section 6.0), SCE will continue O&M activities at the Bishop Creek Project in accordance with the terms and conditions of the existing Project license.

The Proposed Action includes implementation of new minimum instream flows, and other resource management plans. Relevant measures to distribution of recreation in the Project Area, and specifically along Green Creek Diversion Pipeline, are included in the Recreation Resources Management Plan (PME-7, Appendix B, Volume II).

SCE worked with resource agencies and stakeholders to develop the initial outline for the Recreation Resources Management Plan that will develop a programmatic approach towards management current use and future needs. SCE anticipates supplementing this FLA based on continued discussions with the USFS regarding recreation use and needs in the Bishop Creek Project area, consistent with the Desired Conditions described in the INF Land Management Plan (USDA, 2019).

9.9.7.3. Evaluation of the Accuracy of the Current Project Boundary and Whether Lands should be Added to or Removed from the Project Boundary

Pursuant to 18 CFR § 4.41, the Bishop Creek Project boundary must encompass all lands necessary for Project O&M purposes over the term of the FERC license. SCE has reviewed the existing FERC boundary and SCE's O&M activities and identified locations where lands should be added or removed from the Project boundary. Results of SCE's review are summarized in the Project Boundary and Lands (LAND 1) technical memorandum, included in Volume III of this FLA. Table 9.9-28 summarizes those proposed changes tied to Operations and Facilities. Changes that are specifically related to Bishop Creek Project roads and trails are identified in Table 9.9-29 and Table 9.9-30, respectively.

A number of minor changes/mapping corrections to the Project boundary have been made based on improved accuracy of available data. Examples of mapping corrections include improved centerlines and buffers for roads, flowlines, creeks, or transmission lines that are contemplated in the Project boundary but not accurately represented in the GIS data. These minor changes/mapping corrections generally include the following:

- Re-digitization (based on aerial imagery) and buffering of creek centerlines where a free-flowing portion of the creek is within the Project boundary. This process was conducted for Middle Fork Bishop Creek from Sabrina Dam to Intake No. 2 Reservoir; South Fork Bishop Creek from Hillside Dam to South Fork Diversion; and Birch Creek from McGee Creek Diversion Pipeline to Birch-McGee Diversion.
- Re-digitization (based on aerial imagery) and buffering of access road centerlines noted as Project roads on current Exhibit G drawings. The majority of these existing Project roads are below Plant No. 3.
- Re-digitization (based on aerial imagery) and buffering of Project transmission lines.

No Action Alternative

Under the No Action Alternative, SCE would continue O&M of the Project in accordance with the terms and conditions of the existing FERC Project license. No changes to the current Project Boundary or analysis of whether lands should be added or removed would be performed. No impacts relative to the Project Boundary have been identified relative to the baseline condition.

Proposed Action

Under the Proposed Action (Section 6.0), SCE will continue O&M activities at the Bishop Creek Project in accordance with the terms and conditions of the existing Project license. The Proposed Action includes implementation of new minimum instream flows, and other resource management plans. As part of the relicensing effort, SCE analyzed the current Project Boundary and whether lands should be added or removed; under the Proposed Action, the following changes would be made to the Project Boundary (Table 9.9-28 through Table 9.9-30; Section 9.9.7.4). Relevant measures recreation in the Project Area are included in the Recreation Management Plan (PME-7, Appendix B, Volume II). SCE worked with resource agencies and stakeholders to develop the initial outline for the Recreation Management Plan and will finalize and implement the plan following additional meetings with the USFS and the Recreation TWG.

Table 9.9-28. Proposed Boundary Changes Related to Operations/Facilities

ID*	Description	Proposed Action	Reason for Proposed Boundary Change
Operations/ Facilities – 1	Lands adjacent to Intake No. 6 are currently used for spoils/staging and are not included in the Project boundary.	Add lands to the boundary. This addition encompasses lands currently owned by SCE and would not require additional landowner approvals.	Addition of Project lands currently in use by Project Operations
Operations/ Facilities – 2	The current Project boundary does not fully encompass all facilities associated with Plant No. 4 on USFS lands.	Obtain approval from USFS and add lands to the boundary.	Addition of Project lands (Project operations)
Operations/ Facilities – 3	The current Project boundary does not fully encompass all lands used for spoils in the "donut" between access roads and buffers to penstocks on USFS lands.	Obtain approval from USFS and add lands to the boundary.	Addition of Project lands (Project operations)
Operations/ Facilities - 4	USFS lands adjacent to Flowline 3 are currently used a for spoils/staging and are not included in the Project boundary.	Obtain approval from USFS and add lands to the boundary.	Addition of Project lands (Project operations)
Operations/Facilities – 5**	Plant No. 6 tailrace facilities are not fully encompassed in the current boundary.	Add lands to the boundary. This addition encompasses lands currently owned by SCE and would not require additional landowner approvals. Facilities are existing Project features that were intended to be within the boundary already.	Addition of Project lands (Project operations)
Operations/Facilities – 6**	Footprints for company housing for hydro employees are inaccurately drawn.	Redraw building footprints according to more accurate mapping methods and information.	Improve Accuracy of Current Boundary (Project

ID*	Description	Proposed Action	Reason for Proposed Boundary Change
			operations)
Operations/Facilities – 7**	Current leech field and septic system are not entirely within the Project boundary.	Add lands to the boundary. This addition encompasses lands currently owned by SCE and would not require additional landowner approvals. Facilities are existing Project features that were intended to be within the boundary already.	Addition of Project lands (Project operations)
Operations/Facilities – 8**	Footprint of current laydown area is not entirely within the Project boundary.	Add lands to the boundary. This addition encompasses lands currently owned by SCE and would not require additional landowner approvals. Facilities are existing Project features that were intended to be within the boundary already.	Addition of Project lands (Project operations)
Operations/Facilities – 9**	The weir and gage below Plant No. 3 are not entirely within the Project boundary.	Add lands to the boundary. This addition encompasses lands currently owned by SCE and would not require additional landowner approvals. Facilities are existing Project features that were intended to be within the boundary already.	Addition of Project lands (Project operations)
Operations/Facilities – 10**	The 20-foot diameter boundary around the Project gage in Forks Campground is included in current Exhibit G drawings but that boundary was mistakenly excluded from the GIS data filed with FERC.	Add lands to the boundary. This addition encompasses lands currently owned by the USFS but that were already contemplated as part of the Project boundary, as shown on current Exhibit G drawings. Thus, additional landowner approvals are likely not needed.	Addition of Project lands (Project operations)
Operations/Facilities – 11**	Weather station equipment below Sabrina Dam is not fully encompassed in the Project boundary.	Obtain approval from USFS and add lands to the boundary.	Addition of Project lands (Project operations)
Operations/Facilities – 12**	The 20-foot diameter boundary around the Project gage along Abeluer Ditch is included in current Exhibit G drawings but that	Add lands to the boundary. This addition encompasses lands currently owned by LADWP but that were already contemplated as part of the Project boundary, as shown on current Exhibit G drawings. Thus, additional landowner approvals are likely not needed.	Addition of Project lands (Project operations)

ID*	Description	Proposed Action	Reason for Proposed Boundary Change
	boundary was mistakenly excluded from the GIS data filed with FERC.		
Operations/Facilities – 13**	Current Project boundary follows historic route of Green Creek Diversion Pipeline and needs to be adjusted.	The Green Creek Diversion Pipeline historically extended to South Lake within the route shown in the current Project boundary. The pipeline now ceases just north of the upper parking lot and flow follows a natural water course (ditch) along the eastern edge of the parking lot until reaching South Lake. The buffer around approximately 1,000 feet of the historic pipeline route will be removed. A new buffer will be added around the natural water course (ditch). The old buffer is partially on USFS lands. Obtain approval from USFS and remove lands from the boundary.	Removal of Project lands (Project operations)
Operations/Facilities – 14**	Current Project boundary follows historic route of Green Creek Diversion Pipeline and needs to be adjusted.	The Green Creek Diversion Pipeline historically extended to South Lake within the route shown in the current Project boundary. The pipeline now ceases just north of the upper parking lot and flow follows a natural water course (ditch) along the eastern edge of the parking lot until reaching South Lake. The buffer around approximately 1,000 feet of the historic pipeline route will be removed. A new buffer will be added around the natural water course (ditch). The new buffer is partially on USFS lands. Obtain approval from USFS and add lands to the boundary.	Addition of Project lands (Project operations)

*Corresponding location can be found in Appendix A of the LAND 1 Memorandum (Volume III).

**Rows marked with a double asterisk represent additions made to this table between filing of the DLA and this FLA.

Table 9.9-29. Proposed Boundary Changes Related to Project Roads and / or to the Project Roads Inventory

ID*	Description	Proposed Action	Reason for Proposed Boundary Change
Road - 1	An access road use to the north side of Plant No. 5 is not currently within the Project boundary or listed as an official Project road.	Add to Project boundary and Project roads inventory. This addition encompasses lands currently owned by SCE and would not require additional landowner approvals.	Addition of Project lands (Project roads)
Road - 2	An access road to the southeastern end of Intake No. 6 is not currently within the Project boundary or listed as an official Project road.	Add to Project boundary and Project roads inventory. This addition encompasses lands currently owned by SCE and would not require additional landowner approvals.	Addition of Project lands (Project roads)
Road - 3	A USFS road providing access to the cell phone repeater is not currently within the Project boundary.	Obtain approval from USFS and add road buffer to the boundary.	Addition of Project lands (Project roads)
Road - 4	An access road providing access along Plant No. 4 Penstocks is mostly within the Project boundary but not fully encompassed. The road is also not listed as an official Project road.	Add to Project boundary and Project roads inventory. This addition encompasses lands currently owned by SCE and would not require additional landowner approvals.	Addition of Project lands (Project roads)
Road - 5	An access road providing access to the south end of Intake No. 4 is partially within the Project boundary but not fully encompassed. It is also not listed as an official Project road.	Add to Project boundary and Project roads inventory. This addition encompasses lands currently owned by SCE and would not require additional landowner approvals.	Addition of Project lands (Project roads)
Road - 6	An access road to the western end of Plant No. 3 facilities is not currently within the Project boundary or listed as an official Project road.	Add to Project boundary and Project roads inventory. This addition encompasses lands currently owned by SCE and would not require additional landowner approvals.	Addition of Project lands (Project roads)
Road - 7	An access road from Buttermilk Road to Birch-McGee Diversion is partially within the Project boundary but not fully encompassed. It is not listed as an official Project road and is located on land owned by LADWP.	Consult with LADWP and add to Project boundary and Project roads inventory.	Addition of Project lands (Project roads)
Road - 8	An access road to the Project gage below McGee Creek Diversion Flowline is partially within the Project boundary but not fully encompassed. It is not listed as an official Project road and is on land owned by USFS.	Consult with USFS and add to Project boundary and Project roads inventory.	Addition of Project lands (Project roads)

ID*	Description	Proposed Action	Reason for Proposed Boundary Change
Road - 9	A road on USFS lands providing access from Big Trees Road to Flowline 3 is not currently within the Project boundary.	Consult with USFS and add to Project boundary and Project roads inventory.	Addition of Project lands (Project roads)
Road - 10	A portion of Buttermilk Road on USFS lands is used for access to Birch Creek Diversion Flowline but is not within the Project boundary.	Consult with USFS and add to Project boundary and Project roads inventory.	Addition of Project lands (Project roads)
Road - 11	An access road to the south side of Plant No. 2 is partially within the Project boundary but not fully encompassed. It is not listed as an official Project road and partially located on USFS land.	Consult with USFS and add to Project boundary and Project roads inventory.	Addition of Project lands (Project roads)
Road - 12	An access road to the Project gage at the end of Birch Creek Diversion Flowline is partially within the Project boundary but not fully encompassed. It is not listed as an official Project road and is located on USFS land.	Consult with USFS and add to Project boundary and Project roads inventory.	Addition of Project lands (Project roads)
Road – 13	An access road from Buttermilk Road to Flowline 2 is partially within the Project boundary but not fully encompassed. It is not listed as an official Project road and is partially located on USFS land.	Consult with USFS and add to Project boundary and Project roads inventory.	Addition of Project lands (Project roads)
Road – 14	An access road from Flowline 2 to the downstream end of Intake No. 2 is currently partially within the Project boundary and not officially listed as a Project road and is partially located on USFS land.	Consult with USFS and add to Project boundary and Project roads inventory.	Addition of Project lands (Project roads)
Road – 15	An access road south of Intake No. 2 Reservoir leading to the south end of the diversion is currently partially within the Project boundary and not officially listed as a Project road and is partially located on USFS land.	Consult with USFS and add to Project boundary and Project roads inventory.	Addition of Project lands (Project roads)
Road – 16	An access road to the South Fork Diversion is not currently fully encompassed within the Project boundary and not listed as an official Project road.	Add to Project boundary and Project roads inventory. This addition encompasses lands currently owned by SCE and would not require additional landowner approvals.	Addition of Project lands (Project roads)

*Corresponding location can be found in Appendix A of the LAND 1 Memorandum (Volume III).

Table 9.9-30. Proposed Boundary Changes Related to Project Trails

ID*	Description	Proposed Action	Reason for Proposed Boundary Change
Trail - 1	SCE has discussed that this portion of the Sabrina Basin Trail - a USFS system trail – should be included in the Bishop Creek Project boundary and listed as a Project trail to facilitate access for maintenance to the Sabrina Dam spillway. This is on USFS property.	Consult with USFS and add to Project boundary and Project trails inventory.	Addition of Project lands (Project trails)

*Corresponding location can be found in Appendix A of the LAND 1 Memorandum (Volume III).

9.9.7.4. FERC Boundary Acreage Change

Based on results of the LAND 1 study, proposed boundary modifications described above would result in the land ownership within the FERC boundary shown in Table 9.9-31.

Table 9.9-31. Land Ownership within Project Boundary

Ownership	Acreage	Percentage of Total	Change From Existing (Acres)
U.S. Forest Service	757.6	71.1	23.8
Bureau of Land Management	50.7	4.8	3.1
Non-federal	257.1	24.1	-43.8
Total Project Acreage	1065.4	n/a	-16.98

9.9.8. CONSISTENCY WITH INYO NATIONAL FOREST LAND MANAGEMENT PLAN

SCE has reviewed the desired conditions in the Inyo National Forest Land Management Plan (USDA, 2019) to assess whether the Bishop Creek Project is consistent with stated management objectives. The following desired conditions relating to recreation and land use, with which the Project is consistent, include:

- **WTR-FW-DC 05:** Infrastructure (administrative sites, recreation facilities, and roads) has minimal adverse effects to riparian and aquatic resources
- **SPEC-SHP-STD 02:** Manage recreation, or other disturbances, where research has found it to cause Sierra Nevada bighorn sheep to avoid important habitat as described in the Sierra Nevada Bighorn Sheep Recovery Plan or other guidance from the U.S. Fish and Wildlife Service
- **REC-FW-DC 02:** The condition, function, and accessibility of recreation facilities accommodates diverse cultures with appropriate activities available to the public
- **REC-FW-DC 03:** Recreation opportunities provide a high level of visitor satisfaction. The range of recreation activities contribute to social and economic sustainability of local communities
- **REC-FW-DC-05:** Visitors can connect with nature, culture, and history through a range of sustainable outdoor recreation opportunities
- **REC-FW-DC-06:** The management and operation of facilities are place based, integrated, and responsive to changes that may limit or alter access
- **REC-FW-DC-07:** New developed recreation infrastructure is located in ecologically resilient landscapes, while being financially sustainable, and responsive to public needs

- **REC-FW-DC-08:** Summer dispersed recreation occurs in areas outside of high visitation, developed facilities, or communities, and does not adversely impact natural or cultural resources
- **MA-GRA-DC 03:** Places for people seeking natural scenery and solitude are available in some areas. In other areas, motorized and nonmotorized recreation opportunities are easily accessed by roads, and visitors can expect encounters with others

9.9.9. PROPOSED MITIGATION AND ENHANCEMENT MEASURES

REC 1 and REC 2 studies identified a number of existing facilities in need of repair or replacement but also identified the need for a more programmatic approach to resolve issues, such as parking availability, delineation, and circulation at all reservoirs. These studies identified the need for actions related to the preclusion of informal uses (e.g., unauthorized camping activities at the south end of Lake Sabrina and South Lake or unsafe use of Green Creek Diversion Pipeline as a connector trail), where management actions are needed but where those uses will not be considered Project amenities in a new license.

PME-7 (Appendix B) describes a Recreation Resources Management Plan. The focus of the plan is to develop Recreation Resources Implementation Plan (RRIP), to be informed by a landscape architect review and analysis to be conducted within the first 2 years of FERC's issuance of a new license for the Project. As such, no facility-specific improvements or management actions are proposed at this time.

These early exploratory actions will inform more detailed PME measures and a schedule for implementation to be developed in consultation with the USFS. As the full scope and footprint of future improvements at the reservoirs is unknown, no existing recreation facilities identified in this Plan as Project-related that were previously outside of the Project boundary have been incorporated into the Project boundary proposed in the FLA. To the extent that future modifications to the Project boundary would be required to incorporate reconfigured recreation sites, SCE conducted resource surveys (wildlife, botanical, and cultural) to assess resource impacts that encompass the lands anticipated for future inclusion in the boundary.

Stages of development of the RRIP and ensuing implementation would consist of planning, design, and construction activities. Initial planning activity would include the procurement of a qualified landscape architect to address the following exploratory actions:

- Programmatically address parking capacity, flow, and management at Lake Sabrina, South Lake, and Intake No. 2 Reservoir to increase total capacity among all reservoirs, resolve conflicting uses, and address universal accessibility
- Provide adequate and safe public access

- Make provisions for adequate access to recreational facilities that consider the needs of persons with disabilities, and without regard to race, color, sex, religious creed or national origin
- Coordinate recreation planning and management efforts with Inyo USFS staff to balance public access and use of recreation facilities with natural and cultural resource management objectives
- Support cost-effective recreation facilities that benefit the recreating public.

Specific objectives and tasks for the RMP are described in Appendix B.

The LAND 1 study identified the need for accuracy improvements to the Project boundary and that minor addition or removal of Project lands to adequately encompass all current Project operations and facilities is needed. These proposed changes have been described in the LAND 1 Technical Memorandum and reflected in a final Exhibit G drawing filed with this FLA.

9.9.10. REFERENCES

Bureau of Land Management (BLM). 2021. Explore Your Public Lands: <https://www.blm.gov/visit>.

City of Bishop. 2021. Parks and Recreation: https://www.cityofbishop.com/departments/parks_and_recreation/index.php

California Department of Fish and Wildlife (CDFW). 2021. Fish Planting Schedule: <https://nrm.dfg.ca.gov/FishPlants/SearchCriteria.aspx?county=Inyo&time=Past>.

California Department of Finance (CDF). 2021. Demographic Research Unit. Report P-2A: Total Population Projections, California Counties, 2010-2060 (Baseline 2019 Population Projections; Vintage 2020 Release). Sacramento: California. July 2021.

California Department of Parks and Recreation (CDPR) 2020. Vision for Park Equity 2000-2020: Transforming Park Access with Data and Technology. California Department of Parks and Recreation, Sacramento, CA.

California Department of Parks and Recreation (CDPR). 2021. California's 2021-2025 Statewide Comprehensive Outdoor Recreation Plan (SCORP). California Department of Parks and Recreation, Sacramento, CA.

Federal Energy Regulatory Commission (FERC). 1995. Order on Rehearing Dated February 1, 1995.

Federal Energy Regulatory Commission (FERC). 2010. Order Setting Effective Date for Deleted Transmission Line, Approving Revised Exhibits, and Revising Annual Charges. Issued April 2, 2010.

Inyo County (IC). 2021a. Inyo County Campgrounds:
<http://www.inyocountycamping.com/>.

Inyo County (IC). 2021b. Inyo County Tax GIS Data. Obtained from:
https://www.inyocounty.us/gis/GISPage_Data.htm.

Multi-Resolution Land Characteristic Consortium (MRLCC). 2014. National Land Cover Database 2011 Land Cover (2011 Edition, amended 2014) - National Geospatial Data Asset (NGDA) Land Use Land Cover. Obtained from:
<https://www.mrlc.gov/sites/default/files/metadata/landcover.html>.

Recreational Equipment, Inc (REI). 2021. Mountain Project:
<https://www.mountainproject.com/>.

Sheila Irons, personal communication (2022), Telephone discussion during February 10, 2022 Recreation Meeting

U.S. Department of Agriculture (USDA). 2019. Land Management Plan for the Inyo National Forest.
https://www.fs.usda.gov/Internet/FSE_DOCUMENTS/fseprd589652.pdf.

U.S. Forest Service (USFS). 2017. Inyo Campground Pricing:
https://www.fs.usda.gov/Internet/FSE_DOCUMENTS/fseprd486882.pdf.

U.S. Forest Service (USFS). 2018. Inyo National Forest Wilderness Permit data (2014-2018). Personal communication between USFS (Diana Pietrasanta) and Kleinschmidt (Matthew Harper). E-mail dated August 31, 2018.

U.S. Forest Service (USFS). 2021a. Inyo National Forest Visitors Guide:
https://www.fs.usda.gov/Internet/FSE_DOCUMENTS/fseprd550643.pdf

U.S. Forest Service (USFS). 2021b. Bishop Area Recreation Information:
<https://www.fs.usda.gov/recarea/inyo/recarea/?recid=20234>.

U.S. Forest Service (USFS). 2021c. National Forest System Trails GIS layer. Obtained from Inyo National Forest Staff on August 28, 2018.

9.10. AESTHETIC RESOURCES

This section describes aesthetic resources that occur in the Bishop Creek Project area. The discussion is intended to provide background for evaluating potential issues as summarized in the TSP and SD1 (Table 9.1-1) relating to the Proposed Action; and how the completed studies inform the understanding of the Bishop Creek Project effects.

For purposes of this resource, the Bishop Creek Project area is defined as the FERC Project boundary. No new construction is proposed for the Bishop Creek Project and noises associated with Project operations would remain largely the same, therefore no noise/auditory effects analysis has been completed for this FLA. Additionally, FERC did not identify potential resource issues relating to aesthetics in SD1, nor were issues identified in the early consultation with stakeholders. Photos of Bishop Creek Project facilities are provided immediately following the discussion.

9.10.1. OVERVIEW

The Bishop Creek Project is located in the Owens Valley in areas of the eastern Sierra Nevada in Inyo County, southwest of the city of Bishop, California. The Bishop Creek Project facilities are sited along Bishop Creek and its tributaries including South Fork, Middle Fork, Green Creek, Birch Creek, and McGee Creek. Bishop Creek is a tributary to the Owens River (Figure 9.1-1). The Bishop Creek Project vicinity includes lands within the INF, the John Muir Wilderness, lands managed by the BLM, and private lands.

9.10.2. NEARBY SCENIC ATTRACTIONS

Within and adjacent to the Bishop Creek Project boundary are federal lands, including INF lands, a small part of which is the John Muir Wilderness, a National Wilderness Area. Visitors come to these areas largely for their scenic value, and this tourism helps support the local economy.

The Land Management Plan for the INF (USFS, 2019) addresses plans to improve the scenic integrity of the forest. The INF includes several scenic attractions, including Mt. Whitney, Mono Lake, Reds Meadow, Mammoth Lakes, and the Ancient Bristlecone Pine Forest (<https://www.fs.usda.gov/inyo>). Three Wild and Scenic Rivers are partially within portions of the INF but outside of the Bishop Creek Project boundary: the north and south forks of the Kern Wild and Scenic River, Cottonwood Creek Wild and Scenic River, and the Owens River Headwaters Wild and Scenic River (IWSRCC, 2021). The INF is comprised of over 1,000 miles of the Pacific Crest Trail (PCT), a trail known for its scenic value and much of which is in designated wilderness.

Within the Bishop Creek Project vicinity, there are multiple nationally and state designated scenic trails and byways. The PCT, which traverses the western side of the Sierra Nevada crest in the Kings Canyon National Park and Sequoia-Kings Canyon Wilderness, offers outstanding scenic vistas and panoramic views. The PCT extends approximately 2650 miles from the Canadian border through Washington, Oregon, and California until reaching the border of Mexico. The PCT is one of 11 national scenic trails and is

considered one of the most remote, long-distance trails with over 54 percent of its path in designated wilderness (USFS, 2019). In the John Muir and Ansel Adams Wilderness Areas, PCT visitors experience stunning vistas of glaciated landscapes, including sparkling blue lakes with a backdrop of high, rocky peaks on the Sierra Crest.

Approximately 15 miles south of Bishop, in Big Pine, California, is the beginning of the Ancient Bristlecone Scenic Byway that follows California State Route 168 and Forest Service Road 4S01 (White Mountain Road) from Owens Valley at 4,000.0 feet in elevation approximately 34 miles into the White Mountains to Patriarch Grove at 11,200.0 feet in elevation. The byway climbs through pinyon-juniper woodlands to the world's oldest living trees located in the Ancient Bristlecone Pine Forest. The route was designated a National Forest Scenic Byway July 13, 1992 and is eligible for State Scenic Highway Designation but has not yet been granted (SNGT, 2021).

Running north-south along the eastern Sierra Nevada, sections of U.S. Route 395 have been designated as California Scenic Highway. The route extends 557 miles from northern Los Angeles to the Oregon border along the eastern range of the Sierra Nevada and Cascade mountain ranges, passing through Bishop and a host of breathtaking views of America's tallest mountains.

9.10.3. VISUAL CHARACTER OF PROJECT VICINITY

The visual character of the Bishop Creek Project vicinity is diverse and representative of the three major biological provinces within the area: Sierra Nevada, Great Basin and the Mojave Desert. Elevations ranging from 3,900.0 feet to 14,494.0 feet shape the scenic character of the area and extreme topographic relief of up to 10,000-foot vertical gradients can be found along the Sierra Nevada, White, and Inyo mountains. Opportunities for scenic overlooks are provided throughout the area to allow visitors to experience the large expanses of undeveloped land; rare geologic formations like the Mono Craters and Obsidian Dome; wilderness areas such as the Ansel Adams and John Muir Wildernesses; and diverse ecosystems from alpine, mixed-conifer, Jeffrey pine, sagebrush steppe, to desert. Some of the most outstanding visual attractions include Mono Lake with geologic formations like tufa, and Mount Whitney, the highest peak in the continental United States at 14,494.0 feet in elevation (USFS, 2019).

The most common developments on the INF that alter scenic integrity include powerlines, communication sites, substations, propane tanks, geothermal development, ski areas, hydropower facilities, reservoirs, recreation facilities, resorts, and temporary conditions such as dust and smoke (USFS, 2019).

9.10.4. VISUAL CHARACTER OF PROJECT LANDS

The Bishop Creek Project is situated in the foothills and mountainous uplands of the eastern slope of the southern Sierra Nevada. Lake Sabrina (9,100-foot msl), South Lake (9,800-foot msl), and Longley Lake (10,708-foot msl) are located in the high, steep, rocky and rugged mountain valleys, typical of the eastern slopes of the Sierra Nevada. As the Project creeks flow from each reservoir, the valleys gradually transition into the wide-open

landscape of the Owens Valley. A wide ribbon of trees next to the streams contrast with the surrounding drier, grass and shrub covered valley slopes.

The Bishop Creek Project facilities were built early last century; the architecture of the power plant is consistent with the period and with Spanish influences and is well within the landscape (FERC, 1994). The linear flowlines have been largely replaced during the current license term and measures have been taken to blend these features into the landscape by matching colors and avoiding ridgeline placement. During the current license term, an existing 55-kV line was buried and relocated to reduce its visual impact.

Because Bishop Creek Project streams are accessible and visited by many recreationists, the visual quality of the streamflow was studied in the previous relicensing. SCE conducted studies of flows needed to enhance the visual quality of and other sensory values. MIFs established in the existing license have resulted in enhancements of visual quality over historic time-periods.



Photo 9.10-1. Lake Sabrina

Bishop Creek Project facilities are easily accessible by Highway 168 and South Lake Road, both of which are public roads used heavily by recreationists year-round. These roads generally parallel the Middle and South forks of Bishop Creek, respectively, providing ample opportunity for viewing the Bishop Creek Project area and its associated facilities along those water sources. Bishop Creek Project facilities were originally built in the early twentieth century with architecture that blends well with the landscape (FERC,

1991). The linear flowlines and transmission lines are more obvious, though vegetation growth over the past century within rights-of-way has reduced any potential impact of visual contrast (FERC, 1991).



Photo 9.10-2. Plant No. 6

The majority of land within and surrounding the Bishop Creek Project is managed by the INF and subject to the desired conditions set forth in its Land Management Plan for the INF (USFS, 2019). A small portion of Bishop Creek Project lands are managed by BLM and surrounding lands are subject to the standards and goals of the 1993 Resource Plan (BLM, 1993). The remainder of lands within the Project area are owned by SCE, LADWP or private landowners, and are subject to the standards and goals set in Inyo County's 2001 Plan31 (IC, 2001).

Additional photographs below provide a representative view of major Bishop Creek Project facilities and surrounding landscapes.

³¹ Inyo County is currently working on an updated plan.

9.10.5. POTENTIAL ADVERSE EFFECTS AND ISSUES

Project effects on visual and aesthetic resources were not identified by FERC in SD1 or in early outreach with the TWGs, and therefore did not have a specific study for determining effects. Measures from the last license to address visual resources, including minimum instream flows, will be continued in the new license.

No Action Alternative

Under the No Action Alternative, SCE would continue to operate and maintain the Project in accordance with the terms and conditions of the existing FERC Project license. No impacts to aesthetic resources a result of Project O&M at the Project have been identified, relative to baseline conditions.

Proposed Action

Under the Proposed Action (Section 6.0 Proposed Action), SCE will continue O&M activities at the Bishop Creek Project in accordance with the terms and conditions of the existing Project license. The Proposed Action includes implementation of new minimum instream flows, and other resource management plans.

9.10.5.1. Consistency with the Inyo National Forest Land Management Plan

SCE has reviewed the desired conditions in the INF Land Management Plan to assess whether the Bishop Creek Project is consistent with management objectives. The following desired conditions relating to aesthetic resources, with which the Bishop Creek Project is consistent, include:

- **SCEN-FW-DC 02:** Scenic character is maintained and/or adapted to changing conditions to support ecological, social, and economic sustainability on the Inyo [National Forest] and in surrounding communities.
- **SCEN-FW-DC 03:** In places with distinctive scenic attractiveness³² and in “special places”³³, scenic integrity is maintained or improved to assure high quality viewing experiences. The INF’s scenic resources complement the recreation settings and

³² Distinctive scenic attractiveness (or Class A) is defined in, Landscape Aesthetics: A Handbook for Scenery Management (USDA, 1995), as “Areas where landform, vegetation patterns, water characteristics, and cultural features combine to provide usual, unique, or outstanding scenic quality. These landscapes have strong positive attributes of variety, unity, vividness, mystery, intactness, order, harmony, uniqueness, pattern and balance.

³³ “special places” are defined in Landscape Aesthetics: A Handbook for Scenery Management (USDA, 1995), as “locations in the landscape with unique importance and meaning. At times, special places are isolated, small areas or spots; at other times, they are large areas of land. Special places often have “place names” indicating local or regional significance. Special places may be merited strictly because of scenic attributes.”

experiences, as described by the range of scenery integrity objectives, while reflecting healthy and sustainable ecosystem conditions.

- **MA-GRA-DC 02:** Scenic integrity [in general recreation areas] is generally moderate to high. Where developed facilities are present, they are aesthetically incorporated into the landscape. Scenic integrity is maintained.

9.10.6. PROPOSED MITIGATION AND ENHANCEMENT MEASURES

No new development or changes are proposed in Bishop Creek Project O&M activities, other than those described in Section 6.5; therefore, no significant impacts to aesthetic resources in the Bishop Creek Project area are expected. Existing measures for Bishop Creek Project lands which are owned and managed by the USFS and BLM are subject to the respective federal land management plans, and non-federally owned lands are subject to the Inyo County Plan.

The USFS, as authorized under Section 4(e) of the FPA, requested the following conditions for the Bishop Creek Project during the last relicensing effort, which FERC approved: SCE to provide the USFS with funds for the construction and O&M of two access trails; to carry out measures to enhance recreation and protect visual resources and wildlife; and to provide minimum flows to enhance visual quality. The minimum flows required under the current license are intended to enhance the visual quality of bypass reaches by providing water year-round to previously summer-dry reaches and increasing flow during months of high recreation use. This increased flow has increased riparian vegetation and habitat as discussed in Section 9.7 Wetland, Riparian, Littoral Resources, adding to increased visual quality. Additionally, under the existing license SCE is required to consult with the USFS before starting any land disturbing activities. Article 104 requires that each year during the 60 days preceding the anniversary date of the license, SCE shall consult with the USFS with regard to measures needed to ensure protection and development of the natural resource values of the Bishop Creek Project area (FERC, 1994).

Under the Proposed Action, SCE anticipates continued adherence to federal land management plans, the Inyo County Plan, and all relevant license articles.



Photo 9.10-3. Plant No. Downstream



Photo 9.10-4. Plant No. 5/Intake No. 6



Photo 9.10-5. Plant No. 5 Facilities



Photo 9.10-6. Plant No. 4/Intake No. 5



Photo 9.10-7. SCE Office at Plant No. 4



Photo 9.10-8. Plant No. 3/Intake No. 4 Facilities



Photo 9.10-9. Plant No. 3 Spillway



Photo 9.10-10. Plant No. 2 Facilities



Photo 9.10-11. Bishop Creek below Plant No. 2



Photo 9.10-12. Intake No. 2 Reservoir and Facilities



Photo 9.10-13. Intake No. 2 Dam and Spillway



Photo 9.10-14. Birch-McGee Diversion



Photo 9.10-15. McGee Creek Diversion



Photo 9.10-16. Longley Dam and Lake



Photo 9.10-17. Below Longley Dam



Photo 9.10-18. South Lake



Photo 9.10-19. Hillside Dam



Photo 9.10-20. Lake Sabrina Dam



Photo 9.10-21. Lake Sabrina Low Level Outlet Release to Middle Fork Bishop Creek



Photo 9.10-22. Typical Inyo National Forest Service Signage at Recreation Facilities

9.10.7. REFERENCES

Bureau of Land Management (BLM). 1993. Bishop Resource Management Plan Record of Decision. Bakersfield District, Bishop, CA.

Federal Energy Regulatory Commission (FERC). 1991. Environmental Assessment for Hydropower License, Bishop Creek Project, FERC No. 1394-000, California. Issued January 30, 1991.

Federal Energy Regulatory Commission (FERC). 1994. Order Issuing New License (Major Project). Project No. 1394-004. 58 FERC ¶ 62,058

Interagency Wild and Scenic Rivers Coordinating Council (IWSRCC). 2021. National Wild and Scenic Rivers System. Available online: <https://www.rivers.gov>. Accessed April 19, 2021.

Inyo County (IC). 2001. Inyo County General Plan. Inyo County Planning Department, Bishop, CA.

Sierra Nevada GeoTourism (SNGT). 2021. Ancient Bristlecone Scenic Byway. Available online: <https://www.sierranevadageotourism.org/content/ancient-bristlecone-scenic-byway/siecf19d51a2a5da8394> Accessed April 19, 2021.

United States Department of Agriculture Forest Service (USFS). 2019. Land Management Plan for the Inyo National Forest. https://www.fs.usda.gov/Internet/FSE_DOCUMENTS/fseprd664404.pdf.

9.11. CULTURAL RESOURCES

This section discusses Cultural Resources that have the potential to occur or have been identified in the Bishop Creek Project area. The discussion here is intended to provide a background for evaluating potential issues as summarized in the Cultural Resources TSRs for Archaeology, and the Built Environment, (to be filed as **Confidential** as a supplement to FLA) relating to the Proposed Action; and how the completed studies inform our understanding of Bishop Creek Project effects.

The Study Area for the Cultural Resource Studies was developed in accordance with the requirements of Section 106 of the NHPA, as codified in 36 CFR Part 800, which requires FERC to develop an APE for the Bishop Creek Project. Under 36 CFR Part 800, an APE is defined as “the geographic area or areas within which an undertaking may cause changes in the character or use of historic properties” (36 CFR 800.16[d]). An undertaking may have an adverse effect on historic properties when it directly or indirectly alters any of the characteristics of a historic property that qualify the property for inclusion in the NRHP in a manner that would diminish the integrity of the property’s location, design, setting, materials, workmanship, feeling, or association. Adverse effects can include but are not limited to: physical destruction of or damage to all or part of a historic property; alteration of a historic property that is not consistent with the Secretary of the Interior (SOI) Standards for the Treatment of Historic Properties (36 CFR Part 68); removal of a historic property from its historic location; change of the character of the historic property’s use; introduction of visual, atmospheric, or audible elements that undermine the integrity of the property; neglect of a historic property; and transfer, lease, or sale of a property out of federal ownership (36 CFR Part 800.5).

For the study, the APE was defined as the FERC Project boundary. During the 2020 fieldwork, it was evident that the current FERC boundary, as mapped, did not match the text description of the current boundary in the vicinity of the free-flowing portions of Birch Creek, McGee Creek, Middle Fork Bishop Creek, and South Fork Bishop Creek, likely due to mapping inconsistencies and technological advances with GIS tools. The APE now consists of the current and corrected FERC boundary as well as the proposed FERC boundary (Section 5.3). The corrected FERC boundary corrects the alignment of the APE, primarily along the free-flowing portions of the creeks. The proposed FERC boundary includes the additional access routes and staging areas added to the Project in 2021. The APE is depicted on Figure 9.11-1. The current FERC Project boundary and any changes being proposed as part of this FLA are discussed in Section 5.3.

Cultural resource(s), for the purpose of this document, is used to discuss any prehistoric or historic-period district, archaeological site, building, structure, object, landscape, or Traditional Cultural Resource (TCR), regardless of its National Register eligibility.

Historic Property(ies), as defined under 36 CFR §800.16(l) means “any prehistoric or historic district, site, building, structure, or object included in, or eligible for inclusion in, the National Register of Historic Places... The term includes properties of traditional religious and cultural importance to an Indian Tribe... that meet the National Register

criteria.” Historic properties are identified through a process of evaluation against specific NRHP criteria in 36 CFR §60.4.

A district is a geographic area containing a significant concentration, linkage, or continuity of sites, buildings, structures, or objects united historically, or aesthetically by plan and physical development. Examples of districts include (but are not limited to) prehistoric archaeological site complexes, hydroelectric projects, residential areas, commercial zones, mining complexes, transportation networks, rural villages, canal systems, irrigation systems, or large ranches (NPS, 1997).

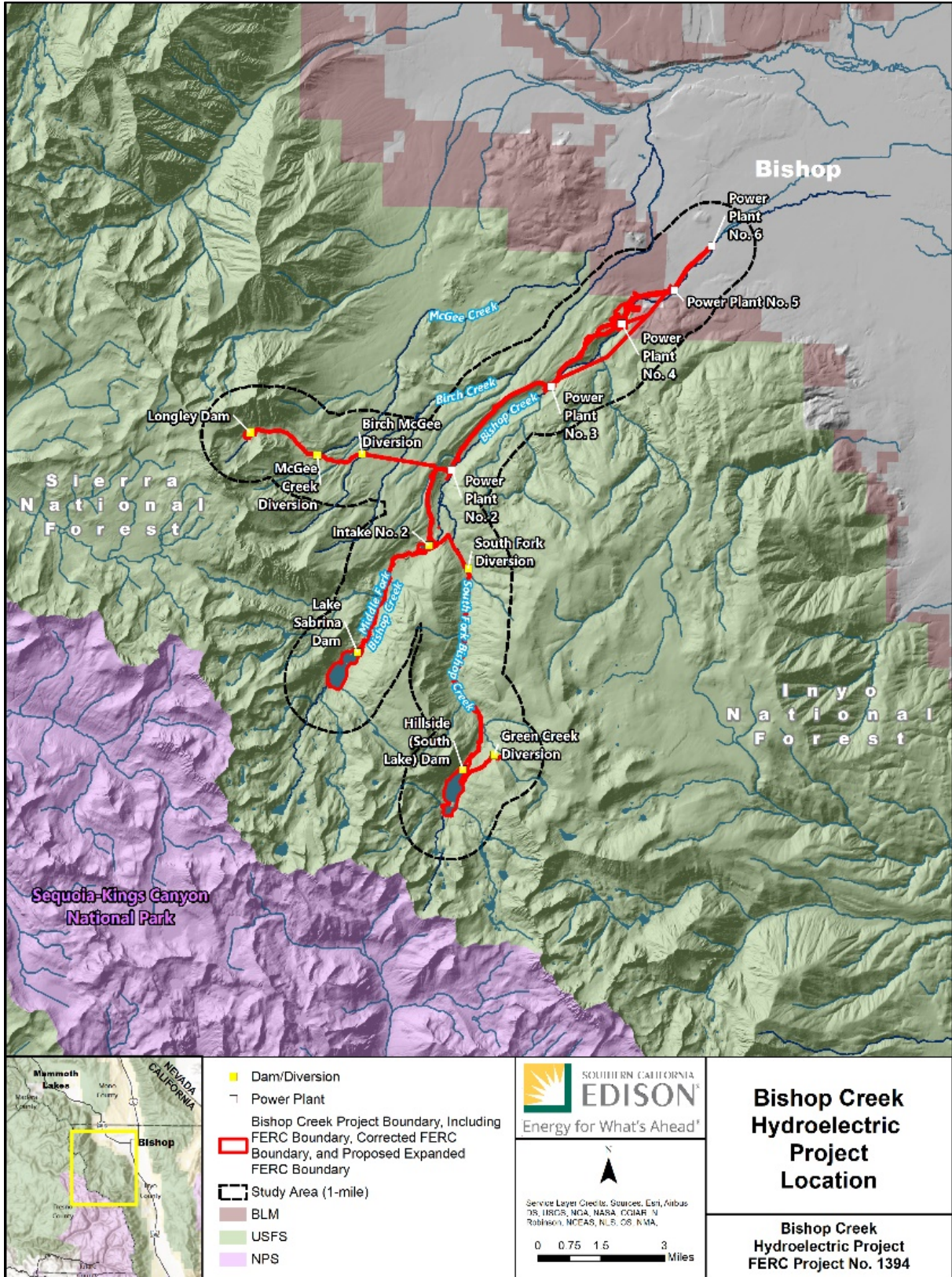

Figure 9.11-1. Bishop Creek Project Cultural APE

9.11.1. OVERVIEW

Cultural resources include an overview of the prehistoric, Native American ethnographic, and historic settings, a description of archaeological and built environments within the APE.

SCE evaluated existing information regarding archeological, built environment, TCPs, and tribal cultural resources within the APE. Records and maps from the INF, BLM, and the Eastern Information Center (EIC) of the California Historical Resources Information System (CHRIS) at the University of California, Riverside were used to gather information on existing cultural resources, past settlements, and subsistence practices, as well as past land use.

Draft technical reports for archeology and built environment resources are under review by agencies and Tribes. Therefore, the information and recommendations discussed in this Cultural Resources have not been finalized. SCE intends to send final TSR to FERC in August 2022.

In 2020 and 2021 the Bishop Creek Relicensing Team, along with Tribal Monitor Harry Williams, conducted a pedestrian survey throughout the APE to:

- Identify all known and previously undiscovered archaeological and built-environment resources that may potentially be affected by Bishop Creek Project O&M activities
- Assess the conditions and integrity of previously identified archaeological and built-environment resources to determine their eligibility for continues or new listing in the NRHP
- Inventory and evaluate new-found archaeological and built environment resources within or associated with resource within the

9.11.1.1. Physical Environment and Climate

The Bishop Creek Project is located in a narrow canyon drained by the Middle Fork of Bishop Creek. Bishop Creek drains the east side of Sierra Nevada from Mount Humphrey to the north to Mount Agassiz to the south. The Middle Fork has carved a narrow canyon surrounded by lofty mountains, including Mount Emerson (elevation 13,225 feet) and Table Mountain (10,500 feet). Bishop Creek drops over 1,100 feet in elevation between Lake Sabrina and its confluence with the South Fork of Bishop Creek.

The White Mountains east of Owens Valley are located at a junction between the temperate effects of the Pacific Ocean on the west and the more intense weather of the North American interior (Hall, 1991). The Sierra Nevada block the onslaught of Pacific Ocean moisture, creating a rain shadow that extends across Owens Valley and into the White Mountains.

Seasonal temperatures in the Bishop area are highly variable, with summer highs averaging 98 °F with an average low of 56 °F. The winter high averages 54 °F with an average low of 23 °F.

Precipitation in the region is common throughout the year. At higher elevations, an average of 20 inches of precipitation accumulates throughout the year, mostly in the form of snow. Lower elevations receive less, an average of 4 to 6 inches of rainfall. Both snowstorms and thunderstorms are prevalent in the region. Thunderstorms are most common between June and September when cloudbursts can cause flash flooding in canyons and surrounding areas. Heavy winds are frequent during both the summer and winter, reaching speeds of up to 100 miles per hour.

9.11.1.2. Geology

The APE and Bishop Creek Project boundary follow a series of linear corridors along Bishop Creek's mainstem drainage and tributaries emanating from glacial amphitheaters in the high central Sierra Nevada. The study corridor connecting Longley Lake to Bishop Creek is an exception, but it occupies a similar cirque and outwash setting as it traverses the mountain-front prior to joining the Bishop Creek system. Bishop Creek Project corridors originate at reservoirs, likely developed by augmenting tarns or glacial-fed lakes, within or below glacial cirques at the hydrographic and orographic boundary—the crest of the Sierra Nevada—separating the Central Valley from the internally drained Great Basin. The Bishop Creek Project boundary extends downstream to the Late Pleistocene-to Holocene-age alluvial fan of Bishop Creek and generally young landforms that extend toward the Owens River and the town of Bishop, California.

Glacial landforms, especially the prominent lateral moraines, along the U-shaped valley of Bishop Creek formed during the latest Tioga phase (or phases, from 28,000 to 14,500 years ago) of Late Pleistocene glaciation (Phillips et al., 2009). The Tioga cycles (at least four) of advance and retreat scoured and erased the earlier Tahoe phase traces. However, higher and older Tahoe deposits (at least 42,000 and probably older; Moore and Mack 2008) confined the Tioga glaciation and reworking to the canyons. The earlier Tahoe glaciation produced the end moraines, till, and outwash deposits that extend valleyward in a broad, curving expanse of undulating ridges and swales.

The upper reaches of the Middle and South Forks of Bishop Creek are generally similar. Delivered from glacially cut, over-steepened margins of the U-shaped valleys, colluvial slopes and occasional talus aprons interfinger with narrow floodplains of the stepped, valley-bottom drainages. Emanating from the lower cirque and once wet meadow—now regularly inundated—of the basin of South Lake reservoir, the South Fork of Bishop Creek shows hints of two erosional terraces (T1 and T2, lower and higher, respectively) along segments not buried by colluvium. Other portions of the South Fork drainage cut to glacial steps and gouges where ground moraine remnants are perched on bedrock outcrops. The upper Middle Fork of Bishop Creek originates at the intermediate cirque and alpine meadow of the basin of Lake Sabrina. This reach generally lacks alluvial terraces along its straight-running, bedrock-confined course. Archaeological sites are generally confined to small areas on isolated terraces, riparian corridors, or in boulder moraines. All are

typically recent, with active processes within the confined drainages and steep slopes discouraging long-term preservation and limiting potential for stratigraphically separated or otherwise buried cultural deposits.

Below the confluence of the Middle and South Forks, as the drainages coalesce as “Bishop Creek,” areas of ground moraine and recessional glacial features are anchored on small bedrock outcrops formed by en-echelon fault lines that run generally parallel to the mountain front but cut perpendicularly across the drainages. These can entrap sediments, forming inset floodplains subject to occasional scour and replenishment. Massive till boulders, scoured from the plutonic bedrock, are piled as end moraines or as ground mass on and within the floodplain. These recessional and ground moraines can locally divert drainage patterns or block stream and groundwater flow to form ponds and wetlands along the narrow, segmented floodplain.

Approaching the mountain front where the glacially carved valley widens, a series of floodplain terraces transition to the expansive outwash and alluvial fan that begins a long curve toward the Owens River. There are at least five terraces varying from young erosional straths (T1, T2, and T3, lower to higher) within the prominent, entrenched drainage of Bishop Creek, to the expansive, berm and swale surfaces (T4 and T5) that formed as glacial outwash debouched in the meltwater and floods of the glacial recession. The T1 terrace is recent outwash and sandy bedload of the modern drainage. The T2 and T3 are stepped above the drainage and are prominent on the inside slopes as the drainage bends generally eastward, down-fan. The terrace straths appear to be erosional cuts with thin to moderately deep (more than 1 meter) veneers of alluvium, derived primarily from the adjacent terrace risers. Archaeological sites (precontact and historic-period) are common on these terraces and have significant depth potential; however, stratified archaeological components—known in the distal reaches of the Bishop Creek fan—are not anticipated due to the shallow veneer and active slope process. The APE often occupies or closely parallels these terraces in the proximal and medial segment of the outwash fan.

The T4 and T5 surfaces comprise expansive, relict surfaces of the outwash fan of Bishop Creek. Berm and swale topography marks past outwash floods that spread basin-ward prior to the downcutting of the modern drainage. Boulders of all sizes mark the berms, while gravelly to silty sand fills the swales. Archaeological resources are distributed broadly on these fans surfaces with some localities having potential for buried cultural deposits within the finer-grained packages of local swales, and others with rock features (e.g., bedrock mortars [BRM], alignments) in bouldery berms.

The terraces may mark periods of drainage stability following powerful floods. This is certainly true of the higher, outwash surfaces of the T4 and T5 terraces. On the other hand, the terraces may also be tectonic markers, with floodplain abandonment and drainage incision due to mountain uplift and base-level lowering.

Where the APE extends westward to Longley Lake, it traverses the headward sections of the coalesced alluvial fans of Birch, Horse, and McGee creeks. These inset fans debouch between lateral moraines that protrude from the mountain front. In the confinement of the

moraines, wet meadow basins and floodplains form. These depositional meadows may hold buried archaeological components in shallow, sometimes saturated deposits. The bounding lobes and relatively recent berm-and-swale outwash have little potential for significant buried deposits. The upper reach of McGee Creek enters a confined canyon below Longley Lake. Archaeological remains are not commonly preserved in this active, bedrock-confined drainage.

The age of deposits and surfaces in the canyons and outwash fans of Bishop Creek in APE varies greatly. The canyon corridors encompass small precontact archaeological sites confined to isolated terraces and boulder-strewn moraines. Most of these sites are recent (i.e., Middle to Late Holocene) and shallow due to the active processes of the narrow canyons. Floodplain and terrace deposits in the widening canyon, near where the canyon leaves the mountain front, are typically recent and have the potential to preserve buried archaeological assemblages or paleosurfaces. Sites have the potential for substantive buried context, but stratigraphic separation of components may be limited due to punctuated, high-energy events that lead to terrace formation. Where the corridor leaves the young, inset floodplains and terraces, the outwash and moraines hold a shallow, active veneer of sheetwash and aeolian deposits. Archaeological assemblages may be buried on fan surfaces (rarely on moraines), but contexts will have limited depth potential.

Evaluation and further investigation of archaeological resources documented within the Bishop Creek Project corridors, including seeking temporal information obtained from surface and buried assemblages, may help clarify or resolve temporal relationships among terraces, surfaces, and other landforms. This information may clarify the forces and processes behind terrace formation, contributing to documentation of landform changes due to interaction between climate, tectonics, paleoenvironment, and archaeological site formation.

9.11.1.3. Flora and Fauna

Botanical resources consist of a canopy cover that includes canyon live oak, Jeffrey pine, ponderosa pine, limber pine, lodgepole pine, single leaf pinyon (*Pinus monophylla*), mountain hemlock, and whitebark pine. The understory is dominated by a long list of shrubs including but not limited to creambush oceanspray, Greene's goldenweed, white mountain heather, antelope bitterbrush, desert bitterbrush, blackbrush (*Coleogyne ramosissima*), Mormon tea (*Ephedra* spp.), white bursage (*Ambrosia dumosa*), salt bush (*Atriplex* spp.), curlleaf mountain mahogany (*Cercocarpus ledifolius*), sagebrush (*Artemisia tridentata*), and snowberry (*Symphoricarpos* spp.). Forbs are also abundant and include phlox (*Phlox* spp.), various butterweeds (*Packera* spp.), 10 species of buckwheat, knotweed (*Polygonaceae*), buttercup (*Ranunculus* spp.), mountain sorrel (*Oxyria digyna*), Indian paint brush (*Castilleja coccinea*), with non-native wild oats, fiddleneck, stork's bill, and non-native grasses also found.

Numerous species of fauna are present in the area. Large mammals in the area include mule deer (*Odocoileus hemionus*) and bighorn sheep (*Ovis canadensis*), while small mammals consist of several carnivores, such as badger (*Taxidea taxus*), coyote (*Canis*

latrans), mountain lion (*Puma concolor*), and bobcat (*Lynx rufus*). Lagomorphs include American pika (*Ochotona princeps*) and jackrabbit (*Lepus californicus*, *L. townsendii*). Rodents include California ground squirrel (*Otospermophilus beecheyi*), least chipmunk (*Neotamias minimus*), valley pocket gopher (*Thomomys bottae*), and several varieties of mice. Amphibians and reptiles are also present in large numbers.

9.11.2. CULTURAL SETTING OF THE PROJECT AND VICINITY

9.11.2.1. Precontact Period

With a well-documented history of occupation dating back to the early Holocene and culminating in the incipient agricultural practices documented at historic contact, Owens Valley has long been an area of interest for archaeological research that focuses on changes in subsistence practices and settlement patterns in response to environmental challenges. This discussion provides a general review of the precontact history of the region. Following the original formulation by Bettinger and Taylor (1974) as modified by Basgall and Giambastiani (1995) and others, local prehistory is divided into five temporal intervals: Early Holocene (pre-8200 calibrated years before [cal B.P.]); Middle Holocene (8200–3400 cal B.P.); Newberry (3400–1300 cal B.P.); Haiwee (1300–600 cal B.P.); and Marana (600–150 cal B.P.). The first two intervals are general Holocene epoch subdivisions (Walker et al. 2012), while the last three intervals are culture-historical periods, defined by changes in material culture (Table 9.11-1).

Table 9.11-1. Precontact Chronology of Owens Valley

Time Period	Time Range (Cal BP)	Diagnostic Artifacts	Subsistence/Settlement Trends
Early Holocene	pre-8200	Great Basin Concave Base, Great Basin Stemmed projectile points; crescents; formed flake tools	Very high residential mobility, emphasis on hunting
Middle Holocene	8200-3400	Pinto and Fish Slough series projectile points	Continued high residential mobility; minor increase in emphasis on plant foods
Newberry Period	3400-1300	Elko and Humboldt series projectile points	Lower residential mobility with systematized seasonal round, development of residential bases, increase in obsidian quarrying and development of exchange networks
Haiwee Period	1300-600	Rose Spring and Eastgate series projectile points	Continued decrease in settlement range and development of major residential bases; collapse of obsidian exchange networks; increasing intensification on lower-return resources
Marana Period	post-600	Cottonwood and Desert Side-notched projectile points; Owens Valley Brownware pottery	Still smaller settlement ranges; intensified use of ubiquitous, lower-return resources; ditch-irrigation agriculture

Evidence of Early Holocene occupation in the Inyo-Mono area is relatively sparse, represented by a few widely scattered sites (Basgall, 1987; 1988; Hall, 1990). Most of these sites are marked by the presence of Great Basin Stemmed (Silver Lake, Lake Mohave) and Great Basin Concave Base projectile points. Bifurcate-base Pinto points, nominally a Middle Holocene marker, seem to make their initial appearance during this interval as well (Rosenthal and Ugan, 2013). Other important artifact types include formalized flake tools (i.e., scrapers, graters), crescents, and other bifaces, while milling equipment is quite rare. These assemblages reflect a very high degree of residential mobility, as indicated by geochemical studies showing a wide variety of distant source materials in lithic toolkits (Basgall, 1989; Delacorte, 1999); minimal use of seed resources, based on the near absence of milling equipment; and an emphasis on hunting, with smaller game particularly prevalent in the more arid parts of the region (Hall, 1990).

The Middle Holocene (8200 to 3400 before present [cal B.P.]) is marked by continued use of Pinto series points. In the northern Owens Valley, the Fish Slough side-notched type is a locally important marker (Basgall and Giambastiani, 1995). Middle Holocene assemblages are generally similar to those of the Early Holocene with respect to patterns of flaked stone material acquisition, settlement and subsistence. They differ by showing an increase in the frequency of milling equipment, a shift probably reflecting a broadening subsistence base in response to warmer and drier environmental conditions (Warren and Crabtree, 1986). The Stahl site at Little Lake contains hearths, graves, possible residential structures, and a diverse assemblage of flaked and ground stone tools (Harrington, 1957; Schroth, 1994); all are attributes consistent with a repeatedly occupied residential base. While this site is located well south of the APE, such Middle Holocene sites are rare throughout Owens Valley, and in fact there is a noticeable gap in all site types dating to this interval is apparent in the region (Basgall, 2009).

Markers of the Newberry Period (3400 to 1300 cal B.P.) include Humboldt and Elko series projectile points. During this interval, the precontact settlement system remained mobile but appears to have been less spatially expansive, with greater regularity in the direction and range of seasonal movements (Basgall and McGuire, 1988; Bettinger, 1989; 1999a; 1999b; Bettinger et al., 1984). Many researchers argue that Newberry Period Owens Valley groups moved in a seasonal round up and down the valley, establishing a series of repeatedly occupied residential bases (Basgall and Delacorte, 2012). Others argue that these sites served as longer-term logistical bases and that evidence for such a seasonal round is unconvincing (King et al., 2001; McGuire and Hildebrandt, 2005). Either way, these lowland sites appear to have been occupied and reoccupied for significant periods of time, judging from the presence of substantial residential structures, as well as a variety of resources from high-elevation habitats (e.g., pinyon pine, bighorn sheep, marmots). The latter probably reflects use of upland areas by task-specific groups.

Another important aspect of the Newberry Period is the trans-Sierran exchange of obsidian, which reached its peak during this interval. The expansion of this exchange network is indicated by an increase in quarry production and biface manufacture at several eastern California sources, as well as increases in the frequency of obsidian in sites west of the Sierra Nevada (Gilreath and Hildebrandt, 2011; King et al., 2011). It has

been argued that trade blossomed during this interval because the regularized settlement pattern allowed for more predictable interaction among neighboring populations.

The Haiwee Period (1300 to 600 cal B.P.) is marked by the introduction of the bow and arrow, represented by the Rose Spring and Eastgate projectile point types. In addition to this major technological change, it appears that a restructuring of local subsistence-settlement systems also occurred. Excavations throughout the region indicate the emergence of permanent or semi-permanent lowland villages, with residential structures, bedrock milling features, extensive assemblages of flaked and ground stone tools, and diverse floral and faunal remains. Such residences were probably supported by more temporary upland pinyon camps and centralized seed production stations in the valley bottoms (Basgall and McGuire, 1988; Bettinger, 1989). The relationship between these sites indicates that seasonal movements had become yet more spatially confined, resulting in more intensive use of local resources within progressively smaller foraging areas. Reduced residential mobility is indicated by decreased flaked stone material diversity, and greater use of expedient milling equipment (Basgall, 1989; Basgall and Giambastiani, 1995; Basgall and McGuire, 1988; Bettinger, 1989; 1999a; 1999b).

Concurrent with the restructuring of lowland settlement, residential occupation of certain high-elevation areas began during the Haiwee Period. This includes the high-elevation “villages” of the White Mountains (Bettinger, 1991), and similar, though smaller-scale, residential use of the Sierran alpine and subalpine zones (Roper Wickstrom, 1993; Stevens, 2005). During the Haiwee Period, production and exchange of eastern California obsidians essentially collapsed (Gilreath and Hildebrandt, 2011; King et al., 2011). This has been attributed to a variety of factors, including increasing territoriality that disrupted long-distance exchange, and changes in flaked stone technology that reduced demand.

Key indicators of the Marana Period (post-600 cal B.P.) include Cottonwood and Desert Side-notched projectile points and Owens Valley Brownware pottery. Many of the trends established in the Haiwee Period continued during this interval, including still smaller settlement ranges, increased territoriality, and the even more intensive use of ubiquitous, locally available resources that often required more energy to harvest and prepare than ones available further afield; these included increased use of riparian and lacustrine resources in Owens Valley, pinyon in the intermediate zones, and root crops and small mammals in the alpine zones of the White Mountains and the Sierra Nevada. This adaptive trajectory toward intensification is reflected in the lifeways of the contact-period of the Owens Valley Paiute, including their use of ditch irrigation.

9.11.2.2. Archaeological Investigations

Within the immediate project area, test excavations were conducted by York (1988) at 13 precontact site components as part of a previous relicensing effort. This testing revealed the majority of the precontact components to be small, shallow deposits of flaked stone; however, a few sites contained more substantial deposits containing ground stone and midden soil. One site, CA-INY-3461/H, included the remains of a steatite vessel. Obsidian hydration and diagnostic projectile point types suggested occupation from the Newberry through Marana periods, and possibly extending into historic times based on associations

with typically historic-period artifacts (e.g., wagon parts at site CA-INY-3467/H), although clear associations between typically precontact and post-contact materials were not always easy to demonstrate. Geochemical sourcing of the obsidian showed a wide variety of obsidian sources, and notable variability between sites, suggesting the possibility of tracking trends over time in obsidian procurement and accompanying patterns of trade and settlement.

A large number of sites have been investigated along the US Highway 395 corridor as a result of Caltrans-sponsored studies (Basgall and Delacorte ,2012; Basgall et al., 2003; Eerkens and King, 2002). Among these are the major complex of mostly Newberry-period residential structures along McGee and Birch Creeks, on the valley floor just north of the Bishop Creek Project area (Basgall and Delacorte, 2012). Basgall and Delacorte (2012) interpret the numerous Newberry house floor features at CA-INY-1384/H as the result of a repeated series of seasonal occupations by relatively small groups practicing a regularized seasonal round, rather than a single, more substantial occupation by a village-sized group, as other interpretations of Newberry settlement patterns have argued (e.g., McGuire and Hildebrandt 2005, King et al. 2001). A well-preserved Marana-period house was excavated at CA-INY-1384/H.

In the Sherwin Summit area, approximately nine miles north of the APE, Eerkens and King (2002) documented numerous small surface rock rings, likely the remnants of Haiwee- and Marana-period (and possibly also historic-period) green-cone pinyon caches, attesting to the increased importance of this resource in the intensified subsistence regimes of later periods.

Within the immediate Project area, test excavations were conducted by York (1988) at 13 precontact site components as part of a previous relicensing effort. This testing revealed the majority of the precontact components to be small, shallow deposits of flaked stone; however, a few sites contained more substantial deposits containing ground stone and midden soil. One site, CA-INY-3461/H, included the remains of a steatite vessel likely imported from the western Sierra. Obsidian hydration and diagnostic projectile point types suggested occupation from the Newberry through Marana periods, and possibly extending into historic times based on associations with typically historic artifacts (e.g., wagon parts at site CA-INY-3467/H, perforated can lids interpreted elsewhere as Native basketry-making tools), although clear associations between typically precontact and post-contact materials were not always easy to demonstrate. Geochemical sourcing of the obsidian revealed a wide variety of obsidian sources, and notable variability between sites, suggesting the possibility of tracking trends over time in obsidian procurement and accompanying patterns of trade and settlement.

9.11.2.3. Native American Ethnography/Ethnohistory

The following section is provided as background for the Bishop Creek archaeological studies. A separate TSR for Tribal Resources (in preparation) and Exhibit E Section 9.12 provides detailed American Indian ethnohistoric data, background information about Tribal matters of importance, and an American Indian contextual history to provide a basis for analysis of sites with chronological values dating the last 200 years or so.

The Bishop Creek drainage in the northern Owens Valley is the heartland of the Owens Valley Paiute, a people who spoke Northeastern Mono, a subgroup of the Uto-Aztecan language family (Golla, 2011). Ethnohistoric boundaries or shared areas between ethnohistoric American Indian groups are most commonly created based on the language people spoke near the time of initial contact ,(Fowler and Liljeblad 1986) (Figure 9.11-2) shows wens Valley Paiute territory extending westerly to Piute Pass in the upper drainage of Bishop Creek, northeasterly to Fish Lake Valley on the east side of the White Mountains, southeasterly along the western piedmont of the Inyo Mountains, southerly to Owens Lake, and the most northerly to Mammoth Lakes and Benton. Shared territory with the adjoining Northern Paiute took in the northern portion of Long Valley (Fowler and Liljeblad, 1986). Shared areas with the Western Shoshone included the eastern banks of Fish Lake Valley at the Silver Peak Range in Nevada and extended southerly towards the Coso Range and Panamint Mountains. Much of this territorial description relies on Julian Steward’s 1930s work with the Owens Valley people (e.g., Steward, 1933) (Figure 9.11-3). Other ethnographers place the Owens Valley Paiute northern boundary just north of the Volcanic Tableland/Round Valley, toward current Crowley Lake, where land was shared with the southernmost Northern Paiute group, the Kutzadikaa; Merriam (n.d.), for example, clearly demarcated a boundary between the two groups at or about Toms Place and understood that the Mono Lake people are Northern Paiute speakers. This boundary is based on linguistic data and on the data from Tribal experts gathered by ethnographers who preceded and post-dated Steward.

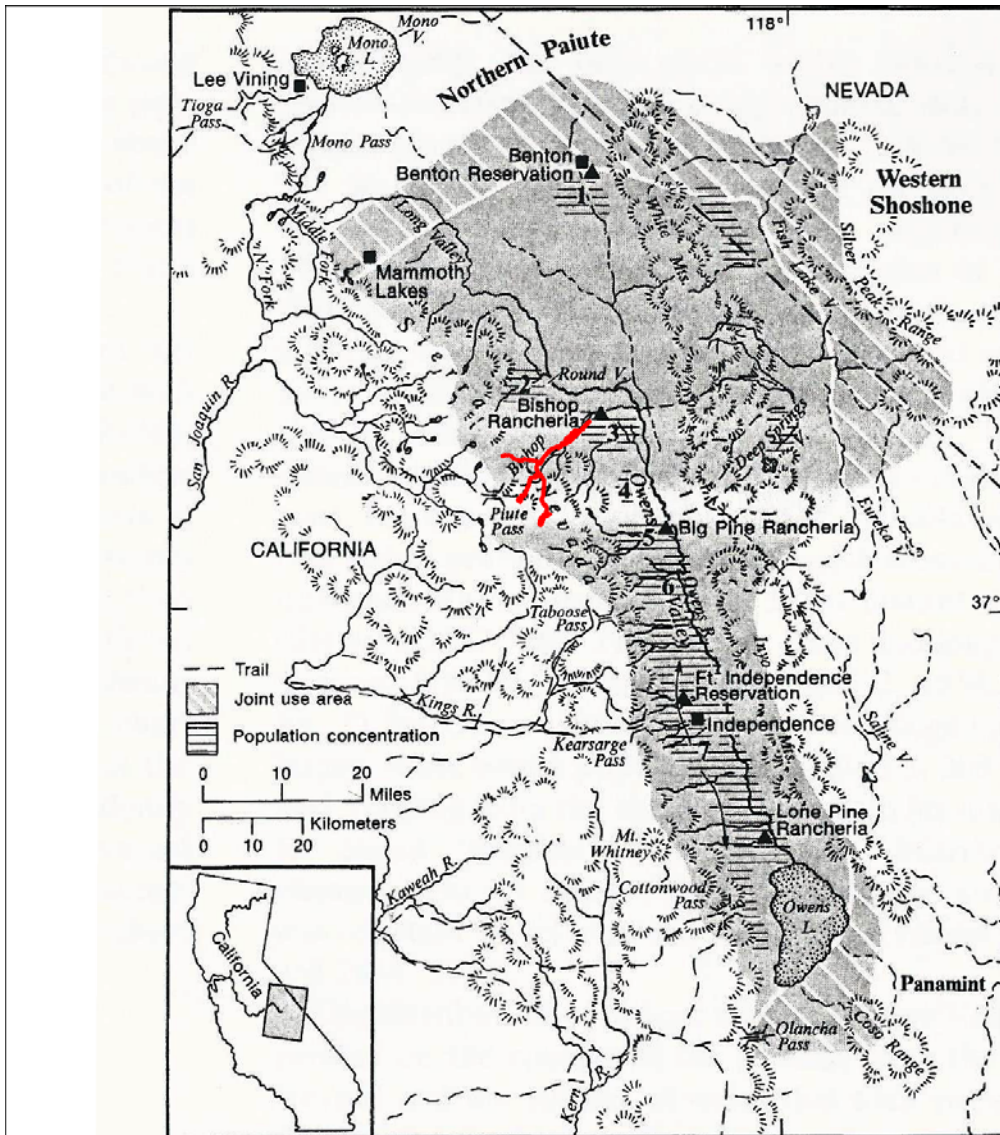
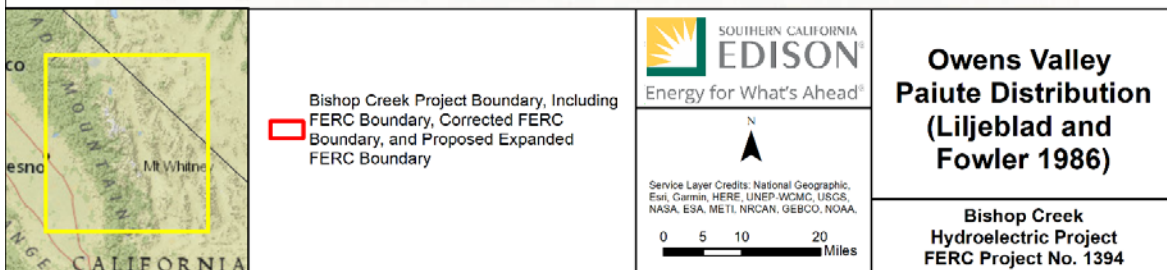
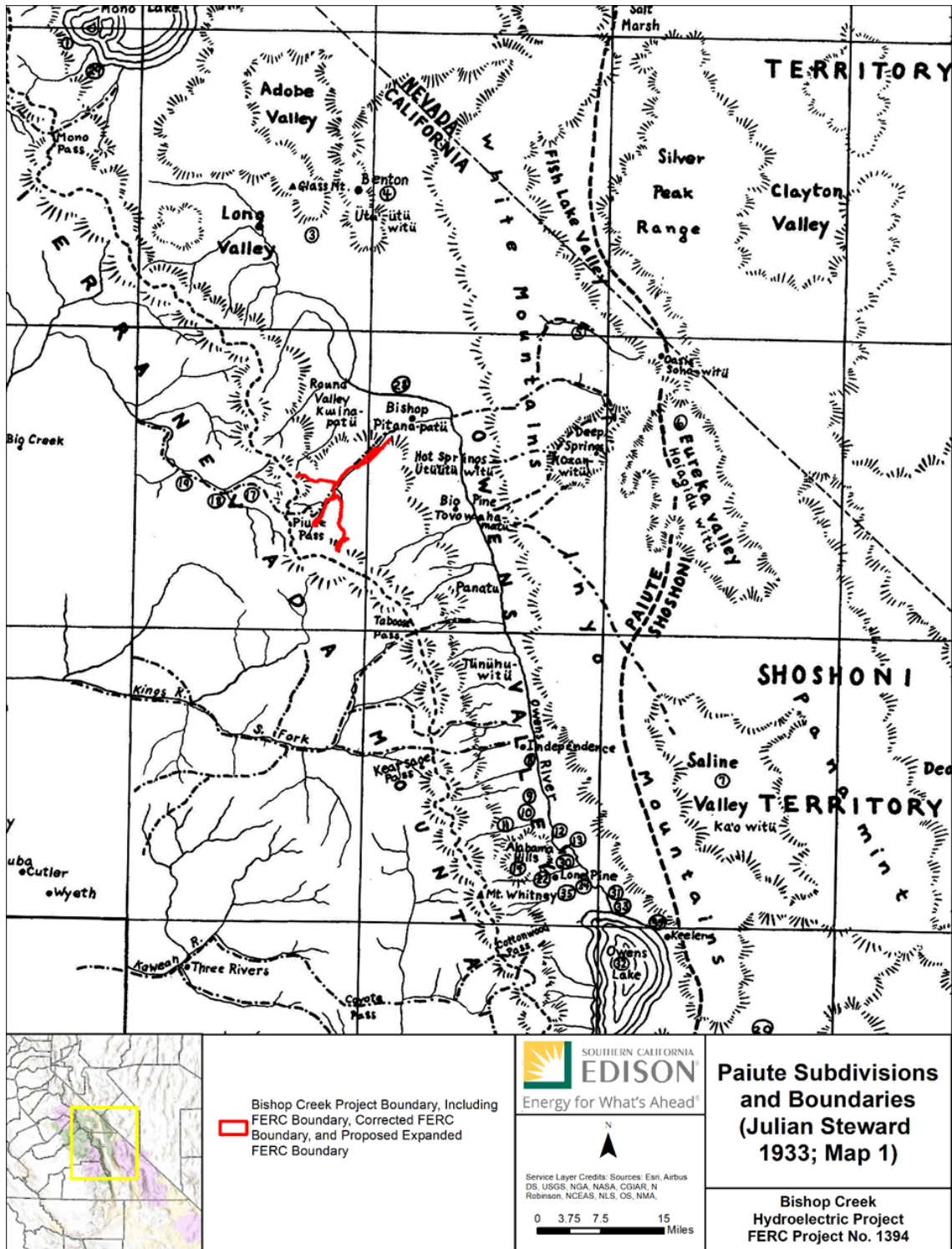

Fig. 1. Nineteenth-century territory with locations of districts (after Steward 1933b: maps 1–2): 1, *iti²itiwi²ti*; 2, *kwi²napa²ti*; 3, *pitanapa²ti*; 4, *iti²itiwi²ti*; 5, *tobowahamati*; 6, *panati*; 7, *tinihu²wi²ti*.



Source: Fowler and Liljebald, 1986 Note: Bishop Creek APE plotted in red.

Figure 9.11-2. Nineteenth Century Owens Valley Paiute Territory from Fowler and Liljebald (1986) with Bishop Creek APE Plotted in Red



Source: Steward., 1933

Figure 9.11-3. Owens Valley Ethnographic Map from Steward (1933) with Bishop Creek APE Plotted in Red

Historic Owens Valley Paiute were characterized by greater sociopolitical complexity than elsewhere in the Great Basin. Bettinger's (1978) suggestion that Owens Valley groups resided at lowland village sites for much of the year agreed with Steward's (1938) proposition that the abundance of natural resources in the valley allowed people to live in groups with multiple families, totaling between 25 and 250 people, and likely occupying villages of varied sizes. Each village was integrated within a larger district with band boundaries that extended through the Owens Valley (Steward, 1938). Hereditary headmen controlled access to specific resources such as pine nut groves and fishing areas (Steward, 1933).

The Owens Valley Paiute, whose understanding of hydrology enabled them to be fortunate to live in a fertile, well-watered valley bordered by the rich coniferous forests of the Sierra Nevada on the west, and the pinyon dense Inyo and White Mountains on the east. As promoted by Steward (1933), the seasonal ecological round of the people focused on different foods that could be gathered at different times of the year. Friendly relations with northern and southern neighbors meant they also had some access to the resources of the Mojave Desert on the south and the Mono Basin to the north. Pinyon pine nuts provided (and still provide) an important nut food, not only for diet and trade, but as a kind of symbol of Paiute lifeways. Acorn, via trade or by gathering, was also a valuable part of the diet. Although Steward (1933) implied that most acorn acquisition came via trade, except for a few small groves on the eastern Sierran canyons, it is clear from historic documents, oral history, and newspaper accounts that Owens Valley Paiute regularly traveled westerly and to the southern valley canyons to acquire the nut themselves. Inter-marriage and strong genealogical associations with Nim (Monache) and Miwuk meant that resources from multiple areas, like salt, obsidian, feathers, shells, nuts, and more could be exchanged easily. Seeds from annual plants and grasses, along with geophytes, provided a varied and nutritious starch and protein base. Later in the summer season, watered geophytes were ready; these are discussed below. Animals also played an important role in the diet, with waterfowl, terrestrial birds, fish, and larger game having value. Brine fly and brine shrimp were important for their ability to be stored and reconstituted during the winter months. Bighorn sheep remain an important species of value in oral history, and pronghorn were sometimes corralled and taken. Leporidae (rabbits/hares), as in all parts of the Great Basin, were important familial and communal food species. And last, but not least, the Pandora moth caterpillar, known as *piaggi*, provided a late season food; evidence of the distinctive circle trench around Jeffrey Pine in particular is a sure sign of *piaggi* harvesting. Fowler and Liljeblad (1986:419) record that a small gathering party could, "in short time put up a ton or more."

According to most sources (e.g., Bettinger, 1982; Lawton et al., 1976; Steward, 1933; Treganza, 1956), Paiute groups in the Bishop area grew crops within irrigated plots that were "owned" by each district. Map 2 of Julian Steward's 1933 *Ethnography of the Owens Valley Paiute* depicts several places that were utilized within and near the APE (Figure 9.11-4). This map indicates *huki* (desert needle grass, *Stipa speciosa*), *pozida* (tomcat clover, *Trifolium willdenovii*), taboose (blue dicks/grass nuts, *Dichelostemma capitatum*), and *nay-hay-vita* (spike rush, *Eleocharis* spp.) as being irrigated by Bishop Creek water in lands within and adjacent to the Bishop Creek Project. Lawton and colleagues (1976) further confirmed this utilization and concluded that Owens Valley agriculture was

complex, intimating that soil tilling and cultivation must have been involved, even if constructed earthworks were used simply to increase water flow to unmodified lands. How long irrigation occurred in the area is presently unknown; it is also uncertain how long American Indians practiced irrigation as part of their subsistence base.

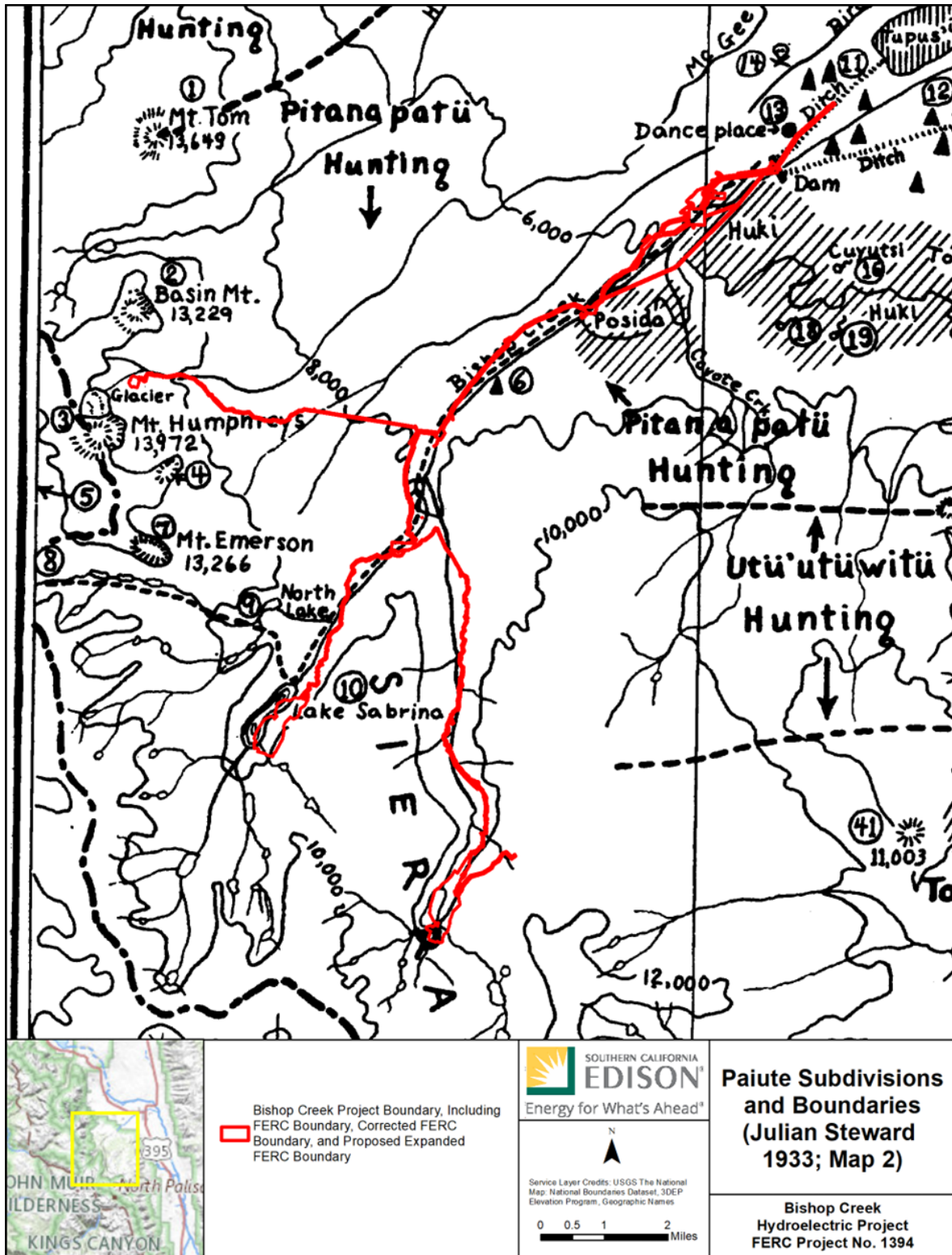

Figure 9.11-4. Owens Valley ethnographic map from Steward (1933), with Bishop Creek APE plotted in red.

Fowler and Liljeblad (1986) discuss the cultural traditions and oral history of both Nim and Owens Valley Paiute from Bishop, that Bishop was the place from which the North Fork (Madera County) people originated, and indeed, the language, customs, and stories between Nim and Bishop Paiute share great affinity and similarity. The people of Bishop traveled westerly through the various Sierran passes (Pine Creek, Piute, and various “Mono” passes), with trail networks being important to communication, transportation, and trade. At least one of these corridors, the trail leading to Piute Pass via North Lake has a general alignment in the Bishop Creek Project study area.

As elsewhere throughout the West, conflicts arose between Native people and early Euro-American settlers. During the winter of 1861 to 1862, with their irrigated fields having been damaged or destroyed by cattle, the Owens Valley Paiute began to raid cattle herds for food. During the winter of 1861 to 1862, with their irrigated fields having been damaged or destroyed by cattle, the Owens Valley Paiute began to raid cattle herds for food. Altercations took place up and down Owens Valley, and indeed, the eastern side of California, with Lieutenant Colonel George S. Evans arriving in early April 1862 (Davis et al., 1897) to find that a battle had occurred at Lone Pine, and at Fort Independence, settlers were said to be within the fort due to the destruction and burning of their homes. In the first week of April 1862, Evans described a battle between the “badly whipped [Americans, and]...the Indians, numbering some 400 or 500, a great many of them with good fire-arms, [who] had come out of the canyons and mountain ravines” (Davis et al., 1897:47; *Red Bluff Semi-Weekly Independent*, 1862). Evans soon increased his estimate of the opposition numbers to 500–700 Indians who he said were positioned in the rocks in a canyon above Bishop’s Creek. Although he endeavored to defend his position, he “saw that it would be madness and no less than murder to attempt to go any farther; that I could do nothing but get half of my men killed without as much as getting a fair shot at an Indian... After returning to the horses and trying for some time without avail to get the Indians out into the valley, I fell back to Bishop’s Creek” (Davis et al., 1897:48). The story of this interaction and the ensuing events are of import in the Bishop Creek Project study area, and certain locations of this interaction are within the study area and landscape of the Bishop Creek Project; portions may be in the APE.

Evans’ (Davis et al., 1897:146) letter report to headquarters attempted to communicate what seems to be the Indian point of view in 1862: “The Indians claim the valley as belonging to them, and still insist upon it that no white man shall settle, or as they term it, sit down in the valley. They say that the whites may pass through to and from Aurora if they want to, or they may locate in the hills and work the mines but must not sit down on the grass patches.” By sitting down on the grass patches, it is likely that the Native people were speaking of both the cattle grazing and also settlement. Evans wrote that the Indians subsisted “entirely upon the grass seeds and nuts gathered in the valley from the lake up,” along with other foods (Davis et al., 1897:146).

Following this time, American settlers began to retaliate, and the U.S. Army began a systematic destruction of Owens Valley Paiute foodstuffs and lifeways, ultimately removing most forced by march to several locales in Kern and Tulare counties (Steward 1938). By the time the Paiute could escape or otherwise return to Owens Valley, the non-

American Indian people had overtaken the prime waters and grazing lands of the area, overlapping the former village and agricultural plots.³⁴

Inyo County was established in 1866 from Tulare and Mono counties. The first land patents were filed that same year (Inyo County Assessor's Office Official Records). Ranch lands were divided, and the Indians who had endured the horrible years of disease, starvation, murder, indentured servitude, and removal to reservations, now survived in part by attaching themselves to the workforce of the Anglo population, becoming cowboys, cooks, washers, woodcutters, maids, ranch hands, and laborers. Ironically, the impetus of the war in the first place, the bringing of cattle through Owens Valley to the mines, was now to be the source of their survival. Women became laundresses throughout the valley in the early years, being supplanted by the washing machine only after World War II. Men began working with cattle and riding horses, delivering goods and mail, or caring for large bodies of grazing land. They too brought wares back to their homesites: baling wire, spent nails, stove parts, canisters, and metal of many types. In spite of the attachment to Anglo families, traditions, language, and culture survived. Pine nut harvests, for example, took Indian men and women from their employment, as all would gather in the hills to gather and store this important food.

Fort Independence was established in 1902, Sunland (the original Bishop reservation) and Big Pine in 1912, Benton in 1915, Lone Pine Reservation in the late 1930s, and Timbisha as recently as 1982. As the federal government constructed homes for the Native people, built irrigation and consumptive water systems, and undertook the construction of roads within the Tribal land, people began moving onto trust lands, for protection and proximity to relatives and friends.

The Dawes Act of 1887 allowed for the distribution of land to individual Native Americans or families, with the stated goal of allowing Native people to become self-sufficient farmers in the Euro-American mold. However, many of the allotments proved unsuitable for farming, or were rendered unsuitable, primarily as a result of lack of access to water, and were ultimately sold or forfeited. In the Bishop Creek project area, several Indian allotments were made, one to Jack Shaw in 1916, in T7S R32E, Section 19, along Bishop Creek near the current Plant 4 complex; and another to John Keith in 1925, in Section 19, between Plants 3 and 4. The Tribal report (CUL-2) discusses these and other local Indian allotments in more detail.

An Executive Order of 1912 established an approximately 960-acre area southwest of Bishop in T&S, R32E, Sections 14, 15, 22, 23, and 24, for possible allotment to 'homeless' Indians, ie., those not settled on formal reservations or individual allotments. This area was settled by some 20 families and later came to be known as Sunland. A later order revoked its reserved status. The tract and its water rights were subsequently deeded to the City of Los Angeles in 1941, and the Native families homesteading on it were moved

³⁴ Information provided by Tribal Expert 1 for the Tribal resources report see Davis-King et al. 2022.

to the Bishop Paiute reservation. Some families remained at Sunland through the 1950s (see the Tribal report for detail).

In describing the past of the people who lived in this region, it is increasingly important to remember the people who are still here. The Bishop Paiute Tribe, the fifth largest in the state of California, remains a vibrant and active part of the eastern Sierra community focusing on education, community development, health, and protection. Traditional activities, such as hunting, gathering medicines and foods like piaggi and pine nuts, fishing, and the irrigation of taboose remain important components of Bishop Paiute life, supported by several Tribal programs. The Owens Valley Paiute-Shoshone Cultural Center supports several activities, including the Tribe's Food Sovereignty Program to encourage the community's use of the organic garden and market, honoring of the gifts of the earth through ceremonial dance (the spring and fall pine nut dances, for example), elders' programs including field trips with Tribal youth, language rejuvenation, and more. These are but some of the Tribal programs that connect the community with their past and their future. The other Tribes surrounding the Bishop Creek Project are similarly connected to their heritage through gathering, hunting, ceremony, language, cultural revitalization, interaction with neighboring groups, and more.

9.11.3. HISTORIC CONTEXT

The following section is provided as background for the Bishop Creek archaeological studies. A separate FTR for Tribal Resources (CUL-2, in preparation) and Exhibit E Section 9.13 provides detailed American Indian ethnohistoric data, background information about Tribal matters of importance, and an American Indian contextual history to provide a basis for analysis of sites with chronological values dating the last 200 years or so.

To set up the historic contexts within which the Bishop Creek Project was developed and within which some of the resources would be evaluated, the history of the proposed APE and surrounding area was divided into the following main themes: early exploration, settlement, ranching, mining and hydroelectric development, pack stations, and recreation residences. A more detailed history of the development of the Bishop Creek Hydroelectric Project is presented in the TSR for built environment resources which SCE intends to send to FERC in August.

9.11.3.1. Early Exploration

The earliest non-American Indian explorers of this area were trappers and those sent on military expeditions. The first signs of change came through the fur trade, headed by the Hudson's Bay Company. Jedediah Strong Smith was the first reported white man to cross the Great Basin in his search for beaver. His 1826 travels westerly lead him south of Owens Valley, through the Mojave Desert and into the Los Angeles basin. Soon the Mexican governor, José de Echeandia, deported Smith, extracting a promise that he would return the way he came. Smith instead traveled north, entering the San Joaquin

Valley from the Tehachapi Pass, traveling up California's fertile valley in search of beaver. Needing to rendezvous in Salt Lake City, Smith turned east to follow the Stanislaus River canyon, crossing the Sierra Nevada from west to east, again a recorded first, in 1827 (Farquhar, 1965). The Smith's return route likely bypassed the Owens Valley, but he inevitably traveled through Northern Paiute country to reach his Utah destination.

Peter Ogden also explored in present-day Inyo County, when he was an agent of the Hudson's Bay Company from 1824 to 1830 (Cline, 1963). Cline suggests that the geographical descriptions of his 1829 to 1830 trip from the Rivers Columbia to Colorado indicated he must have crossed the Owens Valley. Within the next two decades, thousands of immigrants would pass through Paiute and Shoshone territory on their way west.

About this same time, First Lieutenant Joseph Reddeford (sometimes spelled Ruddeford) Walker led a military expedition into California. Crossing the Great Basin in 1833 to 1834, he made the first Euroamerican crossing of the Sierra Nevada from east to west. Based on descriptions assumed to be of Yosemite Valley, Walker's early route is thought to have followed the Walker River, perhaps up Virginia Canyon, crossing the Sierra in the vicinity of Mono or Tioga Passes. Walker crossed the Sierra again in 1834 possibly through the pass that now bears his name and on into the Owens Valley. It is here that he followed the western edge of Owens Lake, at the foothills of the Sierra in May 1834.

These expeditions, as well as others, eventually lead to settlement and skirmishes between non-American Indians and the Paiute. Known as the Indian Wars, the skirmishes were brought about due to the Paiute's need to protect their land as described in the previous section (Davis-King, 2003; Steward 1938).

9.11.3.2. Early Settlement

The town of Bishop, California, is named after Samuel A. Bishop, who established a cattle-drive camp in San Francis Ranch approximately 3 mi. west of the current town site and adjacent to the project area. Samuel, his wife, her brother Sam Young, E. P. (Stock) Robinson, Pat Gallagher, and several American Indian herders left Fort Tejon (south of present-day Bakersfield) in July 1861, driving approximately 500 to 600 head of cattle and 50 horses to the Owens Valley with the plan of selling the stock to miners residing there in mining camps. Samuel Bishop resided at San Francis Ranch for only a few years before leaving, after which time the ranch was renamed Bishop Creek (Chalfant 1933; Long and Sprengeler 2009).

In 1863, W. P. George and associates established a truck farm west of the present-day town of Bishop. The area was considered good for farming due to the low flat floodplain that could be irrigated using water from Bishop Creek, as well as other sources. Farming quickly became a successful endeavor in the area, according to Inyo historian Willie Arthur Chalfant. By 1879, there were 34 farm claimants drawing water from Bishop Creek (Chalfant, 1933).

The first structure in the then town of Bishop Creek was a blacksmith shop John Clark purchased from the Consort Mining Company around 1864 and placed south of West Line Street, near Main Street. At this time, the population of Bishop Creek began to expand due to an influx of people from the mining camp of Owensville, which was located near what is currently the town of Laws, California. In 1903, the town of Bishop Creek voted to incorporate and change its name to Bishop (Chalfant, 1933; Walton, 1992).

9.11.3.3. Ranching and Irrigation

Samuel Bishop was quickly followed by other settlers interested in cattle ranching in the area. About the same time Bishop arrived in the Owens Valley, Mr. and Mrs. Alney T. McGee and Mr. and Mrs. J. N. Summers and their families completed their own large-scale cattle drive, which had begun in Tulare Valley and headed for Monoville (a settlement approximately 12 mi. southeast of present-day Bridgeport) via Walker's Pass (Chalfant, 1933).

Other cattlemen soon arrived in the area and decided to winter their herds on the rich grazing lands of Owens Valley. The winter of 1861 to 1862 was extremely harsh, and the cattle consumed many of the plants that the Paiute relied upon for sustenance. As a result, starvation forced the Paiute to kill the cattle for food, which in turn created tension with the ranchers. Whites attempted to defuse the situation by calling a meeting that ended in the negotiation of a treaty that agreed to allow the Paiute to continue their food-gathering pursuits in exchange for not driving off or killing cattle in the valley. In a glaring omission, the treaty ignored the problem of the cattle consuming the Paiute's food, and as previously described, an intermittent state of war broke out between the Paiute and settlers, lasting until the Paiute were forcibly marched from their ancestral land to a reservation at Fort Tejon in 1863. When hostilities ceased, settlers started entering the valley to set up farms and ranches.

The completion of the Los Angeles Aqueduct in 1913 and the city's purchases of water rights diverted large amounts of water and left most Owens Valley landowners with insufficient water to irrigate crops. Commercial agriculture was severely curtailed, except for those few properties retaining water rights. Cattle ranching, which was less dependent on irrigation, survived and grew to become an important economic activity in the area. After acquiring all the agricultural bottomland, the City of Los Angeles began to offer land leases for stock grazing, with strong restrictions on water use. Cattle still graze today on lands located east and west of the Owens River and all along the margins of Bishop Creek.

9.11.3.4. Mining and Hydroelectric Development

Although mining was not a large part of the economy in the Bishop Creek area, it was the initial reason for the development of the Bishop Creek Project. The first hydroelectric power generation along Bishop Creek was a small plant operated by the Bishop Light and Power Company that generated power for local use. Discovery of economic minerals in the Tonopah and Goldfield areas of Nevada generated additional needs for electricity to

run the mining operations, thus providing the impetus for further hydroelectric development along Bishop Creek (Clerico and Koval, 1986; Hill, 1994).

When Loren B. Curtis and Charles M. Hobbs arrived in the Tonopah and Goldfield areas in 1904, they immediately recognized that a reliable and inexpensive source of power would be necessary to efficiently run the mining operations and capitalize on the economic potential of the area's resources. Curtis, an engineer, decided that Bishop Creek was the best location to produce hydroelectric power for the mines. Hobbs, a banker and financier, secured financial backing for the Bishop Creek Project. The partners incorporated as the Nevada Power, Mining, and Milling Company (NPM&M) on December 24, 1904. Construction commenced in January 1905 on the first generating plant (Power Plant No. 4); in September 1905, electricity was delivered to the Goldfield Substation. Since NPM&M had secured contracts for power delivery to the mining companies in Goldfield and Tonopah, there was a ready market for Bishop Creek electricity. The power from Bishop Creek made it possible to mine economically, producing a new mining boom and prosperity in Nevada (Clerico and Koval, 1986; Elliott, 1984; Hill, 1994).

On January 5, 1907, the Nevada-California Power Company (NCP) was incorporated as the successor to NPM&M. That same year, NCP expanded Power Plant No. 4, and purchased the capital stock of Hillside Water Company, which facilitated construction of additional plants along Bishop Creek. In 1908, a fifth operating unit was installed at Power Plant No. 4 and construction of Power Plant No. 2 finished. Power Plant No. 5 was constructed in 1909, and South Lake was enlarged. This expansion allowed the Bishop Creek facilities to produce more power than the mining operations alone required (Clerico and Koval, 1986; Hill, 1994).

To expand the market for the excess Bishop Creek power, NCP incorporated the Southern Sierra Power Company (SSP) as a subsidiary in 1911 to service the power needs of southeast California. Shortly after incorporation, construction began on a transmission line to San Bernardino where a steam plant was built. Power Plant No. 3 was completed in 1912, and in 1913, it was expanded substantially, with Bishop Creek Project's capacity increasing to 24,350 kW, when Power Plant No. 6 was completed. This essentially completed what is currently known as the Bishop Creek Project (Clerico and Koval, 1986; Hill, 1994).

NCP and SSP developed and operated the Bishop Creek power plants as two separate but associated power companies. NCP operated Power Plants No. 2, No. 3, and No. 4, which serviced the Nevada mining districts, while SSP operated Power Plants No. 5 and No. 6, which produced power that was delivered to southern California. Building 102 control station was built in 1916 as a control station was constructed near Power Plant No. 5; by 1913 the station received power from a 55kV line from the Lundy Plant as well as power from Power Plants No. 5 and No. 6. The station consisted of a substation, operators building (Building 102) and worker housing and part of the control station for the SSP Power Plants No. 5 and No. 6. The control station regulated the distribution from this part of the Bishop Creek Project. In 1918, a new, larger control station, was built near Power Plant No. 5 so the two systems developed at Bishop Creek could be permanently

interconnected. After the new control substation was completed, Building 102, was used solely as a residence (Diamond and Hicks, 1988; Hill, 1994).

During the 1920s, the power-generating system was fine-tuned to extract as much power as possible from the existing power plants. Much of the company's resources at this time were used to market energy at the far reaches of the distribution network and to purchase other power companies. During the 1930s, the Great Depression limited development in Bishop Creek, and increased competition from rival companies producing cheaper energy on the Colorado River forced the Bishop Creek Company to withdraw from the Imperial and Coachella Valley markets. The Nevada-California Electric Corporation (NCE), formed as a holding company in 1914 for companies associated with SSP, became an operating company in 1936 when the subsidiary companies were dissolved, and the operating properties transferred to the parent company. In 1941, the company changed its name to California Electric Power Company (later colloquially known as Caletric). The properties of Caletric were acquired by SCE in 1964 through a merger. SCE is the present operator of the Bishop Creek Project. Since 1964, SCE's consolidation of operations and automation of the power plant equipment has resulted in the elimination of many on-site employees. During the 1970s, all the housing units at Power Plants Nos. 2, 3, and 5 were demolished, leaving structures only at Power Plants Nos. 4, and 6, and the control station (near Power Plant No. 5) (Hill, 1994).

HISTORY OF SCE AND LADWP

In 1896, West Side Lighting Company, precursor of SCE was organized by private investors to provide another source of electricity for the city of Los Angeles and fringe areas. In 1897, West Side Lighting merged with the newly established private company, Los Angeles Edison Electric, which owned the rights to the Edison name and patents, especially the underground direct current (DC) power rights. The merged company took on the Edison name. An underground system and technology was crucial at this time, since the city voted in a resolution limiting the installation of new overhead utility poles due to excessive overhead wire congestion. Los Angeles Edison Electric installed the first major DC-power underground conduits system in the Southwest.

In 1908, construction begins on the Los Angeles Aqueduct. The first power plant is built at Division Creek in the Owens Valley. The plant generates power from water for the purpose of constructing the Los Angeles Aqueduct. The Bureau of Los Angeles Aqueduct Power is created in 1909 to build hydro power plants along the yet to be completed Los Angeles Aqueduct. When Los Angeles acquired water rights in the Owens Valley section of Inyo County to build the aqueduct, it also obtained water-power sites along the way.

Until the late 1930's at least three separate utilities served Los Angeles. The Los Angeles Bureau of Power and Light was formed in 1911 to administer the electrical system in the City of Los Angeles that supplied power generated by private companies. In 1922, it purchased SCE's distribution system within the Los Angeles city limits. It expanded further in 1937 by purchasing the Los Angeles Gas and Electric Corporation. In that same year, the Bureau merged with the Bureau of Water Works and Supply to become the Los Angeles Department of Water and Power (LADWP). After more territory swaps were

made with SCE, LADWP became the sole electrical service provider for the City of Los Angeles in 1939. The LADWP continues to own large parcels of land to administer their own water rights in the area west of Bishop. Both SCE and LADWP provide electricity to the Owens Valley.

9.11.3.5. Pack Stations

The Sierra Nevada have long been a home to the packing of goods and people on mules and horses. Native Americans traversed the mountains on foot for centuries, leaving well-developed trails over major mountain passes. Later, mule pack trains served as the primary means of carrying goods under the Spanish and Mexican administrations in what is now the American Southwest (Woolfenden et al., 2007) until the mid-1800s, when non-Hispanic Euroamericans began to take over packing operations.

Throughout the nineteenth century, increasing numbers of settlers either crossed the area to areas farther west or settled in the Owens Valley. Those who stayed in the area worked as cattle ranchers, farmers, miners, and later, public land managers. Pack trains during this period were used by the U.S. Army, immigrants, miners, representatives of such federal agencies as the USGS, commercial enterprises, and recreationists (Woolfenden et al., 2007).

Recreational packing gained steam during the last decades of the nineteenth century, when residents began taking trips to explore their mountainous surroundings. The rise of mountaineering as a recreational activity further fueled local interest in exploration, and ranchers and farmers in the areas began to rent their pack animals and themselves, as guides. By the 1920s, packing had become a profitable business, as ever-increasing numbers of people with automobiles could reach the Sierra Nevada and pursue recreation activities such as fishing, hunting, camping, and skiing. Pack stations continued in popularity throughout the middle of the twentieth century but began to decline after the 1960s, as government contracts ended, and people relied on cars and airplanes to get them to their destinations. Additionally, regulations passed in the 1960s limited the number of livestock that each pack station could run in the INF to 50, which led to a consolidation of pack stations and decrease in operations. By 1990, there were fewer than 50 pack stations operating in the Sierra Nevada, more than an 80 percent reduction from historic highs earlier in the century (Woolfenden et al., 2007). There are several pack stations in the area previously recorded as historical resources, though none within the APE. These include stations at North Lake, Aspendell, and near South Lake at Parcher's.

9.11.3.6. Recreation Residences

Recreation residences have existed within USFS units since the outset of the national forest system in the early 1900s. The Pacific Southwest Region (California and Pacific Islands) specifically has contained 45 to 60 percent of all recreation residences nationwide throughout the history of the USFS. The earliest residences documented in the region date from 1906, and the first survey of recreation residence tracts (RRT) was conducted in 1915 in response to the Occupancy Permits Act (Lux et al., 2000:16–17).

The role of recreation residences within the USFS has a complicated history. In the beginning, the USFS encouraged the development of tracts as a means of generating income through permitting, to protect forest resources, and as a means by which to compete with the newly established NPS. Funding for RRTs was limited and not available until the 1920s. Although arguments existed among USFS staff about whether the development of private recreation residences should be encouraged away from primary recreation spots, so they would not detract from the scenic beauty for all guests to enjoy, many private residences were built on choice lots with scenic views and in prime locations with access to streams, lakes, and trails and easily accessible by existing roads. Cooperative associations for RRTs were encouraged to provide common facilities and services, including infrastructure, docks, boathouses, utilities, and so on (Lux et al., 2000:21–27).

The competition between the NPS and USFS extended beyond RRTs. Public use of the national forests came into question with logging, ranching, and mining. The newly established NPS would not allow those uses within the national parks carved out from national forests. Eventually the USFS leaned toward prioritizing other uses over RRTs in order to further separate themselves from the NPS. RRT development declined during the Great Depression and ceased during World War II. Although recreation residences continued to receive permits through 1968 (when the USFS issued a moratorium against them), various factors combined that led to the steady decline in the permitting of new residences. Among the factors that spelled the demise of the recreation residences program was the fact that USFS permitting fees had not kept up with inflation, and over the decades, the revenue generated did not balance out the cost to maintain the facilities (Dickey et al., 2007a:14; 2007b:14; Lux et al., 2000:30–34).

Writing about the history of both the Inyo and Mono National Forests, Mountain Heritage Associates (2003) provided the following context.

The twentieth century was a time of economic change. The Inyo and Mono National Forests were established in 1907. Grazing and watershed protection, and later recreation, were the primary purposes of both forests. In 1913 the Los Angeles aqueduct was completed. The diversion of water by the aqueduct dried up the Owens Valley wetlands and the ranches that depended on the water supply, forcing people out of the valley or into other occupations. The need for local non-railroad access between towns led to the linkage of wagon roads into a toll road that connected Owens Valley and Bridgeport. This road, known as State Route 23 by 1910, became Interstate Highway 395 since the 1930s. [Mountain Heritage Associates 2003:6]

The scenic beauty of the eastern Sierra Nevada attracted recreation-minded people from the cities and the establishment of mountain resorts at June Lake, Silver Lake, and the Mammoth Lakes Basin,

among other places, increased commercial and residential development. Recreation residences began to be established after 1915 when Congressional legislation authorized the Forest Service to issue permits for a fixed term under the “Terminable Permit Act.” The largest expansion in residences occurred during the 1920’s along with the increase in automobile tourism and a strong economy. The Great Depression of the following decade slowed the recreation residence program and the New Deal shifted the emphasis of Forest Service recreation to public campgrounds in order accommodate the demands for stimulating the economy, providing jobs, and outdoor recreation opportunities. The extension of the Los Angeles aqueduct to the Mono Basin in the 1930s brought a boom to June Lake but after completion of the aqueduct, local business activity slowed until the initiation of ski tows at Oh! Ridge and Fem Creek boosted the economy. Public interest in recreation burgeoned after World War II. The recreation residence program began to be phased out after it peaked in 1966. A more restrictive policy was created of issuing 10-year nonrenewable permits to many residence owners; at the end of each permit period, the permit holder was required to remove all improvements they had made. Mountain-based recreation has been the primary economic fuel to the eastern Sierra Nevada to the present day. ([Mountain Heritage Associates, 2003:7]).

Within the project APE, there are three residence tracts, established in the early 1920s: South Fork Bishop RRT (FS No. 05-04-53-01726), Lake Sabrina RRT (FS No. 05-04-53-01723), and Utter RRT (FS No. 05-04-53-01727). These are described in more detail in the built-environment report (Miller et al. 2022).

9.11.4. STUDY APPROACH

Personnel that meet the SOI PQS for Archaeology conducted background research using a series of research methods. First, a records search was performed to gain an understanding of the known cultural resources within the APE and within a 1-mile radius surrounding the APE. Second, a broader regional context of the area was investigated using existing literature. This information was used to guide identification of archaeological resources and site types. Finally, a pedestrian survey was conducted to ground-truth and record the condition of known archaeological and built environment resources, as well as identify new resources.

Research revealed that the APE and vicinity are highly sensitive for archeological resources and that many areas within the Project had already been surveyed. However, research also revealed that some areas within the APE had not yet been surveyed and that some areas should be resurveyed to meet current professional standards. Tables showing the results of the records search (previously conducted surveys and previously

recorded archaeological sites) are located in one of the Confidential Appendices of the TSR. SCE and other agencies have conducted archaeological surveys since the 2019 records search, and since the initial 2020 fieldwork for this relicensing was completed. SCE provided an updated records search in July 2021, which added some 60 resources to the records search, and which revealed a number of conflicts between these recent studies and the results of the 2020 fieldwork. This prompted site visits during the 2021 fieldwork to reconcile these conflicts, as detailed in Survey Methods below. One of the Confidential Appendices of the TSR includes the results of all of the record searches (2018–2021).

9.11.4.1. Previously Conducted Studies

There have been approximately 130 previous cultural resources studies within the Study Area. Most of these are surveys conducted on behalf of SCE, either as part of the previous FERC relicensing effort conducted in the mid-1980s, or as part of general maintenance or improvements to energy infrastructure. One of the largest of these latter studies is the 2020–2021 survey of SCE power lines on lands managed by Inyo National Forest (Environmental Intelligence, LLC [EI] in progress). Most other surveys in the Study Area include those conducted by or on behalf of Inyo National Forest. Caltrans has also sponsored several surveys along the State Route 168 corridor. With the exception of the 2020–2021 survey by EI, which was conducted concurrently with this study, none of these previous surveys provides substantial coverage of the APE within the last 10 years.

Previous archaeological site evaluation efforts within the APE have been relatively few, including those by Macko (1986), York (1988), and White (1988a), and Environmental Intelligence, LLC (EI) (in progress).

9.11.4.2. Previously Recorded Archaeological Sites

The records search lists 149 previously recorded archaeological sites (excluding built-environment resources and isolated finds). Of these 149, 42 are precontact sites, 76 are historic in age, 26 contain both precontact and historic-period components, and five are listed as unknown, because records could not be obtained. Previously recorded precontact site components primarily include bedrock milling stations, lithic scatters, and midden deposits. A few glass trade beads indicate contact-period occupation. Historic-period site components include debris scatters, both domestic and industrial, and the remains of buildings or structures. Other commonly recorded components include the remains of ditches and other water conveyances, and mining-related features such as prospects, adits, and claims.

As detailed in the Confidential Appendices of the TSR for Archaeology, 39 of these sites were mapped within, or partially within, the current APE, while the remaining 110 were mapped within the study area only. All 39 previously recorded sites mapped within the APE were ultimately addressed in some way, as detailed in Survey Results below. Some sites originally mapped within the Study Area were ultimately recorded within the APE as a result of the survey, and vice versa.

9.11.4.3. Previously Recorded Built Environment Resources

Located within the Bishop Creek Project APE and study area are numerous historic-period built-environment resources associated with the Project, including the determined-eligible Bishop Creek Hydroelectric Project Historic District (BCHPHD), as well as resources related to the Bishop Creek Irrigation System and stream-gaging system, which overlaps the Bishop Creek Project and portions of which have been incorporated into the hydroelectric system. Other identified resources are associated with the themes of mining, transportation, and recreation. Collectively, these resources comprise the survey population. Since the amount of built environment resources is so numerous, all built environment resources are described in Section 9.11.7 so as not to be overly repetitive.

9.11.5. SURVEY METHODS

Archaeological and Architectural survey occurring on INF lands was conducted under Organic Act permit numbers WMD200467 (HRA), WMD20046 (FW), and WMD19045 (DKA). Archaeological survey conducted on BLM lands was conducted under Cultural Resource Use Permit number CA-18-16, Fieldwork Authorization (FWA) 2020-28 (FW); Bridget Wall and/or Jay King, permitted archaeologists on the BLM FWA, were present for all work conducted on BLM lands.

Most of the field investigations were conducted between September 23 and November 10, 2020, with follow-up fieldwork taking place between October 20 and October 28, 2021 (49 field days total, broken into five 9- or 10-day sessions). The 2021 work was necessitated by access limitations encountered in 2020; by additions and corrections to the survey area, as described in Area of Potential Effects above; and by the need to reconcile findings with a concurrent survey conducted by EI, which overlapped portions of the FERC APE.

9.11.5.1. Archaeological Specific Survey Methods

FW archaeological survey crews were responsible for conducting the initial pedestrian survey across the entire APE, and for recording precontact site components, with HRA archaeologists focusing their efforts on recording historic-period archaeological site components.

During survey, archaeologists walked parallel transects spaced at no more than 65.6 ft. (20 m.) intervals, as vegetation and terrain allowed. Representative photographs were taken throughout the APE, and GPS data was collected to record the progress of the survey each day. Estimates of surface visibility, vegetation communities, and other physical attributes of the areas were also noted on the survey maps. Areas within the APE that could not be accessed in a safe manner (e.g., with dense vegetation, slopes over 30 percent, private property without rights of access) were not included in the survey; these areas are identified on the results maps in one of the Confidential Appendices of the TSR for Archaeology.

As noted above, poor air quality due to the Creek Fire was a major concern during the 2020 fieldwork. INF lands were completely closed for a period of several weeks in fall 2020 due to high fire risk. Other impediments to survey included the snowfall in early November 2020 and again in late October 2021.

Access to South Lake and Lake Sabrina survey areas was most efficiently accomplished by boat. Although the INF was closed to recreation due to wildfire concerns, boat rental operators at South Lake and Lake Sabrina were very accommodating and allowed the FW crew to rent an outboard motorboat to access the shores of the reservoirs.

9.11.5.2. Built Environment Specific Survey Methods

As part of the CUL 1 survey, architectural historians conducted field survey of the APE both to verify the presence and current condition of previously recorded resources and to inventory and evaluate the NRHP eligibility of previously unidentified resources. Past surveys—most notably associated with the previous relicensing effort—inventoried and evaluated a variety of built-environment resources within the APE associated with different historical themes, including the development of the hydroelectric project, mining, irrigation, recreation, and transportation. The survey team accomplished their task using a combination of driving and walking through the APE.

9.11.5.3. Archaeological Site Recordation Methods

All previously recorded sites within or adjacent to the Bishop Creek APE were revisited, in some cases if only to verify that they were indeed beyond the APE. Existing site maps were used to verify archaeological features, which were then photographed and mapped via GPS along with temporally diagnostic artifacts. Sketch maps were assessed to determine whether they required updating to reflect current site conditions or more modern recording methods (GPS).

New sites were fully documented following the recordation procedures outlined in Instructions for Recording Historical Resources (OHP, 1995), using the appropriate California Department of Parks and Recreation (DPR) forms, and according to INF and BLM guidelines. The recording of new sites included documentation, photographs, and GPS of all features, artifacts, and site boundaries. Any site disturbance was noted and photographed as appropriate. Isolates were recorded on a project isolate log; per INF, no DPR 523 forms were prepared for isolated finds.

All artifacts identified during the field survey, whether within previously recorded archaeological sites or newly identified sites, were left in place. Photographs were taken of all diagnostic lithic artifacts and a sample of temporally diagnostic historic-period artifacts identified at each site.

9.11.5.4. Built Environment Recordation Methods

Survey tasks included an inventory all historic-period built-environment resources via photographs and documentation, map their exact locations, ascertain their dates of

construction and significant alterations, make recommendations about whether previous evaluations remained accurate, evaluate newly recorded resources, and make recommendations as to potential Bishop Creek Project effects on historic properties within the APE. Additionally, any modern-period (i.e., constructed after 1976) buildings and structures encountered in the field were, photographed and recorded to create an accurate inventory of built-environment resources within the APE.

For multicomponent resources (i.e., where thematically related archaeological and historic-period built-environment resources exist in a specific location), the survey effort included photography and documentation of buildings and structures within the multi-component resource (including some resources outside the APE). Examples of multi-component groupings of resources include the BCHPHD, USFS Recreation Residences Tracts, and Wilshire–Bishop Creek (Cardinal) Mine.

9.11.6. SURVEY RESULTS-ARCHAEOLOGICAL SITES

In total, the current FERC boundary, the corrected FERC boundary, and the proposed expanded FERC boundary cover an area of approximately 1,165 acres. The archaeological crew surveyed approximately 663 acres for the project. The remaining 502 acres were excluded for safety, due to slope, impenetrable vegetation, water, or private property without rights of entry. Maps depicting the areas surveyed are located in one of the Confidential Appendices of the TSR for Archaeology.

The survey documented 41 previously recorded sites, and identified 45 new archaeological sites within the APE, as well as 49 isolated finds. In this section, the archaeological sites are organized into three subsections: previously recorded archaeological sites that were not located, located outside the APE, or reclassified; previously recorded archaeological sites located within the APE; and newly identified archaeological sites. Due to confidentiality, the archaeological sites and isolates are not fully described in this FLA, but are fully discussed the Confidential TSR for Archaeology which SCE intends to send to FERC in August.

9.11.6.1. Previously Recorded Archaeological Sites that Were Not Relocated or Were Relocated Outside the APE or Reclassified

Fifteen resources originally mapped within the APE during the records search were ultimately not located during survey, found outside the APE, merged with other site designations, or reclassified as built environment resources (Table 9.11-2).

Nine previously recorded archaeological sites that were mapped within the APE were either not located or were found to be located outside the APE during the 2020 and 2021 surveys. The majority of the location discrepancies resulted from errors during digitization of site boundaries from existing site forms into GIS data.

Table 9.11-2. Previously Recorded Sites Not Relocated, Located Outside APE, or Reclassified

Primary No.	Trinomial	FS No.	Age	Action taken	Date re-recorded	Land Mgmt.
P-14-002770	CA-INY-2770H	05-04-53-00127	H	Merged with P-14-010529	-	USFS
P-14-003457	CA-INY-3457/H	05-04-53-0154	M	Outside APE, recorded to update location	9/26/2020	USFS
P-14-003461	CA-INY-3461/H	05-04-53-0158	M	Outside APE, not updated	-	USFS
P-14-003465	CA-INY-3465/H	05-04-53-0160	M	Outside APE, not updated	-	USFS
P-14-003472	CA-INY-3472	05-04-53-0170	P	Outside APE, recorded to update location	9/24/2020	Private
P-14-003475	CA-INY-3475	05-04-53-0175	M	Not located	-	Private
P-14-004499	CA-INY-4499	05-04-53-0582	P	Outside APE, recorded to update location	10/26/2020	BLM
P-14-005599	CA-INY-5255	05-04-53-1758	P	Merged with P-14-005590	-	USFS
P-14-005741	-	-	H	Outside APE, recorded as contributing element of BCHPHD	10/26/2021	USFS
P-14-005742	-	-	H	Outside APE, recorded as contributing element of BCHPHD	10/26/2021	USFS
P-14-010526	-	05-04-53-0177	H	Merged with P-14-005590	-	USFS
P-14-010528	-	05-04-53-0179	H	Recorded as built-environment resource	-	USFS
P-14-011725	CA-INY-9019	05-04-53-2293	H	Merged with P-14-010529	-	USFS

Primary No.	Trinomial	FS No.	Age	Action taken	Date re-recorded	Land Mgmt.
P-14-012777	CA-INY-9677	-	M	Outside APE, recorded to update location	10/29/2020	Private
P-14-012779	CA-INY-9679	-	H	Outside APE, recorded to update location	10/8/2020	Private
P-14-012780	CA-INY-9680	-	H	Outside APE, recorded to update location	11/05/2020	Private

Six sites recorded by Macko and White’s crews in 1986 were located outside the APE or were not located during this survey. Sites P-14-003457, P-14-003461, P-14-003465, P-14-003472, and P-14-004499 were found outside of the APE. Site P-14-003475 was not located during survey, but a review of the sketch map indicates that it is misplotted and outside the APE as well.

Field crews also revisited archaeological sites P-14-012777, P-14-012779, and P-14-012780, each of which appeared to be located adjacent to the APE but did not appear to overlap it. The crew confirmed the accuracy of the site boundary as illustrated on the sketch map in each DPR523 form for these three sites, confirming that they are outside the APE (Newcomb and Millington 2014a, 2014b, 2014c). Where substantial digitizing errors placing a site outside the APE were confirmed in the field, a site record update was prepared to correct it.

In 1986, Macko recorded the original dam for Intake 4 as an archaeological resource, which was later designated as P-14-010528. The Nevada Power and Light Company constructed the dam ca. 1905 and abandoned it after construction of Plant 3 in 1912. Both Macko (1986a) and White (1988a) recommended the site as a contributing resource to the BCHPHD (P-14-004825). During the 2020 built environment survey for the Bishop Creek Hydroelectric Project Relicensing, the architectural historian noted that the remains of the old dam have been repurposed through installation of a flume associated with the adjacent gaging station (P-14-005771) in the spillway of the old dam. Given that the structure of the old dam has been repurposed, the resource was recorded by the architectural historian as part of the built environment (see Miller et al. 2022 for more detail). Accordingly, it is not discussed further in this report.

Two resources, the Birch Creek East Flowline (P-14-005741) and the Birch Creek East Intake and Diversion (P-14-005742) were originally recorded as built-environment contributing elements of the BCHPHD (P-14-004825; Diamond et al. 1988). Both of these are now in ruin, and were thus recorded as archaeological elements of the BCHPHD during this survey. Both of these resources lie outside the current project APE, but were updated because they are elements of the BCHPHD.

Built in 1919, the Birch Creek East Flowline once consisted of 2,770 ft. of 12-inch-diameter riveted steel pipe, which ran from what Diamond and colleagues named the Birch Creek East Fork Intake (originally known as the Birch Creek Diversion Intake for 12" Pipe Line) to join the combined, 24-inch-diameter Birch McGee Flowline (Diamond et al. 1988:A-210). In 1934, a 292-foot-long section of 8-inch-diameter steel pipe was added around the midway point along the flowline to collect additional water from ditches running from the East Fork of Birch Creek into the flowline (SSP 1934). The extant flowline was decommissioned in 1996 (Singley 1996). The segment of flowline observed by the crew in 2021 and recorded as archaeological site P-14-005741 is approximately 200 ft. (61 m.) long with a 12 in. diameter.

Built in 1919, what Diamond and colleagues referred to as the Birch Creek East Intake and Diversion (originally known as the Birch Creek Diversion Intake for 12" Pipeline) originally consisted of a dam built of stone and concrete, measuring 17 ft. long by 5 ft. high (Diamond et al. 1988; SCE 1918). The spillway was 5 ft. wide and 2 ft. deep. The intake consisted of a bell-shaped steel pipe tapering in diameter from 18 to 12 in., connecting with the Birch Creek East Flowline. The extant intake was extensively reconstructed in 1950 and decommissioned in 1996 (Singley 1996). Photographs taken in 1983 depict the extant intake and diversion structure as well as an overflow and clean-out valve, which no longer remains; dirt and rocks now fill what was once this small forebay. Additionally, Diamond and colleagues' photographs show two "collection point" structures near the diversion and intake (Diamond et al. 1988:A-213—A215); the crew was unable to locate the "collection point" structures during fieldwork in 2021.

Finally, several previously recorded sites were merged with others during this survey. Sites P-14-005590, -005599, and -010526, in the vicinity of Plant 3 were all combined into a single site designation, as detailed in the discussion of P-14-005590 below. Similarly, sites P-14-002770, -010529, and -011725 were combined into a single site under P-14-010529.

9.11.6.2. Previously Recorded Archaeological Sites Located Within the APE

The survey documented 41 previously recorded archaeological resources within the APE (Table 9.11-3). Site locations will be plotted on maps in a confidential appendix of the TSR for Archaeology which SCE intends to send to FERC in August.

Table 9.11-3. Previously Recorded Archaeological Sites within the APE

	Primary No.	Agency No.	Other identifier	Age	Summary description	Date recorded	Ownership
P-14-003473	CA-INY-3473H	FS 05-04-53-00172		H	Historic-period residence remains; historic-period water conveyance system	10/13/2020	Private
P-14-012791	CA-INY-9690			H	Water conveyance system	10/15/2020	Private
P-14-004767	CA-INY-4767/H			M	Precontact lithic scatter; precontact habitation; historic-period (possibly Native American) debris scatter	9/24/2020	Private
P-14-003471	CA-INY-3471	FS 05-04-53-00169		M	Precontact lithic scatter; precontact milling feature; historic-period debris scatter	9/24/2020	Private
P-14-012778	CA-INY-9678			H	Historic-period hydroelectric; historic-period water conveyance system	11/5/2020	Private
		FS 05-04-53-00174		M	Precontact lithic scatter; historic-period recreation/skeet shooting range	9/24/2020	Private
			SWCA-L030-6000	P	Precontact lithic scatter; precontact milling feature	10/24/2021	Private
P-14-003468	CA-INY-3468/H	FS 05-04-53-00165		M	Precontact lithic scatter; precontact milling feature; historic-period hydroelectric construction camp; historic-period (possibly Native American) camp	10/26/2020	BLM/Private
P-14-003474	CA-INY-3474	FS 05-04-53-00173		M	Precontact lithic scatter; precontact rock feature; historic-period debris scatter	9/27/2020	Private
P-14-003466	CA-INY-3466/H	FS 05-04-53-00163		M	Precontact lithic scatter; precontact milling feature; historic-period (possibly Native American) camp	10/23/2021	BLM/Private

	Primary No.	Agency No.	Other identifier	Age	Summary description	Date recorded	Ownership
P-14-003467	CA-INY-3467/H	FS 05-04-53-00164		M	Precontact milling feature; historic-period (possibly Native American) camp	4/25/2022	BLM
		FS 05-04-53-02524		M	Precontact lithic scatter; historic-period debris scatter/concentration	3/9/2021	USFS
P-14-005763			Penstock No. 4	H	Historic-period hydroelectric (abandoned segments)	10/24/2021	USFS
P-14-010527		FS 05-04-53-00178		H	Historic-period hydroelectric residential remains	11/6/2020	Private
P-14-002528	CA-INY-2528	FS 05-04-53-00122		P	Precontact lithic scatter; milling feature	10/24/2020	USFS
P-14-005589	CA-INY-5245	FS 05-04-53-01756		P	Precontact lithic scatter	3/4/2021	USFS
P-14-005590	CA-INY-5246/H	FS 05-04-53-00177	P-14-005599, P-14-010526	M	Precontact habitation site; historic-period hydroelectric residential remains; historic-period debris scatter	10/21/2021	USFS
P-14-004704	CA-INY-4704H	FS 05-04-53-01374		H	Historic-period debris scatter	4/13/2021	USFS
P-14-003462	CA-INY-3462/H	FS 05-04-53-00159		M	Precontact lithic scatter, historic-period debris scatter	4/11/2021	USFS
P-14-004706	CA-INY-4706H	FS 05-04-53-01376		H	Historic-period road segments	10/24/2021	USFS
P-14-002769	CA-INY-2769	FS 05-04-53-00126		P	Precontact habitation; precontact milling feature	10/24/2020	USFS

	Primary No.	Agency No.	Other identifier	Age	Summary description	Date recorded	Ownership
P-14-004703	CA-INY-4703/H	FS 05-04-53-01373	P-14-011727	M	Precontact milling feature; historic-period debris scatter	4/11/2021	USFS
P-14-011724	CA-INY-9018	FS 05-04-53-02344		H	Historic-period debris scatter/concentration	4/12/2021	USFS
P-14-010529		FS 05-04-53-00171		H	Historic-period hydroelectric residential remains, road segment, debris scatters; precontact lithic scatter	4/14/2021	USFS
P-14-010146		FS 05-04-53-02171		M	Precontact habitation; precontact milling feature; historic-period sheepherders' camp	10/28/2020	USFS
P-14-003450	CA-INY-3450	FS 05-04-53-00184		P	Precontact lithic scatter; precontact milling feature	10/15/2020	USFS
		FS 05-04-53-02651		H	Historic-period debris scatter	4/3/2021	USFS
		FS 05-04-53-00345		H	Historic-period recreation; historic-period residence	10/24/2021	USFS
P-14-012707	CA-INY-9620	FS 05-04-53-02270		H	Historic-period foundations/structure pads, historic-period debris scatter	4/23/2021	USFS
P-14-002529	CA-INY-2529H	FS 05-04-53-00010	Wilshire-Bishop (Cardinal) Mine	H	Historic-period mining	10/11/2020	USFS
		FS 05-04-53-01723	Lake Sabrina Recreation Residences Tract	H	Historic-period residences (archaeological components)	10/24/2020	USFS
P-14-010606	CA-INY-8063	FS 05-04-53-02226		H	Historic-period debris scatter; historic-period foundations/structure pads	4/23/2021	USFS

	Primary No.	Agency No.	Other identifier	Age	Summary description	Date recorded	Ownership
		FS 05-04-53-02648		H	Historic-period debris scatter	4/3/2021	USFS
		FS 05-04-53-02650		H	Historic-period debris scatter	4/15/2021	USFS
P-14-003448	CA-INY-3448/H	FS 05-04-53-00181		M	Precontact lithic scatter; historic-period debris scatter/concentration	4/20/2021	USFS
P-14-013137	CA-INY-9888	FS 05-04-53-02308		P	Precontact lithic scatter; milling feature	4/15/2021	USFS
P-14-010534	CA-INY-8001	FS 05-04-53-02153		P	Precontact lithic scatter	4/15/2021	USFS
P-14-005800		FS 05-04-53-00362	South Lake Dam	H	Historic-period hydroelectric features and associated artifacts	10/25/2020	USFS
P-14-003460	CA-INY-3460H	FS 05-04-53-00157		H	Historic-period hydroelectric; historic-period logging	10/8/2020	USFS
P-14-003458	CA-INY-3458	FS 05-04-53-00155		P	Precontact lithic scatter; precontact habitation	8/10/2021	Private
P-14-003459	CA-INY-3459/H	FS 05-04-53-00156		M	Precontact lithic scatter; historic-period camp	8/10/2021	USFS

9.11.6.3. Newly Identified Archaeological Sites Within the Area of Potential Effects

Survey crews identified 45 new archaeological sites within the APE (Table 9.11-4). Locations will be included in maps in a confidential appendix of the TSR for Archaeology which SCE intends to send to FERC in August.

Table 9.11-4. Newly Identified Archaeological Sites within the APE

Agency No.	Temp/field ID	Age	Summary description	Date recorded	Ownership
	BC01	M	Precontact lithic scatter; historic-period debris scatter/concentration	9/24/2020	Private
	BC02	H	Precontact lithic scatter; historic-period debris scatter/concentration	10/15/2020	Private
	BC03	P	Precontact lithic scatter	9/24/2020	Private
	BC04	H	Water conveyance system	11/10/2020	Private
	BC06	M	Precontact lithic scatter; precontact milling feature; historic-period hydroelectric (possible construction camp)	9/28/2020	Private
	LW-2	H	Water conveyance system (Abelour/Powers Ditch)	10/5/2021	BLM/Private
	BC07	H	Historic-period debris scatter	10/29/2020	BLM
	BC08	H	Historic-period transportation	10/29/2020	BLM
	BC09	P	Precontact milling feature	9/27/2020	BLM
	BC10	H	Water conveyance system (South Hillside Ditch)	10/29/2020	Private (extends onto BLM outside APE)
	BC11	M	Precontact lithic scatter; precontact habitation; historic-period	10/29/2020	BLM

Agency No.	Temp/field ID	Age	Summary description	Date recorded	Ownership
			hydroelectric (possible construction camp)		
	BC12	H	Historic-period mining	10/8/2020	BLM
FS 05-04-53-02746	BC13	H	Historic-period hydroelectric	11/8/2020	USFS
FS 05-04-53-02747	BC14	H	Historic-period hydroelectric	11/8/2020	USFS
FS 05-04-53-02609	R1-Site-209	H	Historic-period debris scatter	3/4/2021	USFS
FS 05-04-53-02709	R1-Site-211	H	Historic-period road segments	3/6/2021	USFS
FS 05-04-53-02669	BC15	H	Historic-period transmission line	9/27/2020	USFS
FS 05-04-53-02748	BC16	M	Precontact milling feature; historic-period debris scatter	10/28/2020	USFS
	BC17	H	Historic-period (Native American) arborglyph	10/27/2020	Private
	BC18	H	Historic-period (Euroamerican?) arborglyph; historic-period hydroelectric	10/27/2020	Private
FS 05-04-53-02749	BC19	H	Historic-period hydroelectric; historic-period (Euroamerican) arborglyph	10/27/2020	USFS/ Private
FS 05-04-53-02750	BC20	H	Historic-period hydroelectric; historic-period irrigation	10/27/2020	USFS
FS 05-04-53-02751	BC22	H	Historic-period (Native American) arborglyph	10/12/2020	USFS
FS 05-04-53-02752	BC23	H	Historic-period debris scatter	10/27/2020	USFS
FS 05-04-53-02753	BC24	H	Historic-period (Native American) arborglyph	10/12/2020	USFS

Agency No.	Temp/field ID	Age	Summary description	Date recorded	Ownership
FS 05-04-53-02670	R1-Site-140	P	Precontact lithic scatter	4/13/2021	USFS
FS 05-04-53-02671	R1-Site-138	M	Precontact lithic scatter; historic-period debris scatter	4/12/2021	USFS
FS 05-04-53-02754	BC37	H	Historic-period hydroelectric; historic-period residential	10/9/2020	USFS
FS 05-04-53-02672	R1-Site-166	H	Historic-period road	4/24/2021	USFS
FS 05-04-53-02684	R1-Site-2041	H	Historic-period debris scatter/concentration	4/23/2021	USFS
FS 05-04-53-02661	R1-Site-168	H	Historic-period water conveyance system	4/24/2021	USFS
FS 05-04-53-02706	R1-Site-184	H	Historic-period debris scatter; historic-period foundations/structure pads	5/5/2021	USFS
FS 05-04-53-02658	R1-Site-176	H	Historic-period debris scatter	4/26/2021	USFS
FS 05-04-53-02659	R1-Site-174	H	Historic-period debris scatter	4/26/2021	USFS
FS 05-04-53-02705	R1-Site-175	H	Historic-period structure	4/26/2021	USFS
FS 05-04-53-02755	BC43	H	Historic-period (Basque) arborglyph	9/26/2020	USFS
	BC45	H	Historic-period recreation debris scatter	11/6/2020	Private
FS 05-04-53-02756	BC46	H	Historic-period (Euroamerican) arborglyph; historic-period debris scatter	10/10/2020	USFS
FS 05-04-53-02762	BC47	H	Historic-period (Basque) arborglyph	11/6/2020	USFS
FS 05-04-53-02757	BC48	H	Historic-period (Native American) arborglyph	10/10/2020	USFS

Agency No.	Temp/field ID	Age	Summary description	Date recorded	Ownership
FS 05-04-53-02758	BC49	H	Historic-period arborglyph	10/9/2020	USFS
FS 05-04-53-02759	BC50	H	Historic-period mining	10/9/2020	USFS
FS-05-04-53-02831	BC51	H	Historic-period road (South Lake Road)	10/9/2020	USFS
FS 05-04-53-02760	BC52	H	Historic-period residence/historic-period recreation	10/24/2020	USFS
FS 05-04-53-02761	BC57	H	Historic-period recreation/camp site	10/14/2020	USFS

9.11.6.4. Existing Historic Districts That Include Archaeological Sites

Several of the archaeological resources discussed in the preceding section are associated with existing or potential historic districts that overlap the APE. The BChPHD (P-14-004825) and the Wilshire-Bishop Creek (Cardinal) Mine (P-14-002529) were first documented as cultural resources in the 1980s. They each contain both built environment and archaeological resources. In 2004 and 2005, the NPS conducted an intensive built environment survey of the Lake Sabrina Recreation Residence Tract Historic District (05-04-53-001723) (Dickey et al., 2005). Archaeological resources identified during the current survey are associated, or potentially associated, with each district. The archaeological sites associated with each district are briefly described below and are more fully discussed in the TSR for Archaeology which SCE intends to send to FERC in August.

9.11.6.5. Bishop Creek Hydroelectric Project Historic District (BChPHD [P-14-004825])

The BChPHD (P-14-004825) was first documented by Clerico and Koval (1986). The evaluation of the district was updated by Diamond and colleagues (1988). The Bishop Creek Project is intact and is an early example of a high-head, impulse waterwheel, and high-voltage electric generation project. The Bishop Creek Project was determined eligible (by consensus) for listing in the NRHP under Criteria A and C, with a period of significance of 1905 to 1938 (OHP Letter dated September 7, 1988) The Cultural Resources Built Environment Technical Study Report will include a discussion on the historic context of the district and discussions of the district boundaries and built environment resources documented within.

In 1986, archaeologists associated multiple historic-period archaeological sites with the BChPHD (P-14-004825) and evaluated those sites as either contributing or noncontributing resources to the district. However, it appears that those

recommendations were not incorporated into the official district record at that time (Diamond et al., 1988). More recently, archaeologists noted the association of additional archaeological sites with the Bishop Creek Project but did not evaluate them as contributing or noncontributing resources to the BCHPHD (P-14-004825).

The crew revisited several previously recorded archaeological sites that are resources within the district. The crew identified new archaeological sites associated with the district. Table 9.11-5 compiles the previously recorded sites that were associated with the district and newly identified archaeological sites which may be associated with the district.

Table 9.11-5. Archaeological Resources Associated or Potentially Associated with the BCHPHD (P-14-004825)

Primary	Trinomial	Agency/ Temporary Number	Description	NRHP Status	Associated with the BCHPHD?	Recommended Status within the BCHPHD	Within APE?
P-14-003460	CA-INY-3460H	05-04-53-0157	Remnants of possible logging camp	Not eligible	Yes	Noncontributing	Yes
P-14-003468	CA-INY-3468/H	05-04-53-0165/ 05-04-53-0166	Remnants of construction camp	Not eligible	Yes	Unevaluated	Yes
P-14-003469	CA-INY-3469H	05-04-53-0167	Artifact concentration and rock alignments	Not eligible	Yes	Unevaluated	No
P-14-004704	CA-INY-4704H	05-04-53-1374	Twentieth-century debris scatter	Unevaluated	Potentially	Unevaluated	Yes
P-14-004706	CA-INY-4706H	05-04-53-1376	Abandoned segments of County Road (Old Highway 168)	Unevaluated	Yes	Unevaluated	Yes
P-14-005590/ P14-005599/ P-14-010526	CA-INY-5246/H	05-04-53-0177	Historic-period debris scatters, and remnants of SCE workers' orchard; precontact habitation site	Historic-period component unevaluated; Precontact component recommended eligible	Yes	Unevaluated	Yes

Primary	Trinomial	Agency/ Temporary Number	Description	NRHP Status	Associated with the BCHPHD?	Recommended Status within the BCHPHD	Within APE?
P-14-005741	—	—	Birch Creek East Flowline (in ruin)	Contributing element of BCHPHD	Yes	Contributing	No
P-14-005742	—	—	Birch Creek East Intake and Diversion (in ruin)	Contributing element of BCHPHD	Yes	Contributing	No
P-14-005763	—		Penstock No. 4		Yes	Contributing	Yes
P-14-005800	—	05-04-53-0362	Ruins on back side of Hillside (South Lake) Dam	Contributing element of BCHPHD	Yes	Contributing	Yes
P-14-010525	—	05-04-53-0176	Foundations of first hydroelectric facility along Bishop Creek	Contributing element of BCHPHD	Yes	Contributing	No
P-14-010527	—	05-04-53-0178	Plant 3 apartment ruins	Not eligible	Yes	Noncontributing	Yes

Primary	Trinomial	Agency/ Temporary Number	Description	NRHP Status	Associated with the BCHPHD?	Recommended Status within the BCHPHD	Within APE?
P-14-010529	—	05-04-53-0171	Former chicken coops and terraces associated with residences at Plant 2; rock alignments; debris scatters; road segment; precontact lithic scatter	Not eligible	Yes	Contributing	Yes
P-14-012777	CA-INY-9677	—	Historic-period dump and precontact lithic scatter	Unevaluated	Yes	Unevaluated	No
P-14-012778	CA-INY-9678/H	—	Water conveyance system and trash dump	Unevaluated	Yes	Unevaluated	Yes
P-14-012779	CA-INY-9679	—	Artifact scatter	Unevaluated	Potentially	Unevaluated	No
P-14-012780	CA-INY-9680	—	Artifact concentration/scatter and pit	Unevaluated	Potentially	Unevaluated	No
—	—	05-04-53-0183	Watchman’s cabin	Not Eligible	Yes	Unevaluated	No

Primary	Trinomial	Agency/ Temporary Number	Description	NRHP Status	Associated with the BCHPHD?	Recommended Status within the BCHPHD	Within APE?
—	—	LW-2; Abelour/Powers Ditch	Water conveyance system		Yes		
—	—	BC06	Mixed industrial/domestic debris	Unevaluated	Yes	Unevaluated	Yes
—	—	BC08	Abandoned road alignment	Unevaluated	Yes	Unevaluated	Yes
—	—	BC11	Possible construction camp	Unevaluated	Yes	Unevaluated	Yes
—	—	05-04-53-2746; BC13	Wood stave pipe remnants	Unevaluated	Yes	Noncontributing	Yes
—	—	05-04-53-2747; BC14	Wood stave pipe remnants	Unevaluated	Yes	Noncontributing	Yes
		FS 05-04-53- 02669; BC15	Transmission line	Unevaluated	Yes	Unevaluated	Yes
—	—	BC18	Gated weir (in ruin)	Unevaluated	Yes	Unevaluated	Yes
—	—	05-04-53-2749; BC19	Water conveyance system ruins	Unevaluated	Potentially	Unevaluated	Yes

Primary	Trinomial	Agency/ Temporary Number	Description	NRHP Status	Associated with the BCHPHD?	Recommended Status within the BCHPHD	Within APE?
—	—	05-04-53-2750; BC20	Water control feature	Unevaluated	Potentially	Unevaluated	Yes
—	—	05-04-53-2754; BC37	Lake Sabrina Dam Operator's Cabin Complex	Unevaluated	Yes	Unevaluated	Yes
—	—	05-04-53-2831; BC51	Abandoned stretch of South Lake Road	Recommended eligible as component of BCHPHD	Yes	Contributing	Yes
—	—	R1-Site-158	Abandoned road segment	Unevaluated	Yes	Unevaluated	No
—	—	05-04-53-2705; R1-Site-175	Rock wall	Unevaluated	Potentially	Unevaluated	Yes
—	—	05-04-53-2706; R1-Site-184	Rock retaining wall, graded pad, artifact scatter	Unevaluated	Potentially	Unevaluated	Yes

9.11.6.6. Wilshire-Bishop Creek (Cardinal) Mine/ Cardinal Village Resort Historic District (P-14-002529)

The Wilshire-Bishop Creek (Cardinal) Mine (P-14-002529) was first recorded as a cultural resource in 1982. At the time, it was recorded on an archaeological site form, with several continuation sheets and Building Data Sheets attached. In total, 36 archaeological features and 16 built environment resources were documented during the initial inventory of the mine (Zeier et al. 1982a). The California SHPO concurred that the mine was eligible for listing in the NRHP in a letter dated June 7, 1983 (Ref: FERC830428B). Significant periods within the mine’s history were defined as the Wilshire era (1906–1933) and the Cardinal Mine era (Cardinal era, 1933–1938). In 2020, the crew officially redefined the resource as a historic district. In the Built Environment TSR (Miller et al. 2022), HRA proposes an additional period of significance for the historic district, the Cardinal Village Resort era (ca. 1946–ca.1959). See Miller et al. (2022) for the historical context of the mine and resort, additional details about the built environment survey results, and the Wilshire-Bishop Creek (Cardinal) Mine/Cardinal Village Resort Historic District.

Due to the existing eligibility determination, safety concerns at the creek crossing, and the extensive nature of the historic district, archaeologists limited their efforts during the 2020 fieldwork phase to a brief reconnaissance survey along the trail southeast of Bishop Creek. They relocated several archaeological features documented in the original site form (Zeier et al. 1982a). The resources observed in 2020 appeared to be in similar condition to when they were first documented. Lake Sabrina Recreation Residence Tract Historic District (FS No. 05-04-53-001723).

9.11.6.7. Lake Sabrina Recreation Residence Tract Historic District (FS No. 05-04-53-001723)

In 2000, the National Forest Service determined their Strategy for the Inventory and Historic Evaluation of Recreation Residence Tracts in the National Forests of California from 1906 to 1959 (Lux et al., 2000). This guide gives preference to extant buildings and requires a recreation residence tract to meet both Criteria A and C to be eligible for listing in the NRHP. The NPS conducted an intensive survey of the eight extant cabins and their associated outbuildings on the Lake Sabrina Recreation Residence Tract in 2005. They classified the Lake Sabrina Tract as a District and evaluated the extant buildings and structures as contributors or noncontributors to the Lake Sabrina Tract. The period of significance for the tract is 1936–1959 (Dickey et al., 2005; 2007a). No evidence that the California SHPO reviewed these findings has been identified. The record documenting the survey notes, “Six lots in the Lake Sabrina Tract (3, 6, 7, 9, 10, 11) were retired in 1983 to make room for higher-use public recreation,” but makes no further mention of the retired lots (Dickey et al., 2005:2).

During the cultural resources inventory conducted for the Bishop Creek Project in 2020, an architectural historian revisited the extant cabins and associated outbuildings within the Lake Sabrina Recreation Residence Tract Historic District (Miller et al. 2022). Archaeologists on the survey identified the ruins of six cabins and associated structures at three sites associated with the retired lots in the Lake Sabrina Recreation Residence

Tract. The archaeologists recorded them as archaeological sites BC27, BC35, and BC36. Though the archaeological resources will make minimal contributions to the integrity levels and scores for individual residences (following the McNeil ratings method, as described in Lux et al. 2000), analysis of the sites may provide information about the cultural landscape of the tract more broadly. The archaeological resources are described in Table 9.11-6.

Focused on the extant cabins and associated structures, the NPS defined “two distinct locations” associated with the tract. The northern location contains Lots 20 and 21. The remaining extant buildings and structures are located approximately 1 mile southwest of Lots 20 and 21 (Dickey et al., 2007a:13). GIS data obtained from INF delineates five distinct locations: one for Lots 20 and 21 in the north and four associated with lots grouped along Middle Fork Bishop Creek between the Cardinal Mine Resort and Lake Sabrina. Incorporating the archaeological resources into the District required expansions of two of the southern loci delineated by the INF.

Table 9.11-6. Newly Identified Archaeological Resources Associated with the Lake Sabrina Recreation Residence Tract Historic District (05-04-53-001723)

Primary	USFS Number	Temporary Number	Lots	Description
—	—	BC27	10 and 11	Ruins of two cabins and six associated structures
—	—	BC35	6 and 9	Ruins of two cabins and associated structures
—	—	BC36	Unnumbered Lot(s) northeast of Lot 1	Ruins of two cabins and associated structures

Several of the archaeological resources discussed in the preceding sections are associated with existing or potential historic districts that overlap the APE. The BCHPHD(P-14-004825) and the Wilshire-Bishop Creek (Cardinal) Mine (P-14-002529) were first documented as cultural resources in the 1980s. They each contain both built environment and archaeological resources. In 2004 and 2005, the NPS conducted intensive built environment surveys of the Lake Sabrina Tract Recreation Residences Historic District (05-04-53-001723) and the South Fork Bishop Recreation Residence Tract Historic District (P-14-000861) (Dickey et al., 2005; 2007a). Archaeological resources identified during the 2020 fieldwork are associated, or potentially associated, with each district. Finally, the irrigation network that took water from Bishop Creek to water the lower lands just west of Bishop are related to both Paiute and non-American Indian activities. It is possible that irrigation ditches recorded within the APE may be viewed as

elements of a potential historic district. Each district and the potential district are discussed in the subsections below.

9.11.7. SURVEY RESULTS-BUILT ENVIRONMENT RESOURCES

9.11.7.1. Hydroelectric Related Facilities in the BCHPHD

During the previous relicensing effort, SCE evaluated the Bishop Creek Project for its NRHP eligibility. The Bishop Creek Project consists of 12 dams/diversions and 5 power plants each containing a set of independent, high-head, impulse waterwheel, and electrical power-generating subsystems established at various elevations along Bishop Creek on the eastern slope of the Sierra Nevada Mountains. The power plants are connected by a complex system of flowlines, penstocks, and free-flowing sections of different watercourses. The Bishop Creek Project is significant for its position in the expansion of hydroelectric generation technology, its role in the development of eastern California, and the development of transmission electrical power across long distances. The Bishop Creek Project is intact and is an early example of a high-head, impulse waterwheel, and high-voltage electric generation project.

As a result of studies performed during the previous relicensing (primarily Diamond et al. 1988 and Clerico and Koval 1986), the BCHPHD was recommended and determined eligible by consensus for listing in the NRHP under Criteria A and C, with a period of significance of 1905 to 1938 (OHP Letter dated September 7, 1988). Diamond et al. (1988) created historic resources inventory (HRI) forms for the historic district and each contributing resource. The BCHPHD was assigned California state primary number 14-004825, and the documented 68 contributing resources also received primary numbers. Diamond and colleagues (1988) did not document on HRA forms the 25 resources they recommended to be noncontributing; and thus, those resources did not receive primary numbers. Since 1988, others have created DPRs for some of the contributing elements as well as for newly identified contributing and noncontributing elements.

Urbana has been conducting separate, concurrent studies for SCE, including documentation and evaluation of transmission lines and roads associated with the BCHPHD (Urbana, 2019; 2020; 2021). The results of the Urbana studies are incorporated into this FLA where appropriate. The following numbers and types of resources associated with the BCHPHD were found (Table 9.11-7):

- Contributing = 71
- Noncontributing = 48
- Demolished (since 1988) = 9

Additionally, two resources that originally contributed to the BCHPHD as built-environment resources have been decommissioned and are in ruin (Birch Creek East diversion and intake and Birch Creek East flowline) and have been converted to contributing archaeological sites (King et al., 2022); one resource remains unevaluated

because it is outside the APE and built outside the historic period defined for this study (SCE Gaging Station 321); and two have been noted but not recorded (a weather station at South Lake and a weather station at Lake Sabrina).

Of the 48 noncontributing resources within the BCHPHD, 14 have not yet achieved 45 years of age and are determined not eligible/noncontributing based on age; no further evaluation was conducted for these resources (Table 9.11-7).

9.11.7.2. Transmission Lines in the Bishop Creek Hydroelectric PHD

Several transmission lines are included in the survey population for the BCHPHD as they intersect the APE or are associated with the BCHPHD. As stated above, these resources were recently documented and evaluated and did not need to be updated for this study.

Of the transmission lines included in the survey, three are recommended as contributing resources within the BCHPHD, one of which is also individually eligible for listing in the NRHP.

9.11.7.3. Roads in the BCHPHD

Several roads are included in the survey population for the BCHPHD as they either cross the APE or are associated with the BCHPHD. These include access roads to transmission lines leading from the control station, an access road along the Abelour (Powers) ditch, and roads between power plants within the BCHPHD. Additionally, a section of Old Highway 168 and two county roads (South Lake Road and Lake Sabrina Road) were included for their association with the early history of the region as well as their association with the BCHPHD.

A portion of the Access Road to SCE Bishop Creek–San Bernardino "Tower Line" was included within the BCHPHD. Based on Urbana's (2021) documentation, a small segment of the access road near Power Plant No. 5 appears to be within the proposed FERC boundary. However, upon inspection of the 1949 USGS topographical map, that small segment of the access road is not from the historic period. Therefore, only the portion of the access road from the historic period within the BCHPHD is included. This segment runs farther north and crosses Bishop Creek near Power Plant No.6. Only a few hundred feet of the approximately 238 miles of the access road are included within the proposed FERC boundary; however, the portion of the access road between the control station and the Tungsten Mine contributes to the BCHPHD.

Table 9.11-7. Bishop Creek Hydroelectric Project Historic District Resources

Primary Number	FS Number	Temporary Number	Historic Name / Current Name	Associated Facility	Date(s) of Construction	Previous NRHP Eligibility	In APE ?	Current NRHP Recommendations	Land Ownership
14-004825	05-04-53-02311		Bishop Creek Hydroelectric Project Historic District (BCHPHD)		Period of Significance 1905–1938	Historic District, Criterion A and C		Historic District, Criterion A and C	USFS, BLM, SCE, and unidentified Private
14-005751	05-04-53-02763		Green Creek Diversion and Intake	Green Creek	Prior to 1925 (plans dated 1919)	Contributing	Yes	Contributing	USFS
14-005750	05-04-53-02764	Includes SCE Gaging Station 305	Green Creek Flowline	Green Creek	Prior to 1925 (plans dated 1919), 1936, 1956	Contributing	Yes	Contributing	USFS and SCE
14-005800	05-04-53-02762	Includes SCE Gaging Station 312	Hillside (South Lake) Dam (complex)	South Lake (Hillside Reservoir)	1890s, 1910–1911, ca. 1925, 2011, 2012	Contributing	Yes	Contributing	USFS and SCE
14-005799	05-04-53-02765		Weir Lake Weir and Gaging Station (SCE 310)	South Fork Diversion / Weir Lake	ca. 1922	Contributing	Yes	Contributing	USFS
14-005798	05-04-53-02766	Includes SCE	South Fork Diversion (complex)	South Fork Diversion	1908, 1950, 1951, 1965, 1985	Contributing	Yes	Contributing	USFS and SCE

Primary Number	FS Number	Temporary Number	Historic Name / Current Name	Associated Facility	Date(s) of Construction	Previous NRHP Eligibility	In APE ?	Current NRHP Recommendations	Land Ownership
		Gaging Station 311							
		Modern, recorded as part of 14-005798	SCE Gaging Station 322	South Fork Diversion	1994	n/a	Yes	Not Individually Eligible / Noncontributing	SCE
14-005753	05-04-53-02768	Includes SCE Gaging Station 309	Lake Sabrina Dam	Lake Sabrina	1909–1910, 1916–1917, 2006	Contributing	Yes	Contributing	USFS
14-005755	05-04-53-02769		Lake Sabrina Dam Valve House (Building 103)	Lake Sabrina	1909, 1930, 2010	Contributing	Yes	Contributing	USFS
14-005754	05-04-53-02770		Lake Sabrina Weir and Gaging Station (SCE 307)	Lake Sabrina, Middle Fork Bishop Creek	ca. 1922	Contributing	Yes	Contributing	USFS
14-005756	05-04-53-02771		Longley Dam	Longley Lake	1909, 1934	Contributing	Yes	Contributing	USFS
14-005758	05-04-53-02772		McGee Creek	McGee Creek	1919, 1955	Contributing	Yes	Contributing	USFS

Primary Number	FS Number	Temporary Number	Historic Name / Current Name	Associated Facility	Date(s) of Construction	Previous NRHP Eligibility	In APE ?	Current NRHP Recommendations	Land Ownership
			Diversion and Intake						
		Modern, recorded as part of 14-005758	SCE Gaging Station 321	McGee Creek	1994	n/a	No	Unevaluated	USFS
14-005757	05-04-53-02773	Includes SCE Gaging Station 306	McGee Creek Flowline	McGee Creek	1919, 1920, 1926, 1955, 1984	Contributing	Yes	Contributing	USFS
14-005744	05-04-53-02774		Birch McGee Diversion and Intake	Birch McGee Creek	1919, 1950, 1984	Contributing	Yes	Contributing	Unidentified Private
		Modern, recorded as part of 14-005744	SCE Gaging Station 320	Birch McGee Creek	1994	n/a	Yes	Not Individually Eligible / Noncontributing	Unidentified Private
14-005743	05-04-53-02775	Includes SCE Gaging Station 314	Birch McGee Flowline	Birch McGee Creek	1919, 1933, 1934, 1949, 1983	Contributing	Yes	Contributing	USFS and unidentified Private
14-005742	05-04-53-02776		Birch Creek East Diversion and Intake	n/a	1919, 1950 (decommissioned in 1996)	Contributing	No	Refer to King et al. 2022	Unidentified Private

Primary Number	FS Number	Temporary Number	Historic Name / Current Name	Associated Facility	Date(s) of Construction	Previous NRHP Eligibility	In APE ?	Current NRHP Recommendations	Land Ownership
14-005741	05-04-53-02777		Birch Creek East, Flowline	n/a	1919, 1934 (decommissioned in 1996)	Contributing	No	Refer to King et al. 2022	Unidentified Private
14-005752	05-04-53-02778	Includes SCE Gaging Station 303 and 308 (on stream)	Intake No. 2 (complex)	Intake No. 2	1908–1909, 1924, 1983–1984, ca. 2008, 2019	Contributing	Yes	Contributing	SCE and USFS
	05-04-53-02767	SCE308	SCE Gaging Station 308	Intake No. 2 (at Forks Campground)	1965, 2009	n/a	Yes	Not Individually Eligible / Noncontributing	USFS
14-005761	05-04-53-02779		Flowline No. 2	Plant 2	1908, 1949, 1951, 1952, 1955, 1991	Contributing	Yes	Contributing	USFS
14-005760	05-04-53-02780		Penstock No. 2	Plant 2	1908	Contributing	Yes	Contributing	USFS and SCE
14-005768	05-04-53-02279		Powerhouse No. 2	Plant 2	1908, 1927	Contributing	Yes	Contributing	SCE
14-005769	05-04-53-02280		Powerhouse No. 2 Transformer House	Plant 2	1908, 1927–1928	Contributing	Yes	Contributing	SCE

Primary Number	FS Number	Temporary Number	Historic Name / Current Name	Associated Facility	Date(s) of Construction	Previous NRHP Eligibility	In APE ?	Current NRHP Recommendations	Land Ownership
14-005777	05-04-53-02781		Plant 2, Shed	Plant 2	1910	Contributing	Yes	Contributing	SCE
	05-04-53-02782	LW-16	Plant 2, Garage	Plant 2	1908–1925	Noncontributing	Yes	Noncontributing	SCE
			Plant 2 Substation	Plant 2	ca. 1908	n/a	Yes	Noncontributing	SCE
14-005767	05-04-53-02784		Intake No. 3	Plant 2	1912–1913, 1983, ca. 2008	Contributing	Yes	Contributing	SCE
14-005736	05-04-53-02785		Flowline No. 3	Plant 2	1912–1913, 1953, 1958, 1959–1960, 1973, 1983, 1994, ca. 2009	Contributing	Yes	Contributing	SCE, USFS, and unidentified Private
		Modern, recorded as part of 14-005767	SCE Gaging Station 323	Plant 2	1994, 2015	n/a	Yes	Not Individually Eligible / Noncontributing	SCE
14-005762	05-04-53-02786		Penstock No. 3	Plant 3	1912–1913	Contributing	Yes	Contributing	USFS and SCE

Primary Number	FS Number	Temporary Number	Historic Name / Current Name	Associated Facility	Date(s) of Construction	Previous NRHP Eligibility	In APE ?	Current NRHP Recommendations	Land Ownership
14-005772	05-04-53-02281		Powerhouse No. 3 (Building 101)	Plant 3	1913, 1954	Contributing	Yes	Contributing	SCE
14-005773	05-04-53-02787		Powerhouse No. 3, Battery House (Building 112)	Plant 3	1913, ca. 1922, 1939	Contributing	Yes	Contributing	SCE
			Plant 3 Substation	Plant 3	ca. 1913	n/a	Yes	Noncontributing	SCE
14-005770		Includes SCE Gaging Station 324	Intake No. 4	Plant 3	1912, 1966, 1987, 2005, 2008, 2017	Contributing	Yes	Contributing	SCE
14-005771	05-04-53-179		Old Intake No. 4	Plant 3	1905, 1912 (dam abandoned), 1994, 2012	Contributing	Yes	Contributing	SCE
14-005737	05-04-53-02789		Flowline No. 4	Plant 3	1905, 1916–1917, 1956, 1967–1968	Contributing	Yes	Contributing	SCE and USFS
14-005763	05-04-53-02790		Penstock No. 4	Plant 4	1905, 1909, 1913, 1951, 1953	Contributing	Yes	Contributing	USFS and SCE

Primary Number	FS Number	Temporary Number	Historic Name / Current Name	Associated Facility	Date(s) of Construction	Previous NRHP Eligibility	In APE ?	Current NRHP Recommendations	Land Ownership
14-005789	05-04-53-02282		Powerhouse No. 4 (Building 101)	Plant 4	1904–1905, 1913–1928, 1965	Contributing	Yes	Contributing	SCE
			Plant 4 Substation	Plant 4	ca. 1905; ca. 1918	n/a	Yes	Noncontributing	SCE
14-005735		Demolished, DPR updated	Cottage 1 (Building 102)	Plant 4	1909	Contributing	N/A	Demolished	SCE
14-005759	05-04-53-02791		Cottage 30 (Building 103)	Plant 4	1909, 1938, 1950, 1954, 1960	Contributing	Yes	Contributing	SCE
	05-04-53-02792	HLM-14I (possibly 14-005774 but mislabeled in Diamond et al. 1988 as a duplicate 14-005773)	Cottage 21 (Building 114)	Plant 4	1927, 1966	Contributing	Yes	Contributing	SCE
14-005775	05-04-53-02793		Cottage 22 (Building 115)	Plant 4	1928	Contributing	Yes	Contributing	SCE

Primary Number	FS Number	Temporary Number	Historic Name / Current Name	Associated Facility	Date(s) of Construction	Previous NRHP Eligibility	In APE ?	Current NRHP Recommendations	Land Ownership
14-005778	05-04-53-02794		Cottage 24 (Building 117)	Plant 4	1928, 1932 (moved to current site), 1965	Contributing	Yes	Contributing	SCE
14-005776	05-04-53-02795		Cottage 23 (Building 116)	Plant 4	Prior to 1928, 1966	Contributing	Yes	Contributing	SCE
	05-04-53-02796	HLM-11b	Shed / Garage (Building 108/118)	Plant 4	1927 / 1917	Noncontributing	Yes	Noncontributing	SCE
	05-04-53-02797	HLM-11c	Storage/Garage (Building 119)	Plant 4	1931, 1950s (moved to current site)	Noncontributing	Yes	Noncontributing	SCE
14-005779	05-04-53-02798		Cottage 28 (Building 121)	Plant 4	ca. 1928–1930, 1968	Contributing	Yes	Contributing	SCE
14-005780	05-04-53-02799	Demolished, DPR updated	Cottage 29 (Building 122)	Plant 4	ca. 1928–1930	Contributing	N/A	Demolished	SCE
	05-04-53-02800	HLM-11d	Blacksmith Shop (Building 124)	Plant 4	1931, 1951 (moved to current site)	Noncontributing	Yes	Noncontributing	SCE

Primary Number	FS Number	Temporary Number	Historic Name / Current Name	Associated Facility	Date(s) of Construction	Previous NRHP Eligibility	In APE ?	Current NRHP Recommendations	Land Ownership
14-005781	05-04-53-02801		Vault / Lightning Arrester Building (Building 125)	Plant 4	1907	Contributing	Yes	Contributing	SCE
14-005782	05-04-53-02802		Transformer Vault / Meter House (Building 126)	Plant 4	ca. 1907	Contributing	Yes	Contributing	SCE
14-005783	05-04-53-02803		Valve House (Building 127)	Plant 4	1907	Contributing	Yes	Contributing	SCE
14-005784	05-04-53-02804		Fire Hydrant House (Building 128)	Plant 4	1929	Contributing	Yes	Contributing	SCE
	05-04-53-02805	HLM-11e	Shop (Building 129)	Plant 4	1951	Noncontributing	Yes	Not Individually Eligible / Noncontributing	SCE
14-005785	05-04-53-02806		Garage (Stave Warehouse) (Building 130)	Plant 4	ca. 1900	Contributing	Yes	Contributing	SCE

Primary Number	FS Number	Temporary Number	Historic Name / Current Name	Associated Facility	Date(s) of Construction	Previous NRHP Eligibility	In APE ?	Current NRHP Recommendations	Land Ownership
	05-04-53-02807	HLM-11f	Garage (Building 131)	Plant 4	1951	Noncontributing	Yes	Not Individually Eligible / Noncontributing	SCE
	05-04-53-02808	HLM-11g	Cement/Lumber Warehouse (Building 132)	Plant 4	1952	Noncontributing	Yes	Not Individually Eligible / Noncontributing	SCE
	05-04-53-02809	HLM-11h	Construction Office (Building 107/133)	Plant 4	1907	Noncontributing	Yes	Noncontributing	SCE
	05-04-53-02810	HLM-11i	Shed and Equipment Building (Building 134)	Plant 4	1953	Noncontributing	Yes	Not Individually Eligible / Noncontributing	SCE
14-005786	05-04-53-02811		Shed / Stave Warehouse (Building 135)	Plant 4	ca. 1910	Contributing	Yes	Contributing	SCE
	05-04-53-02812	HLM-11j	Garage (Building 137)	Plant 4	1954	Noncontributing	Yes	Not Individually Eligible / Noncontributing	SCE

Primary Number	FS Number	Temporary Number	Historic Name / Current Name	Associated Facility	Date(s) of Construction	Previous NRHP Eligibility	In APE ?	Current NRHP Recommendations	Land Ownership
	05-04-53-02813	HLM-11k	Garage (Building 138)	Plant 4	1954	Noncontributing	Yes	Not Individually Eligible / Noncontributing	SCE
	05-04-53-02814	HLM-11l	Tool Shed (Building 141)	Plant 4	1955	Noncontributing	Yes	Not Individually Eligible / Noncontributing	SCE
	05-04-53-02815	HLM-11m	Garage (Building 142)	Plant 4	1955	Noncontributing	Yes	Not Individually Eligible / Noncontributing	SCE
	05-04-53-02816	HLM-11n	Storage / Loading Dock (Building 145)	Plant 4	1951	Noncontributing	Yes	Not Individually Eligible / Noncontributing	SCE
	05-04-53-02817	HLM-11o	Garage (Building 146)	Plant 4	1952	Noncontributing	Yes	Not Individually Eligible / Noncontributing	SCE
	05-04-53-02818	HLM-11p	Garage (Building 148)	Plant 4	1957	Noncontributing	Yes	Not Individually Eligible /	SCE

Primary Number	FS Number	Temporary Number	Historic Name / Current Name	Associated Facility	Date(s) of Construction	Previous NRHP Eligibility	In APE ?	Current NRHP Recommendations	Land Ownership
								Noncontributing	
	05-04-53-02819	HLM-11q	Office (Building 149)	Plant 4	1959	Noncontributing	Yes	Not Individually Eligible / Noncontributing	SCE
	05-04-53-02820	LW-1	Garage (Building 150)	Plant 4	Ca. 1950s–1980s	n/a	Yes	Not Individually Eligible / Noncontributing	SCE
		Modern, noted in as part of Plant 4 Complex	Carpenter Shop (Building 152)	Plant 4	1980s	Noncontributing	Yes	Not Individually Eligible / Noncontributing	SCE
		Demolished, noted as part of Plant 4 Complex	Fire Hose House (Building 44)	Plant 4	After 1938	Noncontributing	N/A	Demolished	USFS
14-005787	05-04-53-02821		Landscape Features, Rock Walls, and Lighting Standards	Plant 4	1907–1925	Contributing	Yes	Contributing	SCE

Primary Number	FS Number	Temporary Number	Historic Name / Current Name	Associated Facility	Date(s) of Construction	Previous NRHP Eligibility	In APE ?	Current NRHP Recommendations	Land Ownership
14-005790	05-04-53-02822	Demolished, DPR updated	Cottage 3 (Building 104)	Plant 4	1909	Contributing	Yes	Demolished	SCE
14-005791	05-04-53-02823		Cottage 4 (Building 105)	Plant 4	1909	Contributing	Yes	Contributing	SCE
14-005792	05-04-53-02824		Cottage 7 (Building 106)	Plant 4	1908, 1953	Contributing	Yes	Contributing	SCE
		Modern, noted in as part of Plant 4 Complex	Water Tanks 1 & 2	Plant 4	Modern	n/a	Yes	Not Individually Eligible / Noncontributing	USFS
14-005793	05-04-53-02825		Recreation Hall (Building 109)	Plant 4	1907	Contributing	Yes	Contributing	SCE
14-005794	05-04-53-02826	Demolished, DPR updated	Cottage 20 (Building 113)	Plant 4	1927	Contributing	Yes	Demolished	SCE
14-005788	05-04-53-02827		Intake No. 5	Plant 4	1907, 1909	Contributing	Yes	Contributing	SCE
		Modern, recorded	SCE Gaging Station 325	Plant 4	1994, 2018	n/a	Yes	Not Individually Eligible /	SCE

Primary Number	FS Number	Temporary Number	Historic Name / Current Name	Associated Facility	Date(s) of Construction	Previous NRHP Eligibility	In APE ?	Current NRHP Recommendations	Land Ownership
		as part of 14-005788						Noncontributing	
14-005801	05-04-53-02828		Flowline No. 5	Plant 4 (start point)	1907, 1925, 1949, 1954, 1957	Contributing	Yes	Contributing	SCEand BLM
14-005764	BLM Land, no FS Number		Penstock No. 5	Plant 5	1907, 1919, 1964	Contributing	Yes	Contributing	BLM and SCE
14-005739	BLM Land, no FS Number		Powerhouse No. 5 (Building 101)	Plant 5	1907, 1919	Contributing	Yes	Contributing	SCE
			Plant 5 Substation	Plant 5	ca. 1907	n/a	Yes	Noncontributing	SCE
	BLM Land, no FS Number	Modern, noted as part of Plant 5 Complex	Plant 5, Bypass Valve House	Plant 5	ca.1985–1993	n/a	Yes	Not Individually Eligible / Noncontributing	SCE
14-005766	BLM Land, no FS Number		Intake No. 6	Plant 5	1913	Contributing	Yes	Contributing	SCE
	BLM Land,	HLM-13iModern, noted as	Intake No. 6 Gaging Station or	Plant 5	1994?	n/a	Yes	Not Individually Eligible /	SCE

Primary Number	FS Number	Temporary Number	Historic Name / Current Name	Associated Facility	Date(s) of Construction	Previous NRHP Eligibility	In APE ?	Current NRHP Recommendations	Land Ownership
	no FS Number	part of Plant 5 Complex	utility building (Building 106) (at Powerhouse No. 5)					Noncontributing	
14-005745			Control Substation Complex	Control Station	1905-1908	Contributing	Yes	Contributing	SCE
			Control Substation	Control Station	ca.1905-1908	n/a/	Yes	Noncontributing	SCE
14-005734	BLM Land, no FS Number		Cottage 1 (Building 102)	Control Station	ca. 1912	Contributing	Yes	Contributing	SCE
14-004745	BLM Land, no FS Number		Operations Building (Building 101)	Control Station	1919	Contributing	No	Contributing	SCE
14-005747	BLM Land, no FS Number		Cottage 7 (Building 106)	Control Station	1927	Contributing	Yes	Contributing	SCE
14-005748	BLM Land, no FS Number		Cottage 9 (Building 108)	Control Station	1931, 1970	Contributing	Yes	Contributing	SCE

Primary Number	FS Number	Temporary Number	Historic Name / Current Name	Associated Facility	Date(s) of Construction	Previous NRHP Eligibility	In APE ?	Current NRHP Recommendations	Land Ownership
		Modern, not recorded	Garage (associated with Building 102)	Control Station	After 1988	n/a	Yes	Not Individually Eligible / Noncontributing	SCE
14-005746	BLM Land, no FS Number	Demolished, DPR updated	Cottage 2 (Building 103)	Control Station	1916	Contributing	N/A	Demolished	SCE
	BLM Land, no FS Number	LW-2, Includes SCE Gaging Station 301	Abelour Ditch	Plants 5/6	1885, 1912, 1913, 1920, 1951	n/a	Yes	Contributing	SCE, BLM, and unidentified Private
14-005740	BLM Land, no FS Number	Includes SCE Gaging Station 313	Flowline No. 6	Plant 5 (start point)	1913	Contributing	Yes	Contributing	SCE
14-005765	BLM Land, no FS Number		Penstock No. 6	Plant 6	1913	Contributing	Yes	Contributing	SCE
14-005738	BLM Land, no FS Number		Transformer House / Meter House (SCE Gaging Station 313)	Plants 5/6	ca. 1913/1914	Contributing	Yes	Contributing	SCE

Primary Number	FS Number	Temporary Number	Historic Name / Current Name	Associated Facility	Date(s) of Construction	Previous NRHP Eligibility	In APE ?	Current NRHP Recommendations	Land Ownership
	BLM Land, no FS Number	HLM-13h	Electric Supply Station	Between Plants 5/6	ca. 1913	n/a	Yes	Noncontributing	SCE
14-005795	BLM Land, no FS Number		Powerhouse No. 6 (Building 101)	Plant 6	1913, 1938	Contributing	Yes	Contributing	SCE
			Plant 6 Substation	Plant 6	ca. 1913	n/a	Yes	Noncontributing	SCE
14-005797	BLM Land, no FS Number		Utility Building / Meter House (SCE Gaging Station 302)	Plant 6	ca. 1913/1914	Contributing	Yes	Contributing	SCE
		Modern, not recorded	Garage (associated with Building 106)	Control Station	After 1988	n/a	Yes	Not Individually Eligible / Noncontributing	SCE
		Modern, not recorded	Metal barn/shed (associated with Building 106)	Control Station	ca. 1985–1993	n/a	No	Not Individually Eligible / Noncontributing	SCE

Primary Number	FS Number	Temporary Number	Historic Name / Current Name	Associated Facility	Date(s) of Construction	Previous NRHP Eligibility	In APE ?	Current NRHP Recommendations	Land Ownership
		Modern, not recorded	Garage (Building 109)	Control Station	ca. 1984	Noncontributing	No	Noncontributing	SCE
14-005749	BLM Land, no FS Number	Demolished, DPR updated	Cottage 13 (Building 111)	Control Station	1916–1925, 1942, 1987	Contributing	N/A	Demolished	SCE
		Modern, not recorded	Water Tank	Control Station	ca. 1985–1993	n/a	No	Not Individually Eligible / Noncontributing	SCE
		Modern, not recorded	Three-Sided Shed	Control Station	ca. 1985–1993	n/a	No	Not Individually Eligible / Noncontributing	SCE
		Modern, not recorded	Telecom Building	Control Station	ca. 1993 and 1999	n/a	No	Not Individually Eligible / Noncontributing	SCE
		Modern, not recorded	Garage (Building 105)	Control Station	1920, probable complete rebuild in 1993	Noncontributing	No	Not Individually Eligible / Noncontributing	SCE

Primary Number	FS Number	Temporary Number	Historic Name / Current Name	Associated Facility	Date(s) of Construction	Previous NRHP Eligibility	In APE ?	Current NRHP Recommendations	Land Ownership
		Modern, not recorded	Guard Shack	Control Station	ca. 1993 and 1999	n/a	No	Not Individually Eligible / Noncontributing	SCE
14-005796	BLM Land, no FS Number	Demolished, DPR updated	Cashbaugh Residence (Building 102)	Plant 6	Late 1860s, 1924, 1952	Contributing	N/A	Demolished	SCE
		Modern, not recorded	Garage (Building 105)	Plant 6	1860s; rebuilt 1974	Noncontributing	N/A	Demolished	SCE
	05-04-53-02580	SCE TLRR Survey No. 10	Casa Diablo–Control 115kV TL	Control Station	1908-1913, 1965?	n/a	Yes	Noncontributing	BLM, SCE, and unidentified Private
	05-04-53-02829	SCE TLRR Survey No. 9	Control–Mill Creek / Casa Diablo–Control–Sherwin 115kV TL (Segment)	Control Station	1918	n/a	Yes	Noncontributing	BLM, USFS, SCE, and unidentified Private
36-010136	Does not cross USFS Land,	SCE TLRR Survey No. 13	Bishop Creek–San Bernardino “Tower Line”	Control Station	1912	n/a	Yes	Individually Eligible / Contributing	BLM, SCE, and Private

Primary Number	FS Number	Temporary Number	Historic Name / Current Name	Associated Facility	Date(s) of Construction	Previous NRHP Eligibility	In APE ?	Current NRHP Recommendations	Land Ownership
	no FS Number								
	Modern, not recorded	SCE TLRR Survey No. 38	Control-Inyo 115kV TL	Control Station	1976	n/a	Yes	Not Individually Eligible / Noncontributing	SCE and unidentified Private
	05-04-53-02574	SCE TLRR Survey No. 32	Control–Morgan–Plant 2 55kV	Control Station	1908–1927, 1966	n/a	Yes	Noncontributing	USFS, BLM, SCE, and unidentified Private
	Does not cross USFS Land, no FS Number	SCE TLRR Survey No. 35	Control–Mt. Tom 55kV	Control Station	1966	n/a	Yes	Not Individually Eligible / Noncontributing	SCE and unidentified Private
	Modern, not recorded	SCE TLRR Survey No. 12	Control–Oxbow 115kV	Control Station	1988	n/a	Yes	Not Individually Eligible / Noncontributing	
	05-04-53-02576	SCE TLRR Survey No. 30	Control–Plant 3–Plant 4 115kV	Control Station, Plant 3, Plant 4	1905	n/a	Yes	Noncontributing	USFS, BLM, SCE, and unidentified Private

Primary Number	FS Number	Temporary Number	Historic Name / Current Name	Associated Facility	Date(s) of Construction	Previous NRHP Eligibility	In APE ?	Current NRHP Recommendations	Land Ownership
	BLM Land, no FS Number	SCE TLRR Survey No. 39	Control–Plant 5–Plant 6 55kV	Control Station, Plant 5, Plant 6	1913–1919	n/a	Yes	Noncontributing	SCE and unidentified Private
	05-04-53-02577	SCE TLRR Survey No. 33	Control–Silver Peak "A" 55kV	Control Station	1905	n/a	Yes	Contributing	BLM, SCE, and unidentified Private
	05-04-53-02578	SCE TLRR Survey No. 34	Control–Silver Peak "C" 55kV	Control Station	1908	n/a	Yes	Contributing	BLM, USFS, SCE, and unidentified Private
	05-04-53-02830	LW-15	Lake Sabrina Rd.		1906	n/a	Yes	Contributing	USFS
	05-04-53-02831	LW-4	South Lake Rd.		ca. 1900s	n/a	Yes	Not Individually Eligible / Contributing	USFS, SCE, and unidentified Private
	05-04-53-02575	SCE TLRR No. 29	Access Road to Control–Plant 3–Plant 4 115kV Transmission Line		1904–1905, 1913	n/a	Yes	Not Individually Eligible / Noncontributing	USFS and SCE
	Does not cross	SCE TLRR No. 40	Plant 5 Rd.		1907	n/a	Yes	Contributing	BLM and SCE

Primary Number	FS Number	Temporary Number	Historic Name / Current Name	Associated Facility	Date(s) of Construction	Previous NRHP Eligibility	In APE ?	Current NRHP Recommendations	Land Ownership
	USFS Land, no FS Number								
	Does not cross USFS Land, no FS Number	SCE TLRR No. 41	Plant 6 Rd.		ca. 1860s, 1913	n/a	Yes	Contributing	SCE and unidentified Private
	Does not cross USFS Land, no FS Number	SCE TLRR No. 42	Unnamed Rd. [along Abelour Ditch]		ca. 1875 (date ditch constructed)	n/a	Yes	Contributing	SCE and unidentified Private
	05-04-53-02581	SCE TLRR No. 43	East Bishop Creek Rd.		Before 1913	n/a	Yes	Individually Eligible / Contributing	USFS, BLM, SCE, and unidentified Private
	Does not cross USFS Land, no FS Number	SCE TLRR No. 20	Access Road to SCE Bishop Creek–San Bernardino "Tower Line"		1911–1913	n/a	Yes	Contributing	BLM, SCE, and unidentified Private

East Bishop Creek Rd. is one segment of several that make up Old Highway 168 (County Rd.). The remaining segments of Old Highway 168 (County Rd.) include Big Timbers Rd., West Bishop Creek Rd., Skyrock Dr., and archaeological sites P-14-004706 and R1-Site-158. The archaeological sites are discussed in the archaeology TSR (King et al. 2022). Big Timbers Rd., West Bishop Creek Rd., and Skyrock Dr. were not surveyed, inventoried, and evaluated by Urbana 2020 and 2021 and therefore, not included in this survey. However, future researchers should consider their significance to be similar to that of East Bishop Creek Rd.

HRA also noted at each of the BCHPHD plants, a series of transportation corridors related to the former workers’ housing are extant. These transportation corridors are not individually eligible; however, HRA recommends they contribute to the landscape features at each plant as they convey the previous uses at each location.

Included in the TSR Built Environment report are the roads that both Urbana and HRA documented and evaluated. Of these, seven are recommended as contributing resources within the BCHPHD; one of the seven is also recommended to be individually eligible for listing in the NRHP.

9.11.7.4. Noted but Not Recorded in the BCHPHD

As stated above, two resources associated with and date from the BCHPHD period of significance have not been recorded or evaluated (Table 9.11-8).

Table 9.11-8. Bishop Creek Hydroelectric Project Historic District Noted but Not Recorded Resources

Historic Name / Current Name	Associated Facility	Date(s) of Construction	Previous NRHP Eligibility	In APE?	Current NRHP Recommendations
South Lake Weather Station	Hillside (South Lake) Dam	?	n/a	No	Noted but not recorded.
Lake Sabrina Weather Station	Lake Sabrina Dam	?	n/a	No	Noted but not recorded.

Source: Miller et. al. 2022

9.11.7.5. Transportation in the BCHPHD

The original recording of Highway 168 included the historic alignment that runs between the power plants. For the survey, the portion of Old Highway 168 that is historically associated with the BCHPHD was separated from the new State Road 168, which is included as a survey population of one (Table 9.11-9) because it was constructed during the historic period as defined for this study and crosses the APE at a number of locations.

Table 9.11-9. Road

Temporary Number	Historic Name/ Current Name	Associated Facility	Date(s) of Construction	Previous NRHP Eligibility	In APE?	Current NRHP Recommendations
LW-3 / SCE TLRR No. 45	State Route 168		1966		Yes	Not Eligible

9.11.7.6. Mining in the BCHPHD

In 2020, the Relicensing Team completed a survey of the built-environment resources associated with the Wilshire–Bishop Creek (Cardinal) Mine Historic District camp area that Zeier and colleagues and Firby and colleagues recorded in 1982. This area originally contained mining-related buildings but has since been transformed into the Cardinal Village Resort. As noted earlier, the historic district, which has been documented as P-14-002529 (FS 05-04-53-0010), contains both built environment and archaeological resources and was previously recommended eligible for listing in the NRHP under Criteria A, B, C, and D; the California SHPO concurred with this recommendation in a letter dated June 7, 1983 (Ref: FERC830428B). No built-environment resources associated with the district are located in the APE. P-14-002529 intersects with the APE along portions of the free-flowing Middle Fork Bishop Creek (within the FERC boundary); no SCE facilities are associated with these sections of the creek.

Neither the built-environment nor the archaeological crews surveyed and inventoried the entire historic district; instead, the current studies document the survey and inventory of built-environment resources associated with the camp and present-day Cardinal Village Resort and archaeological resources within the APE and updated the district record accordingly. No individual BSO records were created. See King and colleagues (2022) for additional information on archaeological resources.

Neither the Zeier nor the Firby studies specifically named contributing and noncontributing resources within the recommended-eligible Wilshire–Bishop Creek (Cardinal) Mine Historic District. However, Zeier and colleagues did indicate that all of the resources they recorded associated with the camp (i.e., the built-environment resources) retained all seven aspects of integrity. The implication at the time thus seems to have been that all extant buildings were considered contributing resources at that time. This study follows that logic and recommends that each building the Zeier and Firby studies recorded is a contributing resource within the historic district unless it was built fewer than 45 years ago, moved since 1982, or altered so heavily as to irretrievably diminish the resource’s integrity and thus its ability to convey its significance.

Ten contributing built-environment resources and 14 non-contributing built-environment resources were located within the eligible Wilshire–Bishop Creek (Cardinal) Mine Historic District. One resource recorded in Zeier and colleagues (1982a) has since been

demolished (14-002529-36: Drunken Sailor). Nine of the recommended non-contributing resources have not yet achieved 45 years of age (Table 9.11-10).

9.11.7.7. U.S. Forest Service Recreation Residences Tracts

In 2020, SCE completed a survey of the built-environment resources associated with the USFS RRTs that intersect with the Bishop Creek Project APE along portions of the free-flowing South Fork Bishop Creek or Middle Fork Bishop Creek. An assessment of the built-environment resources will be included in the TSR (refer to King et al., 2022 for further discussion of archaeological resources associated with the Lake Sabrina RRT). Three RRTs were established in the early 1920s that are associated with resources within the APE: South Fork Bishop RRT (FS 05-04-53-01726), Lake Sabrina RRT (FS 05-04-53-01723), and Utter RRT (FS 05-04-53-01727). These tracts were originally recorded as part of two larger studies. First, Lux and colleagues (2000) focused on the built environment and included in their report a multiple property document (MPD) created by University of California landscape architecture professor Steve McNeil, entitled, *Recreation Residence[s] Tracts in the National Forests of California from 1906 to 1959*. McNeil's MPD lays out the evaluation criteria and registration requirements under which researchers should evaluate these resources (Lux et al. 2000). The second report, conducted by Mountain Heritage Associates (2003), concentrated on archaeological resources associated with the tracts. Later studies conducted by a National Park Service (NPS) team working on behalf of INF (Dickey et al. 2007a, 2007b, 2007c) used the evaluation criteria and registration requirements outlined in the MPD and concluded that the South Fork Bishop and Lake Sabrina RRTs are eligible as historic districts under Criteria A and C, but that the Utter RRT is not eligible for listing in the NRHP. The SHPO requested further information regarding the Lake Sabrina NPS study, and it has not been resubmitted. In order to take those comments into consideration across other RRT reports, the South Fork NPS study was not submitted for SHPO concurrence. On May 8, 2010, SHPO concurred with the findings regarding the Utter RRT. Further USFS studies of the South Fork Bishop and Lake Sabrina RRTs will be conducted after the completion of this report.

The 2007 DPR forms accurately described these three RRTs. Therefore, the current study provided a current condition assessment of the contributing elements of the South Fork Bishop and Lake Sabrina RRTs, as well as recorded newly identified features. Individual DPR updates of the elements of the district that fall outside of the APE were not generated. No updated DPR forms were generated for the Utter RRT, since it was previously determined not eligible.

9.11.7.8. South Fork Bishop Recreation Residence Tract

The 2007 NPS study (Dickey et al., 2007b) identified a period of significance of 1922–1959 for the South Fork Bishop RRT and recommended that the district comprise nine contributing resources and one non-contributing resource within the historic district. The current study identified two modern footbridges that do not contribute to the historic district (Table 9.11-11).

9.11.7.9. Lake Sabrina RRT

The 2007 NPS study (Dickey et al., 2007a) identified a period of significance of 1923–1959 for the Lake Sabrina RRT and recommended that the district comprises seven contributing resources and one non-contributing resource. The current study identified two modern footbridges that do not contribute to the historic district (Table 9.11-12).

Table 9.11-10. Wilshire–Bishop Creek (Cardinal) Gold Mine / Cardinal Village Resort Resources

Primary Number	Historic Name	Current Name	Primary Construction Date	Major Alteration	Previous NRHP Eligibility	Current NRHP Eligibility
14-002529	Wilshire–Bishop Creek (Cardinal) Mine	Cardinal Village Resort (CVR)	1906–1908, 1933–1938, ca. 1946–ca. 1959	n/a	Eligible Historic District	Eligible Historic District
14-002529-31	Stable	CVR Golden Trout #3	1906–1908	ca. 1946	Contributing	Contributing
14-002529-32	Miner’s House	CVR Emerald #4	1906–1908	1930s, ca. 1947	Contributing	Noncontributing
14-002529-33	Miner’s House	CVR Baboon #5	1930s	n/a	Contributing	Noncontributing
14-002529-35	Miner’s House	CVR Blue Heaven/ Hungry Packer	1930s	moved to current site in 1986–1987	Contributing	Noncontributing
14-002529-36	Drunken Sailor	n/a	1930s	moved and demolished	Contributing	n/a
14-002529-37	Transformer House	Transformer House	1906–1908	n/a	Contributing	Contributing
14-002529-38	Miners’ Bunkhouse	CVR Midnight #8	1906–1908	1950s	Contributing	Contributing
14-002529-39		CVR Thunder & Lightning	1950s/1960s or ca. 1970–1971	n/a	Unevaluated	Noncontributing
14-002529-41	Miner’s House	CVR Topsy Turvy #2	1906–1908	1930s?	Contributing	Contributing
14-002529-42	Miner’s House	CVR Loch Leven #1	1906–1908	1930s, 1950s?	Contributing	Noncontributing
14-002529-43	Mine Office	CVR Lodge	1906–1908	1930s, 1950s?	Contributing	Contributing
14-002529-44	Miners’ Bunkhouse	CVR Lamarck #10	1906–1908	1950s	Contributing	Contributing
14-002529-45	Miners’ Bunkhouse	CVR Moonlight #11	1906–1908	n/a	Contributing	Contributing
14-002529-46	Meat House	Meat House	1895; 1906–1908	n/a	Contributing	Contributing

Primary Number	Historic Name	Current Name	Primary Construction Date	Major Alteration	Previous NRHP Eligibility	Current NRHP Eligibility
14-002529-48	Miner's House	CVR Blue Lake #9	1930s	n/a	Contributing	Contributing
14-002529-49	Post Office	Post Office??	1930s	n/a	Contributing	Contributing
		CVR Lecture Hall	1998–2000	n/a	Unevaluated	Non-contributing
	Outhouse at lecture hall	CVR Tack Shed	1998?	Moved ca. 1998	Unevaluated	Non-contributing
		CVR Woodshed	2000–2001	n/a	Unevaluated	Non-contributing
		CVR Fishgut	c. 2003	n/a	Unevaluated	Non-contributing
		CVR Bottleneck	c. 2003	n/a		Non-contributing
		CVR Outdoor Pizza Kitchen / Garage	c. 2004	n/a		Non-contributing
		CVR Greenhouse	c. 2011	n/a		Non-contributing
		CVR Bobcat Shed	c. 2018	n/a		Non-contributing
		CVR Pavilion	2020	n/a		Non-contributing

Table 9.11-11. South Fork Bishop Recreation Residences Tract Historic District

USFS Number and Lot	Resource Name	Date Constructed	In APE?	NRHP Eligibility
05-04-53-01726	South Fork Bishop RRT	1922–1959	Yes (partial)	Eligible Historic District
Lot 1	Cabin 1 and outhouse	ca. 1938	No	Contributing
Lot 2	Cabin 2 and outhouse	ca. 1940	No	Contributing
Lot 3	Cabin 3 and outhouse	Pre-1951	No	Contributing
Lot 4	Cabin 4, outhouse, and outbuilding	ca. 1935	No	Contributing
Lot 5	Cabin 5 and outhouse	ca. 1933	No	Noncontributing
Lot 6	Cabin 6, outhouse, and outbuildings	Pre-1940	Yes (cabin only)	Contributing
Lot 11	Cabin 11, outhouse, and shed	ca. 1950	No	Contributing
Lot 12	Cabin 12 and shed	ca. 1939	No	Contributing
Lot 13	Cabin 13, outhouse, and shed	ca. 1930s (shed built ca. 1968)	No	Contributing (Shed does not contribute)
Lot 14	Cabin 14 and shed	ca. 1952	No	Contributing
	Footbridge over Bishop Creek by Lot 6	ca. 1995	Yes	Non-contributing
	Footbridge over Bishop Creek to South Fork of South Fork RRT	ca. 1980	Yes	Non-contributing

Table 9.11-12. Lake Sabrina Recreation Residences Tract Historic District

USFS Number	Resource Name	Date Constructed	In APE?	NRHP Eligibility
05-04-53-001723	Lake Sabrina RRT		Yes (partial)	Eligible Period of Significance: 1936–1959
Lot 1	Cabin 1 and outhouse	Pre-1959	No	Contributing
Lot 14	Cabin 14 and associated pump house	Pre-1944	Yes (pumphouse only)	Contributing
Lot 15	Cabin 15, root cellar, shed, and outhouse	Early 1930s	No	Contributing
Lot 16	Cabin 16, carport, and outbuilding	Early 1930s	No	Contributing
Lot 17	Cabin 17 and outhouse	Early 1930s	No	Contributing
Lot 18	Cabin 18 and outhouse	Pre-1948	Yes (cabin only)	Contributing
Lot 20 (also 14-002529-49)	Cabin 20	1930s	No	Contributing
Lot 21	Cabin 21 and outhouse	Pre-1969	No	Non-contributing
	Wooden Bridge over Middle Fork Bishop Creek	ca. 1980	Yes	Non-contributing
	Concrete Bridge over Middle Fork Bishop Creek	ca. 1980	Yes	Non-contributing

9.11.7.10. Aspendell

Additional recreational residences within the APE include buildings located in the community of Aspendell. The FERC boundary through Aspendell is a 100-foot corridor along a free-flowing section of Bishop Creek. SCE has no facilities within this portion of the APE and believes that operations have little potential to affect these resources, which are listed in Table 9.11-13. As such, no further research, inventory, or evaluation of these resources was conducted. If the current form of normal operations changes or if future license-related actions create a new potential to affect historic properties within the APE, SCE will follow the inventory, evaluation, and effects assessment process to be outlined in the forthcoming HPMP for the Bishop Creek Project. At the time of any such action, SCE will update this table to include resources that have since met the age criteria that qualifies them for NRHP evaluation.

Table 9.11-13. Aspendell Recreation Residences within APE

APN	Street Address	Year Built	45+ Age of Construction
014-281-01	280 Cataract Rd.	1965	Yes
014-281-02	274 Cataract Rd.	No date listed	Unknown
014-281-05	256 Cataract Rd.	1972	Yes
014-281-15	215 Cataract Rd.	1980	No
014-281-19	268 Cataract Rd.	1983	No
014-281-20	262 Cataract Rd.	1964	Yes
014-281-21	250 Cataract Rd.	No date listed	Unknown
014-281-22	244 Cataract Rd.	1965	Yes
014-281-23	238 Cataract Rd.	1967	Yes
014-281-24	226 Cataract Rd.	1983	Yes
014-282-01	123 Columbine Dr.	1975	Yes
014-282-09	145 Columbine Dr.	1992	No
014-282-11	151 Columbine Dr.	1970	Yes
014-282-14	169 Columbine Dr.	1986	No
014-282-17	175 Columbine Dr.	1987	No
014-282-20	193 Columbine Dr.	2011	No
014-282-21	199 Cataract Rd.	1980	No
014-282-24	181 Columbine Dr.	1977	No
014-282-26	133 Columbine Dr.	1967	Yes
014-292-04	234 Brook Ln.	1970	Yes
014-292-05	246 Brook Ln.	2000	No
014-292-06	258 Brook Ln.	1992	No
014-292-07	270 Brook Ln.	1975	Yes
014-292-15	282 Brook Ln.	1967	Yes
014-292-17	208 White Pine Rd.	1966	Yes
014-292-18	222 Brook Ln.	1990	No
014-293-01	203 Columbine Dr.	1999	No
014-293-02	209 Columbine Dr.	1979	No
014-293-03	217 Columbine Dr.	1979	No
014-293-04	223 Columbine Dr.	1971	Yes
014-293-05	229 Columbine Dr.	1973	Yes
014-293-06	203 Cardinal Rd.	2006	No
014-293-07	215 Cardinal Rd.	1981	No
014-293-08	227 Cardinal Rd.	1977	No
014-293-09	239 Cardinal Rd.	1969	Yes
014-360-02	16621 W Hwy 168	No date listed	Unknown
014-360-03	16601 W Hwy 168	No date listed	Unknown
014-360-04	16621 W Hwy 168	2004	No

9.11.7.11. Boat Landings

In 2020 and 2021, architectural historians completed a survey of the built-environment resources and identified two individual boat launch complexes within the Bishop Creek Project APE. (Table 9.11-14)

Table 9.11-14. Miscellaneous Nonresidential Recreation Facilities

Primary Number	USFS Number	Temporary Number	Resource Name	Primary Construction Date	In APE?	NRHP Eligibility
—	—	HRA-20	Parchers Resort South Lake Boat Landing Complex	1970s, 1984, ca. 1990	Yes	Not Eligible
—	—	HRA-25	Lake Sabrina Boat Landing Complex	ca.1964	Yes	Not eligible

9.11.8. CURRENT CULTURAL RESOURCES MANAGEMENT

As part of the previous relicensing, SCE prepared a document entitled Management Plan for Historic and Archaeological Resources Associated with the Historic and Archaeological Preservation Plan for the Bishop Creek Hydroelectric Project (FERC Project 1394), Inyo, California (White 1989). The plan identifies specific measures undertaken by SCE to avoid adverse impacts to the NRHP eligible properties located within the Bishop Creek Project boundary and various programmatic measures that SCE is required to implement. Resource monitoring and recordation of the NRHP within the Bishop Creek Project boundary is required to occur in three 5-year increments to determine the success of current measures and to evaluate the need for additional treatment.

9.11.9. CURRENT POTENTIAL ADVERSE EFFECTS AND ISSUES

FERC’s decision to issue a new license is considered an “undertaking” pursuant to 36 CFR 800.16(y), and the NHPA requires federal agencies to consider the effect of undertakings on historic properties and provide the Advisory Council on Historic Preservation (ACHP) an opportunity to comment. Bishop Creek Project O&M could potentially affect cultural and Tribal resources, TCPs, and other resources of traditional, cultural, or religious importance to the Native American community.

The purpose of identifying effects is to determine which resources may have heritage values compromised or altered, and to aid in the development of management/protection measures that would be incorporated into the HPMP for the Bishop Creek Project. Tribes have yet to see the Cultural and Tribal TSRs, and have not had an opportunity to

contribute information, and their thoughts on the Bishop Creek Project effects, or other matters related to integrity and significance of the resources which are detailed. PMEs will be developed in consultation with the stakeholders and Tribes and will be incorporated into the HPMP. SCE intends to send the HPMP to FERC in August.

No Action Alternative

Under the No Action Alternative, SCE would continue to operate and maintain the Project in accordance with the terms and conditions of the existing FERC Project license. Effects to historic properties, resources that are being reevaluated, and unevaluated resources as a result of project O&M have been identified, relative to baseline conditions.

Proposed Action

Under the Proposed Action (Section 6.0), SCE will continue O&M activities at the Bishop Creek Project in accordance with the terms and conditions of the license to be issued for the Proposed Action. The Proposed Action includes implementation of new minimum instream flows, and other resource management plans. Specific to cultural resources, SCE is in the process of developing a HPMP that is intended to be filed with FERC in August. SCE will implement the plan under the new license.

9.11.9.1. Proposed Mitigation and Enhancement Measures

Potential effects and PME measures related to this resource, are described in the TSRs. An HPMP (PME-8) is being developed. After consultation with the appropriate stakeholders and Tribes SCE intends to send the HPMP to FERC in August. It will be implemented after license issuance. The HPMP will include guidelines for monitoring archaeological site conditions as well as PME measures to avoid, minimize, and/or mitigate direct and indirect effects to NRHP eligible or listed resources.

9.11.9.2. Consistency with the Inyo National Forest Land Management Plan

SCE reviewed the desired conditions in the INF Land Management Plan for consistency with the Bishop Creek Project (USDA, 2019). Desired conditions with which the Bishop Creek Project is consistent include:

- **CULT-FW-DC 01:** Cultural resources (buildings, sites, districts, structures, and objects) having scientific, cultural or social values are preserved and protected for their cultural importance. Site integrity and stability are protected and maintained on sites that are susceptible to imminent risks or threats, or where values are rare or unique. Priority heritage assets are stable and their significant values protected; vandalism, lootings, theft, and human-caused damage to heritage resources are rare. Site significance and integrity are maintained through conservation and preservation efforts.
- **CULT-FW-DC-03:** Cultural resources provide educational opportunities that connect people to the land and its history. Through interpretive sites, historic standing structures, and other materials, the national forest provides opportunities for an

appreciation of the region's history and an awareness of preservation efforts. In some cases, historic routes (such as railroad grades) are used for recreation trails with interpretation of their history and historic features. Heritage-based recreation opportunities are connected, where practical, with other recreation opportunities such as trails.

- **VIPS-FW-DC 06:** Nationally registered historic sites and culturally important properties retain their historic and cultural significance when public use and education opportunities are provided.
- Effects of continued Bishop Creek Project operation on archaeological or built environment resources, traditional cultural properties or archaeological resources that have associated tribal values that may be eligible for inclusion in the NRHP.

Direct effects related to the Bishop Creek Project include construction, and O&M of Bishop Creek Project facilities or features within or adjacent to archaeological sites. Examples of such include ground disturbance caused by maintenance on the penstocks and flowlines that cross site boundaries and wave action on shoreline archaeological sites and deposits as reservoir levels fluctuate. In the cases where archaeological sites are located along free-flowing portions of the creeks, no Bishop Creek Project-related effects were identified. Examples of direct effects to built environment resources may include construction of new buildings next to other elements or within a district; replacement of windows, roofs, or other parts of built environment resources; and new paint.

The second set of direct effects identified consist of those posed by activities associated with non-project related infrastructure, development, and recreational use. Examples of infrastructure include a number of transmission lines, the alignments of which cross the APE but are not associated with the Bishop Creek Project. Situated within public lands managed by the BLM and INF, much of the APE is utilized recreationally by the public, on foot, on horseback, in land vehicles, and in boats. Examples of Forest Service facilities overlapping or adjacent to the APE include campgrounds, comfort stations, parking areas, recreational residence tracts, and hiking trails. Evidence of recreational use extending into archaeological site boundaries include designated hiking trails as well as pedestrian tracks deviating from the established trails and modern trash within archaeological resources. As access to the roads within the APE is not limited to Project personnel, their presence within and adjacent to archaeological sites is identified as a non-project related effect. Other effects not related to Bishop Creek Project O&M such as looting were also identified.

9.11.10. REFERENCES

- Basgall, M. E. 1987. Paleoindian Occupation in Central-Eastern California: The Komodo Site. *Current Research in the Pleistocene* 4:50–54.
- Basgall, M. E. 1988. Archaeology of the Komodo Site, an Early Holocene Occupation in Central-eastern California. In *Early Human Occupation in Western North America*, edited by J. A. Willig, C. M. Aikens, and J. Fagan. Nevada State Museum Anthropological Papers 21:103–119.
- Basgall, M. E. 1989. Obsidian Acquisition and Use in Prehistoric Central Eastern California: A Preliminary Assessment. In *Current Directions in California Obsidian Studies*, edited by R. E. Hughes, pp. 111–126. Contributions of the University of California Archaeological Research Facility, No. 48, Berkeley.
- Basgall, M. E. 2009. Understanding Pre-Newberry Prehistory in the Inyo-Mono Region. *California Archaeology* 1(2):303–304.
- Basgall, M. E., and M. G. Delacorte. 2012. Middle Archaic Cultural Adaptations in the Eastern Sierra Nevada, Data Recovery Excavations at CA-INY-1384/H, INY-6249/H, INY-6250, and INY-6251/H. On file at the Eastern California Information Center, Riverside.
- Basgall, M. E., and M. A. Giambastiani. 1995. Prehistoric Use of a Marginal Environment: Continuity and Change in Occupation of the Volcanic Tablelands, Mono and Inyo Counties, California. Center for Archaeological Research at Davis, Publication No. 12.
- Basgall, M. E., and K. R. McGuire. 1988. The Archaeology of CA-INY-30: Prehistoric Culture Change in the Southern Owens Valley, California. On file at Caltrans District 9, Bishop, California.
- Basgall, M. E., M. G. Delacorte, and D. W. Zeanah. 2003. An Archaeological Evaluation of Five Prehistoric Sites near Bishop, Inyo County, California (CA-INY-1384/H, INY-1386, INY-6249/H, INY-6250, and INY-6251/H): Results of the Ed Powers Rehabilitation Project. On file at the California Department of Transportation, District 09, Bishop.
- Bettinger, Robert L. 1978. Alternative Adaptive Strategies in the Prehistoric Great Basin. *Journal of Anthropological Research* 34:27–36.
- Bettinger, Robert L. 1982. Aboriginal Exchange and Territoriality in Owens Valley, California. In *Contexts for Prehistoric Exchange*, edited by J. Ericson and T. Earle. Academic Press, New York.
- Bettinger, Robert L. 1989. *The Archaeology of Pinyon House, Two Eagles, and Crater Middens: Three Residential Sites in Owens Valley, Eastern California.*

- Anthropological Papers of the Anthropological Papers of the American Museum of Natural History Number 67. American Museum of Natural History, New York.
- Bettinger, Robert L. 1991. Aboriginal Occupation at High Altitude: Alpine Villages in the White Mountains of Eastern California. *American Anthropologist* 93:656–679.
- Bettinger, Robert L. 1999a. From Traveler to Processor: Regional Trajectories of Hunter-Gatherer Sedentism in the Inyo-Mono Region, California. In *Settlement Pattern Studies in the Americas: Fifty Years Since Viru*, edited by B. R. Billman and G. M. Feinman, pp. 39–55. Smithsonian Institution Press, Washington, D.C.
- Bettinger, Robert L. 1999b. What Happened in the Medithermal. In *Models for the Millennium: The Current Status of Great Basin Anthropology*, edited by C. Beck, pp. 62–74. University of Utah Press, Salt Lake City.
- Bettinger, R. L., and R. E. Taylor. 1974. Suggested Revisions in Archaeological Sequences of the Great Basin in Interior Southern California. *Nevada Archaeological Survey Research Papers* 5:1–26.
- Bettinger, R. L., M. G. Delacorte, and R. Jackson. 1984. Visual Sourcing of Central Eastern California Obsidians. In *Obsidian Studies in the Great Basin*, edited by R. H. Hughes, pp. 63–78. Contributions of the University of California Archaeological Research Facility, 45.
- Chalfant, W. A. 1933. *The Story of Inyo* (new edition). Chalfant Press, Bishop.
- Clerico, R., and A. B. Koval. 1986. An Architectural and Historical Evaluation of Structures Associated with the Bishop Creek Hydroelectric Power System, Inyo County, California. On file at the Eastern California Information Center, Riverside.
- Cline, G. G. 1963. *Exploring the Great Basin*. University of Oklahoma Press, Norman.
- Davis, G. W., L. J. Perry, and J. W. Kirkley. 1897. *The War of the Rebellion: A Compilation of the Official Records of the Union and Confederate Armies*. Series I, Volume L, Part I—Reports, Correspondence Etc., Operations on the Pacific Coast. Government Printing Office, Washington, D.C.
- Davis-King, S. 2003. Participants and Observers: Perspectives on Native American Historic Information from Independence to Haiwee Reservoir in Owens Valley, Inyo County, California. Olancho-Cartago Four-Lane Project, U.S. Route 395, 09-INY-395-KP 49.6/66.9 (PM 30.8/41.8) EA 09-213400. Submitted to California Department of Transportation, Fresno.
- Davis-King, Shelly, with the Assistance of Inyo, Mono, and Madera County Tribal Experts. 2022. *Watering Pitana Patü at Bishop Creek, Inyo County, California. Tribal Resource Draft Final Technical Study Report (CUL 2) for Southern California Edison Bishop Creek Hydroelectric Project (FERC Project No. 1394)*. Submitted to Southern California Edison, Rosemead, California.

- Delacorte, M. G. 1999. The Changing Role of Riverine Environments in the Prehistory of the Central-Western Great Basin: Data Recovery Excavations at Six Prehistoric Sites in Owens Valley, California. Submitted to Caltrans District 9, Bishop, California.
- Diamond, V. H., S. G. Helmich, and R. A. Hicks. 1988. Evaluation of the Historic Resources of the Bishop Creek Hydroelectric Project. On file at Southern California Edison, Headquarters, Rosemead.
- Dickey, E., B. Jurgensen, and M. Pedrotty. 2005. USDA – Forest Service (Region 5) Primary Record for Site 05-04-53-01723, Lake Sabrina Recreation Residence Tract, Inyo National Forest. National Park Service, MWRO Inter-Agency Professional Services Program, Omaha, Nebraska. On file at Inyo National Forest, Bishop, California.
- Dickey, Elizabeth, Sandy Marshall, and Roy McCullough. 2007b. Inventory and Evaluation of National Register of Historic Places Eligibility: South Fork Bishop Recreation Residence Tract, Inyo National Forest, Inyo County, California. Interagency Professional Services Group, Midwest Regional Office, National Park Service, Omaha, Nebraska. On file at Inyo National Forest, Bishop, California.
- Dickey, Elizabeth, Roy McCullough, Barry Jurgensen, and Michael Pedrotty. 2007a. Inventory and Evaluation of National Register of Historic Places Eligibility: Lake Sabrina Recreation Residence Tract, Inyo National Forest, Inyo County, California. Interagency Professional Services Group, Midwest Regional Office, National Park Service, Omaha, Nebraska. On file at Inyo National Forest, Bishop, California.
- Eerkens, J. W., and J. H. King. 2002. Phase II Archaeological Investigations for the Sherwin Summit Rehabilitation Project, U.S. Highway 395, Inyo and Mono Counties, California. Submitted to Central California Cultural Resources Branch, Caltrans District 06, Fresno.
- Elliott, R. R. 1984. *History of Nevada*. University of Nebraska Press, Lincoln.
- Farquhar, F. P. 1965. *History of the Sierra Nevada*. University of California Press, Berkeley.
- Firby, V. 1982. *A Historic Overview of the Wilshire-Bishop Creek (Cardinal) Mine*. On file at the Eastern Information Center, University of California Riverside Department of Anthropology, Riverside, California.
- Fowler, C. S., and S. Liljeblad. 1986. Northern Paiute. In *Great Basin*, edited by Warren L. d’Azevedo, pp. 435–465. Handbook of North American Indians, Vol. 11, William C. Sturtevant, general editor, Smithsonian Institution, Washington, D.C.
- Gilreath, A. J., and W. R. Hildebrandt. 2011. Current Perspectives on the Production and Conveyance of Coso Obsidian. In *Perspectives on Prehistoric Trade and*

- Exchange in California and the Great Basin*, edited by R. E. Hughes, pp. 171–188. University of Utah Press, Salt Lake City.
- Golla, V. 2011. *California Indian Languages*. University of California Press, Berkeley, Los Angeles, and London.
- Hall, C. A., Jr. 1991. *Natural History of the White-Inyo Range*. University of California Press, Berkeley, California.
- Hall, M. C. 1990. The OXBOW Archaeological Incident: Investigations at Twenty-three Locations Between Owens Valley, Eastern California, and Walker Basin, Southwestern Nevada. Submitted to Oxbow Geothermal Company, Reno, Nevada.
- Harrington, M. R. 1957. A Pinto Site at Little Lake, California. *Southwest Museum Papers* 17, Southwest Museum, Los Angeles, California.
- Hill, W. 1994. Historic American Engineering Record Bishop Creek Hydroelectric System, Control Station, Operations Building No. 1 (Building No. 102) HAER No. CA-145-1-A. On file at Southern California Edison, Monrovia.
- King, J. H., W. R. Hildebrandt, and J. Rosenthal. 2011. Evaluating Alternative Models for the Conveyance of Bodie Hills Obsidian into Central California. In *Perspectives on Prehistoric Trade and Exchange in California and the Great Basin*, edited by R. E. Hughes, pp. 148–170. University of Utah Press, Salt Lake City.
- King, J. H., K. R. McGuire, and W. R. Hildebrandt. 2001. Data Recovery Investigations at Three Archaeological Sites Near Big Pine, Inyo County, California. Submitted to Caltrans District 9, Bishop, California.
- King, J., J. Pickrell, Bridget Wall, D. Craig Young, Jay King, Shelly Davis-King, Heather Miller, Lynn Compas, Barb Siskin, and Matthew Warren. 2022. Bishop Creek Hydroelectric Project (FERC Project No. 1394), Draft Technical Report, Cultural Resources (CUL-1). Draft.
- Lawton, H. W., P. J. Wilke, M. DeDecker, and W. M. Mason. 1976. Agriculture Among the Paiute of Owens Valley. *Journal of California Anthropology* 3:13–50.
- Long and Sprengeler 2009. Class III Cultural Resources Inventory for the Replacement of One Utility Pole on the Control–Morgan–Plant 2 55-kv Line and One Utility Pole on the Control–Silver Peak “A” 55-Kv Line, Inyo County, California. On file at Southern California Edison, Monrovia.
- Lux, L., J. Rose, D. Supernowicz, M. McIntyre, P. Conners, J. Brady, J. Cutts, J. Brandoff-Kerr, S. McNeil, and S. Lassell. 2000. Strategy for Inventory and Historic Evaluation of Recreation Residence Tracts in the National Forests of California from 1906 to 1959. Heritage Program, Pacific Southwest Region, USDA Forest Service, Vallejo, California. On file at Inyo National Forest, Bishop, California.

- McGuire, K. R., and W. R. Hildebrandt. 2005. Re-Thinking Great Basin Foragers: Prestige Hunting and Costly Signaling during the Middle Archaic Period. *American Antiquity* 70(4):693–712.
- Macko 1986a. Results of the 1986 Field Season, Cultural Resources Survey for the Historic and Archaeological Preservation Plan for the Bishop Creek Hydroelectric Project (FERC Project 1394): Part I, Reservoirs, Powerhouses, Transmission Lines, and Miscellaneous Facilities. Westminster California, for Southern California Edison Company, Rosemead.
- Merriam, C. H. n.d. 1898–1938 Journals [California] of C. Hart Merriam. Manuscript Division. Library of Congress, Washington, D.C.
- Miller, H. L., L. Waldroop, and J. King. 2022. CUL 1-TSR: Cultural Resources Built Environment Technical Study Report. On file at Southern California Edison, Rosemead.
- Moore, James G., and Gregory S. Mack. 2008. Map Showing Limits of Tahoe Glaciation in Sequoia and Kings Canyon National Parks, California. Scientific Investigations Map 2945. U.S. Geological Survey, Denver.
- Mountain Heritage Associates. 2003. Archaeological Survey of Recreation Residence Tracts in the Inyo National Forest. On file at Inyo National Forest, Bishop, California.
- NPS. 1997. National Park Service (NPS). 1997. How to Apply the National Register Criteria for Evaluation. Government Publication Office, Washington, D.C. https://www.nps.gov/subjects/nationalregister/upload/NRB-15_web508.pdf.
- Newcomb, A., and C. Millington. 2014a. State of California – The Resources Agency, Department of Parks and Recreation Primary Record, Primary # 14-12777. On file at the Eastern Information Center, University of California Riverside Department of Anthropology, Riverside.
- Newcomb, A., and C. Millington. 2014b. State of California – The Resources Agency, Department of Parks and Recreation Primary Record, Primary # 14-12779. On file at the Eastern Information Center, University of California Riverside Department of Anthropology, Riverside.
- Newcomb, A., and C. Millington. 2014c. State of California – The Resources Agency, Department of Parks and Recreation Primary Record, Primary # 14-12780. On file at the Eastern Information Center, University of California Riverside Department of Anthropology, Riverside.
- Office of Historic Preservation. 1995. *Instructions for Recording Historical Resources*. Office of Historic Preservation, Sacramento, California. Electronic document, <https://ohp.parks.ca.gov/pages/1054/files/manual95.pdf>, accessed September 9, 2020.

- Phillips, F. M., M. Zreda, M. A. Plummer, D. Elmore, and D. H. Clark. 2009. Glacial geology and chronology of Bishop Creek and vicinity, eastern Sierra Nevada, California. *Geological Society of America Bulletin* 121(7-8):1013-1033.
- Red Bluff Semi-Weekly Independent. 1862. *The Owens River Indians*. 9 May. Red Bluff, California.
- Roper Wickstrom, C. K. 1993. Spatial and Temporal Characteristics of High-Altitude Site Patterning in the Southern Sierra Nevada. In *There Grows a Green Tree: Papers in Honor of David A. Fredrickson*, edited by Greg White, Pat Mikkelsen, William R. Hildebrandt, and Mark E. Basgall, pp. 285–301. Center for Archaeological Research at Davis, Publication No. 11.
- Rosenthal, J. S., and A. Ugan. 2013. National Register Evaluations of 21 Prehistoric Archaeological Sites in China Lake Basin, North Range, NAWA China Lake. Prepared for Naval Facilities Engineering Command, San Diego, California.
- Schroth, A. B. 1994. The Pinto Point Controversy in the Western United States. PhD dissertation, Department of Anthropology, University of California, Riverside.
- Stevens, N. E. 2005. Changes in Prehistoric Land Use in the Alpine Sierra Nevada: A Regional Exploration Using Temperature-Adjusted Obsidian Hydration Rates. *Journal of California and Great Basin Anthropology* 25(2):41–59.
- Steward, J. H. 1933. Ethnography of the Owens Valley Paiute. University of California Publications in *American Archaeology and Ethnology* 33:233–350.
- Steward, J. H. 1938. Basin-Plateau Aboriginal Sociopolitical Groups. Smithsonian Institution *Bureau of American Ethnology Bulletin* 120. Washington, D.C. Facsimile Reprint, 1997, The University of Utah Press, Salt Lake City.
- Treganza, A. E. 1956. Horticulture with Irrigation Among the Great Basin Paiute: An Example of Stimulus Diffusion and Cultural Survival. In *Papers of the Third Great Basin Archaeological Conference*, edited by Robert Anderson, pp. 82–94. University of Utah Anthropological Papers Number 26. University of Utah Press, Salt Lake City.
- U.S. Department of Agriculture (USDA). 2019. United States Department of Agriculture (USDA). Land Management Plan for the Inyo National Forest. https://www.fs.usda.gov/Internet/FSE_DOCUMENTS/fseprd589652.pdf.
- Urbana Preservation and Planning, LLC (Urbana). 2019. Historical Resource Analysis Report / Historic Property Survey Report: Southern California Edison Company Eastern Sierras Transmission System Mono County and Inyo County, California. Prepared for SCE, Pasadena, California.
- Urbana Preservation and Planning, LLC (Urbana). 2020. Historic-Era Built Environment Survey Report: Transmission Line Rating and Remediation Program Control–

- Silver Peak Project Mono and Inyo Counties, California. Rev. ed., original document 2019. Prepared for US Bureau of Land Management, Pasadena, California.
- Urbana Preservation and Planning, LLC (Urbana). 2021. Historic-Era Built Environment Survey Report: Proposed Transmission Line Rating Remediation Program Ivanpah–Control Project Inyo, Kern and San Bernadino Counties California. Prepared for US Bureau of Land Management, Pasadena, California.
- Walker, M. J. C., M. Berkelhammer, S. Bjorck, L. C. Cwynar, D. A. Fisher, A. J. Long, J. J. Lowe, R. M. Newnham, S. O. Rasmussen, and H. Weiss. 2012. Formal Subdivision of the Holocene Series/Epoch: A Discussion Paper by a Working Group of INTIMATE (Integration of ice-core, marine and terrestrial records) and the Subcommittee on Quaternary Stratigraphy (International Commission on Stratigraphy). *Journal of Quaternary Science* 27(7):649–659.
- Walton, J. 1992. *Western Times and Water Wars: State, Culture, and Rebellion in California*. University of California Press, Berkeley.
- Warren, C. N., and R. H. Crabtree. 1986. Prehistory of the Southwestern Area. In *Great Basin*, edited by Warren L. d’Azevedo, pp. 183–193. Handbook of North American Indians, Vol. 11, William C. Sturtevant, general editor, Smithsonian Institution, Washington, D.C.
- White, D. R. M. 1989. Management Plan for Historic and Archaeological Resources Associated with the Historic and Archaeological Preservation Plan for the Bishop Creek Hydroelectric Project (FERC Project 1394), Inyo County, California. On file at SCE, Rosemead, California.
- White, D. R. M. 1988a. An Evaluation of Significance for Archaeological Sites Discovered During the 1986 Field Season, Historic and Archaeological Preservation Plan for the Bishop Creek Hydroelectric Project (FERC Project 1394), Inyo County, California. On file at Southern California Edison, Rosemead.
- Woolfenden, W., P. Conners, and L. Reynolds. 2007. A Thematic Evaluation of Pack Stations in the Eastern Sierra Nevada Operating on the Inyo and Sierra National Forests, California. On file at Inyo National Forest, Bishop, California.
- York, A. 1988. Final Report, An Evaluation of Fifteen Archaeological Sites on the Bishop Creek Hydroelectric Project, Inyo County, California. On file at Southern California Edison, Rosemead, California.
- Zeier, C., V. Firby, and J. Armstrong. 1982a. State of California – The Resources Agency, Department of Parks and Recreation Primary Record, Primary # 14-2529. On file at Eastern Information Center, University of California Riverside Department of Anthropology, Riverside.

9.12. SOCIOECONOMIC RESOURCES

This section describes the socioeconomic resources that have the potential to occur in the Bishop Creek Project area. The discussion here is intended to provide background for evaluating potential issues as summarized in the TSP and SD1 (Table 9.1-1) relating to the Proposed Action; and how the completed studies inform our understanding of Bishop Creek Project effects.

The Bishop Creek Project area is located in Inyo County, California; approximately 4 miles outside the city of Bishop, the largest incorporated city in Inyo County (Figure 9.1-1). Bishop is a small city with a total area of 1.91-square-miles, located at elevation 4,150 feet. Bishop Creek flows into the Owens River Valley as a tributary to Owens River. The largest cities in the Owens River Valley are Bishop, Lone Pine, Independence, and Big Pine. The following is a summary of socioeconomic data for the city of Bishop and Inyo County, including population patterns, average household income, and employment sectors. During scoping and early TWG meetings that culminated in the Final TSP, no issues or potential effects were raised with regards to socioeconomic resources.

9.12.1. GENERAL LAND USE PATTERNS

Although Inyo County encompasses a large land area, over 300,000 acres, only approximately 1.9 percent of the land is held in private ownership. Federal agencies manage 91 percent of the land, the state of California owns 3.5 percent, LADWP owns 2.7 percent, and other local agencies (including tribal entities) own the remaining 0.3 percent. This ownership encompasses a large proportion of the Owens Valley floor in Inyo County (Inyo County, 2014). Outside of Bishop and the unincorporated communities of Big Pine, Independence, Lone Pine, and Aberdeen, the primary land use in the Owens Valley is open space, devoted to agriculture (generally grazing), outdoor recreation, and resource conservation.

9.12.2. POPULATION PATTERNS

Table 9.12-1 summarizes the population estimates for Bishop, Inyo County, and the state of California as reported in the 2019 American Community Survey (ACS) 5-year estimates. The population of Bishop is estimated at 3,745 with a population density of 2,009 people per square mile. Bishop is one of the most densely populated areas of Inyo County, which has a population of 17,977 and a population density of 1.5 people per square mile (Table 9.12-1). The population of Inyo County is estimated to have decreased by 2.7 percent between 2010 and 2019.

Approximately 79 percent of the Inyo County population identified as white while 11 percent identified as American Indian and Alaska Native. Additionally, 22 percent of Inyo County and 24 percent of Bishop identify as Hispanic. Several American Indian tribes and reservations are established in Inyo County, including the Big Pine Paiute Tribe of the Owens Valley, Bishop Paiute Tribe, Timbi-Sha Shoshone Tribe, the Fort Independence Paiute Reservation, and the Lone Pine Tribe. Table 9.12-2 summarizes the population and economy of these tribal areas.

Most of the population throughout Inyo County, including the tribal areas, have attained a high school or higher level of schooling. Twenty-seven percent of Inyo County’s population, and 39 percent of Bishop’s population, attained a Bachelor’s degree or higher (Table 9.12-1). Although the majority of the populations in the tribal areas are high school graduates or higher, the proportion who attained a Bachelor’s degree or higher is much lower compared to the rest of the county (6 to 13 percent) (Table 9.12-2).

Table 9.12-1. Population Statistics of Bishop City, Inyo County and California

Stats	Bishop City, CA	Inyo County, CA	California
Total Population	3,745	17,977	39,283,497
Area (square miles)	1.9	10,197.2	155,854
Population Density (people per square mile)	2,009.3	1.5	253.5
2010-2019 Population Change (percent)	n/a	-2.7	+6.1
White	81.7	78.8	59.7
Black or African American	1.1	0.9	5.8
American Indian and Alaska Native	0.0	11.3	0.8
Asian	5.3	1.9	14.5
Native Hawaiian and Other Pacific Islander	0.0	0.2	0.4
Some Other Race	1.2	2.2	14.0
Two or More Races	10.6	4.7	4.9
Hispanic	23.7	22.4	39.0
Non-Hispanic	76.3	77.6	61.0
High school graduate or higher	92.8%	88.6%	83.3%
Bachelor’s degree or higher	38.5%	27.2%	33.9%

Source: U.S. Census Bureau, 2019a

Table 9.12-2. Population and Economic Statistics for Tribal Areas within Inyo County, CA

Stats	Big Pine Reservation and off Reservation Trust Land	Bishop Reservation	Fort Independence Reservation	Lone Pine Reservation	Timbi-Sha Shoshone Reservation and off Reservation Trust Land, CA and NV
Population	409	1,587	82	182	26
Unemployment Rate	5.8%	9.1%	0.0%	4.3%	33.3%
No. Housing Units	179	645	53	89	20

Stats	Big Pine Reservation and off Reservation Trust Land	Bishop Reservation	Fort Independence Reservation	Lone Pine Reservation	Timbi-Sha Shoshone Reservation and off Reservation Trust Land, CA and NV
Median House Value	\$95,000	\$177,600	\$213,200	\$77,500	n/a
Median Household Income	\$40,625	\$41,471	\$56,250	\$35,750	(Mean) \$27,669
Persons below poverty line	9.5%	11.4%	19.5%	6.6	7.7%
High School Graduate or higher	95.6%	90.0%	93.7%	94.4%	100%
Bachelor's Degree or higher	5.5%	6.9%	12.7%	6.3%	11.8%

Source: My Tribal Land, 2019a; 2019b; 2019c; 2019d

9.12.3. HOUSEHOLDS/FAMILY DISTRIBUTION AND INCOME

Table 9.12-3 provides a summary of income statistics for the Bishop Creek Project vicinity and within California. Although the median income within the city of Bishop (\$36,541) is comparable to the median income of California (\$36,955), the median per capita income of Inyo County is approximately 10 percent lower than the state, at \$32,590 annually (U.S. Census Bureau 2019a). Despite lower incomes, the poverty rate in Bishop (7 percent) and Inyo County (9 percent) are lower than the state poverty rate (13 percent) (U.S. Census Bureau 2019a). Table 9.12-4 summarizes the cost of housing and the rate of homeownership within the City of Bishop, Inyo County, and California.

Table 9.12-3. Income Statistics for Bishop, Inyo County, and California

Economic Stats	Bishop	Inyo County	California
Number of Households	1,993	7,950	13,044,266
Per Capita Income	\$36,541	\$32,590	\$36,955
Median Household Income	\$62,067	\$57,316	\$75,235
Persons Below Poverty Line	6.6%	9.3%	13.4%

Source: U.S. Census Bureau, 2019a

Table 9.12-4. 2019 Estimated Housing Statistics for Bishop, Inyo County and California

Housing Stats	Bishop	Inyo County	California
Number of Housing Units	2,187	9,572	14,175,976
Home Ownership	38%	65%	55%
Median Value of Housing Units	\$319,000	\$269,100	\$505,000

Source: U.S. Census Bureau, 2019a

9.12.4. PROJECT VICINITY EMPLOYMENT SOURCES

2019 labor force and unemployment rates are summarized in Table 9.12-5. Unemployment in Inyo County increased from 3.6 percent in 2019 to 7.8 percent in 2020, during the COVID-19 pandemic (EDD, 2021a).

Inyo County is within California’s Eastern Sierra Economic Sub-Market region as defined by the state of California Employment Development Department (EDD) (EDD, 2015). The top five industry clusters in this market by number of employment projections are:

1. Hospitality and tourism
2. Retail
3. Health care services
4. Construction materials and services
5. Education and training (EDD, 2015)

The EDD provides annual average employment for each industry (Table 9.12-6). State and local governments are the largest employer in Inyo County, followed by leisure and hospitality industry, with retail trade at third (Table 9.12-6). Industries experienced a decline in employment in 2020 during the COVID-19 pandemic. Table 9.12-7 lists the top employers in Inyo County, CA.

Table 9.12-5. Estimated Labor and Employment Statistics for Bishop, CA, Inyo County, and California, 2018 - 2020

Location	2018		2019		2020	
	Labor Force	Unemployment Rate	Labor Force	Unemployment Rate	Labor Force	Unemployment Rate
California	19,263,900	4.3	19,353,700	4.2	18,821,200	10.1
Inyo County	8,700	3.9	8,750	3.6	7,660	7.8
Bishop	1,620	3.3	1,920	3.3	1,810	7.1

Source EDD, 2021a

Table 9.12-6. Labor Force and Industry Employment in Inyo County, CA 2018 - 2020

Industry	Annual Average Employment		
	2018	2019	2020
Civilian Labor Force	8,700	8,750	8,310
Civilian Employment	8,360	8,440	7,660
Civilian Unemployment	340	310	650
Civilian Unemployment Rate	3.9%	3.6%	7.8%
Total, All Industries	7,620	7,800	7,130
Total Farm	50	40	30
Total Nonfarm	7,570	7,750	7,100
Total Private	4,480	4,560	4,020
Goods Producing	560	550	540
Mining, Logging and Construction	250	240	240
Mining and Logging	10	10	10
Construction	240	230	230
Manufacturing	310	320	310
Durable Goods	30	30	40
Nondurable Goods	280	290	270
Service Providing	7,020	7,200	6,560
Private Service Providing	3,930	4,010	3,480
Trade, Transportation & Utilities	1,250	1,240	1,160
Wholesale Trade	90	90	90
Retail Trade	970	950	880
Transportation, Warehousing & Utilities	190	190	190
Information	40	50	40
Financial Activities	160	160	150
Professional & Business Services	230	210	210
Educational & Health Services	440	470	490
Leisure & Hospitality	1,600	1,680	1,290
Other Services	210	200	150
Government Service Providing	3,090	3,190	3,080
Federal Government	300	300	300
State & Local Government	2,800	2,890	2,780
State Government	370	370	360
Local Government	2,430	2,520	2,420

Source: EDD, 2021b

Table 9.12-7. Top Employers in Inyo County, CA

Employer Name	Location	Industry
Aqueduct System	Bishop	Government Offices-City/Village & Twp
Bishop Care Ctr	Bishop	Nursing & Convalescent Homes
Bishop Paiute Gaming	Bishop	Casinos
C G Roxane Water	Olancha	Water Companies-Bottled/Bulk
Carsons Tahoe Behavioral Health	Bishop	Mental Health Services
Death Valley National Park	Death Valley	National Parks/Preserves
Department of Water & Power	Independence	Government Offices-City/Village & Twp
High Country Lumber	Bishop	Hardware-Retail
Independence Courthouse	Independence	County Government-Courts
Inyo County Probation Dept	Bishop	Government Offices-County
Inyo County Sheriff	Independence	Government Offices-County
Inyo-Mono Advocates	Bishop	Child Care Service
Lone Pine Unified School District	Lone Pine	School Districts
Los Angeles Water Supply Division	Bishop	Government Offices-City/Village & Twp
Mc Donald's	Bishop	Limited-Service Restaurant
Oasis At Death Valley	Death Valley	Hotels & Motels
Owen Valley High School	Independence	Schools
Paiute Palace Casino	Bishop	Casinos
Round Valley Elementary School	Bishop	Schools
Schat's Retail Bakery	Bishop	Bakers-Retail
Stovepipe Wells Village	Death Valley	Hotels & Motels
Toiyabe Indian Health	Bishop	Federal Government-Public Health Programs
Transportation Dept-Ca District 9	Bishop	Government Offices-State
US Forestry Department	Bishop	Government-Forestry Services
Vons	Bishop	Grocers-Retail

Source: EDD, 2021c

9.12.5. PROJECT SERVICE AND EMPLOYMENT SOURCES

SCE supplies power to 15 million people, covering an area of 50,000 square miles, including 15 counties and 180 incorporated cities (SCE, 2021a). SCE employs 12,885 people across California (SCE, 2022). As of December 2021, 62 percent of SCE employees identified as racially and ethnically diverse, and 56 percent of the companies' officers were diverse in terms of race, ethnicity, and gender (SCE, 2022). Table 9.12-8 summarizes the diversity among SCE employees.

SCE provides monetary stimulus to the surrounding communities through employee benefits, including salary and taxes. The Bishop Creek Project is operated by both full-time employees and seasonal employees. In addition to SCE's full-time employees, the workforce includes contract workers who support SCE's operations including transmission and distribution, vegetation management, information technology and customer service activities. SCE employees receive compensation packages which include health care and a 401(k) savings plan with company match. In 2020 SCE paid \$241,900 in state and local taxes; these taxes help support local public services and infrastructure.

Table 9.12-8. Diversity among SCE Workforce, by Ethnic Group as of December 31, 2021

Job Category	White	Black or African American	Hispanic or Latino	Asian	Native Hawaiian or Pacific Islander	American Indian or Alaskan Native	Two or More Races	Female
Exec/Sr Managers	62%	8%	11%	15%	1%	0%	3%	37%
First/Mid-level Managers	48%	6%	28%	13%	<1%	1%	4%	27%
Professionals	34%	6%	31%	24%	1%	<1%	4%	42%
Technicians	38%	6%	42%	9%	<1%	1%	4%	27%
Admin Support	23%	11%	54%	7%	1%	1%	4%	62%
Craft Workers	48%	4%	41%	4%	1%	1%	2%	< 1%
Operatives	41%	3%	50%	1%	<1%	2%	4%	< 1%
Laborers & Helpers	33%	16%	45%	4%	0%	0%	2%	10%
Service Workers	48%	26%	17%	0%	4%	0%	4%	17%

Source: SCE, 2022

Table 9.12-9. Diversity among SEC Board, Officers, and Executives as of December 31, 2021

Position	White	Black or African American	Hispanic	Asian	Native Hawaiian or Other Pacific Islander	American Indian or Alaskan Native	Two or More Races	Female
Board of Directors	64%	9%	18%	9%	0%	0%	0%	36%
Elected Officers	67%	4%	11%	15%	0%	0%	4%	33%
Non-Officer Executives	60%	9%	11%	16%	1%	0%	3%	38%
Officers and Non-Officer Executives	62%	8%	11%	15%	1%	0%	3%	37%

Source: SCE, 2022

9.12.6. ENVIRONMENTAL JUSTICE

Pursuant to Executive Order 14008, Tackling the Climate Crisis at Home and Abroad (Biden 2021), and Executive Order 12898, Federal Actions to Address Environmental Justice in Minority Populations and Low-Income Populations (Clinton 1994), as amended, require federal agencies such as FERC to consider if impacts on human health or the environment would be disproportionately high and adverse for environmental justice communities in the surrounding community resulting from the federal agency's programs, policies, or activities, such as issuing a hydroelectric power license order. FERC currently lacks formal licensing guidance for analyzing and addressing environmental justice issues (FERC 2022). SCE prepared this analysis as a result of an Additional Information Request per FERC on July 26, 2022 and the United States Environmental Protection Agency (USEPA) Technical Guidance for Assessing Environmental Justice in Regulatory Analysis. This section has been developed to provide FERC with additional information for use in its environmental review.

Table 9.12-10 provides racial, ethnic and poverty statistics for each census block group within the Bishop Creek Hydroelectric Project's FERC Project Boundary plus a five-mile-wide buffer around the boundary by: 1) total population for the state and county the project is located in; 2) total population of each racial and ethnic group (i.e., White Alone Not Hispanic, Black or African American, American Indian and Alaska Native, Asian, Native Hawaiian and Other Pacific Islander, some other race, two or more races, Hispanic or Latino origin [of any race]) by census tract and block group; 3) minority population including individuals of Hispanic, Latino and Hmong origin as a percentage of total population³⁵; and 4) total population below poverty level as a percentage³⁶. Comparative information for the State of California, Inyo and Fresno County, the counties in which the Project is located, is also provided. The information is from the U. S. Census Bureau's most recently available American Community Survey 5-year Estimates using table #B03002 for race and ethnicity data and table #B17017 for low-income populations

³⁵ Calculated by subtracting the percentage of "White Alone Not Hispanic" from 100 percent for any given area.

³⁶ Calculated by dividing the total households below the poverty level by the total number of households and multiplying by 100.

Table 9.12-10. Current Community Data Within a Five Mile Radius of the Bishop Creek Hydroelectric Project

Current Community Data Within a Five Mile Radius of the Bishop Creek Hydroelectric Project											
Geographic Area	RACE AND ETHNICITY DATA										LOW-INCOME DATA
	Total Population (count)	White Alone, not Hispanic (count)	African American/ Black (count)	American Indian/ Alaska Native (count)	Asian (count)	Native HI & Other Pacific Islander (count)	Some Other Race (count)	Two or More Races (count)	Hispanic Origin (any race) (count)	Total Minority Population (%)	Below Poverty Data (%)
California	39148760	14695836	2164519	138427	5525439	138911	97763	1166288	15221577	62%	13%
Inyo County, CA	18085	11389	160	1944	289	35	28	313	3927	37%	10%
Census Tract 1, Block Group 1	1741	865	0	14	37	0	0	3	822	50%	13%
Census Tract 1, Block Group 2	1013	824	0	48	0	0	20	28	93	19%	9%
Census Tract 2, Block Group 1	1251	836	30	74	18	0	0	48	245	33%	8%
Census Tract 2, Block Group 2	627	511	0	1	13	0	0	0	102	19%	8%
Census Tract 3, Block Group 1	1050	950	0	56	0	0	0	0	44	10%	10%
Census Tract 3, Block Group 2	1491	1251	0	0	0	0	0	0	240	16%	0%
Census Tract 4, Block Group 1	1587	145	0	1038	4	11	0	43	346	91%	8%
Census Tract 4, Block Group 2	1664	1075	0	0	197	0	0	18	374	35%	6%
Census Tract 4, Block Group 3	1576	1058	41	0	2	0	0	79	396	33%	12%
Census Tract 4, Block Group 4	639	477	0	0	0	0	0	34	128	25%	5%
Census Tract 5, Block Group 1	760	508	5	105	3	3	0	23	113	33%	12%
Fresno County, CA	990204	284169	43660	4459	102986	1305	1979	23353	528293	71%	5%
Census Tract 64.08, Block Group 1	876	565	19	66	0	0	12	81	133	36%	14%
Census Tract 64.11, Block Group 1	414	0	414	0	0	0	0	0	0	0%	15%

^a Percent of total population (Table B03002 - Hispanic or Latino Origin by Race American Community Survey. 2020 ACS 5-Year Estimates Detailed Tables. U.S. Census Bureau retrieved from https://data.census.gov/cedsci/table?q=B03002&g=0400000US06_0500000US06027

^b Percent of Households (Table B17017 - Poverty Status in the Past 12 Months by Household Type by Age of Householder. 2020 ACS 5-Year Estimated Detailed Tables. U.S. Census Bureau retrieved from <https://data.census.gov/cedsci/table?q=B17017&g=0400000US06>

* Grey shaded cells indicate EJ community

9.12.6.1. Affected Environment

The Bishop Creek Project is located on Bishop Creek near the community of Bishop in Inyo County, California. Bishop Creek Project facilities are located within the Inyo National Forest (INF) and the John Muir Wilderness (managed by the U.S. Forest Service [USFS]), and include lands managed by the Bureau of Land Management (BLM) and private lands. Within the 5-mile zone around the Project there are thirteen census block groups that could be potentially impacted by relicensing. Of the thirteen census block groups within the Project area, only two do not include environmental justice communities (Table 9.12-1). As of the 2020 United States Census the environmental justice communities based on race within the Bishop Creek Project area plus a 5-mile buffer include:

- African American
- American Indian/Alaska Native
- Asian
- Native Hawaii & Other Pacific Islander
- Hispanic
- Individuals identifying as a race other than one of the surveyed choices
- Individuals identifying as two or more races

The most commonly occurring environmental justice community is individuals who identify as two or more races, with seven individual groups followed by Hispanic origin with three groups (Table 9.12-1). African American, American Indian/Alaska Native, and Asian represent three communities, and individuals identifying as a race other than the one identified and Native Hawaiian and other Pacific Islander represent two communities. In addition to race, environmental justice communities include groups of individuals with income levels below poverty level, measured by household. Within the Bishop Creek Project area plus a 5-mile buffer, there are six communities meeting environmental justice status related to household income level (Table 9.12-1).

9.12.6.2. Public Outreach Efforts

In accordance with Rule 2010 of the Rules of Practice and Procedure, 18 Code of Federal Regulation § 385.2010, Bishop Creek Hydroelectric Project (FERC No. 1394), SCE mailed or e-mailed the NOI to file the PAD to all interested parties on May 1, 2019. To facilitate communication and encourage participation, SCE established a publicly-accessible website for the Project relicensing which contains information about past and current relicensing activities, including meeting notices and agendas, meeting summaries, documents distributed to or received from participants, reference materials, key decisions and links to relevant information sources such as FERC's ILP regulations. Updates to this process plan and schedule are available on the website (www.sce.com/bishopcreek). In addition, all materials developed during the relicensing were available at SCE's California office and at the Bishop Creek Hydro Electric Project

office. Additionally, a copy of the FLA is available for public viewing at the Bishop Branch Library.

According to elibrary, multiple attempts were made to consult with tribes in the area, via phone and email. Bishop Paiute Tribe was the only documented tribe to express concerns involving dam safety, protection of cultural resources, downstream flows and water used for irrigation of their reservation, and the passage of deer herds through project penstocks. The Bishop Paiute Tribe was invited to continue to participate in the relicensing process and file any written comments with FERC. No other responses were filed with the Commission. A Tribal Resources study was conducted as part of the relicensing; results of the study, which included additional outreach efforts, will be shared with the Commission when it is ready.

Information for non-English speaking groups on the United States Census Bureau website is unavailable ³⁷. The Census Bureau did, however, provide information supporting the lack of limited English-speaking households within the geographic scope of analysis ³⁸. Through public outreach efforts, SCE did not observe a demand for additional effort for non-English speaking communities based on data and feedback. Currently, SCE has no planned efforts to communicate with these groups or individuals.

9.12.6.3. Anticipated Project-Related Impacts

The Bishop Creek Project is operated in a store-and-release mode, meaning water is held behind the dams for storage and then released downstream for electricity generation and irrigation uses throughout the year. Under the Proposed Action in the FLA, SCE proposes to continue operation of the Bishop Creek Project in accordance with the terms and conditions of the existing license, while implementing new minimum instream flow requirements. SCE currently has no plans for further development of the Bishop Creek Project operation or facilities.

The Project has created new environmental measures and plans including a water resources management plan, a sediment management plan, a wildlife management plan, a botanical management plan, an invasive species management plan, a recreation management plan, and an historic properties management plan (to be filed as a supplemental report following the filing on the FLA). These plans include protection, mitigation, and enhancement measures for the Project that are a result of consultation with stakeholders and agencies, effects analysis conducted as part of the relicensing process, and presented in the FLA filed on June 29, 2022, with the Commission. This section is a discussion of the anticipated project-related impacts to any environmental justice communities for all resources where there is a potential nexus between the effect

³⁷ [B16003: Census Bureau Table](#)

³⁸ [B16002: Census Bureau Table](#)

and the environmental justice community. Bishop Creek Project lands and surrounding area are primarily rural or forested in character. There is very little development in the Bishop Creek drainage; more than one-half of the drainage is in the John Muir Wilderness and much of the remainder is in the INF.

No new construction is proposed for the Bishop Creek Project and noises associated with Project operations would remain largely the same, therefore no noise/auditory effects analysis was completed for the FLA. Additionally, FERC did not identify potential resource issues relating to aesthetics nor were issues identified in the early consultation with stakeholders.

Relevant measures related to recreation in the Project Area are included in the Recreation Resources Management Plan. SCE worked with resource agencies and stakeholders to develop the initial outline for the Recreation Resources Management Plan that will develop a programmatic approach towards management of facilities. SCE anticipates supplementing the FLA based on continued discussions with the USFS regarding these facilities and future recreation needs in the Bishop Creek Project area.

Current minimum flows in the Bishop Creek Project bypass reaches have allowed for riparian vegetation to grow in areas that were historically dry during the summer months. These flow releases provide conditions suitable for vegetation growth, which has a stabilizing effect on the surrounding stream banks, resulting in low stream bank erosion. SCE proposed modified minimum flows in the bypass reaches which will allow for the continued presence of riparian vegetation, which could help shade Bishop Creek and stabilize the stream bank, in addition to tempering the extreme minimum and peak flows in Bishop Creek that could dry out the creek or damage stream banks or infrastructure, respectively. In general, the Project is not known to cause erosion and the change in minimum flows should not result in sedimentation or have negative impacts to embankments, such as erosion.

A Sediment Management Plan was developed to prescribe measures to promote the natural transport of sediment through the project bypass reaches. Under current operations, the project dams alter natural movement of sediment and wood debris transportation downstream. The Sediment Management Plan was developed to better manage and more frequently transport sediment in Bishop Creek to improve conditions for fish and aquatic resources, and riparian communities. Based on results of the fish and aquatics studies, SCE determined there would be no potential impacts of Bishop Creek Project O&M on fish populations or distribution in Bishop Creek, Birch Creek, or McGee Creek. SCE has identified no significant impacts on resident fish and aquatic habitat in the Bishop Creek project stream reaches, including current minimum instream flow releases and channel maintenance. The new minimum flows and Sediment Plan are expected to be beneficial to the downstream reaches. As described under the Cumulative Effects section of this Exhibit E (Section 8), sediment that leaves the Project boundary

through Bishop Creek waters would be transported to downstream LADWP structures and associated irrigation ditches. Upon leaving the Project area, water is divided among ditches and canals according to adjudicated water rights. As a result of how flows are managed below the project, transported sediment may settle out in these systems. However, as described above, these impacts are expected to be minor and infrequent.

Cal-IPC defines invasive plant species as plants that are not native to an environment, and once introduced, they establish, quickly reproduce, spread, and cause harm to the environment, economy, or human health (Cal-IPC, 2022). SCE survey's identified the persistence and gradual downstream movement of black locust as a likely effect of the Project. As such, SCE developed an Invasive Species Management Plan as part of the relicensing effort which includes measures to prevent and reduce the spread of invasive species, including black locust, in the Project Area. This plan was developed in consultation with the USFS and CDFW. SCE will continue to conduct survey's, use BPM's when conducting O&M activities, and eradicate black locust within the Project boundary and minimize potential for expansion. With the Management Plan in place, the effects of invasive species should have little impact on environmental justice communities due to SCE surveying the Project boundary with a qualified botanist, reporting findings to INF annually, and eradicating/managing the black locust that is currently present (Figure 9.12-1).

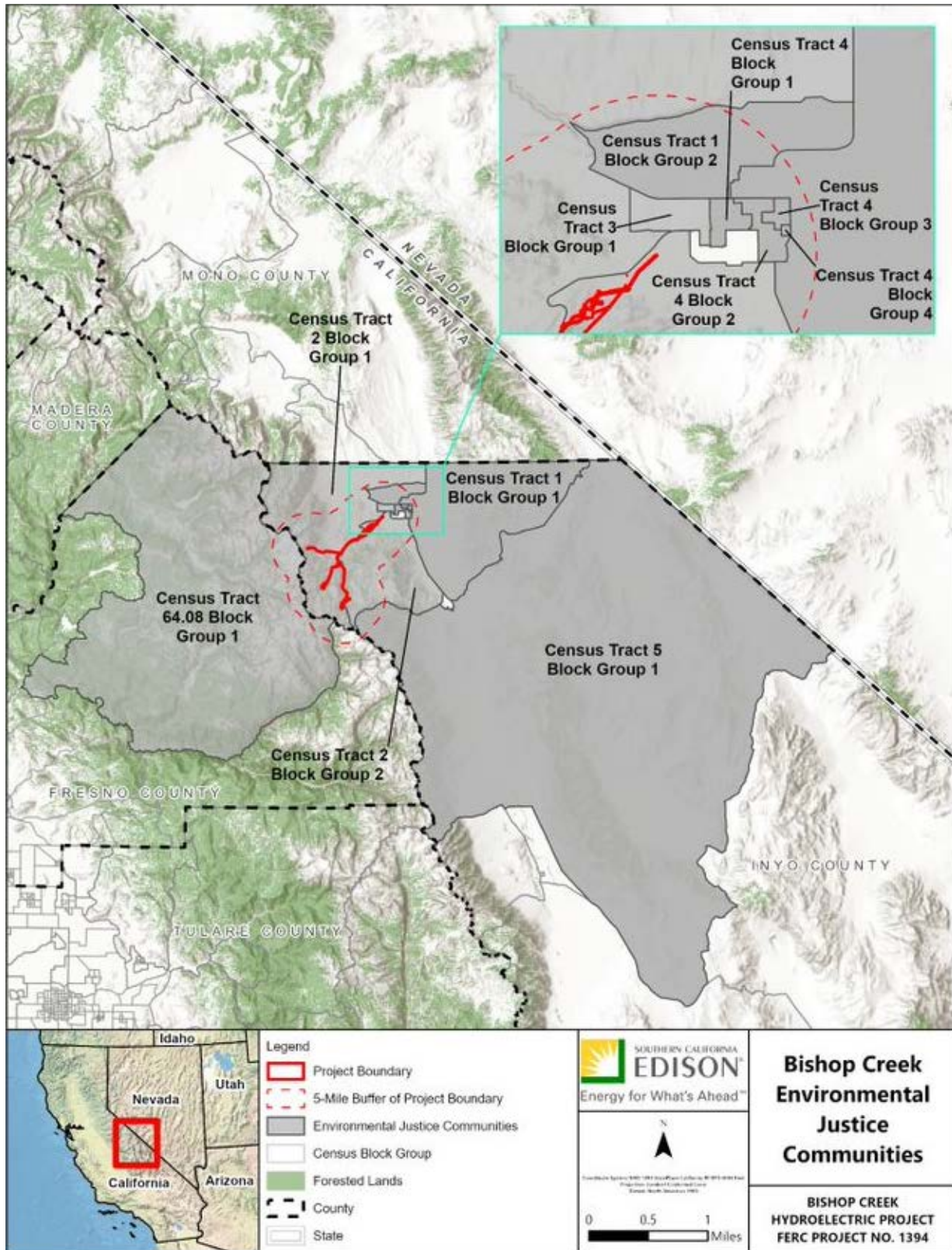

Figure 9.12-1. Bishop Creek Environmental Justice Communities.

SCE, in accordance with federal and state Endangered Species Act, U.S. Forest Service, Inyo National Forest At-Risk Species and Species of Conservation concern and California Species of Special Concern, developed and will implement a Wildlife Management Plan, intended to enhance wildlife resources at the Project. The Plan identifies SCE's responsibilities for the management and protection for special status wildlife species and their associated habitat within the Project boundaries. SCE meets annually with the USFS and CDFW in the spring to discuss proposed activities for the remainder of the calendar year. SCE meets with the USFS and CDFW on an as-needed basis throughout the year to discuss the Project and implementation activities. SCE will continue to consult with agency staff on an as-needed basis. Based on the analysis discussed in the FLA Exhibit E and because the Proposed Action does not anticipate operational changes beyond new minimum instream flow requirements, SCE identified no potential impacts of continued O&M on upland habitat and associated wildlife.

The Bishop Creek Project also contributes to local socioeconomic resources and environmental justice communities through state and local tax which helps support local public services such as law enforcement, emergency services, health services, and schools.

Figure 9.12-2 identifies the sensitive receptors within the Project boundary and the 5-mile buffer, while Table 9.12-11 provides the distance in miles.

No changes in Bishop Creek Project operations are proposed as part of the Proposed Action, therefore no adverse socioeconomic impacts relating to continued operation of the Project are anticipated. Additionally, no potential issues or effects were identified by FERC or the TWGs relating to socioeconomic resources. Current Bishop Creek Project operations provide employment for full-time and seasonal positions, as well as contract workers. The presence of the reservoirs and associated recreation facilities provides ongoing economic opportunities to concessionaires.

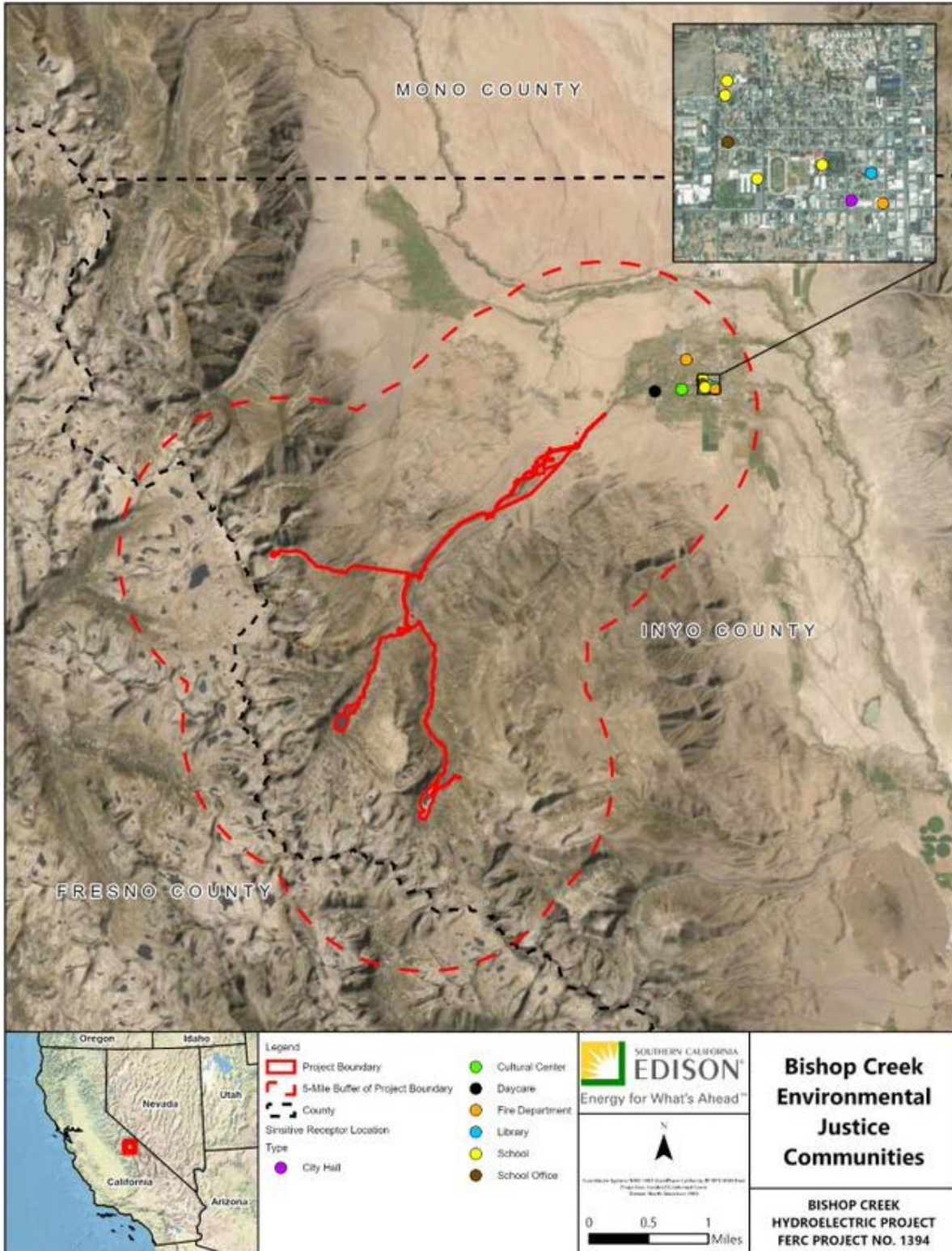

Figure 9.12-2. Sensitive Receptor Locations within 5 miles of Project Boundary.

Table 9.12-11. Sensitive Receptor Locations within 5 miles of Project Boundary

Sensitive Receptor	Distance from Project Boundary (miles)
Elm Street School	3.37
Bishop Volunteer Fire Dept	3.20
City Hall	3.62
Owens Valley Paiute Shoshone Cultural Ctr	2.64
Bishop Children’s Ctr	1.79
Bishop High School	3.57
Library	3.69
7th Day Adventist School	3.39
School District Office	3.34
Home Street School	3.39
Fire Department	3.71

No changes in Bishop Creek Project operations are proposed as part of the Proposed Action, therefore no adverse socioeconomic impacts relating to continued operation of the Project are anticipated. Additionally, no potential issues or effects were identified by FERC or the TWGs relating to socioeconomic resources. Current Bishop Creek Project operations provide employment for full-time and seasonal positions, as well as contract workers. The presence of the reservoirs and associated recreation facilities provides ongoing economic opportunities to concessionaires.

9.12.7. PROPOSED MITIGATION AND ENHANCEMENT MEASURES

The key consideration in developing the Proposed Action was to ensure that future O&M of the Project protects power generation, consumptive water supply, and system capability and reliability, while maintaining and enhancing environmental and cultural resources in the Project vicinity. While environmental justice communities due exist within 5-miles of the project boundary, SCE and eLibrary have no record of project effects causing harm to these communities. Land ownership within and adjacent to the Bishop Creek Project is primarily composed of public lands administered by the INF and BLM.

As described above, measures related to sediment management will transport sediment below the Project to downstream irrigation ditches and canals. The environmental justice communities that are served by this network of irrigation ditches and canals are census

tract 2 block group 1 and 2, the northwest portion of census tract 5 block group 1, and a small section of the eastern portion of census tract 64.08 block group 1 (see Figure 9.12-2). The Sediment Management Plan identifies a process for consulting and coordinating these releases with the LADWP and with the environmental justice communities that utilize these irrigation ditches.

No Action Alternative

Under the No Action Alternative, SCE would continue to operate and maintain the Project in accordance with the terms and conditions of the existing FERC Project license. No impacts to socioeconomic resources as a result of project operation and maintenance at the Project have been identified, relative to baseline conditions.

9.12.8. REFERENCES

- Biden, Joseph R. (2021). *Tackling the Climate Crisis at Home and Abroad* [PDF File]. The White House, Federal Register. Retrieved from eo-14008-tackling-climate-crisis-home-abroad.pdf (energy.gov).
- California Invasive Plant Council (Cal-IPC). 2022. California Invasive Plant Inventory Database. Berkeley, CA: Cal-IPC. Available Online: <https://www.cal-ipc.org/plants/inventory> [Accessed September 2, 2022].
- Clinton, William J. (1994). *Federal Actions To Address Environmental Justice in Minority Populations and Low-Income Populations* [PDF File]. The White House, Federal Register. Retrieved from 12898.pdf (archives.gov).
- Federal Energy Regulatory Commission (FERC). 2022. Equity Action Plan. Available Online: <file:///J:/012/217/Docs/FLA/Exhibit%20E/Environmental%20Justice/Equity%20Action%20Plan%20for%20FERC%20EO13985.pdf> [Accessed September 2, 2022].
- Inyo County Planning Department (IC). 2014. Adventure Trails of the Eastern Sierra. http://www.inyocounty.us/ab628/documents/e5_9_Hydrology_071414.pdf. Accessed April 27, 2018.
- My Tribal Land. 2019. Big Pine Reservation and Off-Reservation Trust Land, CA. Retrieved from U.S. Census Bureau, 2015-2019 American Community Survey 5-Year Estimates. Available online: <https://www.census.gov/tribal/?st=06&aianihh=0250> [Accessed April 23, 2021].
- My Tribal Land. 2019a. Bishop Reservation, CA. Retrieved from U.S. Census Bureau, 2015-2019 American Community Survey 5-Year Estimates. Available online: <https://www.census.gov/tribal/?st=06&aianihh=0290> [Accessed April 23, 2021].
- My Tribal Land. 2019b. Lone Pine Reservation, CA. Retrieved from U.S. Census Bureau, 2015-2019 American Community Survey 5-Year Estimates. Available online: <https://www.census.gov/tribal/?st=06&aianihh=1970> [Accessed April 23, 2021].
- My Tribal Land. 2019c. Fort Independence Reservation, CA. Retrieved from U.S. Census Bureau, 2015-2019 American Community Survey 5-Year Estimates. Available online: <https://www.census.gov/tribal/?st=06&aianihh=1195> [Accessed April 23, 2021].
- My Tribal Land. 2019d. Timbi-Sha Shoshone Reservation and Off-Reservation Trust Land, CA--NV. Retrieved from U.S. Census Bureau, 2015-2019 American Community Survey 5-Year Estimates. Available online: <https://www.census.gov/tribal/?st=06&aianihh=4180> [Accessed April 23, 2021].

Southern California Edison (SCE). 2021a. Who We Are. Available online: <https://www.sce.com/about-us/who-we-are> [Accessed November 23, 2021].

Southern California Edison (SCE). 2022. Southern California Edison: A Workforce As Diverse As SoCal. Available online: <https://www.sce.com/about-us/who-we-are/diversity-and-inclusion/workforce-diversity> [Accessed June 27, 2021].

State of California Employment Development Department (EDD). 2015. “Regional Economic Analysis Profile. Eastern Sierra Economic Sub-Market. Armador, Calaveras, Inyo, Mariposa, Mono, and Tuolumne Counties.” <http://www.labormarketinfo.edd.ca.gov/Publications/REA-Reports/Amador-Calaveras-Inyo-Mariposa-Mono-Tuolumne-REAP2015.pdf>.

State of California Employment Development Department (EDD). 2021a. California Labor Market Info, Data Library: Unemployment Rates (Labor Force). Available Online: <https://www.labormarketinfo.edd.ca.gov/cgi/dataanalysis/labForceReport.asp?menuchoice=LABFORCE> [Accessed November 23, 2021].

State of California Employment Development Department (EDD). 2021b. Inyo County, Industry Employment & Labor Force – by Annual Average, March 2020 Benchmark. Available online: <https://www.labormarketinfo.edd.ca.gov/data/employment-by-industry.html> [Accessed April 23, 2021].

State of California Employment Development Department (EDD). 2021c. Major Employers in California, Inyo County. Available online: <https://www.labormarketinfo.edd.ca.gov/majorer/countymajorer.asp?CountyCode=000027> [Accessed April 23, 2021].

U.S. Census Bureau. 2019a. American Community Survey 5-year estimates. Retrieved from Census Reporter Profile page for Bishop, CA. Available Online: <http://censusreporter.org/profiles/16000US0606798-bishop-ca/> [Accessed April 22, 2021].

U.S. Census Bureau. 2019b. American Community Survey 5-year estimates, Subject Tables: S2301 Employment Status. Available Online: https://data.census.gov/cedsci/table?q=S2301&t=Employment&q=0400000US06_0500000US06027_1600000US0606798&tid=ACSST5Y2019.S2301&hidePrevious=true&moe=false [Accessed April 22, 2021].

9.13. TRIBAL RESOURCES

This section describes background, methods, and results for the Tribal Resource Study in the Bishop Creek Project area. The discussion provides background information for evaluating potential impacts relating to the Proposed Action.

During FERC scoping and through consultation with the TWGs, the absence of Native American ethnographic background and no previous study or identification of Tribal Resources were of concern. Agencies and stakeholders requested a Tribal Resource Study, (CUL 2) was developed, reviewed by the TWGs, and filed with FERC, which approved the TSP on August 29, 2019.

Under 36 CFR§800.16(d) an APE is defined as “the geographic area or areas within which an undertaking may directly or indirectly cause changes in the character or use of historical properties, if any such properties exist”. The current FERC Project boundary will serve as the APE but may be amended based on consultation and resource matters. The preliminary Tribal Resources APE for the Bishop Creek Project is defined as the FERC Project boundary, while the Study area for Tribal resources is defined as a 5-mile radius around the preliminary APE (Figure 9.13-1 and Figure 9.13-2).

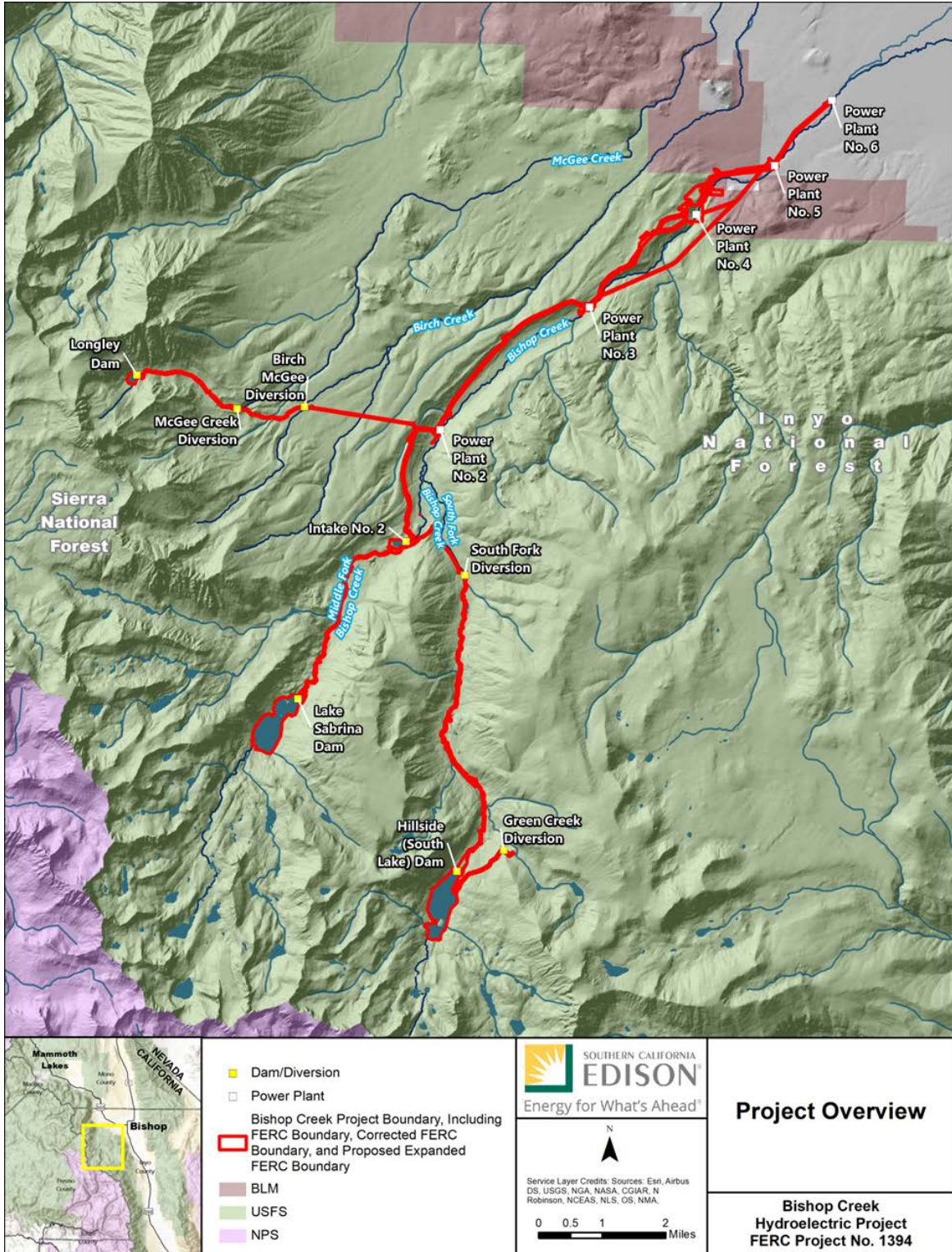

Figure 9.13-1. Project Overview Showing Land Ownership and Project Boundary

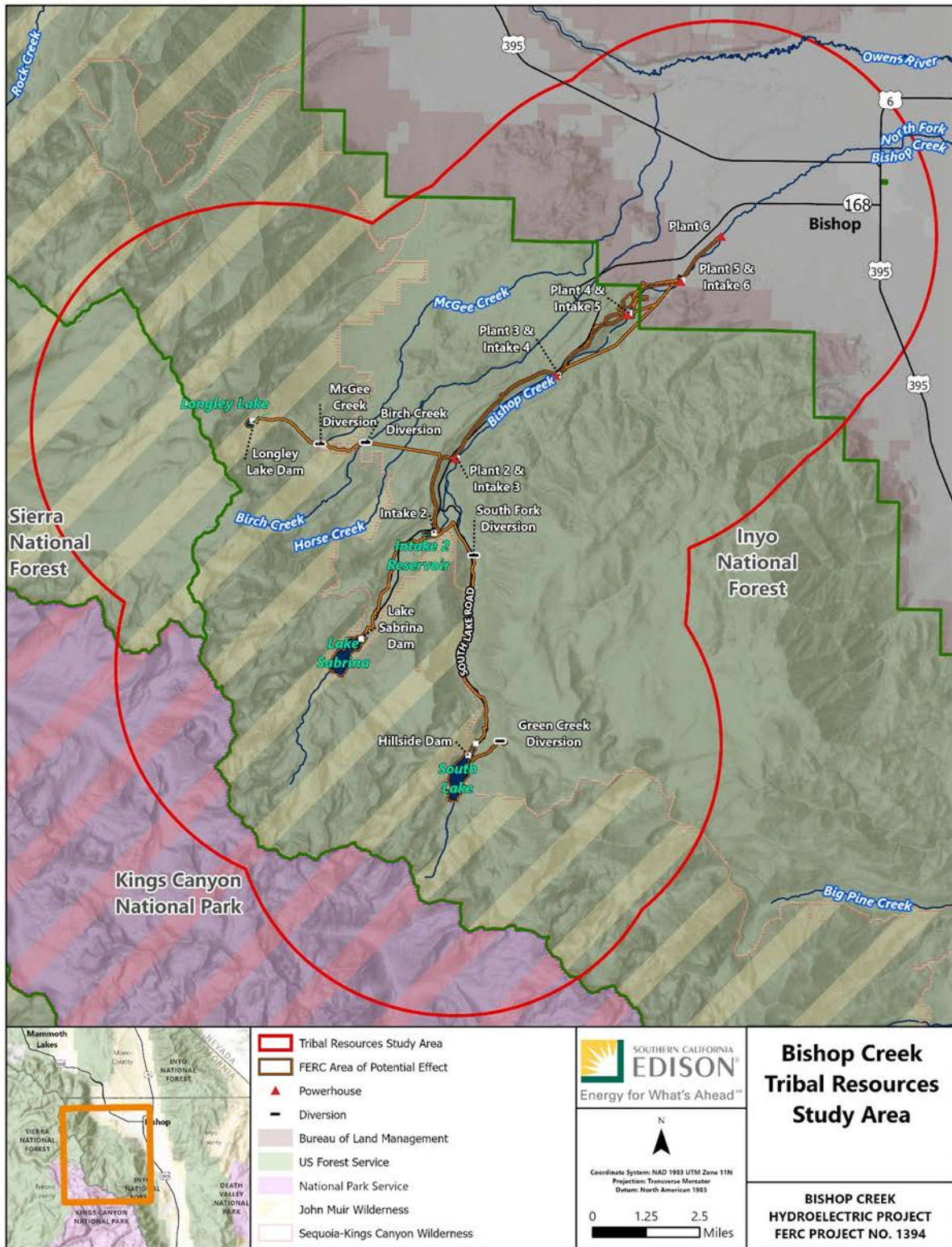

Figure 9.13-2. Bishop Creek Tribal Resources Study Area

9.13.1. OVERVIEW

The principal goal of the study was to assist FERC in identifying Tribal values and meeting compliance requirements under Section 106 of the NHPA, as amended, by determining if relicensing of the Bishop Creek Project could have an adverse effect upon historic properties and other Tribal resources. Following 18 CFR §5.6 (d)(3)(xii) and §5.9(b)(1), the goals and objectives of CUL 2 implementation are to identify Tribal resources that may be affected by O&M of the Bishop Creek Project. An ethnographic overview/background of the Bishop Creek Project area has never been conducted, and for the previous license there was minimal, if any, Tribal outreach. Therefore, the CUL 2 included the following objectives related to Tribal resources:

- Identify through archival research and oral interviews, Tribal resources that may be affected by Bishop Creek Project O&M activities
- Evaluate Tribal resources that may be eligible for listing in the NRHP
- Describe Tribal resources that may not be historic properties, but which nonetheless have value to Tribes.

SCE intends to send the confidential TSR (Davis-King 2022) to FERC in August, after review by Tribes and agencies. The TSR serves to fulfill the initial objective of identifying Tribal resources that may be affected by Bishop Creek Project O&M activities and providing preliminary assessment of resources that have value to the Tribes, or evaluation of those that may be historic properties for their eligibility for listing in the NRHP. An effects analysis will be prepared after Tribal, agency, and SHPO review of the Tribal resource report, with management measures to be prepared and incorporated into the HPMP for the Bishop Creek Project.

The analysis consists of a three-step process: 1) archival research, 2) Tribal-resource identification, and 3) NRHP evaluations. This three-step process sought to identify TCPs, resources or landscapes of traditional/cultural/spiritual importance, trust assets, and other Tribal resources that could be affected by the Bishop Creek O&M.

The Tribal TSR focused on identifying Tribal Resources and potential Project effects to those resources. Terms used in this report that have not been defined earlier are defined below.

TCPs as defined under 36 CFR §800.16(l)(1) are buildings, structures, objects, districts, or archaeological sites included in, or eligible for inclusion in the NRHP. Thus, a TCP is a Historic Property by definition. What makes a TCP different from other resources is its association with cultural practices or beliefs of a living community that: 1) are rooted in that community's history; or 2) are important in maintain the continuing cultural identity of the community (paraphrased from National Register Bulletin 38, Parker and King 1998). TCPs may

- be locations associated with the traditional beliefs of a group about its origins, cultural history, or nature of the world and cultural landscapes.
- may also encompass a community whose organization, buildings and structures, or patterns of land use reflect the cultural traditions valued by its long-term residents.
- be a rural community whose organization, buildings and structures, or patterns of land use reflect the cultural traditions valued by its long-term residents.
- be locations where religious practitioners have historically/currently performed ceremonial cultural rules of practice.
- be locations where a community has traditionally carried out economic, artistic or other cultural practices important in maintaining its historic identity.

Tribal resource(s) may be archaeological sites, buildings, structures, objects, or districts, including landscapes that may or may not have been evaluated for the NRHP but do not necessarily fit the specific nature of a TCP. Tribal Resources can include, but are not limited to, gathering areas, hunting and fishing areas, water resources, trails, archaeological sites with aboriginal and/or historic materials, burial locations, sacred areas, ceremonial places, or places noted in ancestral stories, among others.

Cultural resource(s) are any district, site, building, structure, object, landscape, or Tribal resource, regardless of its temporal and cultural affiliation, or its National Register eligibility.

A concept that has been communicated by Tribal Experts but is not easily put into the report structure is the interconnectedness of things in the Native world. As individual specialists working for FERC, the studies are divided into categories, like wildlife or fish or plants or cultural resources, but do not combine all studies holistically to look at their interconnectivity. Tribal Expert 2, for example, discussed the relationship of the rocks, plants, animals, fish, and more was concerned about “all of the water taken out of the watershed, and what it has done to the environment: Questions were asked of USDA in Washington DC about who has a responsibility to the water and what is the benefit to that water? The Secretary of Ag [Agriculture] never answered this question.” By this, the Tribal Expert meant that the taking of the water out of the watershed was affecting more than just the Project or the end consumer. The concern was that “water is life” and as such, removing it from the watershed means that the life of things which depend on that water is not looked at from a Tribal point of view. Tribal Expert 2 continued that “They have a responsibility to protect the plants, and animals, and insects, and all.” This is a Tribal value found throughout Indian country, and is likely to come up again as discussions develop in the management phase.

9.13.2. TRIBAL LANDS AND INTERESTS

The Bishop Reservation lands were set apart for the Bishop and Big Pine Colony reservations by Executive Order 1946 of March 11, 1912, and through a land exchange,

new lands were occupied in 1939 through the Act of April 20, 1937 (50 Stat. 70, c.114). As of 1900, there were 489 “Shoshonean” Indians living in Bishop (Kelsey n.d.). According to Tribal ancestors and federal records, the amount of land available to Bishop (and perhaps Lone Pine and Big Pine, the record being vague) was in excess of 66,000 acres (Senate 1955; Testimony of Sampson Dewey, pages 303 ff). Along with the Big Pine and Lone Pine reservations, Bishop operates under a Rehabilitation Trust Agreement (approved April 17, 1939) and an Assignment Ordinance effective April 5, 1962 (BIA, 1989). Separate from this, the Bishop Tribe has their own Tribal Council consisting of five annually elected members.

Although reservation lands are near the Bishop Creek Project, but well outside the APE, the Tribes have lived in and utilized the resources in the area, including the APE, since time immemorial; therefore, their interest in the Project is relevant to their past, present, and future.

9.13.3. TRIBAL GROUPS

SCE requested a search of the Sacred Land Files at the California Native American Heritage Commission (NAHC) and a list of Native American contacts who may have an interest in any portion of the Bishop Creek Project area. Eight tribal groups were identified by the NAHC, as follows:

- Big Pine Paiute Tribe of the Owens Valley
- Bishop Paiute Tribe
- Death Valley Timbi-Sha Shoshone Tribe
- Fort Independence Indian Community of Paiutes
- Kern Valley Indian Community
- Lone Pine Paiute-Shoshone Tribe
- Twenty-Nine Palms Band of Mission Indians
- Walker River Reservation

SCE provided a notification letter to the Tribes informing them about the pending relicensing and requesting their participation prior to filing the PAD. A review of general ethnographic literature of the region was conducted to gather information regarding any previously recorded Tribal resources within the APE. SCE distributed letters to Tribes asking for their participation. Those tribes, somewhat different from the NAHC list, were:

- Big Pine Paiute Tribe of Owens Valley
- Bishop Paiute Tribe

- Bridgeport Paiute Indian Colony
- Fort Independence Indian Community of Paiute Indians
- Lone Pine Paiute-Shoshone Tribe
- Timbisha Shoshone Tribe
- Utu Utu Gwaitu Paiute Tribe of the Benton

Several meetings were held including site visits, community meetings, and TWGs. The Bishop Paiute Tribe participated in TWG meetings for both aquatic resources and cultural resources.

Following the filing of the PAD and NOI on May 1, 2019, FERC initiated formal Tribal consultation on May 23, 2019 and asked for input to be used during the scoping process. Scoping meetings were held in Bishop at the end of July 2019. SCE, in a July 11, 2019 letter to Tribal groups, invited the Tribes to participate in the initial development of the study plans, and specifically with the implementation of CUL 2. The letter was distributed to the following Tribes:

- Big Pine Paiute Tribe of Owens Valley (Chairwoman and THPO)
- Bishop Paiute Tribe (Chairman, Environmental Director, and THPO)
- Bridgeport Paiute Indian Colony (Chairman, Environmental Department, and Cultural Department)
- Death Valley Timbisha Shoshone Tribe (Chairman and THPO)
- Fort Independence Indian Community of Paiute Indians (Chairperson and THPO)
- Lone Pine Paiute-Shoshone Tribe (Chairwoman and Cultural Resources Officer)
- Mono Lake Kutzadika'a Paiute Indian Community (Chairperson)
- Mono Lake Kutzadika'a Indian Community Cultural Preservation Association (President)
- Timbisha Shoshone Tribe (Chairperson and THPO)
- Utu Utu Gwaitu Paiute Tribe of the Benton (Chairwoman)

No comments were received on the proposed CUL 2 study plan from Tribes or other stakeholders.

Several attempts via letter and telephone calls were made to discuss the Bishop Creek Project with the Bishop Paiute Tribal Council, but no contact was made. During the allotted research time, the Tribal Council did not meet with outsiders and government offices were shut down due to COVID-19 precautions. Attempts to leave messages were also difficult, with the Tribal answering machine being “full” and unable to accept messages.

9.13.4. ETHNOGRAPHIC AND TRIBAL BACKGROUND RESEARCH

The Bishop Creek drainage in the northern Owens Valley is the heartland of the Owens Valley Paiute, a people who speak Northeastern Mono, a subgroup of the Uto-Aztecan language family (Steward, 1933; Golla, 2011). Ethnohistoric boundaries or shared areas between ethnohistoric American Indian groups are most commonly created based on the language people spoke at the time of initial contact. Liljeblad and Fowler (1986) indicate Owens Valley Paiute territory extending westerly to Piute Pass in the upper Bishop Creek drainage, northeasterly to Fish Lake Valley on the east side of the White Mountains, southeasterly along the western piedmont of the Inyo Mountains, southerly to Owens Lake, and the most northerly to Mammoth Lakes and Benton.

Shared territory with the adjoining Northern Paiute took in the northern portion of Long Valley (Fowler and Liljeblad, 1986; Merriam, n.d.2). Shared areas with the Western Shoshone took in the eastern banks of Fish Lake Valley at the Silver Peak Range in Nevada and extending southerly towards the Coso Range and Panamint Mountains. Much of this territorial description relies on Julian Steward’s 1930s work with the Owens Valley people (e.g., Steward 1933). Other ethnographers place the Owens Valley Paiute northern boundary just north of the Volcanic Tableland/Round Valley towards current Crowley Lake where land was shared with the southernmost Northern Paiute group, the Kutzadikaa; Merriam (n.d.1, *California Journal*), for example, clearly demarcated a boundary between the two groups at or about Toms Place and understood that the Mono Lake people are Northern Paiute speakers. This boundary is based on linguistic and other data from Tribal experts gathered by ethnographers who preceded and post-dated Steward.

Historic Owens Valley Paiute were characterized by greater socio-political complexity than elsewhere in the Great Basin. Bettinger’s (1978) suggestion that Owens Valley groups resided at lowland village sites for much of the year agreed with Steward’s (1938) theory that the abundance of natural resources in the valley allowed people to live in groups with multiple families, totaling between 25 and 250 people, and likely occupying villages of varied sizes. Each village was integrated within a larger district with band boundaries that extended through the Owens Valley (Steward, 1938). Hereditary headmen controlled access to specific resources such as pinenut groves and fishing areas (Steward, 1933).

The Owens Valley Paiute, who’s understanding of hydrology enable them to be fortunate to live in a fertile, well-watered valley boarded by the rich coniferous forests of the Sierra Nevada on the west, and the pinyon dense Inyo and White mountains on the east. As promoted by Steward (1933), the seasonal ecological round of the people in the past

focused on different foods which could be gathered at different times of the year. Friendly relations with northern and southern neighbors meant they also had access to the resources of the lower Owens Valley and Mojave Desert on the south and the Mono Basin to the north. Western expeditions into the mid-Sierran elevation were common into the early twentieth century where interaction with western Natives was at times friendly, and at others hostile. Pinon pinenuts provided (and still provide) an important nut food, not only for diet and trade, but as a kind of symbol of Paiute lifeways. Acorn, via trade or by gathering, was a valuable part of the vegetable diet. Although Steward implied (1933) that most acorn acquisition came via trade, it is clear from historic documents, oral history, and newspaper accounts that Owens Valley Paiute regularly traveled westerly and to the southern valley canyons to acquire the nut themselves. Additionally, careful inspection of the canyons on the eastern Sierran slope reveals several populations of acorn-bearing oaks.

Intermarriage and strong genealogical associations with western Sierra Nium (Monache) and Miwuk meant that resources from multiple areas, such as salt, obsidian, feathers, shells, nuts and more could be exchanged reciprocally. Seeds from annual plants and grasses along with geophytes provided a varied and nutritious starch and protein base. Later in the summer season, irrigated geophytes were readily available. Animals played an important role in the diet, with waterfowl, terrestrial birds, fish, and larger game having value. Brine fly and brine shrimp were important for their ability to be stored and reconstituted during the winter months. Bighorn sheep remain an important species of value in oral history, and pronghorn were sometimes corralled and taken. Leporidae, as in all parts of the Great Basin, were important familial and communal food species. And last, but not least, the Pandora moth (*Coloradia pandora*) caterpillar, known as piagi, provided a mid-summer seasonal food; easily stored for later use, the distinctive circle trench around Jeffrey pine in particular is a sure sign of piagi harvesting. Liljeblad and Fowler (1986:419) record that a small gathering party could, “in short time put up a ton or more.”

Bishop Creek was the place from which the North Fork (Madera County) people originated, and indeed, the language, customs, and stories between Nium and Bishop Paiute share great affinity and similarity. The people of Bishop traveled westerly through the various Sierran passes (Pine Creek, Piute, and several “Mono” passes), with trail networks being important to communication, transportation, and trade. At least two of these corridors, the trail connecting Bishop to the higher country via North Lake to Piute Pass, and the trail that diverts from the Piute Pass trail via Sabrina along Middle Fork Bishop Creek to Evolution Basin have a general alignment in the Project Study Area and APE.

Steward (1933:257) said that “Little trade was carried on in the Great basin,” which does not appear to be consistent with oral history and interviews, but he did note that Owens Valley Natives traded with the Western Mono, making “hurried trips.” This also appears inconsistent with oral testimony, where sometimes people would overwinter in another territory (e.g. Jones, 1936a-d). The Owens Valley people traded what might be expected: obsidian, pinenuts, rabbit skin blankets, and baskets—receiving in exchange shells, glass beads, manzanita berries, acorns, and baskets. According to John Hudson (1904),

Bishop Paiute were very fond of Western Mono basket materials, such as redbud (*Cercus occidentalis*), sedge (*Carex spp.*), and “Pteris” (Pteris is non-native to California; suspect Hudson meant *Pteridium aquilinum*).

Native people in Owens Valley were relatively free of the events related to the missions and disease in other parts of California. They were free of most of the early problems associated with the California gold rush. There were Spanish and Mexican explorers and others in the preceding years, but interaction began in the early 1860s. According to Chalfant (1933:139) two groups came into Owens Valley in 1860 via Walker’s Pass, and scouted for mines near the future Independence area. The Indians conducted friendly trade with the prospectors. Newspaper accounts of conflicts between the Owens Valley Indians and white intruders began to increase later in 1860, in part because that spring, by way of Owens Lake and Owens Valley, company after company of miners traveled through Paiute country on their way to Mono Diggings. When Mono Diggings gave out, the miners turned to Aurora in Nevada or the Coso Gold fields, south of Owens Lake. Details are provided in Davis-King (2003).

In addition to miners, ranchers were moving into the valley. Van Fleet settled near present Laws in August 1861, making the first Anglo residence in the area and also harvesting the first hay (Chalfant, 1933). Charles Putnam, that autumn, put up a stone cabin at future Independence, and the place first took his name, being called “Putnam’s” or “Putnam’s Store” in the early years. A few other nonnatives arrived soon thereafter, including the area’s namesake, Samuel A. Bishop, with wife and entourage which included “several Indian herders” (Chalfant, 1933:142). Bishop’s Indians were likely from the Fort Tejon area, and they brought 500-600 head of cattle and 50 horses arriving at Bishop Creek in August. Calling his place San Francis Ranch, it was located “where the [Bishop Creek] stream leaves the higher sandy bench lands and gravel foothill slopes and enters the lower level of the valley approximately 3-miles south west of the present town of Bishop” (Chalfant, 1933:142). Chalfant documented that pine trees grew there and were cut to use in construction of the ranch.

By late 1861, cattlemen saw the advantages of the rich grasslands of Owens Valley, and in November, the McGee party settled in Lone Pine with 1500 head of cattle. They noted settlers in Independence, Bishop Creek, and Round Valley already by this time.

A severe winter in 1861-1862 left many feet of snow on the ground. The Paiute were hungry and in need of supplies (Earl 1980:13). Chalfant (1933:148) observing that even the settlers had only unsalted beef to eat, and queried “What must have been the plight of the Indians?” The Natives could see many head of cattle in the valley and took them to feed their families. At first a few head were allowed, but trouble began when too many were taken.

Chalfant (1933:149) recorded that “The principal Indian settlement of the northern part of the valley was on Bishop Creek, within a short distance of Bishop’s camp. Indians from all parts of the valley, and beyond, gathered there in the fall of 1861 and held a big fandango.” There were claims by some doctors apparently that they had medicine to prevent the American’s bullets from causing damage, but a display of fire power

encouraged many of the Indians to move away. Between Big Pine and Bishop, one Paiute separated a steer from the herd, and the man was soon killed for rustling. Shortly thereafter, in roughly the same locale, the Indians retaliated by killing a white man; his scalp was later found near Big Pine (Chalfant, 1933:148).

By the end of January 1862, a meeting of the Americans and the Indians occurred at San Francis Ranch, with Chief George, Chief Dick, and Chief Little Dick representing Tribal interests. A treaty of peace lasted less than 2 months. Chalfant describes the events well, and it is worth the reading, but the abridged version is that the Bishop Creek Indians held a war dance around Bishop's house. The next day, Paiute diverted some 200 head of cattle, and back and forth skirmishes began. The Owens Valley Natives called for help from their neighbors, and there is a great deal of speculation and confusion about which tribes showed up; most accounts suggest it was western Sierra Natives including those from Tulare and Kern county natives (who had recently gone through their own battles).

Altercations took place up and down Owens Valley, and indeed, the entire eastern side of California, as reported by the acting Indian Agent for Nevada Territory, Warren Wasson who wrote to the governor March 25, 1862: "Indian difficulties on Owens River confirmed. Hostiles advancing this way. I desire to go and if possible, prevent the war. If a few poorly armed men go up against those Indians, defeat will follow... If the whites on Owens River had prompt and adequate assistance it could be checked there. I have just returned from Walker River. Piutes alarmed" (Chalfant, 1933:161).

Wasson began his journey to Owens River, stopping along the way at several locations, including Mono Lake where Indians had begun preparations for a war. Pleased to learn that Wasson was on a purported mission of peace, they sent with him a Native who spoke the "Owens River Piute dialect" (Chalfant, 1933:162). They reached the Owens River on April 6th, a little too late.

Lieutenant Colonel George S. Evans arrived in Owens Valley in early April 1862 (Davis et al., 1897) to find that a battle had occurred at Lone Pine, and that at Fort Independence settlers were said to be sequestered within the fort due to the destruction and burning of their homes. In the first week of April 1862, Evans described a battle between the "badly whipped [Americans, and]...the Indians, numbering some 400 or 500, a great many of them with good fire-arms, [who] had come out of the canyons and mountain ravines" (Davis et al., 1897; *Red Bluff Semi-Weekly Independent*, 9 May 1862). Evans soon increased his estimate of the opposition numbers to 500-700 Indians who he said were positioned in the rocks in a canyon above "Bishop's Creek." Although he endeavored to defend his position, he "saw that it would be madness and no less than murder to attempt to go any farther; that I could do nothing but get half of my men killed without as much as getting a fair shot at an Indian...After returning to the horses and trying for some time without avail to get the Indians out into the valley, I fell back to Bishop's Creek" (Davis et al., 1897:48).

Chalfant suggested that the Indian stronghold was a black butte in the valley across Bishop Creek; this perhaps was in the area of the present Coyote Valley Road or more likely, the small "butte" between Magee and Birch creeks to the west of Bishop. The white

intruders were quickly outnumbered and hid in what has been called “a ditch” (Chalfant, 1933:159). Evans soon met up with Wasson’s group, which Chalfant (1933:163) documents as six miles south of Bishop Creek (a mile or two north of Keogh Hot Spring). Evans was senior to Wasson and ordered all of the men back into Bishop Creek where one flank was on the hillside of the drainage, one on the opposite side (Sand Canyon) and one in the middle. It was not long before all recognized they were outnumbered and began a retreat. Chalfant (1933:165) says that Evans group retreated a mile and a half back towards Bishop, and the place where they had been, was immediately “dotted with Indian campfires.”

Evans’ (Davis et al., 1897a:146) letter report to headquarters attempted to communicate an Indian point of view in 1862: “The Indians claim the valley as belonging to them, and still insist upon it that no white man shall settle, or as they term it, sit down in the valley. They say that the whites may pass through to and from Aurora if they want to, or they may locate in the hills and work the mines, but must not sit down on the grass patches.” By “sitting down on the grass patches,” it is likely that the Native people were speaking of cattle grazing, settlement, and encroachment on irrigated land.

Evans recorded that the Indians subsisted “entirely upon the grass seeds and nuts gathered in the valley from the [Owens] lake up,” along with other foods (Davis et al., 1897a:146). Wasson, in a letter back to Governor Nye of Nevada wrote that the Indians “had dug ditches and irrigated nearly all the arable land in that section of the country, and live by its products” (Chalfant, 1933:166), evidence of early ditch irrigation.

As newspapers of the time attest, American settlers began to retaliate and prevail while the US Army began a systematic destruction of Owens Valley Paiute foodstuffs and lifeways. In July 1863 Fort Tejon was reestablished. By trickery, the Owens Valley Paiute were invited to a big feast, but instead were corralled at Independence and 1100 Natives, by forced march, were taken to San Sebastian Reservation, near Fort Tejon, in July 1863. Nine hundred and eight Indians arrived there at San Sebastian, with nearly 200 having escaped or died enroute. To this day, the Native people remember their ancestors and commemorate the Forced March as a significant part of their Tribal history.

By the time the Owens Valley Natives were able to escape Sebastian, or otherwise return home, the nonnative people had overtaken the prime waters and grazing lands of the area, overlapping the former village and agricultural plots. Inyo County was established in 1866 from portions formerly part of Tulare and Mono counties. The first land patents were filed that same year (Inyo County Assessor's Office Official Records). Ranch lands were divided, and the Indians who had endured the years of disease, starvation, murder, indentured servitude, numerous battles and skirmishes, and removal to reservations, now survived in part by attaching themselves to the workforce of the Anglo population, becoming cowboys, cooks, washers, woodcutters, maids, ranch hands, and laborers. Ironically, the impetus of the battles in the first place, the bringing of cattle through Owens Valley to the mines, was now to be a source of Paiute survival.

Native men began working with cattle and riding horses, becoming excellent range managers. They delivered goods and mail or cared for large acreages of grazing land.

Women became laundresses throughout the valley in the early years, their work supplanted by the washing machine only after World War II. They also cleaned and took care of children in Anglo homes. In spite of the attachment to Anglo families, Native traditions, language, and culture survived. Pinenut harvests for example, took Native men and women from their employment, as all would gather in the hills to gather and store this important food.

Since the 1850s there has been discussion regarding creation of a large Owens Valley reservation, but this never happened. Fort Independence was established in 1902, Bishop and Big Pine in 1912, Benton in 1915, Lone Pine Reservation in the late 1930s, and Timbisha as recently as 1982. As the federal government constructed homes for the Native people, built irrigation and consumptive water systems, and undertook the construction of roads within the tribal land, people began moving onto trust lands, for protection and proximity to relatives and friends. Cultural continuity in language, dance and ceremony, food, some medicines, and general social patterns has continued and enriches tribal perspectives.

In describing the past of the indigenous people of this region, it is increasingly important to remember the people are still here. The Bishop Paiute Tribe, the fifth largest in the state of California, remains a vibrant and active part of the eastern Sierra community focusing on education, community development, health, and protection. Traditional activities, such as hunting, gathering medicines and foods like piagi and pinenuts, fishing, and the irrigation of taboose remain important components of Bishop Paiute life, supported by several Tribal programs. The Owens Valley Paiute-Shoshone Cultural Center promotes activities including the Tribe's Food Sovereignty Program to encourage the community's use of their organic garden and market, honoring of the gifts of the earth through ceremonial dance (the spring and fall pinenut dances, for example), elders' programs including field trips with Tribal youth, language rejuvenation and more. These are but some of the Tribal programs that connect the community with their past and their future. The other tribes surrounding the Bishop Creek Project are similarly connected to their heritage through gathering, hunting, ceremony, language, cultural revitalization, interaction with neighboring groups, and more.

9.13.4.1. Transportation-Mono Trail

One additional aspect of the Project area historic background has not been described in great detail, is informally known as the Mono Trail. The Mono Trail is a transportation network described by the Western Mono (Nuim), Owens Valley Paiute, and Northern Paiute (mainly the Kutzadikaa) which connects the Pacific Ocean to the Great Basin; it was (is still) used by these people to traverse their homeland, travel to the Pacific coast for shells and materials, travel the Sierra Nevada or Great Basin to visit relatives on both sides of the Sierra Nevada. The documented and larger trail system is specifically focused on the San Joaquin and Kings rivers in the western Sierra, and Bishop Creek, Pine Creek, and other drainages in the east. A multicomponent system, three portions of the higher elevation trail have previously been evaluated for the NRHP (Davis-King 2020; Marsh 2016; and Planas 2009); all have agency and SHPO concurrence on their eligibility under Criterion A.

Connecting to these three eligible trail networks (districts) is the trail documented by Steward (1933: Map 1; Map 2; 327) beginning at or near the containment dam below Plant No. 6, and proceeding up the northerly or northwesterly bank of Bishop Creek to a point just below Lake Sabrina where the trail traverses up to the south side of North Lake, south of Mt Emerson and on up Piute Pass beyond North Lake. Tribal Expert 4 said the “Old Bishop Creek Road is roughly the same area as the trail.” Steward noted camps on both sides of this trans-Sierran trail. This trail system is described more completely in the confidential TSR.

9.13.5. STUDY APPROACH

The Tribal Resource Study involved a multi-step process to include archival research, oral interviews, field visits, identification of resources, and preliminary NRHP evaluations. These steps are being conducted in consultation with the SHPO, American Indian Tribes, INF, and BLM, as appropriate. To facilitate the Tribal Resource Study, SCE retained a qualified, professional ethnographer who meets the SOI Professional Qualification Standards for Cultural Anthropology and the qualifications for ethnographer as defined in Appendix II of National Register Bulletin No. 38 (Parker and King 1998).

9.13.5.1. Archival Background Methods

SCE conducted an initial search of records and maps on file at SCE archives, the INF, BLM, and CHRIS as detailed in the CUL 1 study. Follow-up record searches were conducted by SCE and consultants for the Tribal Resource TSR focused on the APE, and the 5-mile study area.

The purpose of the archival research was to identify previous studies and ethnographic information to establish a context by which potential Tribal resources might be identified and evaluated. Owens Valley archival data are located in widespread repositories and provide a picture of native life which supplements commonly referenced ethnographic studies of the last century. Potential information sources have been closed during the COVID-19 pandemic, with the result that archival research and background data were not conducted as proposed in the CUL 2-SP. However, the library of the consultant is relatively complete with background data and data therein form the bulk of the background discussion in the TSR (Davis-King 2022).

ARCHIVAL RESEARCH RESULTS

SCE, INF, BLM, NAHC, and the CHRIS had no information about Tribal resources located within the APE. The Bishop Paiute Tribe participated in one Cultural/Tribal TWG meeting and stated that they have an interest in a food-gathering area on the Tablelands north of and well outside the Project.

Ethnographic literature indicates that Bishop Creek and the nearby areas were inhabited by Owens Valley and Northern Paiute for a long time. The area was utilized for habitation and subsistence, as well as irrigation (Steward, 1933). Julian Steward’s 1933 *Ethnography of the Owens Valley Paiute* described and mapped several places utilized

within and near the APE. This utilization was further confirmed during a study of Owens Valley irrigation and agriculture conducted by Harry Lawton and his colleagues (Lawton et al. 1976).

9.13.5.2. Tribal Outreach and Interviews

Interviews with Tribes were anticipated to begin in the early months of 2020, with a plan to have knowledgeable experts identified soon thereafter. The COVID-19 pandemic created a logistical roadblock to such interviews, especially with Tribal governments and committees, both of which were closed during most of 2020, 2021, and a portion of 2022. Some work was conducted with a Tribal monitor in late 2020, and in late 2021 there was some contact with Tribal members willing to meet. Some research was conducted with a Tribal monitor in late 2020, and in 2021 some Tribal experts were willing to meet in spite of intense smoke from wildfires and COVID-19 restrictions. Due to this, Tribal outreach and communication was limited.

9.13.5.3. Field Visits

Field visits were made with six Tribal Experts, and interviews via telephone or in households were made with four additional individuals. All provided valuable information about the Project region, but most of the places and activities they identified are located well outside the APE.

9.13.5.4. Information Conveyed in Pre-PAD Questionnaire

In January 2019, a questionnaire was distributed to stakeholders to elicit their interest in the Project, the areas of interest, and contact information. No Tribal responses were received.

9.13.5.5. Oral Histories and Tribal Interviews

Ten Tribal Experts were interviewed for this Study. They are identified herein by number rather than by name, e.g., Tribal Expert ##, because three of the people did not want their name published. Comments by Tribal Experts are presented in the Confidential Tribal TSR.

9.13.6. TRIBAL RESOURCES IDENTIFIED TO DATE

Four main resource types were identified in the Project Area:

- (1) Traditional Cultural Landscape (TCL);
- (2) Ethnobiological Site;
- (3) Transportation Corridor; and
- (4) Post-contact Site.

Each is described below. To be clear, these are categories of resources, and are NOT property types as defined in the NRHP. The NRHP recognizes five property types (sites,

buildings, structures, objects, and districts), and each resource type here must fit into one of the five property types.

A TCL is a place where the broad patterns of traditional cultural use are physically identifiable over a physical landscape. This physical landscape is a geographic area that may include cultural and natural resources, be associated with some important event in the past, be associated with some activity (“the broad patterns of history”), be associated with physical constructions or features, have data value, or be associated with some personage important in the past, thus making it potentially eligible under all four NRHP criteria. A TCL may exhibit other cultural or aesthetic values and may incorporate the heavens or the deep waters of the ocean. As a resource category, TCL property types are usually sites or districts, but overall, they are no different from any other historic property type except perhaps in scale and constituents (they may have fewer structures and buildings, for example, or they may have the presence of major viewsheds and physical landscapes). Landscapes are most often districts, and thus incorporate a number of other resources into a broader, more expansive geographic area. Like rural historical landscapes, TCLs commonly reflect day-to-day activities of people engaged in traditional practices, but they may also be related to major historical events of the community. TCLs may include landscape characteristics related to processes (e.g., land uses and activities, patterns of spatial organization, responses to the natural environment, and cultural traditions) and physical components (e.g., transportation networks; boundaries and demarcations; vegetation related to land use; buildings, structures, and objects; clusters of features or attributes; archaeological sites; and small-scale elements).

Landscapes are a universal tool of humans who need a way to imagine and capture the essence of a place; what people make of a place is intimately connected to what they make of themselves as a society or culture. Place-making (describing landscapes or naming features) is a way of capturing and encapsulating the past, thereby also capturing cultural traditions and identities. Thus, a TCL can describe and preserve a lifeway that is immediately and easily recognized by the practitioner; this may be a semiotic issue that involves sensory clues (e.g., smells, wind, colors, images, textures) and other landscape indicators unrecognizable by an outsider. As noted by Birnbaum (1994:1) in *Protecting Cultural Landscapes: Planning, Treatment and Management of Historic Landscapes*, cultural landscapes can “range from thousands of acres of rural tracts of land to a small homestead with a front yard of less than one acre. Like historic buildings and districts, these special places reveal aspects of our country’s origins and development through their form and features and the ways they were used. Cultural landscapes also reveal much about our evolving relationship with the natural world.”

TCLs involve and are made by cultures other than those usually describing the landscape, making the note taker particularly susceptible to misjudgments on meaning and emphasis. Evocative images of a place can be communicated to cultural participants, but often not to the documenter (e.g., ethnographer). While a TCL can be associated with any sort of community, herein they are Native and thus the TCL discussion herein takes on a Native voice, with a Native perspective on values and on impacts to those values where possible.

Two TCLs were identified to date in the Project region, and they both overlap partially with one another. Tribal Place 1 is a TCL related to the Bishop Creek Battle landscape area. Tribal Place 2 contains portions of the Bishop Creek Paiute irrigation system, also a landscape.

Ethnobiological Tribal resources found throughout the Study Area include plants and animals. Plants and animals are considered “cultural resources” to the people of the Bishop Creek watershed; these resources remain important in the lives and well-being of the community, and all things are connected in their worldview. Many native food items are revered, for example, tupi, kutsavi, piagi, taboose, nahavita, wai, elderberry, medicines, acorn, and more. Tribal Experts often focused on the plants, more than the animals, in discussions, and were willing to share with the author but asked for the information not to be placed in the report. Some were completely unwilling to share information about where they gathered, for fear it would be released to the general public or to others with whom they might compete for gathering. One area was identified independently of the Tribal Experts but subsequently verified by some of them.

Like all people, Native Americans in the Study Area used transportation corridors to get from place to place. Such trails are neither well documented nor researched, in part because they are not easily discernable on the landscape and in part because there is less rigor in being able to identify temporal and spatial aspects of trails. All ten Tribal Experts discussed the significance of trails in the landscape, those trails being connectors of places. Tribal Expert 3 shared that there were “tons and tons” of trails between the southern Sierra Nevada (near Freeman Junction) and Tioga to the west of Mono Lake and that the family traveled many of those in the 1950s. In contrast, Steward (1933) wrote that between Mono and Owens lakes there were only seven or eight passes and that none were accessible to wagons. This is not only inaccurate as to number but as to transportation method, because even C. Hart Merriam traveled by wagon through the Mono Pass area more than two decades prior to Steward’s arrival in Owens Valley.

The Bishop Paiute were aware of the tremendous resources to be had to the east of pitana patu and there are numerous trails which connect them to pinenuts, medicines, hunting grounds and more. Two trails are definitively in the Project APE

One trail from South Lake to Bishop Pass (and perhaps even including the South Lake Road), appears to be an old transportation corridor to connect Pitana patü (Bishop) with the Kings Canyon area. Although some authors (e.g., Steward 1933) have suggested that Bishop Pass was not used by the Native people, the Native people themselves confirm use of the trail and Bishop Pass when they wanted to get into the Kings River drainage (Davis-King et al. 2010; Davis-King 2020c; Davis-King 2021). The trail used today courses along the screed slope of the east shore of the reservoir, but this was less likely to be the route in precontact times. Tribal Experts were aware of the trail and pass but did not share or remember any exact information about the trail.

In much of the western United States, the traditional relationship between the historic peoples living in an area at the time of non-native contact and their complex precontact backgrounds is rarely connected. Assumptions are made using the direct historical

approach, but few locales have the preserved archival materials, informative natives with deep traditional knowledge, and the identified cultural evolution in the archaeological record to support the studies. As archaeologists gain increasing sophistication in resolving the complexities of the past, there is at the same time a radical revision in the analysis of the historic cultures that grew out of those prehistoric societies.

The methods and means of unraveling the intricacies of the historic Native American period require untold hours of research in dusty archives, the serendipity of finding a place name or surname which opens new doors, and long discussions and oral interviews to arrive at one gem that may tie it all together. An understanding of material culture, archaeologically and ethnographically, as well as subsistence and settlement patterns, historic and current biota, trade and marriage relations, and the historic evolution of the culture as a whole is also important.

Owens Valley is one of those unique locations in the American west where an abundance of historic era Native places, sometimes on top of more ancient sites, and sometimes new settlements or uses, are found. The significance of these places should be evaluated within the context of the patterns and changes of the cultures from the first indirect contact with nonnatives to the present day. A historic Indian contextual history relies on the understanding of how the native response to nonnative items allowed them to either 1) continue their traditional practices, or 2) required them to modify their practices through adoption of new materials or techniques. The history of and response to those changes is what defines and explains things important in the past. Contextual discussion results not from a summary of what the archives suggest befell the Indians in the historic period, but rather from multilayered data gathering (original documents, archaeological investigations, technological analyses, oral interview, careful rereading of early ethnographies and museum collection notes, and more) to provide a richer analysis of the long-term cultural modifications the Indians were undergoing.

In this regard, the study of historic Indian responses should not be isolated from investigations of the most recent precontact sites. Investigation of individual archaeological sites can provide snapshots of Indian history, but such investigations provide little beyond a material cultural synopsis if the dynamic patterns of the culture through time are not better understood. For decades, perhaps centuries before Owens Valley natives were contacted, the people were undergoing dramatic change: change that can only be interpreted by understanding what happened over a much longer period of time.

While the theme of historic Native Californian evolution and adaptation is of interest on a national level, the development of the patterns that represent that theme in the Owens Valley is different from the rest of the state. Longer isolation from the encroachment of Mexico or the United States, a limited gene pool, greater trans-montane communication, and more rapid assimilation into the non-aboriginal economic patterns of the valley all lead to different types of historic Indian sites than might be found elsewhere in California. Intact resources that can be tied to those patterns are the ones which often convey sufficient significance to make them eligible for listing the NRHP. The pattern that is described here is one of ongoing Native American response to environmental, social,

cultural, and external factors, but the impetus to that response is due to non-native, non-traditional, non-aboriginal people and things entering into the aboriginal world. In some cases, this means a minimal cultural acceptance for a new tool or material type: e.g., the acceptance of a tinned canister as a receptacle or container in place of a woven basket. In other cases, the changes are more deeply rooted in the cultural behavior of the group: e.g., the change from communal irrigation and cooperative hunting that brought whole villages together to the smaller family units that acquired food anyway they might. In either case, understanding the mechanism of the change along with the reasons for the cultural response to the change helps in telling the story from a Native perspective.

The fact that the sites that are associated with this time are rapidly disappearing means that archaeologists must become more sensitive to and knowledgeable about the nature of historic Native American archaeological sites. A research design, with strategies for data retrieval and interpretation, provides the link between general historical developments (history) and their cultural manifestations (historical resources). Based on the historical information that has been documented in the valley, a variety of archaeological remains are present, including isolated debris scatters, abandoned homes and campsites, water conveyance systems, precontact and American period food processing areas, historic gardens and terraces, burial areas, fringe habitation sites, subsurface deposits, and more. The framework for future research will require more contextual information about the resource type (e.g., what artifactual and environmental remains are expected at these historic sites? How are the residues distributed over the landscape? What modifications to the landscape can be documented and expected?) along with careful dissection of ethnographic accounts and interviews with the knowledgeable people who are still alive.

At least one ethnohistoric site was identified by Project archaeologists in the Project APE: P-14-003467 (CA-INY-3467/H; FS 05-04-53-0164), discussed in CUL 1. Several other archaeological resources are thought to be associated with ethnohistoric activities, but this has not yet been confirmed.

There are potential place names for some of the archaeological sites in the Project Area that were not researched in detail. Most of these are found in Steward (1933, 1934).

SCE's ethnographer and the THPO-appointed monitor for the Bishop Paiute Tribe accompanied SCE's archaeological teams to some portions of the Project during field surveys in Fall 2020. This served a dual purpose of gathering Tribal information in the field and informing other members of the CUL team about present and past land use within the Study Area. As stated above, due to COVID-19 restrictions, interviews with Tribes and Tribal Experts were limited. Ten people were interviewed (some on multiple occasions) about the Project or Project Area, but additional interviews may be anticipated when the Tribes review the present document.

To date, six resources of potential value to local Tribes have been identified within the APE are listed in Table 9.12-1 and are described further the Tribal TSR. These resources were identified during the course of research, based on information provided by Tribal Experts. The Tribes have not yet reviewed the confidential Tribal TSR, and may not only

identify additional Tribal Places, but have information related to NRHP eligibility determinations. The eligibility resources will be discussed in the final confidential Tribal TSR.

Table 9.13-1. Identification of Resources of Potential Value to Tribes

Tribal Place	Resource Name	Within APE/Study Area
1	Traditional Cultural Landscape related to the Bishop Creek Battle	Within APE and Study Area
2	Traditional Cultural Landscape related to a complicated and relatively intact irrigation network	Within APE and Study Area
3	Traditional Plant Location Area	Within APE and Study Area
4	Ethnographic Transportation Corridor-Trail to Paiute Pass	Within APE and Study Area as well as beyond
5	Ethnographic Transportation Corridor-Trail on South Side of Lake Sabrina	Within APE and Study Area as well as beyond
6	Tribal Place 6: A presumed ethnohistoric residential site (P-14-003467; CA-INY-3467/H; FS 05-04-53-0164)	Within APE

9.13.7. CURRENT CULTURAL RESOURCE MANAGEMENT

As part of the previous relicensing, SCE prepared a document entitled Management Plan for Historic and Archaeological Resources Associated with the Historic and Archaeological Preservation Plan for the Bishop Creek Hydroelectric Project (FERC Project 1394), Inyo, California (White 1989). The plan identifies specific measures undertaken by SCE to avoid adverse impacts to the NRHP eligible properties located within the Bishop Creek Project boundary and various programmatic measures that SCE is required to implement. Resource monitoring and recordation of the NRHP within the Bishop Creek Project boundary is required to occur in three 5-year increments to determine the success of current measures and to evaluate the need for additional treatment. Since no tribal resources or ethnographic studies were conducted for the previous licensing effort, Tribal resources were not included as a part of this management plan. Additionally, the plan did not include a stated provision for consultation with Tribes.

9.13.8. POTENTIAL ADVERSE EFFECTS AND ISSUES

FERC’s decision to issue a new license is considered an “undertaking” pursuant to 36 CFR 800.16(y), and the NHPA requires federal agencies to consider the effect of undertakings on historic properties and provide the Advisory Council on Historic Preservation (ACHP) an opportunity to comment. Bishop Creek Project O&M could

potentially affect cultural and Tribal resources, TCPs, and other resources of traditional, cultural, or religious importance to the Native American community.

The purpose of identifying effects is to determine which resources may have heritage values compromised or altered, and to aid in the development of management/protection measures that would be incorporated into the HPMP for the Bishop Creek Project. Tribes have yet to see the Cultural and Tribal TSRs, and have not had an opportunity to contribute information, and their thoughts on the Bishop Creek Project effects, or other matters related to integrity and significance of the resources which are detailed. PME's will be developed in consultation with the stakeholders and Tribes and will be incorporated into the HPMP.

No Action Alternative

Under the No Action Alternative, SCE would continue to operate and maintain the Project in accordance with the terms and conditions of the existing FERC Project license. Effects to historic properties, resources that are being reevaluated, and unevaluated resources as a result of project O&M have been identified, relative to baseline conditions. SCE is in the process of developing a HPMP that they intend to send to FERC in August. SCE will implement the plan under the new license.

Proposed Action

Under the Proposed Action (Section 6.0), SCE will continue O&M activities at the Bishop Creek Project in accordance with the terms and conditions of the license to be issued for the Proposed Action. The Proposed Action includes implementation of new minimum instream flows, and other resource management plans. Specific to cultural resources, SCE is in the process of developing a HPMP that they intend to send to FERC in August, 2022. SCE will implement the plan under the new license.

9.13.8.1. Consistency with the Inyo National Forest Land Management Plan

SCE has reviewed the desired conditions for Tribal resources in the INF Land Management Plan for consistency with the Bishop Creek Project (USDA, 2019). The desired conditions relating to tribal resources, with which the Bishop Creek Project is consistent, include:

- **TRIB-FW-DC 03:** Native Americans have access to areas that provide them an opportunity to practice traditional, cultural, and religious lifeways, such as plant gathering, fishing, hunting, and ceremonial activities that are essential to maintaining their cultural identity and the continuity of their culture.
- **TRIB-FW-DC 04:** Traditional ecological knowledge is a valued part of the process when developing and implementing restoration projects and other national forest programs.

- **CULT-FW-DC 02:** Cultural resources, traditional cultural properties, and sacred sites are protected through project design and consultation with Indian Tribes, Tribal cultural leaders, and consulting parties.

9.13.9. PROPOSED MITIGATION AND ENHANCEMENT MEASURES

SCE currently implements a Cultural Resources Management Plan and intends to develop a HPMP for the Project (PME-8, Appendix B). The HPMP will consider the direct and indirect effects of continued Project O&M on the NRHP listed or eligible resources, including public recreation activities, that may have an adverse effect on historic properties.

The purpose of identifying effects is to determine which resources may have heritage values compromised or altered, and to aid in the development of management/protection measures that would be incorporated into the HPMP for the Bishop Creek Project. Tribes have yet to see the Tribal Places identified, and have not had an opportunity to contribute information, and their thoughts on the Bishop Creek Project effects, or other matters related to integrity and significance of their resources are not detailed in this FLA.

9.13.10. REFERENCES

- Bettinger, Robert L. 1978. *Alternative Adaptive Strategies in the Prehistoric Great Basin*. *Journal of Anthropological Research* 34:27-36.
- Birnbaum, Charles A. 1994. *Protecting Cultural Landscapes: Planning, Treatment and Management of Historic Landscapes*. Preservation Briefs 36, U.S. Department of the Interior, National Park Service, Cultural Resources, Washington, D.C.
- Bureau of Indian Affairs (BIA). 1989. Central California Agency. Tribal Group Files, Record Group 75. Accession Number 075-94-09, Box 1, Reservation Profiles 1982-1989. Bishop Tribal Council. National Archives and Records Administration--Pacific Region (San Francisco), San Bruno, California.
- Chalfant, Willie Arthur. 1933. *The Story of Inyo*. (Revised Edition). Chalfant Press, Independence, California.
- Davis, George W., Leslie J. Perry, and Joseph W. Kirkley. 1897. *The War of the Rebellion: A Compilation of the Official Records of the Union and Confederate Armies*. Series I, Volume L, Part I--Reports, Correspondence Etc., Operations on the Pacific Coast. Government Printing Office, Washington, D.C.
- Davis-King, Shelly. 2003. *Participants and Observers: Perspectives on Native American Historic Information from Independence to Haiwee Reservoir in Owens Valley, Inyo County, California*. Olancho-Cartago Four-Lane Project, U.S. Route 395, 09-INY-395-KP 49.6/66.9 (PM 30.8/41.8) EA 09-213400. Submitted to California Department of Transportation, Fresno.

- Davis-King, Shelly with the assistance of Jerome King. 2022. Watering Pitana Pat□ at Bishop Creek, Inyo County, California. Draft Final Tribal Resource Technical Study Report (CUL 2) Confidential for the Southern California Edison Bishop Creek Hydroelectric Project (FERC Project No. 1394). Submitted to Southern California Edison, Rosemead, California.
- Earl, Guy Chaffee 1980. *Indian Legends and Songs*. The Arthur H. Clark Company, Glendale, California.
- Fowler, Catherine S., and S. Liljeblad. 1986. Northern Paiute. In *Handbook of North American Indians, Volume 11: Great Basin*, edited by Warren L. d’Azevedo, pp. 435-465. Smithsonian Institution, Washington, D.C.
- Golla, V. 2011. *California Indian Languages*. University of California Press, Berkeley, Los Angeles, and London.
- Hudson, John W. 1904. June 29-August 11. Collecting areas Kern and Inyo Counties. Accession #20017 in 1874-1936 John Hudson Papers. The Grace Hudson Museum Manuscript Collection, Sun House, Ukiah, California
- Jones, Jim Tom. 1936a. *Autobiography of Jim Tom Jones*. Book 1, File 211.1 (Essene, F. J.) CU-23.1. Bancroft Library, University of California, Berkeley.
- Jones, Jim Tom. 1936b. *Autobiography of Jim Tom Jones*. Book 2, File 211.2 (Essene, F. J.) CU-23.1. Bancroft Library, University of California, Berkeley.
- Jones, Jim Tom. 1936c. *Autobiography of Jim Tom Jones*. Book 3, File 211.3 (Essene, F. J.) CU-23.1. Bancroft Library, University of California, Berkeley.
- Jones, Jim Tom. 1936d. *Autobiography of Jim Tom Jones*. Book 4, File 211.4 (Essene, F. J.) CU-23.1. Bancroft Library, University of California, Berkeley.
- Kelsey, C. E. n.d. *Indian Population of California According to 1900 Census*. University of California, Bancroft Library CU23.1 CUBANC 59.1.5. Berkeley.
- Lawton, Harry, P. Wilke, Mary DeDecker and W. Mason. 1976. *Agricultural Among the Paiute of Owens Valley*. *The Journal of California Anthropology* 3(1) 13-50.
- Liljeblad, Sven, and Catherine S. Fowler. 1986. Owens Valley Paiute. In *Handbook of North American Indians, Volume 11: Great Basin*, edited by Warren L. d’Azevedo, pp. 412-434. Smithsonian Institution, Washington, D.C.
- Marsh, Steve. 2016. *National Register of Historic Places Nomination of the Mono Trail Traditional Cultural Property*. Sierra National Forest, Prather, California.
- Merriam, C. Hart. n.d.1. *1898-1938 Journals [California] of C. Hart Merriam*. Manuscript Division, Library of Congress, Washington, D.C.

- Merriam, C. Hart. n.d.2. (partial) Interview notes with Harrison Diaz, Bishop (n31 no title, no date), Bancroft Library, University of California, Berkeley.
- Parker, Patricia L., and Thomas F. King. 1998. Guidelines for Evaluating and Documenting Traditional Cultural Properties. National Register Bulletin 38. U.S. Department of the Interior, National Park Service, Washington, D.C.
- Planas, Lorrie, with contributions from Laughing Coyote. 2009. Traditional Cultural Property Evaluation of the Mono Trail Corridor. Sierra National Forest, Clovis, California. .Red Bluff Semi-Weekly Independent. 1862. The Owens River Indians. Edition of 9 May 1862, Red Bluff, California.
- Senate of the State of California. (Senate). 1955. Progress Report to the Legislature by the Senate Interim Committee on California Indian Affairs (Senate Resolution No. 115). Sacramento.
- Steward, Julian. 1933. Ethnography of the Owens Valley Paiute. University of California Publications in American Archaeology and Ethnology 233-250.
- Steward, Julian. 1934. Two Paiute Autobiographies. University of California Publications in American Archaeology and Ethnology 33(5):423-438.
- Steward, Julian. 1938. Panatübiji an Owens Valley Paiute. Bureau of American Ethnology Bulletin 119, Anthropological Papers, No. 6:184-195.
- United States Department of Agriculture (USDA). 2019. Land Management Plan for the Inyo National Forest. https://www.fs.usda.gov/Internet/FSE_DOCUMENTS/fseprd589652.pdf.
- White, D.R.M. 1989. Management Plan for Historic and Archaeological Resources Associated with the Historic and Archaeological Preservation Plan for the Bishop Creek Hydroelectric Project (FERC Project 1394), Inyo, California. Prepared for the Southern California Edison Company, Rosemead, California.

10.0 DEVELOPMENTAL ANALYSIS

This section addresses the electric power benefits of the Bishop Creek Project; summarizes the cost, power value, and net benefit for each of the licensing decision alternatives; and provides the estimated cost for each of the environmental measures proposed or recommended for inclusion in a license. Consistent with the FERC approach to economic analysis, the power benefit of the Bishop Creek Project is determined by estimating the cost of obtaining the same amount of energy and capacity using the likely alternative generating resources available in the region. In keeping with FERC policy as described in 72 FERC ¶ 61,027 (July 13, 1995), this economic analysis is based on current electric power cost conditions and does not consider future escalation of fuel prices in valuing the Bishop Creek Project’s power benefits. In most cases, electricity from hydropower would displace some form of fossil-fueled generation, in which fuel cost is the largest component of the cost of electricity production.

This section includes: an estimate of the net power benefit of the Bishop Creek Project for each of the two licensing alternatives (No-Action and Proposed Action); and an estimate of the cost of individual PME measures considered in the EA. To determine the net power benefit for each of the licensing alternatives, Bishop Creek Project costs are compared to the value of the power output as represented by the cost of a likely alternative source of power in the region. For any alternative, a positive net annual power benefit indicates that the Bishop Creek Project power costs less than the current cost of alternative generation resources and a negative net annual benefit indicates that Bishop Creek Project power costs more than the current cost of alternative generation resources. This estimate helps support an informed decision concerning what is in the public interest with respect to a proposed license.

10.1. POWER AND ECONOMIC BENEFITS

Table 10.1-1 summarizes the assumptions and the economic information used in the analysis.

Table 10.1-1. Parameters for Economic Analysis of the Bishop Project

Parameter	Value
Property Taxes ^a	\$369,907
Federal Income Tax Rate	21%
State income tax rate	8.84%
Levy rate for Inyo County	7.75%
Insurance (SCE is self-insured)	N/A
Net investment (2021), \$ ^b	\$26,597,494
Original cost (2021), \$	\$72,571,427

Parameter	Value
Future major operations capital cost, \$ ^c	\$25,590,000
Relicensing implementation capital cost, \$ ^d	\$2,536,000
Relicensing cost, \$ ^e	\$5,001,000
Routine O&M, \$/year ^f	\$3,990,175
New and non-routine O&M, \$/year ^g	\$202,264
Annual fees, \$/year ^h	\$93,910

^a Property tax is estimated based on an overall state-wide coefficient of 1.391% of the net book value (NBV)

^b Net investment, or net book value, is the depreciated Project investment allocated to power purposes. Reported as of the end of 2020.

^c Future major capital costs including major plant rehabilitation or dam safety project to maintain present-day capability scheduled from 2024 through 2064 and are expressed in non-inflated dollars.

^d Implementation capital costs include the cost of construction of new capital PM&E measures such as the proposed recreation site upgrades.

^e relicensing costs include the administrative, legal/study, and other expenses to date or budgeted to complete the license process.

^f Existing plant O&M does not include O&M related to PM&E measures associated with the current license.

^g new and non-routine O&M includes PM&E measure involving annual/regular operation, recreation and other PM&E measure maintenance.

^h Annual fees paid under part I of the FPA are based on the nameplate capacity of the Project.

As currently operated, the Bishop Creek Project generates a 5-year average generation of 128,215 MWhs (the Project has averaged 114,325 MWhs annually, since issuance of the current license from 1994 to 2021) and has an installed capacity of 29.21 MW.

10.2. COMPARISON OF ALTERNATIVES

Table 10.2-1 summarizes the annual cost, power benefits, and annual net benefits for the No-Action Alternative and the Proposed Action. Bishop Creek Project costs and benefits are presented in Exhibit D, Statement of Costs and Financing, and Exhibit H, Project Management and Need for Power.

Table 10.2-1. Summary of the Annual cost, Power Benefits, and Annual net Benefits for the No-Action and Proposed Action

	No Action	Proposed Action
Installed capacity (MW)	29.21	29.21
Average annual generation total (MWh) ^{a, b,}	128,039	128,216
Average annual energy value (\$/MWh) ^{cd}	\$42.41	\$42.41
Average annual O&M cost (\$) ^a	\$3,990,175	\$4,192,440
Subtotal of Nominal Levelized Cost (based on annual OM costs (\$/MWh))	\$30.4	\$32.70
Annual net benefit (Value of project power)	\$5,430,133	\$5,437,638

^a Annual averages over the most recent 5-year period (2016-2021)

^b Generation totals do not include spinning reserve. See Exhibit D for more detail.

^c In addition, the REC value is estimated to be \$14.49/MWh

^d No difference between peak and off-peak value

Under Proposed Action, the Bishop Creek Project would have an installed capacity of 29.21 MW and generate a 5-year average generation of 128,215 MWhs annually, currently valued at approximately 42.41 per MWh. The direct annual O&M Project cost is currently valued at approximately \$3,990,175 (2017-2021).

The Proposed Action would result in the environmental benefits that accompany implementation of the PME measures described in Table 10.3-1. SCE would continue to operate the Bishop Creek Project as a dependable source of renewable electrical energy for its customers.

Implementation of the Proposed Action would provide favorable customer benefits over the Bishop Creek Project decommissioning. Bishop Creek Project decommissioning was not considered and dismissed from detailed analysis.

10.3. COST OF ENVIRONMENTAL MEASURES

Table 10.3-1 provides the capital cost and O&M costs of each of the proposed PME measure considered in the analysis with the PME costs presented in Exhibit D.

Table 10.3-1. Cost of PME Measures Considered in Assessing the Environmental Effects of Continuing to Operate the Bishop Project¹

PME Measure ID	Measure Name	Capital Cost	O&M Cost
PME-1 ²	Water Resources Management	\$0	\$125,000

PME Measure ID	Measure Name	Capital Cost	O&M Cost
PME-2	Sediment Management Plan	\$0	\$16,077
PME-3	Stocking Plan	\$0	\$16,000
PME-4	Wildlife Resources Management Plan	\$0	\$35,000
PME-5	Botanical Resources Management Plan	\$0	\$8,606
PME-6	Invasive Species Management Plan	\$36,000	\$2,971
PME-7 ²	Recreation Resources Management Plan	\$2,500,000	\$25,000
PME-8 ²	Historic Resources Management Plan	\$0	\$8,500
Total		\$2,536,000.00	\$237,154.00

¹Excluding changes to generation from implementing measures

²These measures are expected to be updated via a supplemental filing; revised capital and O&M costs will be updated at the same time.

10.4. AIR QUALITY

No substantial new construction is proposed for the Bishop Creek Project, including any construction activities that would create air quality concerns. Air quality was not raised as an issue during the scoping process. As such, this section is not required as part of the analysis.

11.0 ADDITIONAL INFORMATION

As required by 18 CFR § 5.18 (b)(iii), the following information is provided in this environmental report.

- No design drawings of fish passage and collection facilities are proposed; therefore, no drawings are provided.
- Descriptions of operations and maintenance procedures are provided in sections 5.4 and 5.5 of this environmental document.
- Implementation schedule for PME measures is provided in Table 11.1-1 below.
- Estimates of costs of construction, operation, and maintenance, of proposed facilities, and of implementation of any proposed environmental measures is provided in Section 10.3.
- A map is provided in Appendix J that conforms to the scale, and legibility requirements of 18 CFR § 4.39 showing by the use of shading, cross-hatching, or other symbols the identity and location of any measures or facilities, and indicating whether each measure or facility is existing or proposed.
- Implementation Schedule for PMEs

Table 11.1-1. Implementation Schedule for PMEs

PME Measures	Measure Name	Implementation Schedule
PME-1.1	Water Resources Management - Annual Consultation	April 1, annually following license issuance
PME-1.2	Water Resources Management – Minimum Instream Flows	Upon license issuance
PME-1.3	Water Resources Management – Pulse Flows for Redd Disruption	Annually in November, after consulting with CDFW
PME-1.4	Water Resources Management – Geomorphic Flows	As determined during annual consultation (PME-1.1) during every wet water year
PME-2	Sediment Management Plan	Sediment flushing utilizing LLOs to begin the first wet year following license issuance. Flushing will continue each wet year with no more than one sediment flushing per intake per year, except for a required maintenance drawdown. Intake

PME Measures	Measure Name	Implementation Schedule
		Nos. 3-6 must be flushed at least every 10 years with Intake No. 2 at least every 20 years.
PME-3	Stocking Plan	Annually, the location and timing for placement will be determined in consultation with CDFW
PME-4	Wildlife Resources Management Plan	Upon license issuance.
PME-5	Botanical Resources Management Plan	Upon license issuance
PME-6	Invasive Species Management Plan	Measures to begin eradication of Black locust will be implemented within two years following license issuance. Invasive species surveys will occur every 5 years beginning year 5 of the License.
PME-7	Recreation Resources Management Plan (RRMP)	RRMP within 2 years of license issuance
		Coordination Meeting and Plan Revision (annually following completion of the RRMP)
		Capital improvements within 5-10 years of license issuance, as identified in RRMP
		Upon license issuance
PME-8	Historic Resources Management Plan	Upon license issuance

12.0 CONCLUSIONS AND RECOMMENDATIONS

This section compares the developmental and non-developmental effects of the Proposed Action and the No-Action Alternative for the Bishop Creek Project; identifies the recommended alternative; summarizes unavoidable adverse effects; discusses the recommendations of fish and wildlife agencies; and describes the Bishop Creek Project's consistency with comprehensive plans.

12.1. COMPARISON OF ALTERNATIVES

This section includes a comparison of the developmental and non-developmental effects (resource conditions) resulting from operation and maintenance of the Project under the Proposed Action and the No-Action Alternative.

12.1.1. PROPOSED ACTION

Based on analysis and studies performed throughout the course of relicensing, and the development of environmental measures, the Proposed Action protects and enhances resource conditions in the vicinity of the Bishop Creek Project. The key consideration in developing the Proposed Action was to ensure that future O&M of the Project protects power generation, consumptive water supply, and system capability and reliability, while maintaining and enhancing environmental and cultural resources in the Project vicinity. Resource effects under the Proposed Action are described in detail in Section 9.0 – Environmental Analysis.

The Project's annual average energy generation under the No-Action Alternative is 128,039 MWh, based on the most recent 5-year average; it is estimated that the annual average energy generation under the Proposed Action will be 128,215 MWh. The Proposed Action results in a benefit to resources compared to the No-Action Alternative, as identified below.

As described in Section 6.0 under the Proposed Action ongoing Project O&M activities will be formalized in environmental measures; management and monitoring plans; and programs (collectively referred to as PME) which are designed to protect, maintain, or enhance environmental and cultural resources over the term of the new license (Appendix B). The proposed measures include implementation of new resource protection measures compared to the No-Action Alternative.

The Proposed Action anticipates that the PME measures included in this FLA will result in benefits to resources compared to the No-Action Alternative. These benefits and enhancements are described below:

- Water Use and Hydrology
 - Protects historic consumptive water user's water supply
 - Increases stored water in the two Project reservoirs

- Maintains existing water uses and rights
- Maintains beneficial uses as defined by Lahontan Regional Water Quality Control Board and the Basin Plan
- Enhances and maintains instream flow conditions in support of Project and resource management objectives
- Support the management of water resources through operation and maintenance of streamflow gaging stations
- Aquatic Resources
 - Enhances and maintains instream flow conditions in support of resource management objectives through implementation of MIF requirements and geomorphic (channel maintenance) and sediment mobilization flows
 - Provides an improved mechanism for supplying sediment to downstream reaches through periodic flow releases
 - Benefits macroinvertebrates, fish habitat, and foraging with additional areas of finer substrate in Bishop Creek
 - Enhances and maintains the recreational fishery resource in Bishop Creek through increased fish stocking commitments
- Botanical Resources and Wildlife Resources
 - Facilitates alternate mechanisms of reproduction for certain cottonwood species through geomorphic flows
 - Reduces the potential spread or introduction of non-native invasive plants, and addresses the spread Black Locust through an eradication effort
 - Protects populations of concern
 - Maintains and enhances habitat for riparian special-status plants and riparian nesting birds
 - Maintains protective measures and habitat connectivity for special-status and game mammals along Project flowlines (i.e., flowline crossings, water guzzlers)
- Geomorphology
 - Provides source of sediment to bypass reaches to benefit aquatic habitat and ensures wet-year delivery of geomorphic flows
 - Management of geological and soil resources to enhance conditions for riparian communities and water quality

- Land Use and Management
 - Ensures that only land that is necessary for operation and maintenance of the Project is encompassed by the FERC Project boundary
 - Maintains consistency with established land management plans and policies, and land use designations
 - Maintains consistency with the Land Management Plan for the INF
 - Corrects mapping inconsistencies for better administrative management of forest resources
- Recreation
 - Maintains recreational opportunities by maintaining minimum flows and continuing stocking agreements with CDFW
 - Ensures public access to Project-induced recreation facilities
 - Incorporates necessary lands within the Project boundary for Project-induced recreation purposes
 - Develops plan for management and rehabilitation of recreation facilities and amenities
- Aesthetic Resources
 - Continues to enhance visual quality by providing minimum instream flows and maintaining and enhancing riparian habitat and water quality, which are associated with scenic quality
- Cultural and Tribal Resources (additional information to be supplemented following the FLA)
 - Establishes clear protocols for protection and management of cultural and tribal resources, including protection, identification, and NRHP evaluation
 - Establishes protocols for environmental review of Project O&M activities to ensure protection of historic properties
 - Maintains public and worker education
 - Requires periodic resource condition monitoring and reporting
- Socioeconomics
 - Maintains the local and regional economy and local and state tax revenue

- Contributes to low-cost, renewable power availability for the local and regional population

12.2. UNAVOIDABLE ADVERSE IMPACTS

There are no unavoidable adverse effects to environmental resources as a result of implementation of the Proposed Action (refer to Section 9.0 – Environmental Analysis).

12.2.1. RECOMMENDATIONS OF FISH AND WILDLIFE AGENCIES

The Proposed Action considers input from federal and state resource agencies, Native American Tribes, non-governmental organizations, and members of the public (collectively referred to as Project stakeholders) acquired during consultation activities completed for relicensing of the Project. No formal recommendations from fish and wildlife agencies have been submitted to date. However, certain measures (PME -1; PME-2; and PME-3) were developed at the request of Project Stakeholders, including USFS and CDFW, and have been incorporated into the Proposed Action as enhancement measures. Therefore, the Proposed Action represents only SCE's recommended protection, mitigation, and enhancement measures.

12.3. CONSISTENCY WITH COMPREHENSIVE PLANS

This section presents how the Bishop Creek Project would, or would not, comply with comprehensive plans.

12.3.1. COMPREHENSIVE WATERWAY PLANS

Section 10(a)(2)(A) of the FPA, 16 USC Section 803 (a)(2)(A), requires FERC to consider the extent to which a project is consistent with federal or state comprehensive plans for improving, developing, or conserving a waterway or waterways affected by the Project. On April 27, 1988, FERC issued Order No. 481-A, revising Order No. 481, issued October 26, 1987, establishing that FERC will accord FPA Section 10(a)(2)(A) comprehensive plan status to any federal or state plan that: 1) is a comprehensive study of one or more of the beneficial uses of a waterway or waterways; 2) specifies the standards, the data, and the methodology used, and 3) is filed with the Secretary of the Commission.

FERC currently lists 110 comprehensive management plans for the state of California, of which the following 13 comprehensive plans pertain to waters in the vicinity of the Bishop Creek Project (FERC, 2021); no inconsistencies between these plans and the Proposed Action were found (Table 12.3-1).

- Bureau of Land Management. 1993. Bishop Resource Management Plan. Department of the Interior, Bishop, California. April 1993.
- California Department of Fish and Game. 1996. Steelhead Restoration and Management Plan for California. Sacramento, California. February 1996.

- California Department of Fish and Game. 2003. Strategic Plan for Trout Management: A Plan for 2004 and Beyond. Sacramento, California. 2003.
- California Department of Fish and Game. US. Fish and Wildlife. 2010. Final Hatchery and Stocking Program Environmental Impact Report/Environmental Impact Statement. Sacramento, California. 2010.
- California Department of Fish and Wildlife. 2008. California Aquatic Invasive Species Management Plan. Sacramento, California. January 18, 2008.
- California Department of Parks and Recreation. 2012.* Public Opinions and Attitudes on Outdoor Recreation in California. Sacramento, California.
- California Department of Parks and Recreation. California Outdoor Recreation Plan. Sacramento, California. April 1994.
- California State Water Resources Control Board. 1975. Water Quality Control Plan on the Use and Disposal of Inland Waters Used for Power Plant Cooling. Sacramento, California. June 1975.
- California State Water Resources Control Board. 2015. Inland Surface Waters, Enclosed Bays, and Estuaries Plan: Water Quality Control Plan for Inland Surface Waters, Enclosed Bays, and Estuaries of California. Sacramento, California. April 2015. Amended May 2017 and August 2018.
- California State Water Resources Control Board. 2016. Water Quality Control Plan for the Lahontan Region. South Lake Tahoe and Victorville, California. January 2016.
- Forest Service. 2004. Sierra Nevada National Forest Land and Resource Management Plan, Amendment. Department of Agriculture, Vallejo, California. January 2004.
- Forest Service. 2019*. INF Land and Resource Management Plan. Department of Agriculture, Bishop, California. October 2019.
- U.S. Fish and Wildlife Service. Canadian Wildlife Service. 1986. North American Waterfowl Management Plan. Department of the Interior. Environment Canada. May 1986.
- U.S. Fish and Wildlife Service. n.d. Fisheries USA: The Recreational Fisheries Policy of the U.S. Fish and Wildlife Service. Washington, D.C.

12.3.2. RELEVANT AGENCY RESOURCE MANAGEMENT PLANS

In addition to the waterways comprehensive plans listed above, some agencies have developed RMPs to help guide their actions regarding specific resources of jurisdiction.

The agency RMPs³⁹ listed below may be relevant to the Bishop Creek Project and may be useful in the relicensing proceeding for characterizing desired conditions:

- Forest Service. 2004. Sierra Nevada National Forest Land and Resource Management Plan, Amendment. Department of Agriculture, Vallejo, California. January 2004⁴⁰
- Bureau of Land Management. 1987. Final Environmental Impact Statement for 19 Wilderness Study Areas within the Benton-Owens Valley and the Bodie-Coleville Study Areas. Department of the Interior, Bakersfield, California
- California Department of Fish and Game. 2015. California State Wildlife Action Plan: A Conservation Legacy for Californians, Plan Update. California's State Wildlife Action Plan. Sacramento, California. 2015
- Forest Service. 1989. Mono Basin National Forest Scenic Area Comprehensive Management Plan. Department of Agriculture, Bishop, California
- Forest Service. 2004. Sierra Nevada National Forest Land and Resource Management Plan, Amendment. Department of Agriculture, Vallejo, California. January 2004
- National Park Service. The Nationwide Rivers Inventory. Department of the Interior, Washington D.C. 201
- U.S. Fish and Wildlife Service. Canadian Wildlife Service. 1986. North American Waterfowl Management Plan. Department of the Interior. Environment Canada. May 1986

³⁹ SCE has listed the most recent versions of these resource management plans. To the extent these plans may supersede previous plans filed with the FERC, these are denoted with a * symbol

⁴⁰ Although no portion of the Project is located on Sierra Nevada National Forest lands, the 2004 Land and Resource Management Plan was reviewed as contiguous lands bordering the Inyo National Forest, which abuts the Project Boundary, are under the jurisdiction of the Sierra Nevada National Forest.

Table 12.3-1. Relevant Comprehensive Management Plans

Comprehensive Plan Name			Relevant Plan Goals and Objectives	Applicability to Project	Project Compatibility
Agency	Plan	Year			
CDFG ²	Steelhead Restoration and Management Plan for California	1996	Restoration of California's anadromous fish populations by: Significantly increasing the natural production of salmon and steelhead by the end of the century Doubling naturally spawning anadromous fish populations by the year 2000	There are no anadromous fish in the Project area and Project waters do not affect downstream management of anadromous resources.	The Bishop Creek Project is compatible with the Steelhead Restoration and Management Plan for California. The focal area for this plan is the North Coast, Central Valley, and South Coast rivers/streams.
CDFG	Strategic Plan for Trout Management: A Plan for 2004 and Beyond	2004	Provides diverse angling and recreational opportunities	The networks of creeks and reservoirs in Bishop Creek Project support both stocked and self-sustaining non-native trout fisheries, including brown trout, brook trout, and rainbow trout.	Bishop Creek Project reservoirs are heavily utilized by angling recreationists throughout the fall, spring, and summer. (See Section 8.5 of this Exhibit E)
CDFG; USFWS	Final Hatchery and Stocking Program Environmental Impact Report/Environmental Impact Statement.	2010	Continue rearing and stocking of fish from existing hatchery facilities for the recreational use of anglers Mitigation of habitat loss due to dam construction and blocked access to upstream spawning areas	The networks of creeks and reservoirs in Bishop Creek Project support both stocked and self-sustaining non-native trout fisheries, including brown trout, brook trout, and rainbow trout. Bishop Creek Project consists of several impoundments due to construction of Project facilities.	Bishop Creek Project reservoirs are heavily utilized by angling recreationists, thereby supporting the Plan goal. (See Section 8.5 of this Exhibit E) Existing Articles in the current Bishop Creek Project license address mitigation for fish and wildlife resources. Such measures are expected to continue into the new license.

Comprehensive Plan Name			Relevant Plan Goals and Objectives	Applicability to Project	Project Compatibility
CDFG	California Aquatic Invasive Species Management Plan	2008	Minimize and prevent the introduction and spread of aquatic invasive species into and throughout the waters of California	The extensive network of waterways and reservoirs and multiple public access launch ramps presents a risk of introduction of AIS into Bishop Creek Project waters.	SCE personnel have not reported any sightings or indications of aquatic invasive species. SCE developed a quagga and zebra mussel prevention plant to address the vulnerability of invasion.
SWRCB	Water Quality Control Plan for Inland Surface Waters, Enclosed Bays, and Estuaries (ISWEBE) of California	2015; 2017; 2018	Trash shall not be present in inland surface waters, enclosed bays, estuaries, and along shorelines or adjacent areas in amounts that adversely affect beneficial uses or cause nuisance Sport Fish Water Quality Objectives for mercury applies to waters with the beneficial uses of COMM, CUL, WILD, or MAR1 Bacteria Water Quality objectives for waters with REC-1 beneficial use	Trash and waste may be generated from recreationists, and Project operations staff while in the Bishop Creek Project boundary. Water bodies within the Project have beneficial use designations as COMM and WILD Water bodies within the Bishop Creek Project have beneficial use designations of REC-1	Developed recreation sites within and adjacent to the Bishop Creek Project provide receptacles for trash. Waste removal is coordinated with the INF and Inyo County. As part of the relicensing process, a water quality study was undertaken to assess Bishop Creek Project waters. Draft results of the study are provided in Volume III of the FLA.
SWRCB	Water Quality Control Plan for the Lahontan Region. South Lake Tahoe and Victorville, California (Basin Plan)	2016	Water Quality Objectives that apply to all surface waters Water Quality Objectives for the Owens and Mono Hus Water Quality Objectives for Fisheries Management Activities	Waterbodies within Bishop Creek Project fall within the jurisdiction of the Lahontan Regional Water Quality Control Board	As part of the relicensing process, a water quality study was undertaken to assess Bishop Creek Project waters. Results of the study are provided in Volume III of the FLA.
USFWS	The Recreational Fisheries Policy of the USFWS	n.d.	To conserve, restore and enhance aquatic systems to provide for increased recreational fishing opportunities nationwide	The networks of creeks and reservoirs in Bishop Creek Project support both stocked and self-sustaining non-native trout fisheries, including brown trout, brook trout, and rainbow trout	Bishop Creek Project reservoirs are heavily utilized by angling recreationists throughout the fall, spring, and summer. (See <i>Fish & Aquatic Resources</i> , and

Comprehensive Plan Name			Relevant Plan Goals and Objectives	Applicability to Project	Project Compatibility
					<i>Recreation and Land Use in this Exhibit E)</i>
USFWS; Canadian Wildlife Service	North American Waterfowl Management Plan	1986	Protection of waterfowl and their habitats requires long-term planning and the close cooperation and coordination of management activities by Canada, Mexico, and the United States within the framework of the 1916 and 1936 Migratory Bird Conventions	Wildlife, including waterfowl, utilize Bishop Creek Project waterbodies throughout the year	As part of the relicensing process many sources were reviewed for information on special status wildlife. Additionally, a general wildlife study was performed in 2019 and 2020. Results of the wildlife study, including birds and waterfowl encountered, are included in Volume III of the FLA.
NPS	The Nationwide Rivers Inventory	2016	The NWI is a listing of more than 3,200 free-flowing river segments in the U.S. that are believed to possess one or more “outstandingly remarkable” natural or cultural values judged to be at least regionally significant, and hence, are potential candidates for inclusion in the National Wild and Scenic River System	No segments of waters within the Bishop Creek Project are listed in the NWI, nor listed as potential candidates for inclusion in the National Wild and Scenic River System	Should any segments of Bishop Creek Project waters be listed in either the NWI or the National Wild and Scenic River System, SCE will adhere to all regulatory requirements
USFS	Inyo National Forest Land and Resource Management Plan	2019	Desired Conditions for Ecological Sustainability and Diversity of Plant and Animal Communities Desired Conditions for Social and Economic Sustainability and Multiple Uses	Land ownership within and adjacent to the Bishop Creek Project is predominantly composed of federal lands jointly administered by the INF and BLM; a small portion of INF lands within the Bishop Creek Project boundary are managed as a National Wilderness Area (John Muir Wilderness)	SCE coordinates with the INF to operate the Bishop Creek Project in a way that is consistent with relevant desired conditions and guidelines described in the INF Land and Resource Management Plan. Resource-specific desired conditions and guidelines as applicable to the Bishop

Comprehensive Plan Name			Relevant Plan Goals and Objectives	Applicability to Project	Project Compatibility
					Creek Project are discussed in the Environmental Analysis provided in this Exhibit E and in the technical reports provided in Volume III of the FLA.
CDPR	Public Opinions and Attitudes on Outdoor Recreation in California	2012*	An understanding of the outdoor recreation demands, patterns, preferences, and behaviors of California residents is essential to develop policies, programs, services, access, and projections of future use	Land ownership within and adjacent to the Bishop Creek Project is primarily composed of public lands administered by the INF and BLM	SCE coordinates with the INF to ensure access to recreation (fishing, boating, camping) sites within and adjacent to the Bishop Creek Project boundary
CDPR	California Outdoor Recreation Plan (SCORP)	2020	Land trusts and community organizations often own publicly accessible preserves and neighborhood parks or partner with public agencies to offer programs and services. The health sector, foundations, and business contribute funding and the people of California volunteer time and resources to support parks.	Land ownership within and adjacent to the Bishop Creek Project is primarily composed of public lands administered by the INF and BLM	SCE coordinates with the INF to ensure access to recreation (fishing, boating, camping) sites within and adjacent to the Bishop Creek Project boundary
CDFW	California State Wildlife Action Plan: A Conservation Legacy for Californians, Plan Update	2015	Maintain and improve connectivity vital for sustaining ecosystems (including those relevant to vegetation, wildlife corridors, genetic permeability, water flow, floodplains [longitudinal and lateral] and groundwater) Maintain and improve water quality (including temperature, chemistry, and pollutant/nutrient concentrations and dynamics)	Bishop Creek Project lands and surrounding areas are primarily rural or forested in character and provide migratory and permanent habitat for a wide range of species There is very little development in the Bishop Creek drainage; more than	The intermixing of the vegetation communities in the Bishop Creek Project area provides complex habitat allowing wildlife to utilize many different plant communities throughout a great range of elevations The Bishop Creek Project has no existing or proposed consumptive uses of water

Comprehensive Plan Name			Relevant Plan Goals and Objectives	Applicability to Project	Project Compatibility
			and water quantity and availability vital for sustaining ecosystems and their attributes (including ocean, lakes, rivers, streams, groundwater, and snowpack) Maintain or improve hydrological regimes vital for sustaining ecosystems (including riverine, lacustrine, and estuarine hydrodynamics)	one-half of the drainage is in the John Muir Wilderness and much of the remainder is the INF	for Bishop Creek except for minor domestic use by employees at Project facilities. Although water is stored in upstream reservoirs for power generation, there is no long-term net loss of water to downstream areas.
BLM	Bishop Resource Management Plan	1993	Owens Valley Management Area Management Themes: manage for the full spectrum of uses. Emphasize recreational use and environmental education while providing for land disposals.	Land ownership within and adjacent to the Bishop Creek Project is predominantly composed of federal lands jointly administered by the INF and BLM	SCE coordinates with the INF and BLM to operate the Bishop Creek Project in a manner consistent with multiple uses, including recreational use and environmental education. The Recreation and Land Use section of Exhibit E provides additional information regarding use of Bishop Creek Project and adjacent federally managed lands.
BLM	Final Environmental Impact Statement for 19 Wilderness Study Areas within the Benton-Owens Valley and the Bodie-Coleville Study Areas	1987	Reviewed environmental impacts of potential designation of wilderness study areas	The Bishop Creek Project has some project features in the John Muir Wilderness area, which is not mentioned in this report	The Bishop Creek Project is compatible with this plan, since it is outside the geographic scope of the analysis
USFS	Mono Basin National Forest Scenic Area Comprehensive Management Plan	1989	Establishes management objectives for the Mono Basin scenic area	The Bishop Creek Project is not within the boundaries of this management plan	The Bishop Creek Project is compatible with this plan, since it is outside the geographic scope of the analysis

¹ Beneficial use acronyms:

COMM = commercial or sport fishing, CUL = Tribal Tradition and Culture

WILD = wildlife habitat

MAR = Marine Habitat

REC-1 = water contact recreation

² CDFG is the predecessor name to CDFW ; state legislature changed the name to CDFW in January 2013.

12.4. FINDING OF NO SIGNIFICANT IMPACT

Continuing to operate and maintain the Bishop Creek Project with the recommended environmental measures (including management and monitoring programs) included under the Proposed Action would not be a major federal action significantly affecting the quality of the environment. Implementation of the measures would result in greater resource protection as compared to the No-Action alternatives. These measures are provided in Appendix B (Volume II).

12.5. CONSULTATION DOCUMENTATION

Consultation that has occurred since the filing of the PAD in May 2019 is included in as Appendix A in Volume II of this FLA. The consultation record contains a list of all federal, state, and interstate resource agency, Native American Tribes, or member of the public with which SCE consulted during development and implementation of the study plans and in preparation of this FLA. As they became available, and as discussed at the ISR Meeting in November 2020, SCE provided Technical Reports to stakeholders for 60-day review beginning early 2021. Comments from stakeholders gathered as part of that review process, and SCE's responses to those comments are detailed in the consultation summary section at the end of each FTR (Volume III);

Also included in Appendix A (Volume II), are:

- Determination that coastal zone consistency determination is not needed (California Coastal Commission)
- Concurrence with the selection of Area of Potential Effects (Department of Parks and Recreation Office of Historic Preservation)
- Comments received on the DLA, including the applicant's responses (Table 1)
- Comments received on draft management plans, including the applicant's responses (Table 2)
- A chronology of additional consultation events with stakeholders (Table 3)

Required FERC milestones pursuant to 18 CFR, Part 5 are available at FERC's website under docket P-1934, and include:

- Revised Study Plans (August 29, 2019)
- Request for waiver of 18 CFR sections 5.11 and 5.12 to expedite final steps of study plan determination (September 4, 2019)
- FERC approval of waiver request (October 3, 2019)
- FERC's Study Plan Determination (November 4, 2019)

- Initial Study Report (October 30, 2020)
 - Initial Study Report Meeting (November 10, 2020)
 - Initial Study Report Meeting Summary (November 23, 2020)
- Updated Study Report (November 4, 2021)
 - Updated Study Report Meeting (November 18, 2021)
 - Updated Study Report Meeting Summary (December 3, 2021)
- Periodic Progress Reports (quarterly)
- Draft License Application (January 26, 2022)

12.6. REFERENCES

Bureau of Land Management. 1993. Bishop Resource Management Plan. Department of the Interior, Bishop, California. April 1993.

California Department of Fish and Game. 1996. Steelhead Restoration and Management Plan for California. Sacramento, California. February 1996.

California Department of Fish and Game. 2003. Strategic Plan for Trout Management: A Plan for 2004 and Beyond. Sacramento, California. 2003.

California Department of Fish and Game. US. Fish and Wildlife. 2010. Final Hatchery and Stocking Program Environmental Impact Report/Environmental Impact Statement. Sacramento, California. 2010.

California Department of Fish and Wildlife. 2008. California Aquatic Invasive Species Management Plan. Sacramento, California. January 18, 2008.

California Department of Parks and Recreation. 2012.* Public Opinions and Attitudes on Outdoor Recreation in California. Sacramento, California.

California Department of Parks and Recreation. California Outdoor Recreation Plan. Sacramento, California. April 1994.

California State Water Resources Control Board. 1975. Water Quality Control Plan on the Use and Disposal of Inland Waters Used for Power Plant Cooling. Sacramento, California. June 1975.

California State Water Resources Control Board. 2015. Inland Surface Waters, Enclosed Bays, and Estuaries Plan: Water Quality Control Plan for Inland Surface Waters, Enclosed Bays, and Estuaries of California. Sacramento, California. April 2015. Amended May 2017 and August 2018.

California State Water Resources Control Board. 2016. Water Quality Control Plan for the Lahontan Region. South Lake Tahoe and Victorville, California. January 2016.

Federal Energy Regulatory Commission (FERC). 2021. List of Comprehensive Plans. California. Available online: <https://cms.ferc.gov/media/list-comprehensive-plans>. Accessed December 21, 2021.

Forest Service. 2004. Sierra Nevada National Forest Land and Resource Management Plan, Amendment. Department of Agriculture, Vallejo, California. January 2004.

Forest Service. 2019*. INF Land and Resource Management Plan. Department of Agriculture, Bishop, California. October 2019.

U.S. Fish and Wildlife Service. Canadian Wildlife Service. 1986. North American Waterfowl Management Plan. Department of the Interior. Environment Canada. May 1986.

U.S. Fish and Wildlife Service. n.d. Fisheries USA: The Recreational Fisheries Policy of the U.S. Fish and Wildlife Service. Washington, D.C